

발 간 등 록 번 호

11-1240000-000037-06



m.kosis.kr

KOSIS 모바일 사이트로 연결됩니다.



공공누리



출처표시



상업용금지



변경금지

공공 저작물 자유이용허락

월간국제통계

Monthly Bulletin of International Statistics



통계청

이 면은 빈 공간입니다.

머 리 말

통계청에서는 다양한 국제통계 수요에 부응하기 위하여 매월 IMF, OECD, UN 등 국제기구로부터 통계자료를 수집하여 세계 주요 국가의 정보를 수록하여 『월간국제통계』를 발간하고 있습니다.

이 책자에는 주요 국가의 고용·노동, 물가, 광공업·에너지, 건설·교통·도소매·경기, 국민계정, 금융, 무역·국제수지 등 7개 부문 63개 주요 경제지표에 대하여 연자료 및 월 또는 분기자료를 수록하고 있습니다.

수록된 자료는 국가통계포털(<http://kosis.kr>)의 온라인 간행물로 이용 가능합니다.

본 자료가 국제화, 세계화의 흐름 속에서 다양한 국제통계 수요에 부응하기 위한 참고자료로 널리 활용되기를 바랍니다.

2020년 1월

통계청장 강 신 욱

이용자를 위하여

1. 「월간국제통계」는 통계청 KOSIS 국가통계포털(<http://kosis.kr>)에서 온라인간행물(KOSIS > [온라인간행물](#)> 월간국제통계)로 이용하실 수 있습니다.
2. 이 책자는 국제기구 및 일부 국가의 간행물과 인터넷 공표 자료를 종합 편집한 것이며, 각 통계표의 출처는 항목별로 주기하였습니다.
3. 주제별 통계수치는 국가간 비교를 위하여 조정된 경우(기준년도 또는 단위의 일치 등)가 있습니다.
4. 모든 통계수치는 세목과 총계가 반올림됨에 따라 세목의 합계와 총계가 일치하지 않을 수 있습니다.
5. 통계표상의 수치는 최근 자료를 기준으로 수록하였기 때문에 기 발간된 자료의 수치가 정정된 경우도 있습니다.
6. 통계작성 기준이나 방법이 국가별로 다를 수 있으므로 국가간 비교시 유의하시기 바라며, 특히 같은 종류의 통계항목이라 하더라도 자료출처에 따라 내용이 다소 다를 수 있다는 점을 감안하시기 바랍니다.
7. 통계표에 사용된 부호의 뜻은 다음과 같습니다.
 - 【 0 】단위 미만
 - 【 … 】해당숫자 미상
 - 【 — 】해당자료 없음
8. 수록된 자료에 대하여 문의사항이 있으실 때에는 통계청 통계서비스정책관 통계서비스기획과[(042) 481-2350]로 문의하시기 바랍니다.

차 례

통 계 표

I. 고용 · 노동

1. 경제활동인구
2. 취업자 수
3. 실업자 수
4. 실업률(15세 이상)(계절조정)
5. 조화 실업률(계절조정)

II. 물가

1. 생산자 물가지수
2. 소비자 물가지수
3. 소비자 물가지수(서비스)
4. 소비자 물가지수(비식품 및 비에너지)
5. 수출물가지수
6. 수입물가지수
7. 수출물량지수
8. 수입물량지수
9. 수출단가지수
10. 수입단가지수
11. 비교물가수준

III. 광업 · 제조업 및 에너지

1. 광업·제조업 생산지수(건설업 제외)
2. 광업·제조업 생산지수(제조업)
3. 임금지수(제조업)
4. 주요상품생산
5. 신문용지 생산
6. 타이어 생산
7. 자동차 생산
8. 공용 전력생산
9. 무연탄 생산
10. 갈탄 생산량
11. 천연가스 생산
12. 원유 생산량

CONTENTS

TABLES

EMPLOYMENT/LABOR

Labor Force	4
Number of Employee	6
Number of Unemployee	8
Unemployment Rates (Ages 15 and over)(Seasonally Adjusted)	10
Harmonised Standard Unemployment Rates (Seasonally Adjusted)	12

PRICE

Producer Price Indices	16
Consumer Price Indices	19
Consumer Price Indices (Services)	22
Consumer Price Indices (Non-food Non-energy)	25
Export Prices Indices	28
Import Prices Indices	30
Volume of Exports	32
Volume of Imports	34
Unit Value of Exports	36
Unit Value of Imports	38
Comparative Price Levels	40

MINING AND MANUFACTURING INDUSTRY/ENERGY

Mining and manufacturing Production Indices (Excluding Construction)	44
Mining and manufacturing Production Indices (Manufacturing)	48
Wage Indices (Manufacturing)	51
Production of Major Commodities	52
Newsprint Production	54
Tire Production	56
Motor Vehicles Production	58
Gross Production of Electricity for Public Use	59
Hard Coal Production	60
Brown coal production	62
Natural Gas Production	64
Crude oil production	66

IV. 건설 · 교통 · 도소매 · 경기

1. 시멘트 생산
2. 주거용 빌딩건축
3. 주거용빌딩 건축허가(수주)(계절조정)
4. 승용차 등록대수
5. 국제해운수송
6. 소매판매 불변금액 지수(계절조정)
7. 소매무역지수
8. 경기선행지수(계절조정)

V. 국민계정

1. 국내총생산(당해년가격)
2. 국민총소득
3. GDP디플레이터(계절조정)
4. GDP성장률(기준년가격)
5. 정부소비지출
6. 민간소비지출
7. 총고정자본형성

VI. 금융

1. 통화(M1)증감률
2. 총통화(M2)증감률
3. 총유동성(M3)증감률(계절조정)
4. 단기이자율(3개월 이자율 및 수익률)
5. 장기국채수익률(10년 만기)
6. 예금금리
7. 대출금리
8. 국제금리
9. 정책금리
10. 정부채권수익률
11. 주가지수

VII. 무역 · 국제수지

1. 수출(F.O.B.)
2. 수입(C.I.F.)
3. 외환보유액(총보유액)
4. 외환보유액(금 제외)
5. 환율
6. 실질실효환율
7. 경상수지
8. 상품수지
9. 서비스수지

부 록

용어해설
통계표 정보이용 안내

CONSTRUCTION/TRANSPORTATION/ WHOLESALE AND RETAIL TRADE/ECONOMY

Cement Production | 70
Construction of New Buildings - Dwellings | 72
Permits Issued for Residential Buildings(Orders construction)(Seasonally Adjusted) | 74
Passenger cars Registrations | 75
International Maritime Transport | 76
Sales/Total retail trade (Volume, Seasonally Adjusted) | 79
Retail Trade Indices | 82
Composite Leading Indicators (Seasonally Adjusted) | 84

NATIONAL ACCOUNTS

Gross Domestic Product (Current Prices) | 88
Gross National Income | 91
GDP Deflator (Seasonally Adjusted) | 94
GDP Growth Rates (Constant Prices) | 96
Government Consumption | 99
Household Consumption Expenditure | 101
Gross Fixed Capital Formation | 103

BANKING

Change Rate of M1 | 106
Change Rate of M2 | 107
Change Rate of M3 (Seasonally Adjusted) | 108
Interest Rates/3-Month or 90-Day Rates and Yields | 109
Interest Rates/Long-term Government Bond Yields (10-year) | 110
Deposit Rates | 112
Lending Rates | 114
International Interest Rates | 116
Central Bank Policy Rates | 117
Government Bond Yield | 118
Share Prices Index | 120

TRADE/BALANCE OF PAYMENTS

Exports (F.O.B.) | 124
Imports (C.I.F.) | 126
Foreign Exchange Reserves (Total Reserves) | 128
Foreign Exchange Reserves (Total Reserves Minus Gold) | 131
Foreign Exchange Rates | 134
Real Effective Exchange Rates | 136
Current Balance | 138
Trade Balance | 141
Services Balance | 144

APPENDIX

Explanation of Terms | 148
Information on Statistical Tables | 155

I . 고용 · 노동 Employment/Labor

1. 경제활동인구	4
2. 취업자 수	6
3. 실업자 수	8
4. 실업률(15세 이상)(계절조정)	10
5. 조화 실업률(계절조정)	12

1.

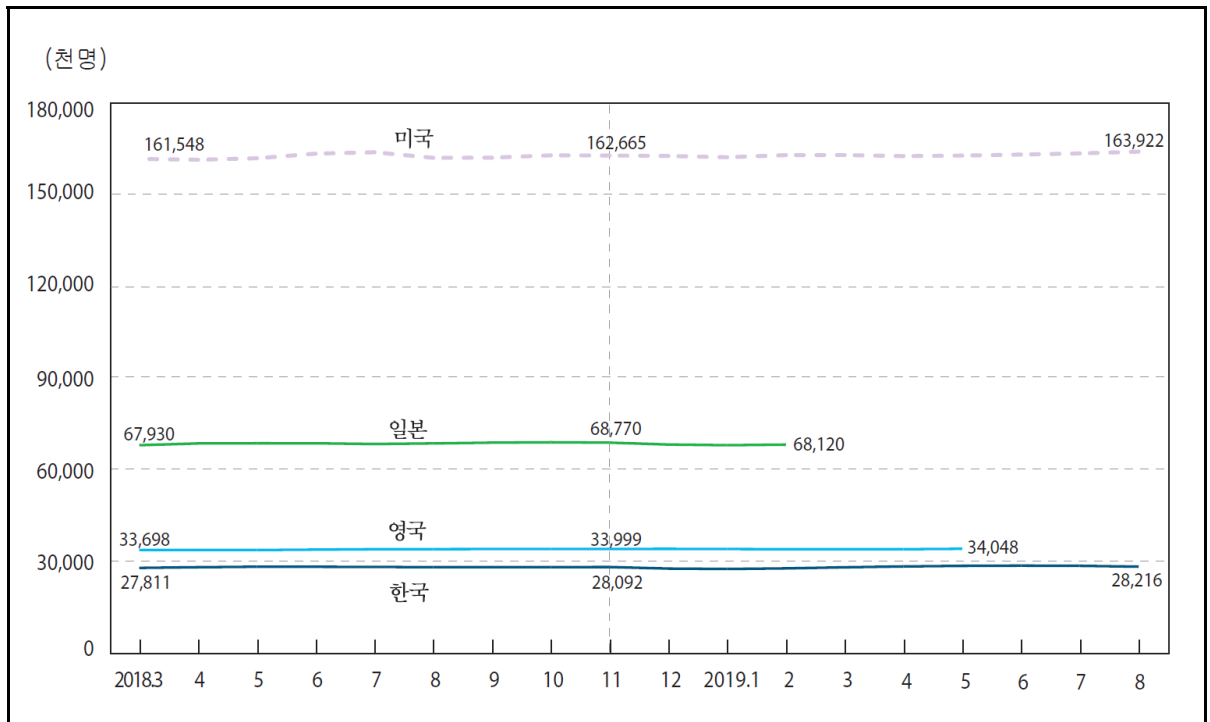

: In thousand persons

	1) Korea	Greece	Netherlands	Germany	Russia	U.S.A.
2013	26,108	4,900	8,913	44,453	75,533	155,389
2014	26,836	4,797	8,874	44,739	75,433	155,922
2015	27,153	4,791	8,908	44,940	76,583	157,130
2016	27,418	4,785	8,942	45,324	76,633	159,187
2017	27,748	4,769	9,017	45,777	76,283	160,320
2018	27,895	4,741	9,125	46,185	76,192	162,075
2018. 3	27,811	4,742	9,068	45,911	76,100	161,548
4	28,029	4,742	9,065	46,059	76,000	161,280
5	28,184	4,753	9,108	46,141	76,100	161,765
6	28,161	4,782	9,130	46,202	76,100	163,277
7	28,123	4,762	9,145	46,160	76,300	163,734
8	28,039	4,757	9,175	46,259	76,900	161,909
9	28,079	4,769	9,171	46,404	76,600	161,958
10	28,063	4,746	9,180	46,477	76,100	162,723
11	28,092	4,708	9,202	46,553	76,200	162,665
12	27,582	4,685	9,171	46,336	76,300	162,510
2019. 1	27,455	4,710	9,194	46,199	74,900	162,104
2	27,649	4,687	9,212	162,792
3	28,002	4,690	9,221	162,823
4	28,284	4,737	162,470
5	28,468	4,753	162,646
6	28,545	4,732	162,981
7	28,480	4,703	163,351
8	28,216	4,738	163,922

: 1) 4

: IMF International Financial Statistics

1. Labor Force

In thousand persons						
	Brazil	Sweden	Iceland	U.K.	Austria	Israel
2013	97,668	5,114	185	32,517	3,770	3,678
2014	98,704	5,182	187	32,785	3,823	3,778
2015	100,575	5,224	191	33,050	3,889	3,845
2016	102,033	5,276	196	33,357	3,944	3,925
2017	103,743	5,379	200	33,543	3,995	3,993
2018	104,293	5,456	204	33,828	4,054	4,068
2018. 3	103,907	5,390	203	33,698	4,027	4,007
4	103,790	5,409	202	33,671	4,010	4,033
5	103,776	5,454	205	33,653	4,023	4,066
6	103,864	5,599	210	33,783	4,042	4,076
7	104,193	5,620	211	33,916	4,110	4,091
8	104,454	5,502	207	33,949	4,100	4,108
9	104,783	5,449	203	33,975	4,065	4,078
10	104,928	5,451	205	33,980	4,063	4,072
11	105,078	5,453	205	33,999	4,067	4,089
12	104,888	5,426	202	34,028	4,081	4,135
2019. 1	104,916	5,415	208	33,975	4,085	4,128
2	104,933	5,451	201	33,933	4,092	4,132
3	105,250	5,489	...	33,954	4,081	4,120
4	105,543	5,475	...	33,920	4,068	4,111
5	105,931	5,467	...	34,048	4,073	4,117
6	106,108	5,655	4,092	4,129
7	106,153	5,629	4,152	4,116
8	106,195	5,522	4,117	4,129

	Italy	Japan	Canada	Thailand	Australia	Hong Kong
2013	25,260	65,928	19,038	39,398	12,137	3,845
2014	25,506	66,088	19,124	38,575	12,278	3,863
2015	25,496	66,248	19,278	38,548	12,548	3,902
2016	25,764	66,731	19,441	38,249	12,712	3,914
2017	25,930	67,202	19,663	38,075	12,978	3,938
2018	25,979	68,302	19,813	38,422	13,288	3,975
2018. 3	26,018	67,930	19,540	38,111	13,270	3,975
4	26,087	68,510	19,611	37,991	13,262	3,970
5	26,077	68,560	19,973	38,547	...	3,964
6	26,104	68,550	20,122	38,854	...	3,969
7	25,914	68,320	20,145	39,054	...	3,977
8	25,880	68,520	20,177	38,728	...	3,992
9	25,943	68,770	19,825	38,391	...	3,985
10	25,993	68,880	19,814	38,078	...	3,982
11	25,966	68,770	19,843	38,743	...	3,971
12	25,924	68,150	19,794	38,353	...	3,973
2019. 1	25,962	67,930	19,788	38,197	...	3,974
2	25,982	68,120	19,871	38,322	...	3,969
3	19,896	38,498	...	3,971
4	38,033	...	3,977
5	38,419	...	3,983
6	3,985
7	3,986
8	3,984

2.

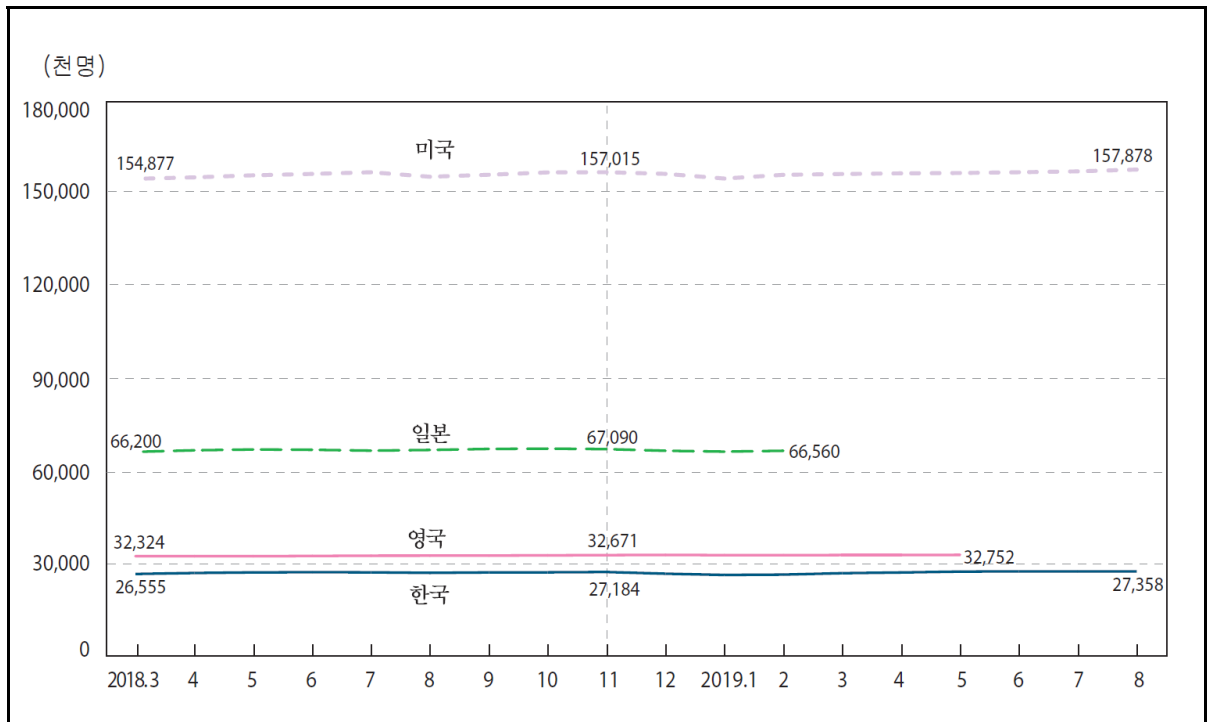

In thousand persons

	1)					
	Korea	Greece	Netherlands	Germany	Russia	U.S.A.
2013	25,299	3,558	8,267	42,272	71,392	143,929
2014	25,897	3,527	8,214	42,649	71,542	146,305
2015	26,178	3,595	8,294	42,990	72,317	148,833
2016	26,409	3,659	8,403	43,550	72,392	151,436
2017	26,725	3,746	8,579	44,155	72,317	153,337
2018	26,822	3,827	8,775	44,714	72,533	155,761
2018. 3	26,555	3,769	8,684	44,401	72,300	154,877
4	26,868	3,801	8,695	44,546	72,300	155,348
5	27,064	3,840	8,755	44,675	72,500	156,009
6	27,126	3,920	8,792	44,718	72,500	156,465
7	27,083	3,885	8,821	44,721	72,700	157,004
8	26,907	3,861	8,856	44,786	73,400	155,539
9	27,055	3,932	8,827	44,978	73,100	156,191
10	27,090	3,883	8,841	45,066	72,500	156,952
11	27,184	3,794	8,879	45,142	72,600	157,015
12	26,638	3,831	8,865	44,996	72,600	156,481
2019. 1	26,232	3,786	8,838	44,726	71,200	154,964
2	26,346	3,759	8,872	156,167
3	26,805	3,846	8,887	156,441
4	27,038	3,884	156,645
5	27,322	3,958	156,758
6	27,408	3,989	157,005
7	27,383	3,918	157,288
8	27,358	3,957	157,878

: 1) 4

:

, IMF International Financial Statistics

2. Number of Employee

In thousand persons						
	Brazil	Sweden	Iceland	U.K.	Austria	Israel
2013	90,632	4,704	175	30,051	3,483	3,450
2014	92,004	4,771	178	30,756	3,503	3,556
2015	92,216	4,837	184	31,275	3,535	3,643
2016	90,539	4,910	191	31,720	3,587	3,737
2017	90,495	5,021	194	32,068	3,655	3,825
2018	91,511	5,113	198	32,448	3,741	3,905
2018. 3	90,272	5,038	199	32,324	3,705	3,877
4	90,429	5,043	193	32,326	3,701	3,880
5	90,586	5,101	198	32,321	3,737	3,913
6	90,941	5,197	203	32,395	3,767	3,914
7	91,367	5,281	206	32,491	3,828	3,915
8	91,790	5,165	202	32,503	3,812	3,928
9	92,333	5,119	200	32,531	3,786	3,909
10	92,619	5,149	199	32,596	3,767	3,895
11	92,915	5,154	199	32,671	3,759	3,913
12	92,736	5,099	199	32,737	3,725	3,961
2019. 1	92,291	5,065	201	32,660	3,717	3,954
2	91,880	5,093	194	32,641	3,749	3,971
3	91,863	5,098	...	32,695	3,776	3,976
4	92,365	5,136	...	32,695	3,772	3,967
5	92,947	5,095	...	32,752	3,794	3,973
6	93,342	5,227	3,827	3,963
7	93,584	5,239	3,880	3,954
8	93,631	5,129	3,838	3,964

	Italy	Japan	Canada	Thailand	Australia	Hong Kong
2013	22,191	63,266	17,691	38,926	11,451	3,715
2014	22,276	63,712	17,802	38,080	11,532	3,737
2015	22,463	64,015	17,947	38,021	11,788	3,773
2016	22,755	64,649	18,080	37,679	11,986	3,782
2017	23,023	65,306	18,416	37,438	12,253	3,813
2018	23,208	66,636	18,658	37,853	12,567	3,862
2018. 3	23,007	66,200	18,317	37,342	12,492	3,864
4	23,284	66,710	18,418	37,282	12,522	3,858
5	23,567	66,980	18,785	37,966	...	3,852
6	23,555	66,870	18,979	38,369	...	3,857
7	23,311	66,600	18,934	38,629	...	3,862
8	23,388	66,820	18,839	38,287	...	3,874
9	23,288	67,150	18,754	37,951	...	3,867
10	23,254	67,250	18,771	37,603	...	3,865
11	23,213	67,090	18,820	38,264	...	3,860
12	23,052	66,560	18,768	37,865	...	3,868
2019. 1	23,030	66,280	18,570	37,496	...	3,873
2	22,984	66,560	18,662	37,784	...	3,867
3	18,665	37,771	...	3,860
4	37,338	...	3,865
5	37,639	...	3,869
6	3,871
7	3,867
8	3,864

3.

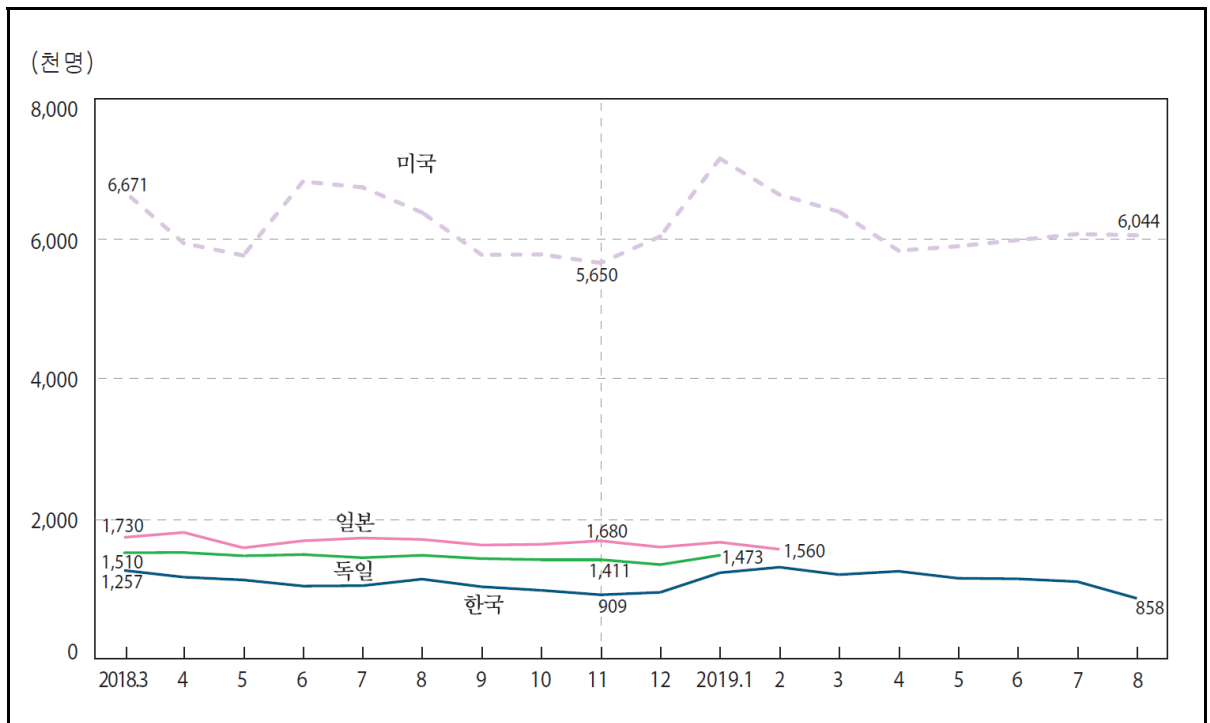

: In thousand persons

	1)					
	Korea	Netherlands	Germany	Russia	Luxembourg	U.S.A.
2013	808	647	2,182	4,142	15	11,460
2014	939	660	2,090	3,892	16	9,616
2015	976	614	1,950	4,267	18	8,296
2016	1,009	539	1,774	4,233	18	7,751
2017	1,023	438	1,621	3,975	17	6,982
2018	1,073	350	1,471	3,650	...	6,314
2018. 3	1,257	384	1,510	3,800	16	6,671
4	1,161	370	1,513	3,700	...	5,932
5	1,121	352	1,466	3,600	...	5,756
6	1,034	338	1,484	3,500	...	6,812
7	1,039	324	1,439	3,600	...	6,730
8	1,133	319	1,473	3,500	...	6,370
9	1,024	344	1,426	3,400	...	5,766
10	973	339	1,411	3,600	...	5,771
11	909	323	1,411	3,700	...	5,650
12	944	306	1,340	3,700	...	6,029
2019. 1	1,224	356	1,473	3,700	...	7,140
2	1,303	339	6,625
3	1,197	333	6,382
4	1,245	5,825
5	1,145	5,888
6	1,137	5,976
7	1,097	6,063
8	858	6,044

: 1) 4

:

, IMF 『International Financial Statistics』

3. Number of Unemployee

In thousand persons						
	Brazil	Sweden	Iceland	U.K.	Austria	Israel
2013	7,036	410	10	2,466	231	228
2014	6,701	411	9	2,029	245	223
2015	8,358	387	8	1,776	252	202
2016	11,494	366	6	1,637	270	188
2017	13,248	359	6	1,475	248	168
2018	12,782	343	6	1,381	220	163
2018. 3	13,634	352	5	1,374	226	131
4	13,361	366	9	1,345	226	153
5	13,190	352	6	1,332	191	153
6	12,923	403	6	1,388	208	162
7	12,827	339	5	1,425	230	177
8	12,665	337	5	1,446	223	180
9	12,450	330	3	1,444	225	169
10	12,309	302	6	1,384	221	176
11	12,164	299	6	1,328	194	176
12	12,152	327	3	1,291	218	174
2019. 1	12,625	350	6	1,315	214	174
2	13,053	358	7	1,292	232	161
3	13,387	391	...	1,259	221	144
4	13,177	339	...	1,225	215	144
5	12,984	373	...	1,296	203	143
6	12,766	427	188	165
7	12,569	390	205	162
8	12,565	393	209	164

	Italy	Japan	Canada	Thailand	Australia	Hong Kong
2013	3,069	2,651	1,347	285	686	131
2014	3,230	2,359	1,322	323	746	125
2015	3,033	2,219	1,331	341	760	129
2016	3,009	2,080	1,361	378	726	133
2017	2,909	1,896	1,247	449	726	124
2018	2,757	1,665	1,155	408	721	112
2018. 3	3,013	1,730	1,223	440	778	112
4	2,979	1,800	1,193	405	740	113
5	2,712	1,580	1,188	402	...	112
6	2,745	1,680	1,143	426	...	113
7	2,503	1,720	1,211	382	...	115
8	2,185	1,700	1,338	403	...	118
9	2,582	1,620	1,071	373	...	118
10	2,900	1,630	1,043	384	...	116
11	2,852	1,680	1,023	369	...	111
12	2,615	1,590	1,025	349	...	106
2019. 1	2,885	1,660	1,219	390	...	102
2	2,925	1,560	1,209	300	...	103
3	1,231	346	...	110
4	364	...	112
5	426	...	114
6	114
7	119
8	121

4. (15)()

: %

	1) Korea	2) Norway	3) Taiwan	2) Denmark	2) Germany	2) Russia
2014	3.5	2.8	4.0	4.0	6.7	1.2
2015	3.6	2.9	3.8	3.8	6.4	1.3
2016	3.7	3.0	3.9	3.4	6.1	1.2
2017	3.7	2.7	3.8	...	5.7	1.1
2018	3.8	2.4	3.7	...	5.2	0.9
2019	3.8	2.3	3.7	...	5.0	...
2018. 7	3.8(3.7)	2.3	3.8	...	5.2	0.9
8	4.2(4.0)	2.3	3.9	...	5.1	0.9
9	4.0(3.6)	2.4	3.8	...	5.1	1.0
10	4.0(3.5)	2.3	3.8	...	5.1	1.0
11	3.8(3.2)	2.4	3.7	...	5.0	0.9
12	3.8(3.4)	2.4	3.7	...	5.0	0.9
2019. 1	4.3(4.5)	2.3	3.6	...	5.0	0.9
2	3.7(4.7)	2.3	3.7	...	5.0	0.9
3	3.8(4.3)	2.3	3.7	...	4.9	1.0
4	4.0(4.4)	2.3	3.7	...	4.9	1.0
5	4.0(4.0)	2.2	3.7	...	5.0	1.0
6	4.0(4.0)	2.2	3.7	...	5.0	1.0
7	4.0(3.9)	2.3	3.8	...	5.0	1.0
8	3.1(3.0)	2.2	3.9	...	5.0	1.0
9	3.4(3.1)	2.3	3.8	...	5.0	1.0
10	3.5(3.0)	2.2	3.8	...	5.0	1.0
11	3.6(3.1)	2.2	3.7	...	5.0	1.0
12	3.7(3.4)	2.3	3.7	...	5.0	...

	2) Luxembourg	U. S. A.	2) Belgium	Brazil	2) Switzerland
2014	7.1	6.2	11.8	4.9	3.0
2015	6.8	5.3	11.4	...	3.2
2016	6.4	4.9	10.8	...	3.3
2017	...	4.4	10.2	...	3.2
2018	...	3.9	9.6	...	2.6
2019	9.2
2018. 7	5.5	3.9	9.7	...	2.6
8	5.5	3.8	9.6	...	2.5
9	5.4	3.7	9.5	...	2.5
10	5.3	3.8	9.5	...	2.5
11	5.2	3.7	9.5	...	2.4
12	5.0	3.9	9.4	...	2.4
2019. 1	5.1	4.0	9.4	...	2.4
2	5.2	3.8	9.3	...	2.4
3	5.4	3.8	9.3	...	2.4
4	5.6	3.6	9.3	...	2.4
5	5.5	3.6	9.2	...	2.4
6	5.5	3.7	9.3
7	5.5	3.7	9.2
8	5.4	3.7	9.1
9	5.3	3.5	9.1
10	5.3	3.6	9.1
11	5.4	3.5	9.0
12	9.0

: 1) () 2) (, OECD) 3)

- 가

: 『 Main Economic Indicators 』, 『 Manpower Survey Results 』

4. Unemployment Rates (Ages 15 and over)(Seasonally Adjusted)

In Percent

	2) Slovakia	Israel	2) U. K.	2) Austria	Japan
2014	14.3	5.9	3.0	8.4	3.6
2015	13.1	5.2	2.3	9.1	3.4
2016	11.0	4.8	2.2	9.1	3.1
2017	8.3	4.2	2.2	8.5	2.8
2018	6.6	4.0	2.5	7.7	2.4
2019
2018. 7	6.6	4.2	...	7.7	2.5
8	6.6	4.0	...	7.7	2.4
9	6.5	4.1	...	7.6	2.4
10	6.4	4.2	...	7.6	2.4
11	6.3	4.1	...	7.5	2.5
12	6.2	4.2	...	7.4	2.4
2019. 1	6.2	4.2	...	7.5	2.5
2	6.2	4.0	...	7.3	2.3
3	6.2	3.8	...	7.4	2.5
4	6.1	3.8	...	7.4	2.4
5	6.1	3.7	...	7.4	2.4
6	6.1	4.1	...	7.4	2.3
7	6.1	3.7	...	7.4	2.2
8	6.1	3.8	...	7.4	2.2
9	6.1	3.6	...	7.3	2.4
10	6.1	3.5	...	7.3	2.4
11	6.1	3.9	...	7.3	2.2
12

	Czechia	Chile	Canada	2) Poland	Australia
2014	6.1	6.4	6.9	12.3	6.1
2015	5.0	6.2	6.9	10.5	6.1
2016	4.0	6.5	7.0	8.9	5.7
2017	2.9	6.7	6.3	7.3	5.6
2018	2.2	7.0	5.8	6.1	5.3
2019
2018. 7	...	7.1	5.9	6.1	5.3
8	...	6.9	6.0	6.0	5.3
9	...	7.0	5.8	5.9	5.0
10	...	7.1	5.7	6.0	5.0
11	...	7.2	5.6	5.9	5.1
12	...	7.1	5.6	5.8	5.0
2019. 1	...	7.0	5.8	5.7	5.1
2	...	6.9	5.8	5.6	5.0
3	...	6.9	5.8	5.5	5.1
4	...	6.8	5.7	5.5	5.2
5	...	6.8	5.4	5.5	5.2
6	...	6.8	5.5	5.5	5.3
7	...	6.9	5.7	5.5	5.2
8	...	6.9	5.7	5.4	5.3
9	...	7.0	5.5	5.3	5.2
10	...	7.1	5.5	5.3	5.3
11	5.9	5.3	5.2
12

5. ()

: %

	Korea	Greece	Netherlands	Norway	Denmark ¹⁾	Germany	Luxembourg
2014	3.5	26.6	7.4	3.6	6.9	5.0	6.1
2015	3.6	25.0	6.9	4.5	6.3	4.6	6.5
2016	3.7	23.6	6.0	4.8	6.0	4.1	6.3
2017	3.7	21.5	4.9	4.2	5.8	3.8	5.6
2018	3.8	19.3	3.8	3.9	5.1	3.4	5.5
2019
2018. 7	3.8	19.1	3.8	3.9	5.1	3.4	5.6
8	4.1	18.9	3.9	4.0	4.9	3.4	5.7
9	4.0	18.8	3.7	4.0	5.0	3.3	5.6
10	3.9	18.6	3.7	4.0	4.9	3.3	5.5
11	3.8	18.6	3.5	3.7	5.3	3.3	5.4
12	3.8	18.5	3.6	3.7	5.1	3.2	5.2
2019. 1	4.4	18.6	3.6	3.8	5.2	3.2	5.2
2	3.7	18.5	3.4	3.8	5.1	3.2	5.4
3	3.8	18.1	3.3	3.5	5.3	3.2	5.6
4	4.1	17.6	3.3	3.3	5.1	3.2	5.6
5	4.0	17.2	3.3	3.4	4.9	3.1	5.6
6	4.0	17.1	3.4	3.6	4.7	3.1	5.7
7	4.0	17.0	3.4	3.8	4.8	3.1	5.7
8	3.1	16.9	3.5	3.7	5.0	3.1	5.7
9	3.4	16.8	3.5	3.9	5.2	3.1	5.4
10	3.5	...	3.5	3.8	5.2	3.1	5.5
11	3.6	...	3.5	...	5.2	3.1	5.5
12

	U. S. A.	Belgium	Sweden	Spain	Slovakia	Ireland
2014	6.2	8.5	7.9	24.5	13.2	11.9
2015	5.3	8.5	7.4	22.1	11.5	9.9
2016	4.9	7.9	7.0	19.7	9.7	8.4
2017	4.4	7.1	6.7	17.2	8.1	6.7
2018	3.9	6.0	6.3	15.3	6.5	5.8
2019
2018. 7	3.9	5.9	6.4	15.0	6.4	5.7
8	3.8	5.7	6.4	14.9	6.3	5.6
9	3.7	5.6	6.5	14.8	6.2	5.7
10	3.8	5.8	6.3	14.6	6.2	5.7
11	3.7	5.8	6.3	14.5	6.1	5.6
12	3.9	5.8	6.5	14.3	5.9	5.5
2019. 1	4.0	5.6	6.2	14.3	5.9	5.2
2	3.8	5.5	6.8	14.2	5.8	5.0
3	3.8	5.5	7.2	14.2	5.7	5.0
4	3.6	5.5	6.4	14.1	5.8	5.2
5	3.6	5.5	6.8	14.1	5.8	5.2
6	3.7	5.4	6.5	14.2	5.8	5.2
7	3.7	5.3	7.1	14.3	5.8	5.1
8	3.7	5.2	7.2	14.3	5.8	4.9
9	3.5	5.2	6.7	14.2	5.8	4.9
10	3.6	5.1	6.6	14.2	5.7	4.8
11	3.5	5.2	7.3	14.1	5.7	4.8
12

: 1)

4~5

가

(ILO , OECD)

- 가

()

: OECD 『Main Economic Indicators』

5. Harmonised Standard Unemployment Rates (Seasonally Adjusted)

In Percent

	U. K.	Austria	Euro Area	Italy	Japan	Czechia	Canada
2014	6.1	5.6	11.6	12.7	3.6	6.1	6.9
2015	5.3	5.7	10.9	11.9	3.4	5.1	6.9
2016	4.8	6.0	10.0	11.7	3.1	4.0	7.0
2017	4.4	5.5	9.1	11.2	2.8	2.9	6.3
2018	4.0	4.9	8.2	10.6	2.4	2.3	5.8
2019
2018. 7	4.0	4.9	8.1	10.4	2.5	2.3	5.9
8	4.0	4.9	8.0	10.2	2.4	2.3	6.0
9	4.0	4.9	8.0	10.3	2.4	2.2	5.8
10	4.0	4.9	8.0	10.7	2.4	2.1	5.7
11	3.9	4.7	7.9	10.5	2.5	2.0	5.6
12	3.8	4.7	7.8	10.4	2.4	2.1	5.6
2019. 1	3.8	4.7	7.8	10.4	2.5	2.0	5.8
2	3.7	4.7	7.8	10.5	2.3	1.9	5.8
3	3.7	4.8	7.7	10.1	2.5	2.0	5.8
4	3.7	4.7	7.6	10.1	2.4	2.1	5.7
5	3.8	4.6	7.6	10.0	2.4	2.1	5.4
6	3.8	4.5	7.5	9.8	2.3	1.9	5.5
7	3.8	4.5	7.6	9.9	2.2	2.1	5.7
8	3.8	4.5	7.5	9.6	2.2	2.0	5.7
9	3.7	4.5	7.6	9.9	2.4	2.1	5.5
10	...	4.4	7.5	9.7	2.4	2.2	5.5
11	...	4.2	7.5	9.7	2.2	2.2	5.9
12

	Turkey	Portugal	Poland	France	Finland	가 Hungary	Australia
2014	10.0	14.1	9.0	10.3	8.7	7.7	6.1
2015	10.3	12.7	7.5	10.4	9.4	6.8	6.1
2016	10.9	11.2	6.2	10.1	8.8	5.1	5.7
2017	10.9	9.0	4.9	9.4	8.6	4.2	5.6
2018	11.0	7.1	3.9	9.1	7.4	3.7	5.3
2019
2018. 7	11.1	6.9	3.9	9.0	7.4	3.7	5.3
8	11.3	7.0	3.9	9.0	7.2	3.8	5.3
9	11.5	6.6	3.9	9.0	7.1	3.7	5.0
10	11.7	6.6	3.9	8.9	7.0	3.7	5.0
11	12.2	6.7	3.8	8.9	6.8	3.7	5.1
12	12.8	6.6	3.8	8.9	6.7	3.7	5.0
2019. 1	13.3	6.6	3.8	8.8	6.7	3.5	5.1
2	13.6	6.5	3.7	8.6	6.7	3.4	5.0
3	13.7	6.5	3.6	8.6	6.7	3.4	5.1
4	13.8	6.6	3.4	8.5	6.7	3.4	5.2
5	13.9	6.6	3.2	8.5	6.7	3.5	5.2
6	13.9	6.6	3.2	8.5	6.7	3.5	5.3
7	14.3	6.5	3.2	8.6	6.7	3.4	5.2
8	14.2	6.4	3.2	8.6	6.7	3.4	5.3
9	14.0	6.5	3.2	8.5	6.7	3.5	5.2
10	...	6.5	3.2	8.5	6.7	3.5	5.3
11	...	6.7	3.2	8.4	6.7	...	5.2
12



통계청

이 면은 빈 공간입니다.

Ⅱ. 물가

Price

1. 생산자 물가지수	16
2. 소비자 물가지수	19
3. 소비자 물가지수(서비스)	22
4. 소비자 물가지수(비식품 및 비에너지)	25
5. 수출물가지수	28
6. 수입물가지수	30
7. 수출물량지수	32
8. 수입물량지수	34
9. 수출단가지수	36
10. 수입단가지수	38
11. 비교물가수준	40

1. 가 1) Producer Price Indices

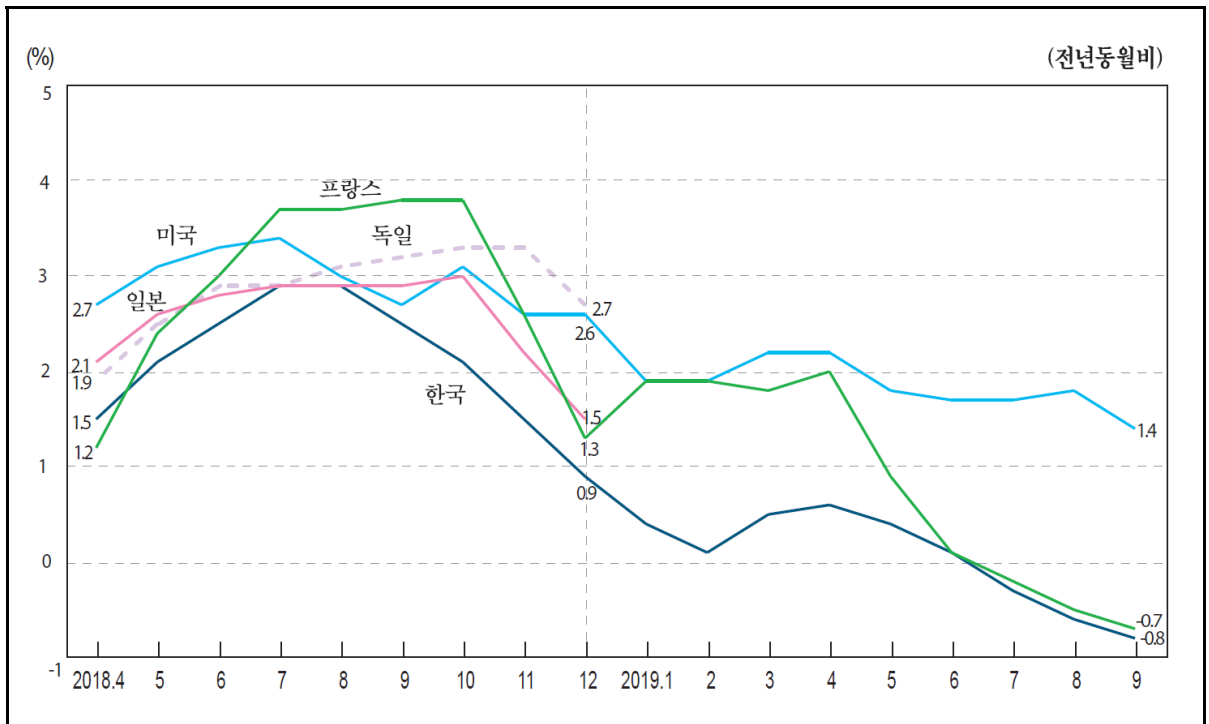

2010=100

		2) Korea		Greece		Netherlands		Norway		3) Taiwan		Denmark	
		()	()	()	()	()	()	()	()	()	()	()	()
2013		104.7	-1.6	112.0	-0.7	110.1	-1.2	120.3	0.6	113.7	-2.4	112.9	1.6
2014		104.2	-0.5	111.1	-0.8	108.3	-1.6	118.6	-1.4	113.1	-0.6	111.8	-1.0
2015		100.0	-4.0	104.6	-5.8	102.9	-5.0	108.9	-8.1	103.1	-8.9	107.7	-3.7
2016		98.2	-1.8	98.6	-5.8	100.4	-2.5	100.2	-8.0	100.0	-3.0	106.5	-1.1
2017		101.6	3.5	103.8	5.3	105.2	4.8	109.5	9.3	100.9	0.9	109.3	2.7
2018		103.5	1.9	108.3	4.4	108.3	3.0	104.6	3.6	116.3	6.4
2018.	4	103.0	1.5	107.4	2.1	107.2	1.0	102.8	2.5	111.9	4.2
	5	103.3	2.1	110.4	7.0	108.8	3.6	104.6	5.6	112.5	4.5
	6	103.4	2.5	109.9	8.3	109.2	4.9	105.5	6.7	116.1	9.5
	7	103.9	2.9	110.4	8.3	109.3	5.5	106.3	7.0	117.3	9.5
	8	104.3	2.9	110.5	7.4	109.5	5.2	106.9	6.8	118.6	10.5
	9	104.6	2.5	111.4	7.0	110.0	4.7	107.3	6.3	117.1	7.8
	10	104.3	2.1	112.6	7.8	110.8	5.3	107.3	5.7	117.8	9.2
	11	103.5	1.5	109.0	2.9	109.0	2.7	105.1	3.0	118.8	8.3
	12	103.0	0.9	105.8	-0.1	106.7	0.6	103.1	0.8	115.7	6.9
2019.	1	102.9	0.4	106.9	0.0	102.3	0.3	117.2	7.0
	2	103.0	0.1	108.7	3.1	102.6	0.6	115.2	3.8
	3	103.4	0.5	109.9	4.4	103.1	1.2	111.8	0.7
	4	103.7	0.6	111.3	3.6	103.5	0.7	113.0	0.9
	5	103.8	0.4	110.4	0.0	104.2	-0.4	112.1	-0.4
	6	103.5	0.1	107.9	-1.8	103.3	-2.0	110.2	-5.1
	7	103.5	-0.3	109.4	-1.0	102.5	-3.6	111.3	-5.2
	8	103.7	-0.6	107.6	-2.7	103.0	-3.7	110.9	-6.5
	9	103.8	-0.8	109.1	-2.1	102.2	-4.8	110.4	-5.7

: 1) 가 2) 가 , 2015=100 3) 2016=100
 : , IMF 『International Financial Statistics』 , 『Price Statistics Monthly』

1. Producer Price Indices ¹⁾

2010=100

		Germany		Mexico		U. S. A.		Belgium		Sweden		Switzerland		
		()		()		()		()		()		()		
2013		106.9	-0.1	111.6	1.4	107.2	1.4	111.0	-1.0	96.6	-2.8	98.7	0.3	
2014		105.8	-1.0	114.6	2.7	108.9	1.6	108.1	-2.6	98.0	1.4	97.9	-0.8	
2015		103.9	-1.8	117.9	2.9	108.0	-0.9	104.3	-3.6	98.0	0.0	94.3	-3.7	
2016		102.2	-1.6	124.6	5.7	108.4	0.4	102.8	-1.4	97.1	-0.9	93.1	-1.3	
2017		105.0	2.7	133.2	6.9	111.0	2.3	111.5	8.5	102.1	5.2	93.1	-0.0	
2018		107.8	2.6	138.5	3.9	114.2	2.9	117.3	5.2	108.9	6.6	94.4	1.3	
2018.	4	106.8	1.9	135.8	2.3	113.7	2.7	114.3	2.8	106.9	4.9	94.5	1.5	
	5	107.3	2.5	138.1	3.8	114.2	3.1	115.7	4.9	108.4	6.3	94.3	1.6	
	6	107.7	2.9	140.0	5.6	114.5	3.3	116.8	7.1	109.3	8.0	94.4	1.9	
	7	108.0	2.9	139.0	5.1	114.7	3.4	117.6	7.8	110.3	8.4	94.6	2.1	
	8	108.3	3.1	138.7	4.9	114.5	3.0	118.2	7.5	110.3	9.3	94.7	2.2	
	9	108.8	3.2	139.8	5.6	114.5	2.7	118.7	6.8	111.5	10.1	94.4	1.6	
	10	109.1	3.3	140.5	5.1	115.5	3.1	121.5	7.5	111.2	9.5	94.4	1.4	
	11	109.2	3.3	141.8	4.8	115.0	2.6	121.9	6.3	111.2	7.9	94.2	0.7	
	12	108.8	2.7	141.7	4.3	114.7	2.6	119.6	4.4	110.6	5.6	94.1	0.4	
	2019.	1	140.9	4.3	114.6	1.9	118.6	3.1	111.4	5.6	93.8	-0.2
		2	141.3	4.5	115.0	1.9	119.2	4.2	111.6	6.3	93.7	-0.6
		3	115.8	2.2	119.7	4.9	113.0	6.3	93.9	-0.5
4		116.1	2.2	118.9	4.0	112.2	4.9	93.9	-0.6	
5		116.2	1.8	118.8	2.7	112.2	3.5	94.0	-0.3	
6		116.5	1.7	118.1	1.1	112.0	2.5	93.8	-0.7	
7		116.7	1.7	117.4	-0.2	112.4	2.0	93.7	-1.0	
8		116.6	1.8	116.8	-1.2	111.8	1.4	93.6	-1.1	
9		116.1	1.4	117.4	-1.1	

		Spain		Slovakia		Slovenia		U. K.		Austria		Italy		
		()		()		()		()		()		()		
2013		111.7	0.6	104.9	-1.1	105.1	0.3	114.3	3.2	104.0	-0.9	106.3	-0.2	
2014		110.2	-1.3	102.2	-2.7	104.0	-1.1	105.9	-7.3	102.9	-1.1	105.7	-0.6	
2015		107.9	-2.1	99.8	-2.3	103.5	-0.5	100.9	-4.7	101.4	-1.5	104.3	-1.3	
2016		104.9	-2.8	96.5	-3.4	102.0	-1.4	103.3	2.3	99.6	-1.8	102.3	-1.9	
2017		109.3	4.2	99.1	2.8	104.2	2.1	110.7	7.1	101.5	2.0	104.7	2.3	
2018		112.0	2.4	106.4	2.1	113.9	2.9	103.9	2.4	108.1	3.3	
2018.	4	110.1	1.2	99.6	0.0	106.0	2.0	113.1	2.5	103.0	1.4	105.5	1.4	
	5	111.4	2.5	99.9	0.4	106.2	2.0	113.7	3.0	103.6	2.4	106.3	2.4	
	6	112.4	3.4	100.3	0.9	106.6	2.4	114.0	3.3	104.1	3.0	106.6	2.9	
	7	112.7	3.9	100.7	1.9	106.8	2.5	114.0	3.1	104.3	3.4	108.0	4.3	
	8	113.2	4.3	101.4	2.4	107.0	2.6	114.3	3.0	104.6	3.5	108.4	4.4	
	9	113.9	4.5	106.8	2.3	114.7	3.1	104.9	3.3	108.9	4.7	
	10	113.9	3.7	106.7	1.9	115.1	3.3	105.3	3.4	110.3	5.8	
	11	113.0	2.3	106.6	1.6	115.2	3.0	105.0	2.5	109.6	4.5	
	12	111.9	1.2	106.6	1.4	114.8	2.4	104.3	1.9	109.1	4.1	
	2019.	1	112.1	1.3	106.9	1.1	114.8	2.1	104.4	1.6
		2	112.1	1.4	107.2	1.2	115.1	2.4	104.4	1.6
		3	111.9	2.1	107.2	1.1	115.2	2.2	104.3	1.5
4		112.6	2.3	107.2	1.1	115.5	2.1	104.5	1.4	
5		112.6	1.1	107.2	0.9	115.9	1.9	104.3	0.6	
6		111.6	-0.8	107.1	0.5	115.8	1.6	103.8	-0.2	
7		112.1	-0.6	107.0	0.2	116.1	1.8	104.1	-0.2	
8		110.7	-2.2	107.2	0.2	103.7	-0.8	
9		110.9	-2.7	107.2	0.4	103.7	-1.1	

1. 가 1) Producer Price Indices

2010=100

	Japan		Czechia		Chile		Canada		Thailand		Turkey	
	()	()	()	()	()	()	()	()	()	()	()	()
2013	101.8	1.2	108.7	0.8	100.7	-3.9	108.6	0.4	106.8	0.3	123.1	4.5
2014	105.1	3.2	107.8	-0.8	100.8	0.1	111.3	2.5	107.0	0.1	135.8	10.2
2015	102.7	-2.3	104.3	-3.2	93.9	-6.8	110.3	-0.8	102.6	-4.1	142.9	5.3
2016	99.1	-3.5	101.0	-3.3	90.5	-3.7	110.1	-0.2	101.4	-1.2	149.1	4.3
2017	101.4	2.3	102.8	1.8	100.0	10.5	113.5	3.1	102.1	0.7	172.7	15.8
2018	103.9	2.5	104.9	2.0	104.9	4.9	117.9	3.9	102.5	0.4	219.3	27.0
2018. 4	103.2	2.1	103.6	0.0	103.0	6.2	117.5	2.4	102.0	-0.8	197.7	16.4
5	103.7	2.6	104.6	1.5	105.6	8.1	118.9	3.5	103.0	0.7	205.2	20.2
6	104.0	2.8	105.3	2.9	107.6	10.1	119.7	5.4	103.2	1.8	211.4	23.7
7	104.4	2.9	105.6	3.4	104.6	5.3	119.3	6.5	103.2	2.2	215.1	25.0
8	104.4	2.9	105.7	3.3	103.1	1.6	118.7	5.6	103.1	1.8	229.3	32.1
9	104.7	2.9	106.0	3.2	105.6	4.7	118.9	6.2	103.3	1.3	254.3	46.2
10	105.1	3.0	106.7	3.9	106.5	3.0	119.1	5.2	103.5	1.7	256.6	45.0
11	104.8	2.2	106.6	3.9	106.2	1.7	118.0	2.7	102.6	0.9	250.1	38.5
12	104.2	1.5	105.5	2.4	105.9	0.9	117.1	2.0	101.0	-0.5	244.6	33.6
2019. 1	106.5	2.9	104.0	-0.2	116.7	1.0	100.8	-1.1	245.7	32.9
2	106.8	3.6	104.8	1.4	117.1	1.2	101.1	-0.6	245.9	29.6
3	107.4	3.8	107.0	4.1	102.0	0.4	249.8	29.6
4	108.1	4.3	106.9	3.7	102.7	0.7	257.2	30.1
5	108.6	3.8	106.8	1.1	103.0	0.0	264.1	28.7
6	105.8	-1.6	102.1	-1.1	264.3	25.0
7	105.9	1.3	261.7	21.7
8	105.1	2.0	260.2	13.4
9	105.9	0.3	260.5	2.4

	Portugal		Poland		France		Finland		Philippines		가 Hungary	
	()	()	()	()	()	()	()	()	()	()	()	()
2013	109.6	-0.6	109.5	-1.3	106.9	-0.1	106.6	-0.4	92.7	-7.6	110.5	0.7
2014	107.5	-1.9	107.9	-1.5	105.6	-1.2	105.6	-1.0	91.9	-0.9	110.1	-0.4
2015	105.0	-2.4	105.6	-2.2	104.0	-1.5	103.6	-1.9	85.7	-6.7	109.0	-1.0
2016	102.0	-2.8	105.5	-0.0	101.7	-2.2	101.2	-2.3	81.6	-4.8	107.1	-1.7
2017	105.4	3.3	108.5	2.8	104.1	2.3	104.8	3.6	80.9	-0.9	110.7	3.3
2018	108.7	3.1	110.7	2.1	106.6	2.4	109.8	4.7	81.4	0.7	116.8	5.5
2018. 4	106.9	1.4	109.6	1.0	105.1	1.2	108.5	3.5	81.3	0.7	113.8	2.8
5	108.5	3.2	111.0	2.8	105.9	2.4	109.6	5.1	81.9	1.4	116.0	5.3
6	109.1	3.9	111.3	3.5	106.1	3.0	110.5	6.4	81.5	1.0	118.2	7.5
7	109.4	4.5	111.4	3.3	106.7	3.7	111.0	6.5	81.4	1.0	118.4	8.4
8	109.8	4.8	111.4	2.9	107.0	3.7	111.0	6.3	81.5	0.9	118.3	8.1
9	110.1	4.8	111.9	2.9	107.5	3.8	111.1	6.0	82.1	1.9	118.4	6.8
10	110.7	4.9	112.4	3.1	108.0	3.8	111.4	5.9	82.0	1.2	119.1	6.4
11	109.9	3.7	112.0	2.7	108.2	2.6	111.1	4.8	80.7	0.4	118.8	5.1
12	108.9	2.8	110.8	1.9	107.1	1.3	110.1	3.8	80.4	0.2	118.3	4.7
2019. 1	111.1	2.0	107.5	1.9	110.1	3.1	85.0	4.1	117.7	3.9
2	111.6	2.7	107.7	1.9	110.4	3.0	84.5	3.3	117.3	2.7
3	111.7	2.2	107.7	1.8	110.4	2.1	84.9	4.9	117.4	2.7
4	112.1	2.3	107.2	2.0	110.5	1.8	83.3	2.5	118.5	4.1
5	112.3	1.2	106.8	0.9	110.6	0.8	82.7	1.0	119.2	2.7
6	111.8	0.5	106.2	0.1	109.3	-1.0	82.6	1.3	118.4	0.2
7	111.9	0.5	106.5	-0.2	109.9	-0.9	82.0	0.7	118.8	0.3
8	112.1	0.7	106.5	-0.5	109.6	-1.2	82.8	1.6
9	106.8	-0.7	110.3	-0.7	82.0	-0.1

2. 가 Consumer Price Indices

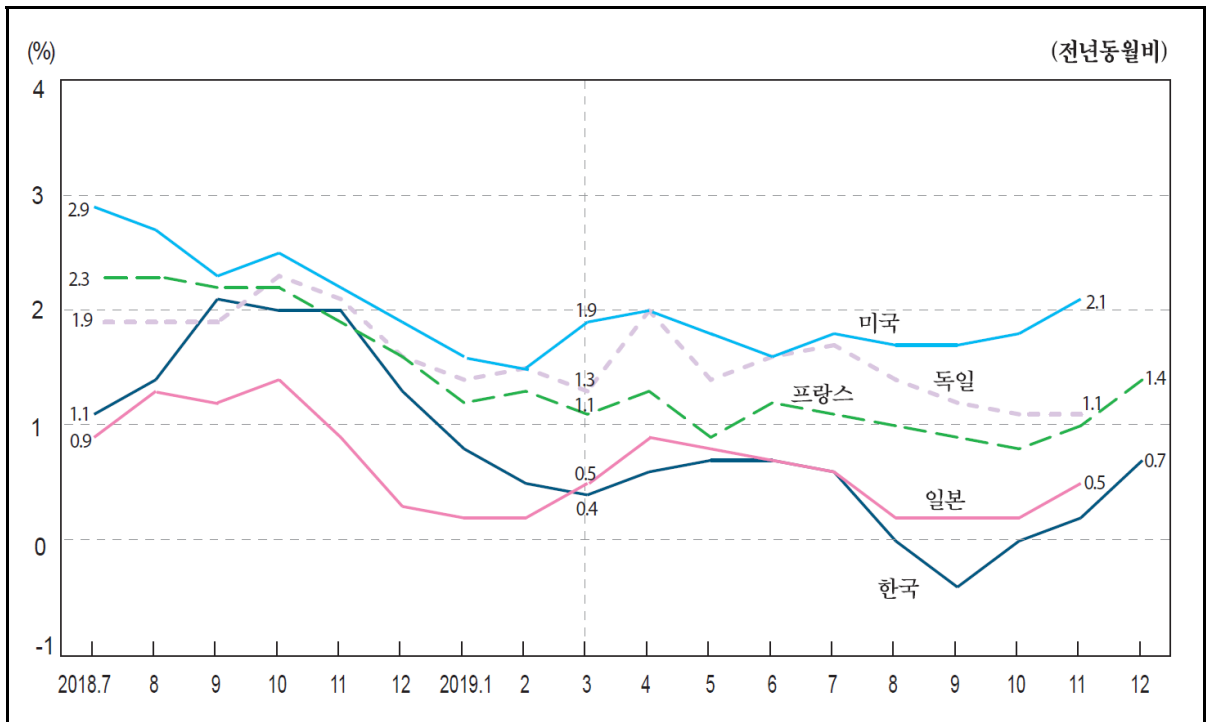

2015=100

	Korea		Greece		Netherlands		Norway		Taiwan ¹⁾		Denmark	
	()	()	()	()	()	()	()	()	()	()	()	()
2014	99.3	1.3	101.8	-1.3	99.4	1.0	97.9	2.0	98.9	1.2	99.6	0.6
2015	100.0	0.7	100.0	-1.7	100.0	0.6	100.0	2.2	98.6	-0.3	100.0	0.5
2016	101.0	1.0	99.2	-0.8	100.3	0.3	103.6	3.6	100.0	1.4	100.3	0.3
2017	102.9	1.9	100.3	1.1	101.7	1.4	105.5	1.9	100.6	0.6	101.4	1.1
2018	104.5	1.5	100.9	0.6	103.4	1.7	108.4	2.8	102.0	1.4	102.2	0.8
2019	104.9	0.4	102.6	0.6
2018. 7	103.9	1.1	100.3	0.9	104.3	2.1	109.3	3.0	102.5	1.8	103.1	1.1
8	104.9	1.4	100.0	1.0	104.4	2.1	108.9	3.4	102.4	1.5	102.7	1.0
9	105.7	2.1	102.0	1.1	104.0	1.9	109.5	3.4	102.6	1.7	102.4	0.6
10	105.5	2.0	102.8	1.8	104.3	2.1	109.3	3.1	102.6	1.2	102.7	0.8
11	104.7	2.0	101.2	1.0	104.1	2.0	109.8	3.5	102.0	0.3	102.4	0.8
12	104.4	1.3	101.3	0.6	104.0	2.0	109.8	3.5	101.5	-0.1	102.1	0.8
2019. 1	104.2	0.8	99.5	0.4	104.1	2.2	109.3	3.1	101.4	0.2	102.3	1.3
2	104.7	0.5	99.7	0.6	105.0	2.6	110.2	3.0	102.4	0.2	102.8	1.1
3	104.5	0.4	101.5	0.9	105.4	2.8	110.4	2.9	101.7	0.6	102.9	1.2
4	104.9	0.6	102.5	1.0	106.1	2.9	110.8	2.9	102.5	0.7	103.2	1.0
5	105.1	0.7	101.4	0.2	105.9	2.4	110.5	2.5	102.6	0.9	103.1	0.7
6	104.9	0.7	101.8	-0.3	105.8	2.7	110.6	1.9	103.0	0.9	102.9	0.6
7	104.6	0.6	100.3	0.0	106.9	2.5	111.4	1.9	102.9	0.4	103.5	0.4
8	104.8	-0.0	99.8	-0.2	107.4	2.8	110.6	1.6	102.8	0.4	103.1	0.4
9	105.2	-0.4	101.9	-0.1	106.7	2.6	111.1	1.5	103.0	0.4	102.9	0.5
10	105.5	0.0	102.0	-0.7	107.2	2.7	111.3	1.8	103.0	0.4	103.3	0.6
11	104.9	0.2	101.5	0.2	106.7	2.6	111.6	1.6	102.6	0.6	103.1	0.7
12	105.1	0.7	102.7	1.1

: 1) 2016=100 2) 2010=100, IMF

: 가 , 가 , OECD 가 OECD 가 IMF 가
Price Statistics Monthly

2. 가

2015=100

		Germany		Luxembourg		Mexico		U. S. A.		Belgium		Sweden	
			()		()		()		()		()		()
2014		99.5	0.9	99.5	0.6	97.4	4.0	99.9	1.6	99.4	0.3	100.0	-0.2
2015		100.0	0.5	100.0	0.5	100.0	2.7	100.0	0.1	100.0	0.6	100.0	-0.0
2016		100.5	0.5	100.3	0.3	102.8	2.8	101.3	1.3	102.0	2.0	101.0	1.0
2017		102.0	1.5	102.0	1.7	109.0	6.0	103.4	2.1	104.1	2.1	102.8	1.8
2018		103.8	1.7	103.6	1.5	114.4	4.9	105.9	2.4	106.3	2.1	104.8	2.0
2019		107.8	1.4
2018.	7	104.4	1.9	102.9	1.5	114.0	4.8	106.3	2.9	106.5	2.2	105.4	2.1
	8	104.5	1.9	104.3	1.6	114.6	4.9	106.4	2.7	106.6	2.2	105.2	2.0
	9	104.7	1.9	104.6	2.0	115.1	5.0	106.5	2.3	106.6	2.3	105.7	2.3
	10	104.9	2.3	104.7	2.0	115.7	4.9	106.7	2.5	107.3	2.8	105.5	2.3
	11	104.2	2.1	104.7	2.3	116.7	4.7	106.3	2.2	107.5	2.8	105.4	2.0
	12	104.2	1.6	104.3	1.9	117.5	4.8	106.0	1.9	107.3	2.3	105.9	2.0
2019.	1	103.4	1.4	103.4	1.8	117.6	4.4	106.2	1.6	107.2	2.0	104.9	1.9
	2	103.8	1.5	105.0	2.1	117.6	3.9	106.6	1.5	107.5	2.2	105.6	1.9
	3	104.2	1.3	105.1	2.2	118.0	4.0	107.3	1.9	107.9	2.3	105.9	1.9
	4	105.2	2.0	105.3	2.1	118.1	4.4	107.8	2.0	107.9	2.1	106.6	2.1
	5	105.4	1.4	105.6	2.1	117.8	4.3	108.0	1.8	108.0	1.9	106.9	2.2
	6	105.7	1.6	105.6	1.8	117.8	3.9	108.1	1.6	107.9	1.7	106.7	1.8
	7	106.2	1.7	104.8	1.8	118.3	3.8	108.3	1.8	108.0	1.4	107.2	1.7
	8	106.0	1.4	106.1	1.6	118.3	3.2	108.2	1.7	108.0	1.3	106.7	1.4
	9	106.0	1.2	105.9	1.3	118.6	3.0	108.3	1.7	107.5	0.8	107.2	1.5
	10	106.1	1.1	105.9	1.1	119.2	3.0	108.6	1.8	107.9	0.5	107.2	1.6
	11	105.3	1.1	105.9	1.2	120.2	3.0	108.5	2.1	107.9	0.4	107.3	1.8
	12	108.1	0.8

[illegible]

2. Consumer Price Indices

2015=100

	Japan		Czechia		Chile ²⁾		Canada		Turkey		Peru ²⁾	
	()	()	()	()	()	()	()	()	()	()	()	()
2014	99.2	2.8	99.7	0.3	113.5	4.7	98.9	1.9	92.9	8.9	113.7	3.2
2015	100.0	0.8	100.0	0.3	118.4	4.3	100.0	1.1	100.0	7.7	117.8	3.5
2016	99.9	-0.1	100.7	0.7	122.9	3.8	101.4	1.4	107.8	7.8	122.0	3.6
2017	100.4	0.5	103.1	2.5	125.6	2.2	103.0	1.6	119.8	11.1	125.4	2.8
2018	101.3	1.0	105.3	2.1	128.6	2.4	105.4	2.3	139.3	16.3	127.1	1.3
2019
2018. 7	101.0	0.9	105.8	2.3	128.8	2.7	106.1	3.0	137.9	15.8	127.4	1.6
8	101.6	1.3	105.9	2.5	129.1	2.6	106.0	2.8	141.1	17.9	127.5	1.1
9	101.7	1.2	105.6	2.3	129.5	3.1	105.6	2.2	150.0	24.5	127.8	1.3
10	102.0	1.4	106.0	2.2	130.0	2.9	106.0	2.4	154.0	25.2	127.9	1.8
11	101.8	0.9	105.9	2.0	130.0	2.8	105.5	1.7	151.8	21.6	128.0	2.2
12	101.5	0.3	106.0	2.0	129.8	2.6	105.4	2.0	151.2	20.3	128.3	2.2
2019. 1	101.5	0.2	107.1	2.5	130.0	2.2	105.6	1.4	152.8	20.4	128.3	2.1
2	101.5	0.2	107.3	2.7	130.0	2.2	106.3	1.5	153.0	19.7	128.5	2.0
3	101.5	0.5	107.5	3.0	130.6	2.5	107.0	1.9	154.6	19.7	129.4	2.2
4	101.8	0.9	107.6	2.8	131.0	2.4	107.5	2.0	157.2	19.5
5	101.8	0.8	108.3	2.9	131.8	2.8	107.9	2.4	158.7	18.7
6	101.6	0.7	108.5	2.7	131.8	2.7	107.7	2.0	158.7	15.7
7	101.6	0.6	108.9	2.9	132.1	2.6	108.2	2.0	160.9	16.6
8	101.8	0.2	109.0	2.9	132.4	2.6	108.1	1.9	162.3	15.0
9	101.9	0.2	108.4	2.7	132.4	2.2	107.6	1.9	163.9	9.3
10	102.2	0.2	108.9	2.7	133.5	2.7	107.9	1.9	167.2	8.6
11	102.3	0.5	109.2	3.1	133.6	2.8	107.8	2.2	167.8	10.6
12

	Portugal		Poland		France		Finland		가 Hungary		Hong Kong ²⁾	
	()	()	()	()	()	()	()	()	()	()	()	()
2014	99.5	-0.3	100.9	0.1	100.0	0.5	100.2	1.0	100.1	-0.2	119.4	4.4
2015	100.0	0.5	100.0	-0.9	100.0	0.0	100.0	-0.2	100.0	-0.1	122.9	3.0
2016	100.6	0.6	99.3	-0.7	100.2	0.2	100.4	0.4	100.4	0.4	125.9	2.4
2017	102.0	1.4	101.4	2.1	101.2	1.0	101.1	0.8	102.8	2.3	127.8	1.5
2018	103.0	1.0	103.2	1.8	103.1	1.9	102.2	1.1	105.7	2.9	130.8	2.4
2019	104.2	1.1
2018. 7	103.2	1.6	103.1	2.1	103.3	2.3	102.2	1.4	106.2	3.4	131.0	2.4
8	102.8	1.2	103.1	2.2	103.8	2.3	102.4	1.3	106.3	3.4	131.0	2.3
9	104.0	1.4	103.4	2.0	103.6	2.2	102.6	1.3	106.6	3.6	131.3	2.7
10	103.9	1.0	103.8	1.9	103.7	2.2	102.9	1.5	107.2	3.9	131.6	2.7
11	103.4	0.9	103.8	1.4	103.5	1.9	102.8	1.3	106.8	3.1	131.9	2.6
12	103.2	0.7	103.8	1.2	103.5	1.6	102.7	1.2	106.4	2.7	132.4	2.6
2019. 1	101.9	0.5	103.5	0.6	103.0	1.2	102.3	1.1	106.7	2.7	132.1	2.5
2	101.7	0.9	103.9	1.3	103.1	1.3	102.8	1.3	107.3	3.1	133.4	2.1
3	103.5	0.8	104.3	1.7	103.9	1.1	102.9	1.1	108.1	3.7	133.0	2.1
4	104.1	0.8	105.4	2.3	104.2	1.3	103.5	1.5	109.0	4.0	134.0	2.9
5	104.2	0.4	105.7	2.3	104.3	0.9	103.3	1.2	109.7	3.9	133.8	2.8
6	104.2	0.4	106.0	2.5	104.6	1.2	103.4	1.0	109.5	3.4	134.7	3.2
7	102.8	-0.3	106.0	2.8	104.4	1.1	103.1	0.8	109.7	3.3	135.3	3.3
8	102.7	-0.1	106.0	2.8	104.9	1.0	103.5	1.1	109.5	3.1	135.6	3.5
9	103.8	-0.1	106.0	2.5	104.5	0.9	103.5	0.9	109.6	2.8	135.6	3.3
10	103.9	0.0	106.2	2.4	104.5	0.8	103.6	0.7	110.3	2.9	135.7	3.1
11	103.7	0.3	106.3	2.4	104.5	1.0	103.5	0.7	110.4	3.3	135.8	3.0
12	105.0	1.4

3. 가 () Consumer Price Indices (Services)

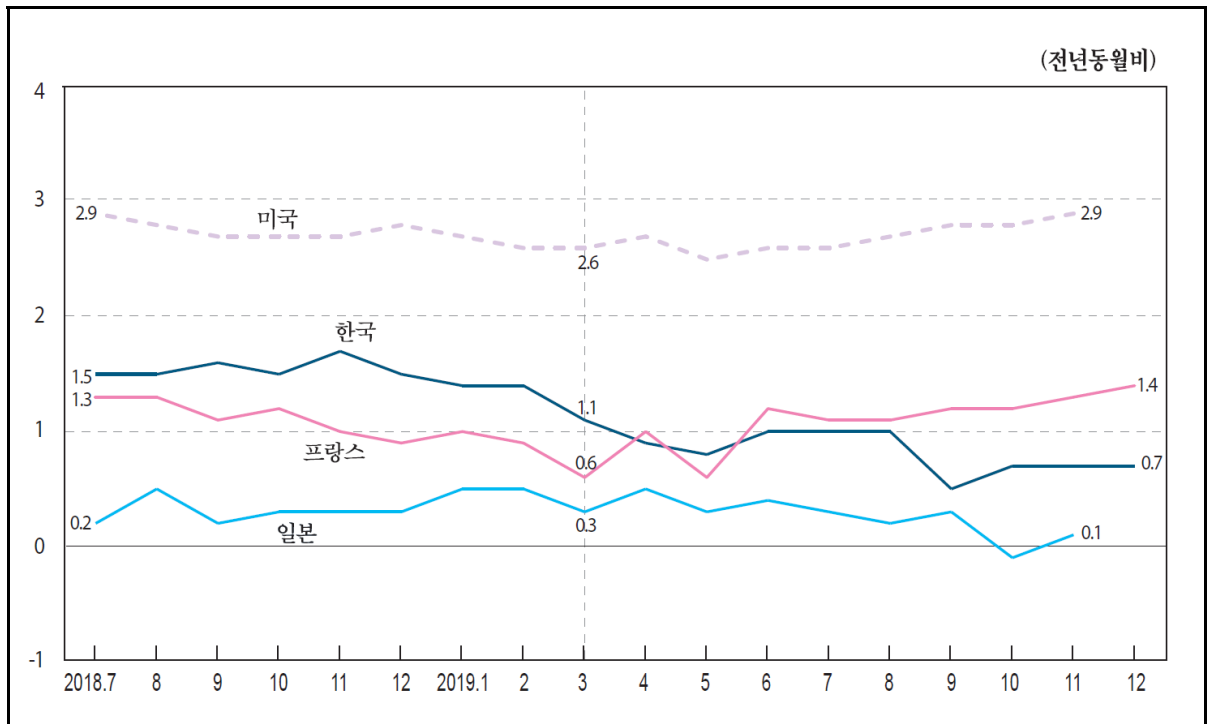

2015=100

	Korea		Greece		Netherlands		Denmark		Latvia		Luxembourg	
	()	()	()	()	()	()	()	()	()	()	()	()
2014	98.2	1.6	100.7	-1.4	98.0	2.2	98.5	1.7	97.5	2.9	98.3	1.8
2015	100.0	1.8	100.0	-0.7	100.0	2.0	100.0	1.6	100.0	2.5	100.0	1.8
2016	102.3	2.3	100.3	0.3	100.9	0.9	101.6	1.6	102.2	2.2	101.0	1.0
2017	104.3	2.0	101.4	1.1	102.2	1.3	103.6	2.0	105.4	3.2	102.8	1.7
2018	105.9	1.6	101.7	0.3	103.8	1.6	105.3	1.6	108.8	3.2	103.6	0.8
2019	106.9	0.9
2018. 7	106.1	1.5	102.4	-0.1	105.8	1.7	107.4	1.9	109.9	3.2	103.7	0.1
8	106.3	1.5	102.1	0.1	105.8	1.8	106.5	1.6	110.1	2.8	104.4	0.5
9	106.2	1.6	101.8	0.4	104.2	1.7	105.4	1.3	109.8	2.9	104.5	1.1
10	106.3	1.5	102.1	0.4	104.5	1.8	105.7	1.5	109.5	3.0	104.3	0.9
11	106.1	1.7	101.6	0.6	103.8	1.9	105.2	1.4	109.1	3.0	104.3	2.0
12	106.1	1.5	101.9	0.9	104.2	1.8	105.1	1.4	109.8	3.1	104.4	1.9
2019. 1	106.4	1.4	101.1	0.8	104.2	1.7	105.4	1.6	110.2	3.2	104.6	2.1
2	107.0	1.4	101.7	0.8	104.9	2.2	106.2	1.3	110.2	2.9	105.2	2.4
3	106.8	1.1	102.6	1.3	104.9	2.4	106.1	1.5	111.0	2.9	105.4	2.4
4	106.9	0.9	103.0	1.4	106.1	2.9	106.4	1.6	111.4	3.3	105.7	2.7
5	106.9	0.8	102.3	0.1	105.6	2.2	106.2	1.3	111.6	3.1	105.8	2.7
6	106.9	1.0	103.1	0.3	105.9	2.9	106.7	1.4	112.7	2.9	106.0	2.7
7	107.2	1.0	103.4	1.0	108.6	2.7	107.9	0.5	113.0	2.8	106.6	2.7
8	107.4	1.0	102.8	0.6	109.0	3.0	107.4	0.8	113.4	3.1	106.9	2.4
9	106.8	0.5	103.0	1.2	107.3	2.9	106.7	1.2	113.1	3.0	106.5	1.8
10	107.0	0.7	103.1	1.0	107.8	3.2	107.0	1.2	112.8	3.0	106.3	2.0
11	106.8	0.7	102.9	1.3	106.7	2.7	106.5	1.2	112.3	2.9	106.2	1.8
12	106.8	0.7

: 가 , OECD Main Economic Indicators

3. 가 ()

2015=100

		Lithuania		Mexico		U.S.A.		Belgium		Switzerland		Spain	
		()		()		()		()		()		()	
2014		96.6	1.3	97.8	3.6	97.8	2.6	97.8	2.1	99.8	0.4	99.3	0.1
2015		100.0	3.5	100.0	2.2	100.0	2.3	100.0	2.2	100.0	0.2	100.0	0.7
2016		103.9	3.9	102.5	2.5	102.8	2.8	102.7	2.7	100.1	0.1	101.1	1.1
2017		108.9	4.7	106.6	4.0	105.6	2.7	104.8	2.0	100.7	0.6	102.7	1.6
2018		113.6	4.4	110.8	3.9	108.5	2.8	106.6	1.7	101.2	0.5	104.2	1.5
2019		108.9	2.2	101.6	0.4
2018.	7	114.9	3.4	110.6	3.5	108.8	2.9	107.1	1.6	101.7	0.6	105.1	1.5
	8	115.2	3.3	110.8	3.4	109.0	2.8	107.3	1.9	101.5	0.5	105.4	1.3
	9	114.9	4.0	111.0	3.6	109.1	2.7	106.8	1.6	101.1	0.4	104.6	1.3
	10	114.5	4.1	112.1	4.1	109.3	2.7	107.1	1.5	101.0	0.4	104.4	1.6
	11	114.7	4.3	113.4	5.0	109.4	2.7	107.1	2.1	100.7	0.3	104.1	1.5
	12	115.6	4.3	114.1	5.0	109.6	2.8	107.4	2.0	100.7	0.3	104.5	1.5
2019.	1	115.6	4.1	114.3	5.1	109.9	2.7	107.5	1.7	101.0	0.5	104.2	1.4
	2	116.3	4.4	114.7	5.0	110.3	2.6	107.9	1.9	101.3	0.4	104.6	1.1
	3	116.9	4.3	115.0	5.0	110.5	2.6	108.3	2.3	101.8	0.4	105.0	1.1
	4	117.8	4.6	114.9	4.8	110.8	2.7	108.9	2.7	101.9	0.4	105.6	1.7
	5	117.6	4.3	114.0	3.6	111.1	2.5	108.6	2.1	102.1	0.5	105.4	1.2
	6	118.7	4.2	114.4	3.7	111.5	2.6	109.0	2.7	102.2	0.6	106.0	1.4
	7	120.1	4.5	114.8	3.7	111.7	2.6	109.6	2.3	101.9	0.2	106.6	1.4
	8	120.5	4.5	114.9	3.8	111.9	2.7	109.5	2.1	101.7	0.2	106.9	1.4
	9	120.4	4.8	115.2	3.7	112.1	2.8	108.9	2.0	101.4	0.3	106.2	1.5
	10	120.0	4.8	116.2	3.6	112.4	2.8	109.3	2.1	101.2	0.2	105.9	1.4
	11	119.7	4.3	117.7	3.7	112.6	2.9	109.4	2.1	101.1	0.4	105.6	1.5
	12	109.5	1.9	101.2	0.5

		Slovak Republic		Slovenia		Ireland		Estonia		U.K.		Austria	
		()		()		()		()		()		()	
2014		99.7	0.6	99.1	1.7	97.7	2.0	97.9	1.4	97.9	2.1	97.6	2.8
2015		100.0	0.3	100.0	0.9	100.0	2.4	100.0	2.1	100.0	2.1	100.0	2.5
2016		101.0	1.0	101.5	1.5	102.2	2.2	101.5	1.5	102.5	2.5	102.2	2.2
2017		102.2	1.2	103.2	1.7	104.4	2.2	104.7	3.1	105.0	2.4	104.5	2.2
2018		105.1	2.9	105.5	2.2	105.8	1.3	107.9	3.1	107.2	2.1	106.6	2.0
2019		108.7	3.1	112.2	4.0
2018.	7	105.2	2.9	108.1	2.4	107.0	1.0	109.8	3.3	107.7	2.0	107.6	1.9
	8	106.0	3.5	108.4	2.2	107.3	1.1	110.3	3.6	108.3	2.2	107.8	2.1
	9	105.6	2.9	106.3	2.3	106.5	1.6	110.3	4.4	107.9	2.1	107.0	2.1
	10	105.7	2.9	105.6	2.5	106.0	1.4	110.1	5.2	107.8	2.1	106.7	2.1
	11	106.0	3.1	105.4	2.6	105.4	1.3	107.9	3.3	107.9	2.2	106.9	2.3
	12	105.7	2.7	105.8	3.0	105.9	1.4	108.8	4.4	108.4	2.2	107.6	2.0
2019.	1	105.8	1.9	105.3	2.6	106.0	2.1	107.9	3.2	108.1	2.2	107.5	2.1
	2	106.1	1.9	106.6	2.9	106.8	1.8	108.7	3.0	108.3	2.2	108.0	2.0
	3	106.6	2.2	106.5	3.2	107.9	2.2	109.2	3.7	108.4	2.2	107.9	2.1
	4	106.6	1.3	108.1	3.6	108.3	3.0	111.5	4.6	109.4	2.4	107.9	2.1
	5	106.8	2.0	108.7	2.8	107.8	1.9	111.3	4.3	109.5	2.2	108.0	1.9
	6	107.0	2.2	109.8	2.9	108.7	2.6	113.3	4.2	109.7	2.2	108.9	2.3
	7	107.6	2.2	111.2	2.9	109.4	2.2	113.2	3.1	110.1	2.2	109.5	1.8
	8	108.4	2.2	111.7	3.1	109.8	2.3	115.1	4.3	110.4	1.9	109.6	1.7
	9	108.7	2.9	110.4	3.8	109.3	2.6	114.2	3.5	110.2	2.1	109.0	1.9
	10	108.2	2.4	109.0	3.2	108.8	2.7	114.7	4.2	110.3	2.3	108.8	2.0
	11	108.5	2.4	108.9	3.3	108.5	3.0	113.2	4.9	110.3	2.2	109.2	2.2
	12	108.9	2.9	113.5	4.3

3. 가 () Consumer Price Indices (Services)

2015=100

	Italy		Japan		Czechia		Canada		Portugal	
	()	()	()	()	()	()	()	()	()	()
2014	99.4	0.9	99.2	1.5	99.1	0.3	98.1	2.1	98.7	0.8
2015	100.0	0.6	100.0	0.8	100.0	1.0	100.0	2.0	100.0	1.3
2016	100.6	0.5	100.3	0.3	101.5	1.5	101.9	1.9	101.5	1.5
2017	101.7	1.1	100.3	0.0	104.5	2.9	104.1	2.2	103.7	2.1
2018	102.6	0.9	100.6	0.3	107.8	3.2	106.9	2.6	105.4	1.7
2019
2018. 7	103.5	0.9	100.5	0.2	109.2	3.7	107.9	3.2	106.9	2.3
8	104.5	1.1	101.2	0.5	109.7	3.9	107.9	3.1	106.9	1.6
9	103.3	1.0	100.6	0.2	108.2	3.1	107.3	2.5	106.7	2.2
10	102.7	1.3	100.8	0.3	108.6	3.4	107.6	2.7	106.0	1.3
11	102.1	1.4	100.7	0.3	108.8	3.6	107.5	2.7	104.7	1.5
12	102.4	1.1	100.7	0.3	109.1	3.8	108.0	3.5	105.3	1.6
2019. 1	102.2	1.1	100.7	0.5	110.2	4.0	107.9	2.7	105.4	1.6
2	102.2	0.7	100.8	0.5	110.8	4.0	108.2	2.3	105.3	1.6
3	102.6	0.7	100.7	0.3	110.4	3.8	108.6	2.2	105.7	1.1
4	103.7	1.3	101.0	0.5	110.7	3.7	108.6	2.4	107.0	1.8
5	103.5	0.8	100.9	0.3	111.0	3.5	109.4	2.7	106.6	1.0
6	104.1	1.0	100.8	0.4	111.7	3.8	109.7	2.8	107.5	1.5
7	104.5	1.0	100.8	0.3	113.4	3.8	110.5	2.4	107.2	0.3
8	105.3	0.8	101.4	0.2	114.0	3.9	110.7	2.6	107.7	0.8
9	104.2	0.9	100.9	0.3	112.6	4.1	109.6	2.2	107.5	0.8
10	103.8	1.1	100.7	-0.1	112.9	4.0	110.1	2.2	107.0	1.0
11	103.1	1.0	100.8	0.1	112.9	3.8	109.6	1.9	106.4	1.6
12

	Poland		France		가 Hungary		Chile		Israel	
	()	()	()	()	()	()	()	()	()	()
2014	98.6	1.4	98.8	1.7	98.0	2.1	95.0	5.3	99.7	0.9
2015	100.0	1.4	100.0	1.2	100.0	2.0	100.0	5.2	100.0	0.3
2016	100.9	0.9	100.9	0.9	101.7	1.7	104.8	4.8	100.1	0.1
2017	103.2	2.3	102.0	1.0	103.6	1.9	108.0	3.1	100.1	0.1
2018	104.9	1.7	103.2	1.2	105.8	2.1	111.5	3.2	101.3	1.2
2019	104.3	1.0	114.1	2.4
2018. 7	105.4	1.6	104.4	1.3	106.7	2.2	111.9	3.2	101.6	1.1
8	105.9	1.9	104.7	1.3	107.0	2.3	111.9	3.3	101.9	1.2
9	105.4	1.6	103.1	1.1	106.7	2.3	112.4	3.9	101.6	1.1
10	105.4	1.7	103.1	1.2	106.8	2.5	112.5	3.5	101.8	1.4
11	105.0	1.2	102.8	1.0	106.7	2.8	112.7	3.5	101.5	1.3
12	105.4	1.1	103.2	0.9	107.0	2.9	113.3	3.6	101.4	1.2
2019. 1	105.9	1.5	103.4	1.0	107.3	3.4	112.3	2.5	101.4	1.2
2	106.6	2.1	103.4	0.9	107.8	3.4	112.1	2.1	101.3	0.9
3	106.8	2.4	103.6	0.6	108.4	3.7	112.4	1.7	101.7	0.7
4	108.5	3.8	104.1	1.0	109.0	3.7	112.8	1.8	102.3	1.1
5	107.6	3.2	103.9	0.6	109.5	3.9	113.9	2.5	102.4	1.0
6	108.8	3.8	104.4	1.2	110.0	3.9	114.0	2.5	102.6	1.1
7	109.4	3.8	105.5	1.1	110.5	3.6	114.1	2.0	102.5	0.8
8	110.5	4.3	105.8	1.1	110.9	3.7	114.5	2.4	102.8	0.8
9	110.3	4.7	104.4	1.2	111.1	4.2	114.6	2.0	102.4	0.8
10	110.3	4.7	104.3	1.2	111.2	4.1	115.9	3.0	102.4	0.5
11	110.3	5.0	104.1	1.3	111.0	4.1	116.3	3.3	102.0	0.4
12	104.6	1.4	116.2	2.6

4. 가 () Consumer Price Indices (Non-food Non-energy)

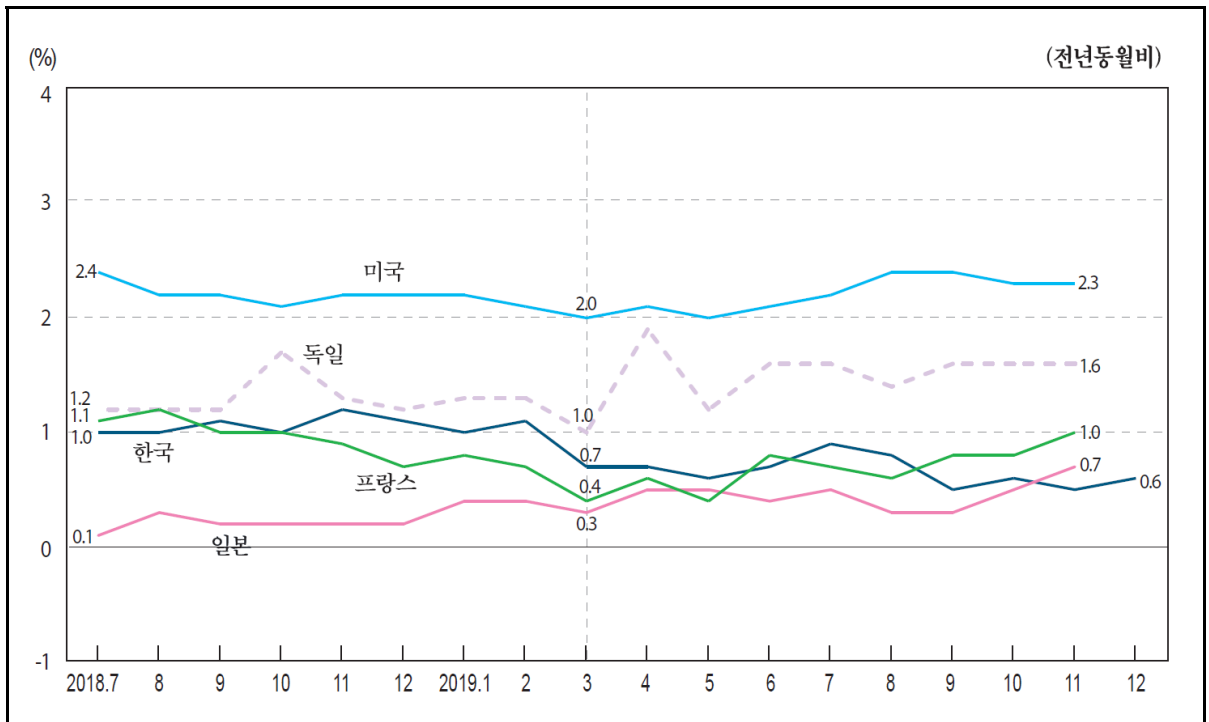

2015=100

	Korea		Greece		Netherlands		Denmark		Germany	
	()	()	()	()	()	()	()	()	()	()
2014	97.6	1.7	101.0	-1.2	98.6	1.4	98.8	0.9	98.4	1.4
2015	100.0	2.4	100.0	-1.0	100.0	1.4	100.0	1.3	100.0	1.7
2016	101.9	1.9	98.9	-1.1	100.8	0.8	100.7	0.7	101.2	1.2
2017	103.4	1.5	99.3	0.5	101.8	1.0	101.6	0.9	102.4	1.2
2018	104.7	1.2	99.5	0.2	103.1	1.3	102.3	0.6	103.8	1.3
2019	105.4	0.7
2018. 7	104.7	1.0	98.4	-0.4	104.0	1.6	103.3	0.9	104.6	1.2
8	104.9	1.0	97.8	0.0	104.0	1.5	102.9	0.8	104.7	1.2
9	104.8	1.1	100.6	0.2	103.5	1.3	102.4	0.3	104.6	1.2
10	104.9	1.0	101.0	0.3	103.9	1.5	102.6	0.6	104.7	1.7
11	104.8	1.2	99.5	0.2	103.6	1.6	102.3	0.7	103.7	1.3
12	104.7	1.1	100.6	0.6	103.7	1.7	102.2	0.8	104.2	1.2
2019. 1	105.0	1.0	97.5	0.3	103.0	1.5	102.3	1.3	103.4	1.3
2	105.5	1.1	97.4	0.2	103.8	1.9	102.7	0.9	103.8	1.3
3	105.3	0.7	100.0	0.5	104.3	2.0	102.9	1.0	104.3	1.0
4	105.5	0.7	101.2	0.5	105.0	2.0	103.2	0.9	105.2	1.9
5	105.5	0.6	100.2	0.2	104.7	1.6	103.0	0.6	105.2	1.2
6	105.4	0.7	101.6	0.3	104.7	1.9	102.9	0.6	105.7	1.6
7	105.6	0.9	99.3	0.9	106.0	1.9	103.6	0.3	106.3	1.6
8	105.8	0.8	98.6	0.7	106.5	2.4	103.3	0.4	106.2	1.4
9	105.3	0.5	101.3	0.7	105.8	2.2	103.1	0.7	106.2	1.6
10	105.5	0.6	101.4	0.4	106.3	2.3	103.5	0.9	106.4	1.6
11	105.3	0.5	100.4	1.0	105.8	2.1	103.2	0.8	105.3	1.6
12	105.4	0.6

4. 가 ()

2015=100

	Luxembourg		Mexico		U.S.A.		Belgium		Sweden	
		()		()		()		()		()
2014	98.4	1.3	97.7	3.2	98.2	1.7	98.6	1.6	100.0	-0.0
2015	100.0	1.6	100.0	2.4	100.0	1.8	100.0	1.4	100.0	0.0
2016	101.0	1.0	102.8	2.8	102.2	2.2	102.0	2.0	100.9	0.9
2017	102.3	1.4	107.3	4.5	104.1	1.8	103.5	1.5	102.3	1.4
2018	103.2	0.9	111.3	3.7	106.3	2.1	104.9	1.3	103.4	1.1
2019	106.6	1.7
2018. 7	102.3	0.4	111.4	3.6	106.4	2.4	105.1	1.2	103.8	0.9
8	104.0	0.7	111.7	3.5	106.5	2.2	105.2	1.3	103.5	0.8
9	104.1	1.1	112.0	3.6	106.7	2.2	105.0	1.3	103.9	1.2
10	104.0	1.0	112.3	3.5	106.9	2.1	105.2	1.2	103.9	1.2
11	104.0	1.5	112.6	3.4	107.0	2.2	105.3	1.6	103.8	1.1
12	104.1	1.5	113.1	3.4	107.0	2.2	105.6	1.6	104.4	1.3
2019. 1	102.8	1.6	113.3	3.4	107.4	2.2	105.7	1.5	103.0	1.2
2	104.7	1.8	113.8	3.4	107.8	2.1	106.1	1.6	103.8	1.1
3	104.8	1.8	114.2	3.4	108.1	2.0	106.3	1.7	104.0	1.2
4	105.0	1.9	114.7	3.7	108.3	2.1	106.5	1.9	104.9	1.6
5	105.2	1.9	114.8	3.5	108.4	2.0	106.5	1.7	105.2	1.8
6	105.3	2.0	115.1	3.6	108.6	2.1	106.7	1.9	105.5	1.8
7	104.4	2.0	115.4	3.6	108.8	2.2	106.9	1.8	105.4	1.5
8	105.9	1.8	115.7	3.6	109.0	2.4	107.0	1.6	105.0	1.5
9	105.7	1.6	116.0	3.6	109.2	2.4	106.7	1.5	105.6	1.6
10	105.7	1.7	116.3	3.5	109.4	2.3	107.0	1.7	105.6	1.6
11	105.8	1.7	116.6	3.6	109.4	2.3	107.1	1.6	105.5	1.7
12	107.3	1.6

	Switzerland		Spain		Slovakia		Slovenia		Iceland	
		()		()		()		()		()
2014	100.3	0.0	99.5	-0.0	99.6	0.6	99.6	0.6	97.9	2.7
2015	100.0	-0.3	100.0	0.5	100.0	0.4	100.0	0.4	100.0	2.1
2016	99.7	-0.3	100.8	0.8	100.6	0.6	100.6	0.6	102.2	2.2
2017	100.0	0.3	102.0	1.1	101.9	1.3	101.3	0.8	104.6	2.4
2018	100.3	0.4	102.9	0.9	104.0	2.0	102.2	0.8	107.3	2.5
2019	100.8	0.4	103.9	1.7	110.4	2.9
2018. 7	100.4	0.5	102.6	0.9	104.1	2.1	102.3	0.8	107.3	2.3
8	100.4	0.5	102.7	0.8	104.5	2.4	102.3	0.7	107.5	2.3
9	100.4	0.3	102.7	0.8	104.3	2.2	102.6	0.9	107.5	2.0
10	100.4	0.3	103.6	1.0	104.4	2.1	102.7	1.1	108.1	2.3
11	100.1	0.2	104.0	0.9	104.7	2.3	103.0	1.0	108.5	2.9
12	100.2	0.2	104.1	1.0	104.5	2.1	102.8	1.2	109.4	3.5
2019. 1	100.0	0.5	102.1	0.9	104.8	2.0	101.2	1.3	108.7	3.2
2	100.4	0.4	102.3	0.7	105.0	1.7	102.1	1.4	109.0	2.7
3	101.0	0.5	102.9	0.7	105.5	2.0	102.9	1.6	109.7	2.6
4	101.2	0.5	104.3	1.1	105.7	1.5	104.0	1.7	110.1	3.0
5	101.3	0.6	104.4	0.8	105.9	1.9	104.4	1.2	110.1	3.3
6	101.4	0.7	104.7	1.0	106.1	2.1	105.0	1.7	110.6	3.1
7	100.8	0.4	103.6	0.9	106.3	2.1	104.2	1.9	110.3	2.7
8	100.8	0.4	103.7	1.0	106.7	2.1	104.7	2.3	110.8	3.1
9	100.7	0.4	103.8	1.1	106.8	2.4	104.7	2.1	111.0	3.2
10	100.6	0.2	104.7	1.1	106.8	2.3	104.6	1.8	111.5	3.1
11	100.6	0.4	105.1	1.1	106.9	2.1	104.8	1.8	111.6	2.8
12	100.6	0.4	104.4	1.6	111.8	2.2

2015=100

[illegible]

5. 가

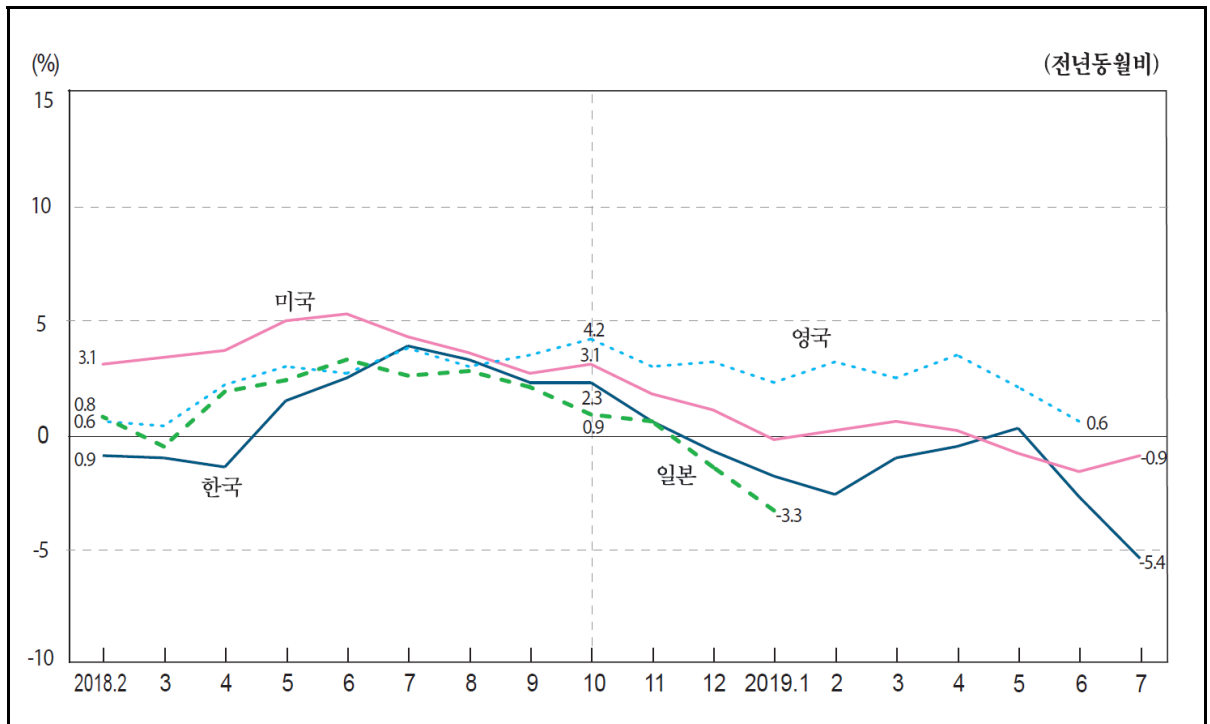

2010=100

		1)							
		Korea							
		()		()		()		()	
2013		112.2	-4.3	111.3	-1.7	104.3	-0.6	111.2	-0.3
2014		105.5	-6.0	108.3	-2.7	104.0	-0.3	106.3	-4.4
2015		100.0	-5.2	96.0	-11.4	104.9	0.8
2016		96.7	-3.3	89.5	-6.8	104.0	-0.8
2017		102.6	6.1	97.6	9.1	105.9	1.8
2018		103.4	0.8	105.1	7.6
2018.	2	102.3	-0.9	100.3	0.6	106.5	0.5
	3	100.8	-1.0	100.4	3.3
	4	101.0	-1.4	102.9	5.1
	5	102.8	1.5	107.3	12.1
	6	103.6	2.5	107.2	14.6
	7	106.1	3.9	107.4	13.6
	8	106.1	3.3	107.6	12.3
	9	106.3	2.3	108.8	11.6
	10	106.8	2.3	111.0	12.5
	11	103.5	0.6	105.7	4.7
	12	100.6	-0.7	100.5	-0.3
	2019.	1	99.2	-1.8	101.2	-0.8
2		99.7	-2.6	104.6	4.3
3		99.8	-1.0	105.9	5.5
4		100.5	-0.5	107.3	4.2
5		103.1	0.3	106.9	-0.3
6		100.8	-2.7	103.2	-3.8
7		100.4	-5.4	104.9	-2.3

: 1) 2015=100,

: , IMF 『International Financial Statistics』

[illegible]

6. 가

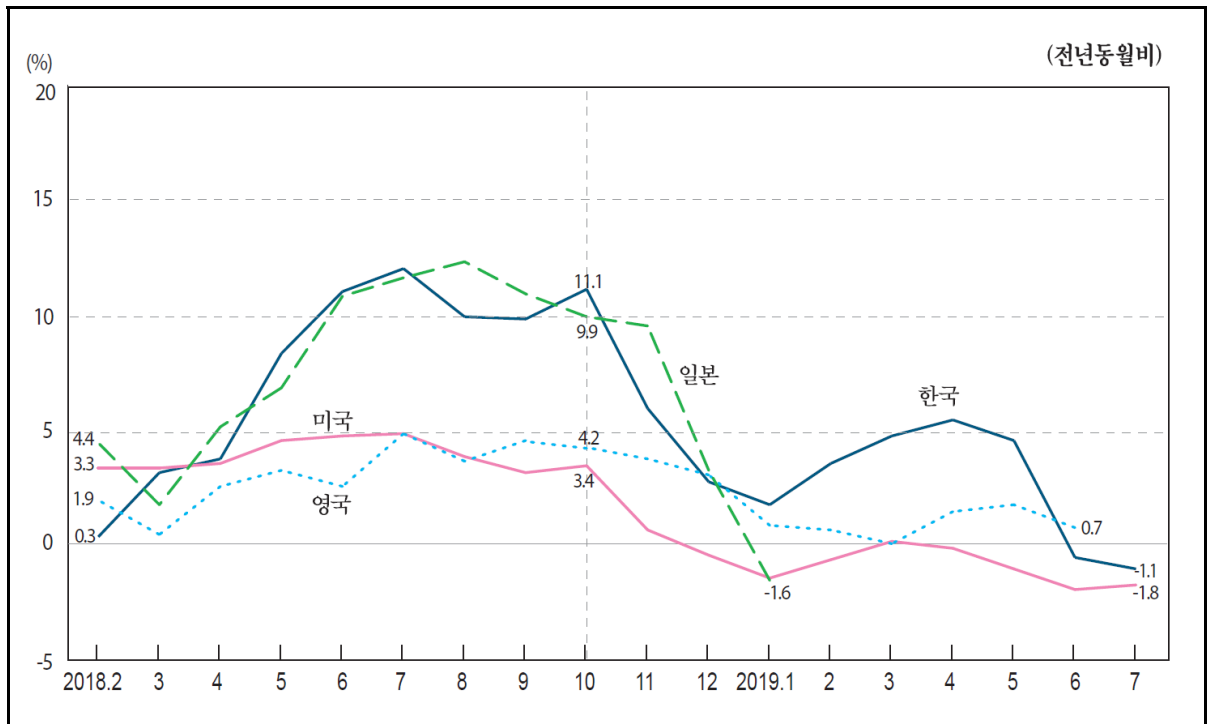

2010=100

		1) Korea		Greece		Denmark		Germany		Mexico	
		()	()	()	()	()	()	()	()	()	()
2013		127.8	-7.3	109.4	-2.7	106.1	-2.0	105.9	-2.5	108.2	-0.2
2014		118.1	-7.5	105.3	-3.7	104.3	-1.6	103.6	-2.2	108.9	0.7
2015		100.0	-15.3	94.2	-10.5	105.6	1.2	100.9	-2.6
2016		95.8	-4.2	91.6	-2.8	104.1	-1.4	97.8	-3.1
2017		102.0	6.5	96.9	5.9	105.7	1.5	101.5	3.8
2018		108.4	6.3	103.4	6.6	107.6	1.8
2018.	2	103.8	0.3	100.3	3.0	106.1	-0.4	102.3	-0.6
	3	104.4	3.1	101.3	5.3	106.2	0.1
	4	105.5	3.7	102.9	7.0	106.8	0.7
	5	108.6	8.3	104.5	9.9	107.0	1.1
	6	110.0	11.0	105.2	11.6	108.1	3.1
	7	111.5	12.0	104.8	9.7	108.5	3.3
	8	111.2	9.9	105.1	10.0	108.7	3.8
	9	113.0	9.8	106.3	9.6	108.7	3.1
	10	115.0	11.1	106.2	8.2	108.9	3.2
	11	109.4	5.9	102.8	3.3	108.4	2.2
	12	105.3	2.7	99.1	-1.5	107.2	1.2
2019.	1	105.1	1.7	101.2	-0.7
	2	107.5	3.5	103.3	2.9
	3	109.3	4.7	107.9	6.5
	4	111.2	5.4	109.7	6.6
	5	113.6	4.5	106.5	1.9
	6	109.4	-0.6	106.7	1.4
	7	110.2	-1.1	108.0	3.1

: 1) 2015=100,

: , IMF 『International Financial Statistics』

		2013-2019									
		U.S.A		Sweden		Switzerland		Slovenia		가 Singapore	
		()		()		()		()		()	
2013		110.0	-1.1	96.1	-4.0	96.8	-0.7	107.0	-0.4	101.6	-2.8
2014		108.8	-1.1	97.4	1.3	95.1	-1.8	105.5	-1.4	98.7	-2.8
2015		97.7	-10.2	95.9	-1.5	86.4	-9.1	104.8	-0.7	86.2	-12.7
2016		94.5	-3.3	93.1	-2.9	83.8	-3.0	103.5	-1.3	81.7	-5.3
2017		97.2	2.9	98.8	6.1	86.1	2.7	107.0	3.4	86.4	5.8
2018		100.3	3.2	107.3	8.6	90.1	4.7	109.6	2.5	103.5	19.8
2018.	2	100.0	3.3	101.3	2.6	89.3	4.5	108.0	0.4	98.7	12.9
	3	99.8	3.3	102.9	5.0	88.7	3.8	107.9	0.4	98.7	15.4
	4	100.2	3.5	104.8	6.5	89.5	5.1	108.5	1.1	100.2	16.1
	5	101.1	4.5	108.1	9.6	90.5	6.4	109.2	2.1	103.7	21.2
	6	101.1	4.7	108.9	11.2	90.7	6.8	110.1	3.8	104.5	24.5
	7	101.0	4.8	109.8	11.3	90.8	6.9	110.0	4.0	106.1	26.8
	8	100.6	3.8	109.3	12.3	90.8	5.7	110.7	4.4	106.9	27.0
	9	100.7	3.1	112.5	15.2	90.8	4.8	111.0	4.4	108.2	27.2
	10	101.2	3.4	111.6	14.1	91.2	4.2	111.4	4.1	109.6	27.2
	11	99.5	0.6	109.0	9.3	90.9	2.9	110.8	2.6	106.5	21.9
	12	98.5	-0.5	106.4	4.2	89.5	0.9	109.8	1.7	102.9	18.0
	2019.	1	98.3	-1.5	106.8	3.7	88.2	-1.0	109.8	1.6	101.4
2		99.3	-0.7	107.8	6.4	88.7	-0.7	109.4	1.3	102.5	3.9
3		99.8	0.1	110.3	7.2	89.1	0.5	109.5	1.4	103.8	5.2
4		100.0	-0.2	110.3	5.2	89.1	-0.4	109.8	1.2	104.6	4.5
5		100.0	-1.1	110.7	2.5	89.1	-1.6	109.7	0.5	104.8	1.1
6		99.1	-2.0	111.5	2.4	88.2	-2.8	108.8	-1.2	103.0	-1.5
7		99.2	-1.8	110.5	0.6	88.1	-3.0	108.5	-1.3	103.4	-2.5

[illegible]

7.

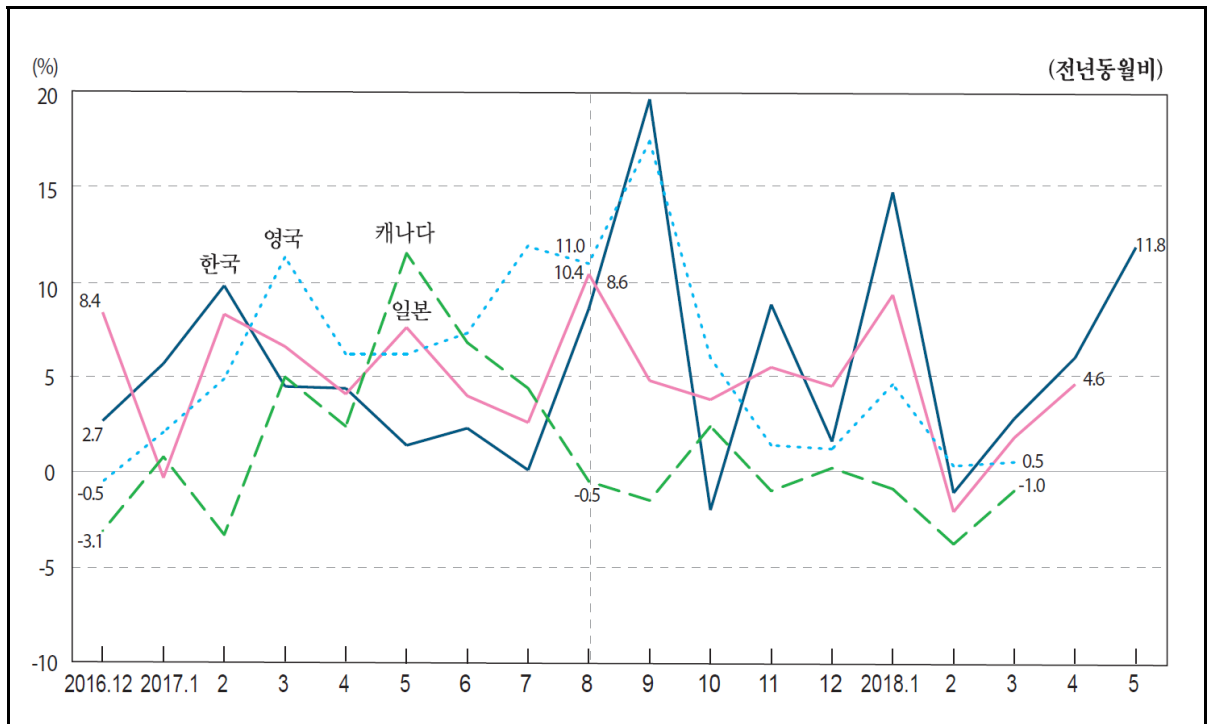

2010=100

	1) Korea		Netherlands		Denmark		Germany		Brazil	
	()	()	()	()	()	()	()	()	()	()
2012	89.9	5.6	107.9	3.6	107.7	1.2	108.9	0.5	105.0	0.4
2013	93.7	4.3	109.9	1.9	109.6	1.7	109.5	0.5	107.4	2.2
2014	97.6	4.1	113.5	3.2	113.0	3.1	112.4	2.7	110.9	3.3
2015	100.0	2.5	119.8	5.6	117.4	3.8	115.6	2.8	122.6	10.6
2016	100.9	0.9	126.0	5.2	123.0	4.8	124.1	1.2
2017	106.3	5.3	133.5	5.9	127.8	3.9	133.0	7.2
2016. 12	107.9	2.7	126.9	3.7	121.1	12.5	121.2	-18.9
2017. 1	95.3	5.7	127.7	7.0	121.5	9.3	116.5	11.8
2	99.1	9.8	124.9	2.0	114.7	0.3	108.5	-11.4
3	111.8	4.5	145.7	9.8	145.5	13.2	143.3	8.1
4	104.9	4.4	121.6	-2.0	115.1	-10.0	113.2	-10.8
5	102.5	1.4	132.9	8.0	133.2	9.6	147.5	6.6
6	107.2	2.3	142.9	8.3	134.3	6.4	147.8	17.9
7	103.4	0.1	130.2	7.4	119.9	-0.2	137.3	10.7
8	105.7	8.6	129.2	6.8	129.6	7.3	148.8	10.0
9	120.5	19.6	137.2	4.7	135.7	3.6	139.6	4.4
10	99.1	-2.0	136.2	7.8	135.6	9.5	140.5	27.5
11	115.3	8.8	144.3	9.3	132.9	2.3	126.7	10.5
12	109.7	1.6	129.2	1.8	115.3	-4.8	126.8	4.7
2018. 1	109.3	14.7	135.1	5.8	132.1	8.7	122.1	4.8
2	98.0	-1.1	123.3	7.4	99.9	-7.9
3	114.9	2.8	135.7	-6.7	130.8	-8.8
4	111.2	6.0	124.4	8.1	121.1	6.9
5	114.6	11.8	134.1	0.7	143.4	-2.8

: 1) 2015=100

: IMF 『International Financial Statistics』

7. Volume of Exports

2010=100

	Ireland		U. K.		Italy		Japan		Canada	
	()	()	()	()	()	()	()	()	()	()
2012	100.5	-5.6	105.0	-1.7	103.3	-0.8	91.5	-4.8	109.2	3.7
2013	101.4	0.8	103.9	-1.1	102.1	-1.2	90.1	-1.5	111.1	1.8
2014	103.7	2.3	107.3	3.3	102.8	0.7	90.6	0.6	118.0	6.1
2015	115.7	11.5	113.6	5.8	105.1	2.3	89.7	-1.0	123.2	4.5
2016	125.6	8.6	112.6	-0.9	106.3	1.1	90.0	0.3	124.6	1.1
2017	120.6	7.1	109.8	3.4	94.6	5.2	127.4	2.2
2016 . 12	113.0	-1.3	118.2	-0.5	108.1	3.8	98.5	8.4	126.2	-3.1
2017 . 1	122.6	1.4	116.1	2.1	92.6	7.2	78.1	-0.3	126.0	0.8
2	133.5	27.1	116.0	4.9	102.4	-2.8	92.9	8.3	118.8	-3.3
3	151.8	14.5	120.6	11.3	124.5	8.8	104.3	6.6	136.2	5.0
4	127.4	1.3	124.5	6.2	100.7	-7.2	93.9	4.1	124.0	2.4
5	140.2	13.4	122.1	6.2	120.4	8.3	86.7	7.6	135.0	11.5
6	142.6	3.6	119.3	7.3	116.3	4.5	97.6	4.0	132.3	6.8
7	118.4	-1.7	121.7	11.9	117.6	0.7	93.9	2.6	119.5	4.4
8	133.1	1.8	121.6	11.0	86.6	5.0	92.3	10.4	125.9	-0.5
9	147.2	14.8	127.0	17.4	112.8	3.5	99.3	4.8	125.0	-1.5
10	138.6	7.2	120.8	6.0	117.8	7.8	95.5	3.8	129.7	2.4
11	144.6	2.8	117.9	1.4	119.0	6.1	97.9	5.5	129.5	-1.0
12	119.7	1.2	107.1	-0.9	102.9	4.5	126.4	0.2
2018 . 1	121.4	4.6	85.3	9.3	124.8	-0.9
2	116.3	0.3	90.9	-2.1	114.3	-3.8
3	121.2	0.5	106.3	1.8	134.8	-1.0
4	98.2	4.6
5

	Turkey		Thailand		Poland		France		Hongkong	
	()	()	()	()	()	()	()	()	()	()
2012	123.6	16.2	111.1	2.2	103.0	-4.4	105.5	2.1	102.3	-0.1
2013	122.9	-0.6	111.6	0.4	118.9	15.4	104.5	-0.9	105.0	2.7
2014	129.4	5.3	112.6	1.0	125.2	5.3	95.8	-8.3	106.6	1.5
2015	130.7	1.0	110.5	-1.9	135.6	8.4	100.0	4.4	104.8	-1.7
2016	135.6	3.7	111.0	0.4	144.7	6.7	102.9	2.9	106.3	1.4
2017	147.5	8.8	117.3	5.7	156.7	8.3	112.8	6.2
2016 . 12	147.3	9.2	111.4	3.2	111.8	8.6	119.4	9.9
2017 . 1	129.6	17.1	103.8	4.3	93.6	2.2	104.4	-2.3
2	139.5	-1.9	111.5	-3.7	99.4	-2.7	84.5	16.5
3	167.7	14.4	126.6	7.4	113.5	15.1
4	148.1	9.0	100.0	2.1	107.5	5.5
5	155.1	13.3	118.8	7.1	106.8	2.6
6	148.0	1.9	119.1	4.7	115.3	9.2
7	141.6	26.9	112.5	5.1	114.6	5.7
8	147.5	10.3	126.0	12.2	116.1	5.4
9	129.9	5.2	129.6	8.6	124.7	6.9
10	154.2	5.6	118.1	8.4	115.6	4.4
11	157.0	6.5	125.0	7.1	126.8	5.6
12	151.4	2.8	116.0	4.1	123.9	3.8
2018 . 1	133.8	3.3	117.2	12.9	120.7	15.7
2	141.2	1.2	116.6	4.6	84.2	-0.4
3	167.6	-0.1	130.3	2.9	119.6	5.4
4	148.4	0.2	110.6	10.5	113.4	5.5
5	155.7	0.4	129.6	9.1	120.7	13.0

8.

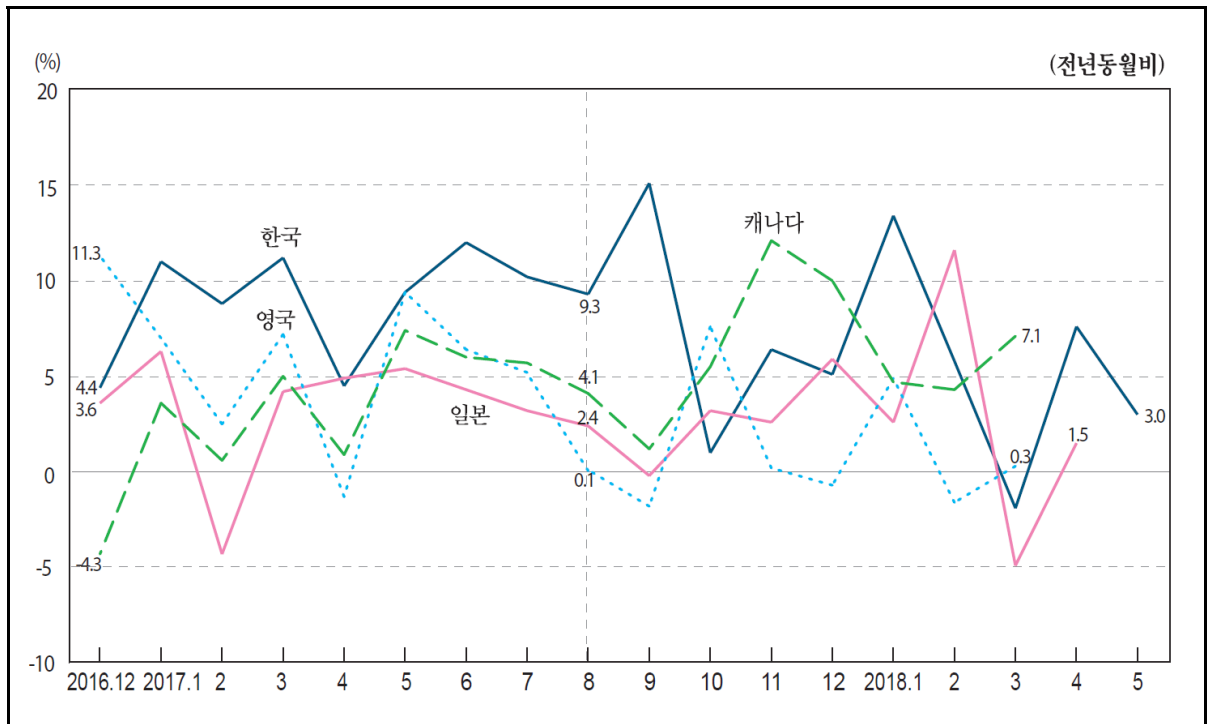

2010=100

	1) Korea		Netherlands		Denmark		Germany		Brazil	
	()	()	()	()	()	()	()	()	()	()
2012	89.0	0.6	105.9	2.8	110.4	0.9	104.3	-2.4	102.6	-4.6
2013	92.7	4.1	107.2	1.3	115.1	4.3	105.4	1.1	115.5	12.6
2014	96.9	4.6	110.8	3.3	117.2	1.8	108.9	3.3	119.6	3.6
2015	100.0	3.2	119.7	8.1	124.4	6.1	111.8	2.6	106.0	-11.4
2016	101.1	1.1	126.0	5.3	129.7	4.3	101.2	-4.5
2017	109.8	8.6	133.1	5.6	131.5	1.4	107.1	5.7
2016. 12	109.5	4.4	120.2	-0.8	131.0	4.3	107.3	13.6
2017. 1	105.5	11.0	128.8	7.8	127.0	2.1	110.6	30.4
2	100.0	8.8	122.9	-0.4	124.2	-5.7	102.9	8.9
3	116.5	11.2	141.7	11.8	144.1	9.9	114.3	7.8
4	104.4	4.5	123.4	-2.3	118.8	-6.3	92.2	-6.9
5	107.9	9.4	138.2	12.3	135.7	8.6	100.4	4.6
6	111.8	12.0	138.7	4.0	133.8	1.0	114.5	9.5
7	108.8	10.2	131.7	7.2	122.4	4.2	110.0	12.6
8	114.0	9.3	131.8	9.1	134.7	5.1	114.9	3.2
9	116.0	15.1	133.7	2.7	132.3	-3.0	107.6	-13.9
10	103.9	1.0	140.6	6.5	138.2	3.7	103.1	13.2
11	113.5	6.4	141.1	5.3	140.3	1.1	106.5	9.0
12	115.1	5.1	124.5	3.6	126.6	-3.4	107.9	0.5
2018. 1	119.6	13.4	141.8	10.1	140.8	10.9	111.1	0.5
2	105.9	5.8	128.4	3.4	95.1	-7.6
3	114.4	-1.9	137.5	-4.6	99.7	-12.7
4	112.3	7.6	133.5	12.4	100.5	9.0
5	111.2	3.0	139.4	2.7	96.7	-3.7

: 1) 2015=100

: , IMF 『International Financial Statistics』

8. Volume of Imports

2010=100

	Ireland		U. K.		Italy		Japan		Canada	
	()	()	()	()	()	()	()	()	()	()
2012	120.1	8.8	103.8	2.3	89.6	-9.2	105.0	2.4	109.3	2.6
2013	123.7	3.0	106.6	2.7	86.3	-3.7	105.3	0.3	112.3	2.7
2014	131.0	5.9	111.3	4.4	87.5	1.4	105.9	0.6	115.3	2.7
2015	144.1	10.0	115.7	3.9	94.2	7.7	102.9	-2.8	115.8	0.4
2016	158.1	9.8	120.9	4.5	98.0	4.1	102.6	-0.3	115.1	-0.6
2017	124.9	3.3	101.3	3.3	105.9	3.2	121.0	5.1
2016. 12	161.9	-10.8	126.0	11.3	94.3	3.9	106.7	3.6	106.4	-4.3
2017. 1	143.0	0.4	121.7	7.0	97.5	8.2	109.9	6.3	107.5	3.6
2	156.6	8.5	120.6	2.5	99.5	1.0	93.0	-4.3	109.6	0.6
3	173.9	-7.0	128.7	7.2	111.4	8.5	112.5	4.2	126.4	5.0
4	164.6	13.9	121.2	-1.3	91.6	-8.3	100.5	4.9	118.1	0.9
5	188.8	14.7	124.2	9.4	110.9	9.2	103.5	5.4	126.6	7.4
6	183.4	8.4	127.5	6.4	107.8	4.8	105.7	4.3	130.4	6.0
7	135.6	-5.9	125.7	5.2	102.8	5.3	104.6	3.2	116.7	5.7
8	154.4	5.7	126.8	0.1	81.2	2.9	106.4	2.4	126.6	4.1
9	156.3	-6.4	125.7	-1.8	104.8	1.7	104.6	-0.2	124.1	1.2
10	159.1	11.6	125.7	7.6	106.4	5.0	105.5	3.2	121.7	5.5
11	162.7	-11.5	125.9	0.2	107.6	2.2	111.1	2.6	127.0	12.1
12	125.0	-0.7	94.0	-0.3	112.9	5.9	117.1	10.0
2018. 1	127.7	4.9	112.8	2.6	112.5	4.7
2	118.7	-1.6	103.8	11.6	114.3	4.3
3	129.1	0.3	107.0	-4.9	135.3	7.1
4	101.9	1.5
5

	Turkey		Thailand		Poland		France		Hongkong	
	()	()	()	()	()	()	()	()	()	()
2012	113.9	1.0	121.1	7.7	97.7	-7.3	101.9	-1.3	105.1	1.0
2013	123.2	8.1	123.2	1.7	106.7	9.2	101.8	-0.1	108.8	3.6
2014	122.2	-0.8	114.6	-7.0	115.9	8.6	107.0	5.1	111.4	2.3
2015	123.7	1.3	113.8	-0.7	122.3	5.5	113.7	6.3	107.8	-3.2
2016	130.5	5.4	113.0	-0.7	130.3	6.6	120.8	6.2	108.9	1.0
2017	142.7	9.4	122.8	8.7	143.8	10.3	116.3	6.8
2016. 12	143.4	3.1	116.3	3.9	123.3	4.4	124.2	8.4
2017. 1	118.8	9.0	111.0	-1.7	127.7	12.8	100.3	-4.0
2	119.5	-5.4	113.2	8.8	120.4	-1.2	95.7	23.6
3	143.1	0.3	128.6	9.6	117.4	11.2
4	132.4	2.3	112.0	7.2	109.9	5.9
5	154.9	15.2	125.4	13.6	109.6	5.0
6	142.1	-5.7	123.8	10.0	121.7	8.3
7	158.7	38.0	127.4	14.4	113.5	4.1
8	139.9	7.4	127.2	10.4	117.1	5.9
9	143.7	19.9	121.1	5.4	128.2	7.3
10	151.9	15.4	128.6	8.6	120.0	5.6
11	145.7	9.6	127.1	7.8	129.4	6.3
12	162.2	13.1	128.3	10.3	132.4	6.6
2018. 1	147.9	24.5	130.9	18.0	121.7	21.3
2	133.4	11.7	124.4	9.9	90.7	-5.2
3	149.8	4.6	133.0	3.4	126.8	8.0
4	141.9	7.2	125.9	12.3	118.9	8.3
5	151.7	-2.0	127.6	1.7	124.4	13.5

9. 가

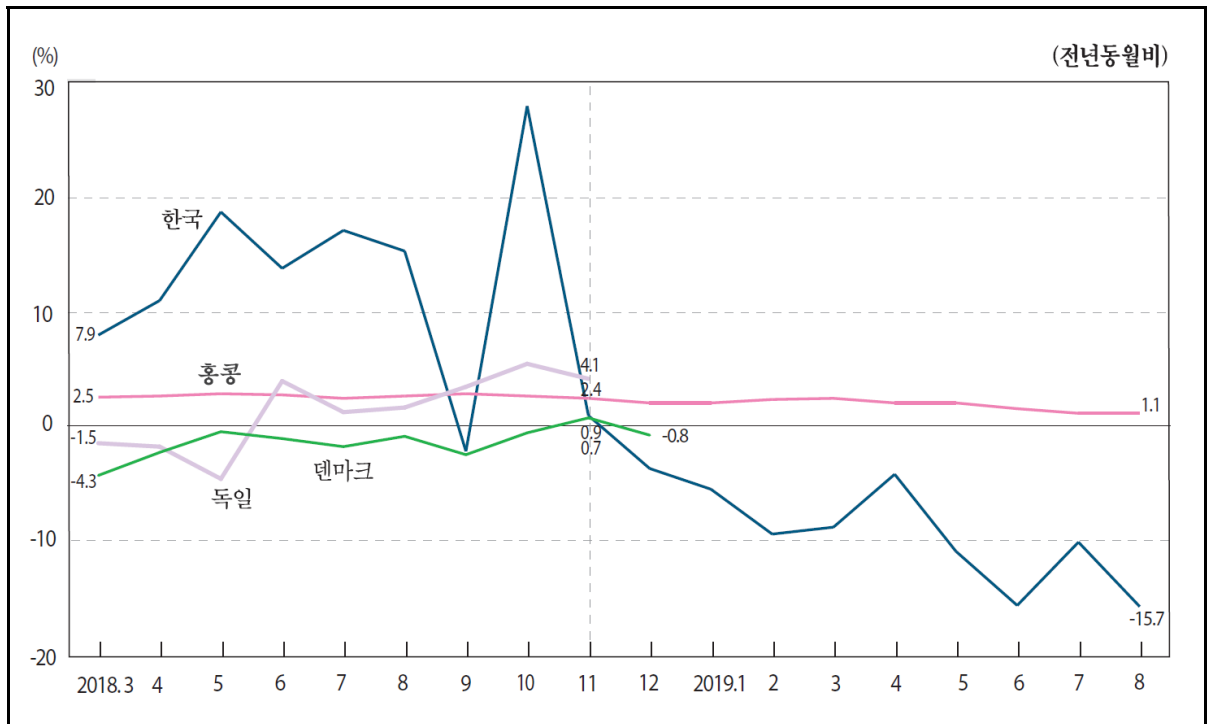

2010=100

		1) Korea		Netherlands		Norway		Denmark		Germany	
		()	()	()	()	()	()	()	()	()	()
2013		107.9	2.8	108.0	-1.3	123.9	1.9	105.5	-0.9	106.1	-1.0
2014		110.0	2.0	105.2	-2.6	120.3	-2.9	102.2	-3.1	107.1	0.9
2015		100.0	-9.1	102.1	-2.9	107.5	-10.7	101.0	-1.2	109.5	2.3
2016		94.6	-5.4	98.7	-3.3	96.0	-10.7	97.1	-3.8	109.4	-0.1
2017		108.4	14.6	102.5	3.8	97.6	0.5	111.9	2.2
2018		119.8	10.5	95.5	-2.1
2018.	3	121.8	7.9	94.0	-4.3	112.2	-1.5
	4	118.5	10.9	95.4	-2.3	110.0	-1.8
	5	123.2	18.6	96.8	-0.5	107.8	-4.6
	6	122.6	13.7	95.5	-1.1	114.6	3.9
	7	122.4	17.0	94.7	-1.8	115.2	1.2
	8	123.8	15.2	95.4	-0.9	113.4	1.6
	9	121.3	-2.2	95.4	-2.5	116.0	3.4
	10	131.4	27.8	96.5	-0.6	114.7	5.4
	11	121.8	0.9	96.9	0.7	115.9	4.1
	12	110.7	-3.7	97.0	-0.8
2019.	1	109.3	-5.5
	2	94.0	-9.4
	3	111.1	-8.8
	4	113.5	-4.2
	5	109.8	-10.9
	6	103.5	-15.6
	7	110.1	-10.1
	8	104.3	-15.7

: 1) , 2015=100
: , IMF 『International Financial Statistics』

9. Unit Value of Exports

2010=100

	Latvia		Spain		Ireland		Euro Area		Italy		India	
	()	()	()	()	()	()	()	()	()	()	()	()
2013	118.5	1.9	106.8	-0.2	96.9	-5.3	109.0	-0.5	113.4	1.1	147.6	10.5
2014	116.9	-1.4	105.7	-1.0	98.2	1.3	109.6	0.6	114.8	1.3	150.1	1.7
2015	117.2	0.3	106.3	0.5	106.0	7.9	113.2	3.3	116.7	1.6	146.9	-2.2
2016	114.0	-2.8	104.8	-1.4	99.4	-6.3	112.5	-0.6	116.4	-0.2	164.5	12.0
2017	105.5	0.7	115.9	3.1	121.1	4.0	167.5	1.8
2018	177.6	6.0
2018. 3	108.5	2.6	115.9	-0.9	167.0	0.0
4	106.6	1.9	167.5	0.3
5	108.5	2.9	174.1	6.2
6	108.6	5.1	174.1	5.1
7	109.3	3.3	178.9	9.1
8	182.4	9.2
9	185.5	11.1
10	198.8	17.8
11	187.3	13.0
12	182.4	8.1
2019. 1	177.2	6.1
2	185.5	12.0
3	178.9	7.1
4
5
6
7
8

	Japan		Czechia		Costa Rica		Thailand		Poland		Hong Kong	
	()	()	()	()	()	()	()	()	()	()	()	()
2013	114.7	11.1	103.0	-1.7	100.1	-2.6	102.6	-1.6	112.7	8.0	113.2	1.3
2014	119.5	4.2	105.3	2.2	101.8	1.6	107.0	4.3	112.7	-0.0	115.4	2.0
2015	125.0	4.6	100.0	-5.0	101.7	-0.0	108.2	1.1	113.9	1.1	115.6	0.1
2016	115.4	-7.6	98.8	-1.2	101.6	-0.1	111.2	2.7	114.3	0.4	113.6	-1.7
2017	122.6	6.3	100.7	2.0	102.0	0.4	110.7	-0.4	115.9	1.4	115.6	1.8
2018	103.1	1.1	109.1	-1.5	117.9	1.7	118.5	2.5
2018. 3	123.6	0.3	101.3	0.5	105.5	-6.1	117.5	2.5
4	123.6	3.0	102.7	1.6	106.1	-4.9	117.8	2.6
5	102.4	2.5	108.5	-2.9	117.7	2.8
6	103.1	1.8	109.9	-0.5	118.5	2.7
7	103.3	1.2	112.3	2.2	117.9	2.4
8	102.9	-0.0	111.5	2.2	118.6	2.6
9	103.4	1.5	110.3	0.8	119.3	2.8
10	104.3	1.1	110.9	1.0	119.7	2.6
11	103.6	0.3	111.0	1.6	119.7	2.4
12	103.9	0.6	109.7	0.8	119.8	2.0
2019. 1	102.9	-0.4	107.0	-0.0	119.6	2.0
2	102.7	0.2	105.7	-0.1	120.9	2.3
3	102.0	0.7	107.6	2.0	120.3	2.4
4	101.9	-0.8	108.2	2.0	120.1	2.0
5	102.6	0.2	107.9	-0.6	120.0	2.0
6	103.6	0.5	120.2	1.5
7	103.9	0.5	119.2	1.1
8	104.0	1.1	119.8	1.1

10. 가

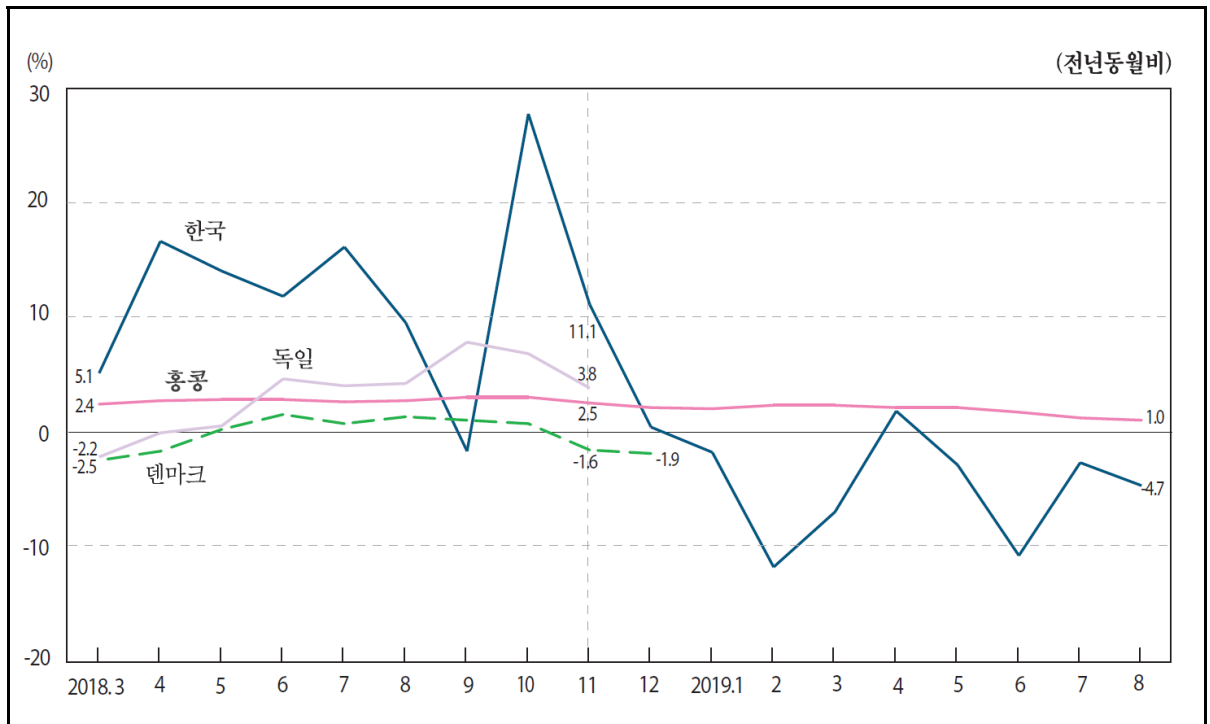

2010=100

		1) Korea		Netherlands		Norway		Denmark		Germany	
		()	()	()	()	()	()	()	()	()	()
2013		119.2	-0.7	109.6	-1.9	106.8	2.2	102.1	-2.5	109.8	-1.9
2014		121.4	1.8	106.5	-2.8	112.6	5.5	101.8	-0.3	108.5	-1.1
2015		100.0	-17.6	100.8	-5.4	119.4	6.0	99.3	-2.4	109.5	0.9
2016		92.8	-7.2	96.4	-4.4	121.4	1.7	96.0	-3.4	106.7	-2.6
2017		110.5	19.1	100.7	4.6	99.5	3.7	111.4	4.5
2018		123.7	12.0	98.7	-0.8
2018.	3	124.0	5.1	97.4	-2.5	111.5	-2.2
	4	121.8	16.6	98.3	-1.7	111.6	-0.1
	5	123.9	14.0	99.0	0.2	112.2	0.5
	6	124.8	11.8	99.8	1.5	114.6	4.6
	7	123.9	16.1	99.1	0.7	114.9	4.0
	8	122.7	9.5	98.6	1.3	114.4	4.2
	9	114.1	-1.7	99.9	1.0	117.3	7.8
	10	135.1	27.7	99.7	0.7	117.1	6.8
	11	129.9	11.1	99.3	-1.6	117.7	3.8
	12	121.7	0.4	99.5	-1.9
2019.	1	125.2	-1.8
	2	101.8	-11.8
	3	115.3	-7.0
	4	124.0	1.8
	5	120.3	-2.9
	6	111.3	-10.8
	7	120.6	-2.7
	8	117.0	-4.7

: 1) , 2015=100
: , IMF 『International Financial Statistics』

10. Unit Value of Imports

2010=100

	Latvia		Spain		Ireland		EU area		Italy		India	
	()	()	()	()	()	()	()	()	()	()	()	()
2013	114.4	0.5	108.6	-4.3	92.6	-3.5	113.5	-2.5	113.5	-1.9	212.9	2.9
2014	113.8	-0.5	106.1	-2.3	97.4	5.2	110.8	-2.3	110.5	-2.6	222.9	4.7
2015	111.5	-2.0	103.4	-2.6	99.1	1.7	109.1	-1.5	106.4	-3.7	219.4	-1.6
2016	104.8	-6.0	100.7	-2.6	96.0	-3.1	105.0	-3.8	101.6	-4.5	213.7	-2.6
2017	105.4	4.6	111.9	6.5	107.8	6.1	202.0	-5.4
2018	221.3	9.5
2018. 3	107.7	0.4	113.0	-0.4
4	107.5	3.2
5	108.1	2.9
6	109.7	6.8
7	111.5	8.4
8
9
10
11
12
2019. 1
2
3
4
5
6
7
8

	Japan		Czechia		Costa Rica		Thailand		Poland		Hong Kong	
	()	()	()	()	()	()	()	()	()	()	()	()
2013	126.9	14.6	99.2	-3.7	110.4	-1.7	106.2	-3.2	113.3	7.6	112.7	0.9
2014	133.4	5.1	101.4	2.2	108.7	-1.6	110.3	3.8	110.3	-2.7	114.9	2.0
2015	125.3	-6.1	98.2	-3.1	101.5	-6.6	103.6	-6.0	110.4	0.1	114.5	-0.4
2016	105.9	-15.5	95.9	-2.4	99.4	-2.0	104.0	0.4	110.1	-0.3	112.5	-1.7
2017	117.1	10.6	99.3	3.5	100.8	1.4	105.5	1.4	111.6	1.3	114.6	1.9
2018	104.7	3.9	106.1	0.6	114.8	2.9	117.6	2.6
2018. 3	121.5	4.5	102.2	1.2	102.4	-4.3	116.7	2.4
4	120.0	4.4	104.6	4.5	103.0	-3.3	116.5	2.7
5	105.7	5.7	105.8	-0.4	116.7	2.8
6	104.2	3.0	107.4	3.0	117.1	2.8
7	105.2	4.9	109.5	5.4	118.0	2.6
8	105.2	5.3	108.9	5.3	118.5	2.7
9	105.5	3.8	108.1	4.0	118.8	3.0
10	106.2	3.6	109.0	3.9	119.1	3.0
11	105.2	3.0	107.5	2.4	118.4	2.5
12	102.7	0.7	105.5	0.6	118.8	2.1
2019. 1	101.9	-1.8	103.2	-0.7	117.5	2.0
2	104.7	-1.0	102.6	-0.1	119.5	2.3
3	101.9	-0.3	104.3	1.9	119.3	2.3
4	103.1	-1.5	105.4	2.4	118.9	2.1
5	103.9	-1.7	105.0	-0.8	119.1	2.1
6	104.3	0.1	119.0	1.7
7	103.1	-2.0	119.3	1.2
8	102.1	-2.9	119.7	1.0

11. 가

2019. 11

														가					
		Australia	Austria	Belgium	Canada	Chile	Czechia	Denmark	Estonia	Finland	France	Germany	Greece	Hungary	Iceland	Ireland	Israel	Italy	Japan
가	Monetary Unit	AUD	EUR	EUR	CAD	CLP	CZK	DKK	EUR	EUR	EUR	EUR	EUR	HUF	ISK	EUR	ILS	EUR	JPY
	Australia	100	115	113	107	165	172	92	154	103	114	121	151	204	83	98	88	126	101
	Austria	87	100	98	93	144	150	80	134	90	99	106	132	178	72	85	77	110	89
	Belgium	89	102	100	95	147	152	82	137	91	101	108	134	181	74	87	79	112	90
	Canada	94	107	105	100	155	161	86	144	96	107	113	141	191	78	92	83	118	95
	Chile	61	69	68	65	100	104	56	93	62	69	73	91	123	50	59	54	76	61
	Czechia	58	67	66	62	96	100	54	90	60	66	71	88	119	48	57	52	74	59
	Denmark	109	124	122	116	179	186	100	167	112	124	131	164	221	90	106	96	137	110
	Estonia	65	75	73	69	108	112	60	100	67	74	79	98	133	54	64	58	82	66
	Finland	97	111	109	104	161	167	90	150	100	111	118	147	198	81	95	86	123	99
	France	88	101	99	94	145	151	81	135	90	100	106	132	179	73	86	78	111	89
	Germany	83	95	93	88	137	142	76	127	85	94	100	125	168	69	81	73	104	84
	Greece	66	76	75	71	110	114	61	102	68	76	80	100	135	55	65	59	84	67
	Hungary	49	56	55	52	81	84	45	75	50	56	59	74	100	41	48	43	62	50
	Iceland	120	138	135	129	199	207	111	185	124	137	146	182	245	100	118	107	152	122
	Ireland	102	117	115	109	169	175	94	157	105	116	124	154	208	85	100	90	129	104
	Israel	113	130	127	121	187	194	104	174	116	129	137	170	230	94	111	100	143	115
	Italy	79	91	89	85	131	136	73	122	81	90	96	119	161	66	77	70	100	80
	Japan	99	113	111	105	163	169	91	152	101	112	119	149	201	82	96	87	125	100
	Korea	79	91	89	85	131	136	73	122	81	90	96	120	162	66	78	70	100	80
	Latvia	60	69	68	64	99	103	55	93	62	69	73	91	123	50	59	53	76	61
	Lithuania	53	61	60	57	88	91	49	82	55	61	65	80	109	44	52	47	67	54
	Luxembourg	101	116	114	108	167	173	93	155	104	115	122	152	206	84	99	89	128	102
	Mexico	52	60	59	56	87	90	48	81	54	60	63	79	107	44	51	46	66	53
	Netherlands	91	104	102	97	150	156	84	140	93	103	110	137	185	75	89	80	115	92
	New zealand	96	110	108	103	159	165	89	148	99	110	117	145	196	80	94	85	122	98
	Norway	113	129	127	120	186	193	104	173	116	128	136	170	229	93	110	100	142	114
	Poland	46	53	52	50	77	80	43	71	48	53	56	70	95	39	46	41	59	47
	Portugal	68	78	77	73	113	117	63	105	70	78	83	103	139	57	67	60	86	69
	Slovakia	63	72	71	67	104	108	58	96	65	71	76	95	128	52	61	56	79	64
	Slovenia	68	78	77	73	112	117	63	105	70	77	82	103	139	56	67	60	86	69
	Spain	74	85	83	79	122	127	68	114	76	84	90	112	151	62	73	66	94	75
Sweden	93	107	105	99	154	159	86	143	96	106	112	140	189	77	91	82	117	94	
Switzerland	125	143	141	134	207	215	115	192	129	143	151	189	255	104	122	111	158	127	
Turkey	38	43	43	41	63	65	35	58	39	43	46	57	77	32	37	34	48	39	
U.K.	97	111	109	103	160	166	89	149	99	110	117	146	197	80	95	86	122	98	
U.S.A.	95	109	107	102	158	164	88	147	98	109	115	144	195	79	93	84	121	97	

: OECD 購買力平価統計

11. Comparative Price Levels

2019. 11

	Korea	Latvia	Lithuania	Luxembourg	Mexico	Netherlands	New Zealand	Norway	Poland	Portugal	Slovakia	Slovenia	Spain	Sweden	Switzerland	Turkey	U.K.	U.S.A.
Monetary Unit	KRW	EUR	EUR	EUR	MXN	EUR	NZD	NOK	PLN	EUR	EUR	EUR	EUR	SEK	CHF	TRY	GBP	USD
Australia	126	166	188	99	191	110	104	89	215	146	159	147	135	108	80	263	103	105
Austria	110	145	164	86	167	96	91	78	188	128	139	128	118	94	70	230	90	91
Belgium	112	148	167	88	170	98	92	79	191	130	142	131	120	96	71	234	92	93
Canada	118	156	176	93	179	103	97	83	201	137	149	138	126	101	75	247	97	98
Chile	76	101	113	60	116	67	63	54	130	88	96	89	82	65	48	159	63	63
Czechia	74	97	109	58	111	64	60	52	125	85	93	86	79	63	47	154	60	61
Denmark	137	180	204	108	207	120	113	96	233	159	173	160	146	117	87	286	112	114
Estonia	82	108	122	64	124	72	68	58	140	95	104	96	88	70	52	171	67	68
Finland	123	162	182	96	186	107	101	86	209	142	155	143	131	105	78	256	101	102
France	111	146	165	87	168	97	91	78	189	128	140	129	118	94	70	231	91	92
Germany	104	137	155	82	158	91	86	73	178	121	132	122	111	89	66	218	85	87
Greece	84	110	124	66	127	73	69	59	143	97	106	98	89	71	53	175	69	69
Hungary	62	82	92	49	94	54	51	44	106	72	78	72	66	53	39	129	51	51
Iceland	152	200	226	119	230	133	125	107	259	176	192	177	162	130	96	317	125	126
Ireland	129	170	192	101	195	112	106	91	220	149	163	150	138	110	82	269	106	107
Israel	143	188	212	112	216	124	117	100	243	165	180	166	152	122	90	298	117	118
Italy	100	132	148	78	151	87	82	70	170	116	126	116	107	85	63	209	82	83
Japan	124	164	185	98	188	108	102	88	212	144	157	145	133	106	79	260	102	103
Korea	100	132	149	79	151	87	82	70	170	116	126	117	107	85	63	209	82	83
Latvia	76	100	100	60	115	66	62	53	129	88	96	89	81	65	48	159	62	63
Lithuania	67	89	100	53	102	59	55	47	115	78	85	78	72	57	43	140	55	56
Luxembourg	127	168	189	100	193	111	105	90	217	148	161	148	136	109	81	266	104	106
Mexico	66	87	98	52	100	58	54	47	113	77	83	77	71	56	42	138	54	55
Netherlands	115	151	170	90	173	100	94	81	195	133	145	134	123	98	73	239	94	95
New Zealand	122	160	181	95	184	106	100	86	207	141	154	142	130	104	77	254	100	101
Norway	142	187	211	111	215	124	117	100	242	165	179	166	152	121	90	296	116	118
Poland	59	77	87	46	89	51	48	41	100	68	74	68	63	50	37	122	48	49
Portugal	86	114	128	68	131	75	71	61	147	100	109	101	92	74	55	180	71	72
Slovakia	79	104	118	62	120	69	65	56	135	92	100	92	85	68	50	165	65	66
Slovenia	86	113	128	67	130	75	71	60	146	99	108	100	92	73	54	179	70	71
Spain	94	123	139	73	141	82	77	66	159	108	118	109	100	80	59	195	77	78
Sweden	117	154	174	92	177	102	96	83	200	136	148	137	125	100	74	245	96	97
Switzerland	158	208	235	124	239	138	130	111	269	183	199	184	169	135	100	330	129	131
Turkey	48	63	71	38	72	42	39	34	82	56	60	56	51	41	30	100	39	40
U.K.	122	161	181	96	185	106	100	86	208	141	154	142	130	104	77	255	100	101
U.S.A.	120	159	179	95	182	105	99	85	205	140	152	140	129	103	76	251	99	100

가



통계청

이 면은 빈 공간입니다.

Ⅲ. 광업·제조업 및 에너지

Mining and Manufacturing Industry/Energy

1. 광업·제조업 생산지수(건설업제외)	44
2. 광업·제조업 생산지수(제조업)	48
3. 임금지수(제조업)	51
4. 주요상품 생산	52
5. 신문용지 생산	54
6. 타이어 생산	56
7. 자동차 생산	58
8. 공용 전력생산	59
9. 무연탄 생산	60
10. 갈탄 생산량	62
11. 천연가스 생산	64
12. 원유 생산량	66

1. . ()

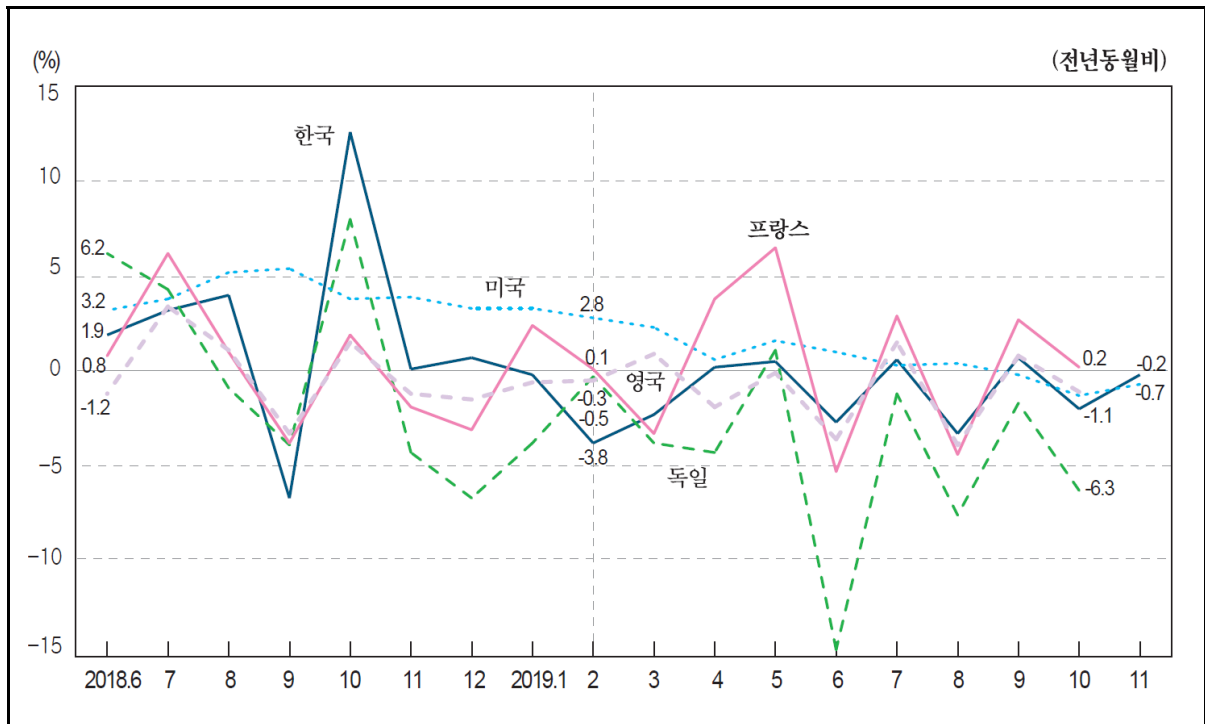

2015=100										
	Korea		Greece		Netherlands		Norway		Denmark	
	()	()	()	()	()	()	()	()	()	()
2013	100.1	0.7	101.0	-3.2	106.5	0.5	96.5	-2.7	99.3	-0.3
2014	100.3	0.2	99.0	-2.0	103.6	-2.7	98.6	2.1	99.9	0.7
2015	100.0	-0.3	100.0	1.0	100.0	-3.4	100.0	1.5	100.0	0.1
2016	102.2	2.2	102.6	2.6	101.4	1.4	98.8	-1.2	104.2	4.2
2017	104.7	2.4	106.9	4.1	102.5	1.1	98.5	-0.3	106.3	2.0
2018	106.1	1.3	108.8	1.8	103.1	0.7	96.7	-1.8	108.4	2.0
2018. 6	107.5	1.9	113.3	1.4	105.7	0.8	94.6	0.6	106.4	-2.7
7	108.2	3.2	121.5	3.8	98.6	1.3	88.9	-2.3	93.9	5.7
8	105.2	4.0	105.2	-0.1	95.4	1.2	98.2	-0.7	104.3	-2.8
9	102.1	-6.7	111.2	3.5	101.2	-1.7	90.8	-3.5	110.5	2.9
10	112.3	12.6	105.5	0.1	109.3	2.1	104.0	2.4	120.4	6.5
11	109.4	0.1	109.4	5.4	109.9	-0.5	101.5	-0.3	119.3	2.2
12	108.1	0.7	110.2	2.4	98.7	-4.3	95.8	-2.5	113.0	12.2
2019. 1	105.5	-0.2	103.3	4.2	104.3	-0.6	102.1	-2.4	112.7	2.5
2	89.6	-3.8	98.9	-0.9	90.9	-4.9	105.0	2.3
3	105.6	-2.3	105.7	-4.0	96.6	-3.3	119.3	9.7
4	106.4	0.2	102.0	2.2	89.8	-5.9	108.5	3.7
5	107.6	0.5	104.9	0.4	90.2	-1.0	119.5	11.5
6	104.6	-2.7	99.4	-6.0	84.1	-11.1	105.4	-0.9
7	108.9	0.6	99.7	1.1	84.6	-4.8	101.8	8.4
8	101.7	-3.3	92.5	-3.0	87.9	-10.5	106.6	2.2
9	102.8	0.7	104.0	2.8	83.2	-8.3	116.7	5.6
10	110.0	-2.0	109.5	0.2	98.9	-4.9	120.2	-0.2
11	109.2	-0.2

: 1) IMF , 가 OECD 2) 3) 4) 2010=100 5)
: , , OECD 'Main Economic Indicators' , IMF 'International Financial Statistics'

		Germany		Russia		Luxembourg		1)4)		2)	
								Malaysia		Mexico	
		()		()		()		()		()	
2013		97.0	-0.0	98.4	1.8	94.6	-3.0	110.3	3.4	96.3	-0.2
2014		99.0	2.0	100.8	2.5	98.8	4.4	116.0	5.2	98.8	2.6
2015		100.0	1.1	100.0	-0.8	100.0	1.2	121.5	4.7	100.0	1.2
2016		101.5	1.5	102.3	2.3	100.1	0.1	126.5	4.1	100.4	0.4
2017		104.5	2.9	104.4	2.1	103.9	3.7	132.1	4.4	100.2	-0.2
2018		105.7	1.2	107.4	2.9	102.6	-1.3	136.1	3.0	100.6	0.5
2018.	6	113.2	6.2	104.7	2.1	103.9	-2.3	132.0	1.4	101.0	0.8
	7	105.7	4.3	104.5	3.9	101.7	-1.5	134.9	2.8	101.0	1.3
	8	102.0	-0.9	107.2	2.6	89.9	-2.7	133.8	2.1	100.2	0.1
	9	105.7	-3.9	110.0	2.2	103.3	-3.5	133.3	2.4	100.7	1.9
	10	111.1	8.0	116.3	3.7	110.4	2.5	139.6	4.0	100.2	-0.2
	11	112.5	-4.3	116.1	2.4	105.6	-4.2	135.8	2.1	99.7	-1.0
	12	93.7	-6.7	124.2	2.0	98.3	-4.3	137.8	3.4	98.6	-2.8
2019.	1	97.5	-3.8	97.5	1.1	99.5	-2.1	139.6	3.2	100.1	-1.1
	2	99.9	-0.3	97.9	4.1	98.4	-1.1	123.4	1.7	100.4	-0.7
	3	108.4	-3.8	107.9	1.2	110.6	-1.4	137.4	3.1	99.2	-2.5
	4	101.1	-4.3	108.2	4.7	102.2	0.5	100.0	-0.5
	5	105.8	1.1	105.9	0.8	101.7	-1.5	99.0	-3.2
	6	96.6	-14.7	108.4	3.5	100.4	-3.4	98.9	-2.1
	7	104.4	-1.2	107.6	3.0	98.1	-3.5	98.7	-2.3
	8	94.2	-7.6	110.3	2.8	89.4	-0.6	99.1	-1.1
	9	103.9	-1.7	113.3	3.0	101.4	-1.8	98.5	-2.2
	10	104.1	-6.3	119.5	2.8	102.6	-7.1	97.4	-2.8
	11	116.5	0.3	102.0	-3.4

	U.S.A.		Belgium		Brazil		Sweden		Spain		
		()		()		()		()		()	
2013		98.0	2.0	99.9	0.0	112.4	2.1	98.2	-4.7	95.4	-1.7
2014		101.0	3.1	101.1	1.2	109.0	-3.0	96.5	-1.8	96.8	1.5
2015		100.0	-1.0	100.0	-1.1	100.0	-8.2	100.0	3.7	100.0	3.3
2016		98.0	-2.0	104.4	4.4	93.6	-6.4	101.8	1.8	101.6	1.6
2017		100.3	2.3	107.3	2.9	95.9	2.5	106.2	4.3	104.5	2.9
2018		104.3	3.9	108.5	1.1	96.9	1.0	108.7	2.4	105.2	0.7
2018.	6	105.4	3.2	112.4	-1.5	100.2	2.9	112.9	0.5	108.6	-2.2
	7	104.2	3.8	101.8	-2.3	105.5	4.0	85.2	1.9	110.8	3.6
	8	107.3	5.2	103.7	1.9	108.1	1.6	93.9	0.8	86.8	1.0
	9	106.0	5.4	111.1	-1.2	100.0	-2.4	107.6	-1.5	103.3	-2.9
	10	105.4	3.8	112.1	-0.4	105.5	0.7	120.6	5.7	113.6	3.7
	11	105.4	3.9	113.2	3.7	98.5	-1.2	119.8	1.1	109.0	-3.3
	12	105.6	3.3	104.9	-0.4	85.9	-3.7	105.6	-4.0	93.0	-4.2
2019.	1	105.4	3.3	109.6	3.8	88.7	-1.9	112.5	2.5	107.6	2.2
	2	105.0	2.8	108.2	5.2	87.1	2.3	109.8	2.1	104.1	0.1
	3	105.4	2.3	118.4	0.5	89.2	-6.0	119.0	-0.3	110.3	-0.2
	4	103.2	0.6	113.7	5.5	91.7	-3.7	112.4	3.7	103.2	-2.0
	5	103.7	1.6	110.5	1.9	100.1	7.7	115.2	0.9	114.6	1.6
	6	106.4	1.0	123.6	10.0	94.4	-5.8	110.9	-1.8	106.5	-1.9
	7	104.6	0.3	101.7	-0.1	102.8	-2.5	92.2	8.2	114.7	3.5
	8	107.6	0.4	108.5	4.6	105.9	-2.0	94.8	1.0	85.9	-1.0
	9	105.7	-0.2	119.9	7.9	101.0	1.0	112.3	4.4	106.4	3.0
	10	104.1	-1.3	117.5	4.8	106.6	1.0	118.1	-2.1	114.8	1.1
	11	104.6	-0.7

1. . ()

2015=100

	Slovakia		Ireland		U.K.		Austria		Italy	
	()	()	()	()	()	()	()	()	()	()
2013	90.9	1.5	60.4	-2.2	97.5	-1.1	97.9	0.4	99.4	-3.1
2014	93.7	3.2	73.0	20.9	99.0	1.6	97.9	-0.0	98.3	-1.1
2015	100.0	6.7	100.0	36.9	100.0	1.0	100.0	2.2	100.0	1.8
2016	104.6	4.6	101.8	1.8	101.1	1.1	102.5	2.5	101.4	1.4
2017	108.1	3.3	99.5	-2.2	103.2	2.1	107.8	5.1	104.5	3.1
2018	112.8	4.3	99.4	-0.1	103.5	0.3	112.9	4.7	105.9	1.3
2018. 6	116.7	6.1	82.2	9.2	104.3	-1.2	114.9	4.8	112.5	1.3
7	97.6	5.1	96.4	-5.7	101.7	3.4	112.4	3.1	117.1	1.7
8	110.5	7.2	86.8	15.9	99.6	1.1	100.2	2.2	72.2	-1.2
9	117.2	5.3	123.9	9.8	102.0	-3.3	117.7	3.0	107.6	-1.6
10	126.8	6.6	139.4	6.1	108.2	1.5	120.4	5.5	118.4	4.0
11	124.6	2.7	111.0	-8.9	108.3	-1.2	122.8	3.5	110.2	-2.7
12	102.9	4.5	81.5	-19.6	98.8	-1.5	118.0	4.1	90.0	-2.7
2019. 1	113.0	7.2	119.0	-6.2	103.2	-0.6	104.1	4.5	103.6	-0.8
2	115.6	5.7	82.8	-1.0	100.7	-0.5	112.1	6.0	106.4	0.9
3	126.3	7.5	86.8	22.4	111.7	0.9	127.6	6.1	112.6	-3.2
4	116.0	6.5	105.4	7.0	98.8	-1.9	112.2	1.2	100.8	0.0
5	121.3	4.5	100.4	9.8	103.0	-0.1	109.5	-2.0	115.2	-0.6
6	114.4	-2.0	77.3	-6.0	100.5	-3.6	115.9	0.9	107.8	-4.2
7	99.9	2.4	94.0	-2.5	103.2	1.5	112.7	0.3	119.9	2.4
8	101.4	-8.2	81.1	-6.6	95.8	-3.9	99.2	-1.0	68.8	-4.7
9	114.4	-2.4	130.3	5.2	102.8	0.8	116.3	-1.2	108.6	0.9
10	121.8	-3.9	147.6	5.9	107.0	-1.1	115.5	-2.4
11

	1)4) India		Japan		5) Czechia		Canada		Turkey	
	()	()	()	()	()	()	()	()	()	()
2013	106.2	0.6	99.6	-0.9	91.3	-0.1	95.7	1.7	89.0	6.6
2014	111.0	4.5	101.3	1.7	95.9	5.0	100.4	4.9	94.2	5.9
2015	113.8	2.5	100.0	-1.3	100.0	4.3	100.0	-0.4	100.0	6.1
2016	119.7	5.2	100.1	0.1	103.4	3.4	100.1	0.1	103.4	3.4
2017	124.0	3.5	102.9	2.8	110.1	6.5	105.5	5.5	112.8	9.1
2018	130.3	5.2	104.0	1.1	113.5	3.0	109.7	3.9	114.0	1.1
2018. 6	130.1	7.0	104.7	-1.1	115.4	6.7	109.2	4.1	107.2	2.0
7	128.1	6.5	106.7	2.6	115.4	7.1	106.8	4.7	120.9	7.5
8	130.4	4.8	99.2	1.0	113.3	2.4	110.9	5.3	100.8	-11.3
9	131.2	4.6	103.1	-2.3	114.3	2.1	111.0	4.2	114.8	3.8
10	135.3	8.4	108.2	3.9	113.5	3.0	111.4	4.9	119.8	-4.8
11	128.5	0.2	107.5	1.5	115.2	1.9	114.1	2.6	116.2	-7.0
12	136.4	2.5	105.0	-2.1	113.7	0.4	107.2	1.2	117.2	-10.0
2019. 1	136.9	1.6	97.6	0.5	112.9	-0.6	108.6	0.4	101.1	-7.4
2	130.0	0.2	100.2	-1.4	113.0	1.8	111.1	-1.4	100.1	-4.9
3	146.8	2.7	110.3	-4.1	113.1	0.4	111.7	-0.6	115.2	-4.6
4	128.9	3.2	99.9	-0.9	114.0	3.3	108.0	1.9	113.6	-1.1
5	138.0	4.6	97.2	-2.0	115.6	2.1	108.6	2.4	121.1	0.0
6	131.6	1.2	100.7	-3.8	112.3	-2.7	110.1	0.8	97.1	-9.4
7	133.6	4.3	106.7	0.0	112.9	-2.2	104.6	-2.1	120.5	-0.3
8	94.6	-4.6	112.6	-0.6	108.4	-2.2	99.3	-1.5
9	104.7	1.6	113.9	-0.3	108.9	-1.9	119.8	4.4
10	100.4	-7.2	113.8	0.3	108.3	-2.8	123.2	2.8
11	99.3	-7.6

2. . () Mining and Manufacturing Production Indices (Manufacturing)

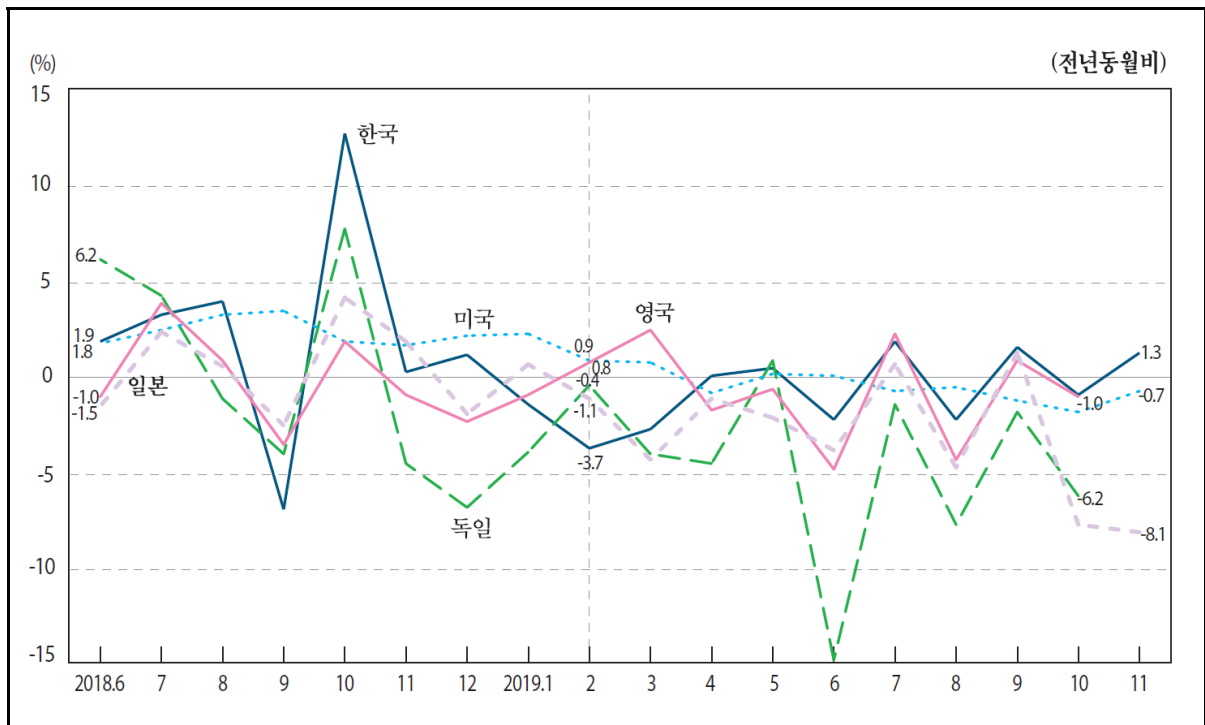

2015=100

	Korea		Greece		Netherlands		Norway		Denmark	
	()	()	()	()	()	()	()	()	()	()
2013	100.0	0.7	96.6	-1.1	98.4	-1.1	99.8	3.2	96.0	1.9
2014	100.3	0.2	98.3	1.8	99.4	1.1	103.2	3.4	98.8	2.8
2015	100.0	-0.3	100.0	1.8	100.0	0.6	100.0	-3.1	100.0	1.3
2016	102.3	2.3	103.2	3.2	102.9	2.9	95.4	-4.6	105.3	5.3
2017	104.7	2.3	106.2	2.9	106.3	3.3	95.6	0.1	108.3	2.8
2018	106.1	1.3	109.1	2.8	109.0	2.6	96.7	1.2	112.7	4.0
2018. 6	108.4	1.9	114.6	1.5	113.9	2.7	101.6	0.6	114.5	0.4
7	108.2	3.3	122.4	7.2	104.4	3.3	72.1	3.9	97.1	7.6
8	105.1	4.0	99.6	1.4	100.6	4.0	101.7	4.5	113.1	1.5
9	103.0	-6.9	110.4	1.8	109.0	-0.7	101.1	-1.2	116.0	3.5
10	113.3	12.8	106.1	0.2	118.4	4.9	111.1	6.3	125.4	7.6
11	109.8	0.3	110.4	8.4	118.5	1.3	108.0	2.4	124.9	4.4
12	106.9	1.2	108.5	1.3	101.7	-4.3	85.8	-1.0	114.6	15.9
2019. 1	103.8	-0.4	96.0	-0.7	107.2	0.3	102.3	4.2	116.2	5.0
2	88.3	-3.7	107.7	3.3	104.0	0.4	96.8	3.1	107.8	3.5
3	105.2	-2.7	115.4	2.9	112.8	-2.8	102.6	9.3	122.0	11.5
4	106.9	0.1	115.6	3.8	108.9	3.9	93.8	-3.3	113.4	5.1
5	108.6	0.5	117.4	3.9	111.5	0.7	103.3	8.2	126.1	10.2
6	106.0	-2.2	115.2	0.5	106.1	-6.8	99.3	-2.2	112.1	-2.1
7	110.3	1.9	120.5	-1.6	106.7	2.2	77.2	7.1	107.7	10.9
8	102.8	-2.2	101.7	2.1	97.1	-3.5	101.2	-0.5	115.4	2.0
9	104.6	1.6	117.2	6.2	113.2	3.9	106.3	5.1	126.3	8.9
10	112.3	-0.9	109.0	2.7	118.9	0.4	113.8	2.4	131.3	4.7
11	111.2	1.3

: , OECD Main Economic Indicators

		Germany		Luxembourg		Mexico		U.S.A.		Belgium		Brazil	
		()		()		()		()		()		()	
2013		97.1	-0.2	94.2	-2.5	93.3	0.5	99.4	0.9	97.7	-0.4	115.7	2.8
2014		99.0	1.9	98.5	4.6	97.1	4.0	100.5	1.1	101.1	3.5	110.9	-4.2
2015		100.0	1.0	100.0	1.5	100.0	3.0	100.0	-0.5	100.0	-1.1	100.0	-9.8
2016		101.4	1.4	100.4	0.4	101.6	1.6	99.2	-0.8	102.8	2.8	94.0	-6.0
2017		104.4	2.9	103.4	3.0	104.6	3.0	101.2	2.0	105.8	2.9	96.1	2.2
2018		105.5	1.1	103.6	0.2	106.5	1.8	103.5	2.3	108.6	2.6	97.2	1.1
2018.	6	112.9	6.2	107.5	-0.6	107.7	1.7	105.4	1.8	114.0	0.4	100.9	3.3
	7	105.6	4.3	105.6	3.7	105.0	2.3	102.2	2.5	101.9	-0.2	106.5	4.4
	8	101.8	-1.1	93.3	0.2	111.8	2.2	105.7	3.3	104.3	4.7	109.8	1.9
	9	105.4	-4.0	103.5	-3.5	105.7	2.3	105.3	3.5	113.9	1.5	100.8	-2.5
	10	110.7	7.8	114.2	6.2	110.4	2.2	105.4	1.9	113.3	1.7	106.3	0.4
	11	112.0	-4.5	107.1	-4.1	109.7	2.0	103.9	1.7	113.7	5.5	99.0	-1.7
	12	93.5	-6.8	95.1	-3.5	99.1	0.1	102.9	2.2	104.7	1.8	83.6	-5.2
2019.	1	97.3	-3.9	98.3	-3.4	106.5	1.3	101.6	2.3	106.9	3.4	87.6	-2.5
	2	99.6	-0.4	98.2	0.7	103.0	1.0	102.7	0.9	106.4	6.6	88.9	4.1
	3	108.0	-4.0	111.9	1.2	109.5	2.4	104.0	0.8	117.3	0.6	90.9	-5.1
	4	100.7	-4.5	105.8	3.0	104.9	-0.4	102.9	-0.8	113.0	4.2	95.1	-1.1
	5	105.4	0.9	107.0	2.7	110.8	0.8	103.0	0.2	109.5	0.1	102.9	11.6
	6	96.2	-14.8	101.8	-5.3	106.7	-1.0	105.6	0.1	124.6	9.3	96.3	-4.6
	7	104.1	-1.4	103.1	-2.4	108.5	3.4	101.5	-0.7	99.1	-2.7	104.7	-1.7
	8	94.0	-7.7	92.1	-1.3	111.6	-0.2	105.2	-0.5	104.9	0.6	107.4	-2.2
	9	103.5	-1.8	105.0	1.4	106.5	0.8	104.1	-1.2	117.6	3.2	102.3	1.6
	10	103.8	-6.2	107.5	-5.9	109.0	-1.2	103.6	-1.8	115.7	2.1	108.6	2.2
	11	103.2	-0.7

[illegible]

2. Mining and Manufacturing Production Indices (Manufacturing)

2015=100

	Euro Area		Italy		Indonesia		Japan		Czechia		Canada	
	()	()	()	()	()	()	()	()	()	()	()	()
2013	95.3	-0.8	98.7	-2.9	91.1	6.0	99.2	...	88.8	0.7	96.4	-0.4
2014	97.2	2.0	98.2	-0.5	95.5	4.8	101.1	1.9	94.8	6.7	99.3	3.0
2015	100.0	2.9	100.0	1.9	100.0	4.8	100.0	-1.1	100.0	5.5	100.0	0.7
2016	101.8	1.8	101.5	1.5	104.0	4.0	100.0	-0.0	104.1	4.1	99.8	-0.2
2017	105.0	3.2	104.8	3.3	108.9	4.7	103.1	3.1	111.3	7.0	103.9	4.1
2018	106.3	1.2	106.6	1.7	113.3	4.0	104.2	1.1	115.0	3.3	106.7	2.7
2018. 6	110.8	2.9	114.7	1.9	99.3	-7.1	105.5	-1.5	124.3	2.1	112.6	2.1
7	108.0	0.1	117.8	2.0	114.4	4.5	106.2	2.4	101.3	8.8	103.3	2.7
8	89.9	1.1	68.4	-1.0	116.4	3.9	98.2	0.6	110.5	1.8	107.0	2.7
9	113.0	0.8	108.8	-2.2	114.8	3.1	103.8	-2.5	114.7	-0.3	111.0	3.2
10	115.0	1.5	121.3	4.4	117.4	5.3	109.4	4.2	128.4	6.8	110.4	3.2
11	111.1	-2.8	111.4	-2.6	116.0	5.2	108.6	1.9	130.1	5.5	111.0	1.1
12	97.8	-3.9	87.9	-2.5	114.3	4.8	104.7	-1.9	97.6	-3.4	96.8	0.7
2019. 1	100.4	-1.5	102.0	-2.5	118.1	4.9	96.3	0.7	108.4	-3.0	100.6	1.7
2	102.1	0.7	107.1	1.3	112.3	0.6	99.9	-1.1	109.1	0.8	105.6	0.5
3	113.3	0.2	114.3	-3.0	119.4	7.9	110.9	-4.3	121.6	2.3	109.7	0.9
4	104.6	-0.9	101.8	-0.6	118.1	3.2	100.6	-1.1	117.9	3.5	107.7	0.6
5	106.9	-0.9	118.1	-0.7	122.2	4.0	97.8	-2.1	124.2	3.0	111.7	2.9
6	107.9	-2.6	109.0	-5.0	102.9	3.6	101.5	-3.8	117.2	-5.7	112.3	-0.3
7	105.6	-2.2	120.1	2.0	106.9	0.7	109.2	7.8	102.1	-1.2
8	87.4	-2.8	64.3	-6.0	93.6	-4.7	105.5	-4.5	107.7	0.7
9	111.0	-1.8	110.1	1.2	105.2	1.3	121.0	5.5	110.7	-0.2
10	112.4	-2.3	118.0	-2.7	101.0	-7.7	123.7	-3.7	107.4	-2.7
11	99.8	-8.1

	Turkey		Portugal		Poland		France		Finland		가 Hungary	
	()	()	()	()	()	()	()	()	()	()	()	()
2013	88.1	7.5	95.9	-0.1	90.4	2.6	98.8	-1.0	102.4	-3.8	85.2	1.4
2014	93.8	6.5	97.6	1.8	94.5	4.6	98.5	-0.3	100.9	-1.5	92.6	8.7
2015	100.0	6.6	100.0	2.4	100.0	5.8	100.0	1.5	100.0	-0.9	100.0	8.0
2016	103.4	3.4	100.0	-0.0	104.1	4.1	100.7	0.7	104.5	4.5	101.4	1.4
2017	112.7	9.0	103.5	3.5	111.7	7.3	103.0	2.4	108.5	3.9	106.1	4.6
2018	113.9	1.0	103.2	-0.3	118.1	5.7	103.5	0.4	111.9	3.1	109.8	3.5
2018. 6	106.7	1.8	108.1	-0.7	122.8	6.5	112.1	0.8	116.1	-0.5	116.5	4.2
7	119.6	7.8	111.3	0.0	115.4	10.2	106.3	6.6	98.1	1.1	103.1	6.1
8	97.7	-12.6	86.1	-3.3	116.0	5.5	82.3	1.0	109.1	1.5	102.4	1.3
9	114.2	3.9	107.0	-0.3	120.4	1.9	104.2	-4.0	116.4	4.4	112.1	-1.3
10	120.5	-5.2	106.9	-0.8	132.2	7.4	115.6	1.9	122.2	5.5	120.1	5.3
11	116.7	-7.3	102.4	-5.1	126.5	4.1	108.8	-1.9	118.1	1.3	117.5	3.5
12	117.2	-10.8	88.1	-2.2	109.0	2.2	96.5	-2.5	118.2	2.4	97.6	6.1
2019. 1	100.2	-7.6	101.1	-2.8	117.5	5.2	103.6	1.1	105.5	0.9	109.9	3.8
2	99.9	-5.4	102.1	0.5	116.5	7.0	101.6	2.7	101.1	1.5	113.0	6.9
3	115.7	-5.1	107.7	-0.8	130.0	6.3	110.4	-2.2	117.1	0.5	122.1	8.0
4	114.3	-1.2	104.0	0.5	126.1	9.7	107.0	3.6	114.7	6.1	116.2	6.1
5	121.6	-0.4	111.4	0.6	126.6	7.7	105.1	6.5	115.6	-0.1	124.6	9.2
6	95.4	-10.6	104.4	-3.4	118.7	-3.3	105.3	-6.1	116.3	0.2	114.1	-2.1
7	119.2	-0.3	112.0	0.6	123.0	6.6	109.6	3.1	106.7	8.8	115.6	12.1
8	96.9	-0.8	84.6	-1.7	114.2	-1.6	78.2	-5.0	112.3	2.9	102.6	0.2
9	119.3	4.5	103.4	-3.4	127.4	5.8	107.6	3.2	121.8	4.6	125.2	11.7
10	123.5	2.5	104.4	-2.3	137.2	3.8	116.2	0.6	124.1	1.6	127.4	6.1
11	101.8	-0.5	126.8	0.2

3. () 1) Wage Indices (Manufacturing)

2015=100

	6) Korea		Netherlands		3) Taiwan		U. S. A.		Sweden		4) U. K.	
	()		()		()		()		()		()	
2013	93.3	4.9	96.9	1.6	93.3	0.4	96.9	1.1	95.2	2.1	96.6	2.3
2014	97.1	4.1	98.5	1.7	96.5	3.4	98.3	1.4	97.4	2.3	98.4	1.9
2015	100.0	2.9	100.0	1.5	100.0	3.6	100.0	1.8	100.0	2.6	100.0	1.6
2016	104.2	4.2	101.6	1.6	100.9	0.9	102.7	2.7	101.9	1.9	102.2	2.2
2017	106.4	2.1	103.5	1.8	104.0	3.1	105.0	2.3	103.9	2.0	104.3	2.0
2018	113.6	6.8	105.7	2.2	108.7	4.5	108.2	3.1	107.0	2.9	106.7	2.3
2018. 6	101.5	2.5	105.4	2.1	97.9	9.5	107.5	3.0	108.8	3.0	106.6	2.2
7	106.2	2.7	119.4	8.1	107.7	2.5	107.6	2.8	106.2	2.3
8	106.2	2.0	104.1	6.7	108.1	3.0	104.7	2.1	103.6	1.8
9	111.9	4.8	106.3	2.1	99.2	4.5	108.7	2.9	106.6	2.6	104.8	2.0
10	106.3	2.1	94.1	1.1	109.0	2.8	106.8	2.1	105.1	1.9
11	106.3	2.0	98.4	3.3	109.7	3.2	106.8	2.6	105.5	1.4
12	113.6	5.9	106.3	2.0	103.0	4.9	110.2	3.0	108.5	2.5	109.4	1.7
2019. 1	106.7	1.6	190.3	59.1	110.1	2.7	108.4	2.8	106.3	2.2
2	107.5	2.4	117.4	-36.8	110.1	2.8	107.8	2.2	106.3	1.9
3	129.8	1.8	107.6	2.5	90.8	-2.2	110.4	2.7	107.9	1.5	117.4	0.8
4	107.9	2.5	92.0	-0.3	110.6	2.1	110.3	2.1	111.4	2.4
5	108.0	2.5	101.2	2.8	110.7	2.9	110.8	2.2	107.6	2.5
6	104.6	3.1	108.3	2.7	98.3	0.4	111.0	3.3	111.8	2.7	109.5	2.7
7	108.7	2.4	123.3	3.3	111.3	3.4	110.2	2.4	108.5	2.2
8	109.2	2.9	106.6	2.4	111.4	3.1	108.2	3.3	107.0	3.2
9	115.7	3.4	109.2	2.8	103.2	4.0	111.9	3.0	108.5	1.8	107.2	2.3
10	109.3	2.8	95.8	1.8	112.0	2.8	109.1	2.2	107.8	2.6
11	109.3	2.8	100.6	2.2	112.6	2.7

	5) Italy		2) Japan		6) Czechia		Canada		2) Poland		가 Hungary	
	()		()		()		()		()		()	
2013	95.2	2.0	98.2	-0.3	93.3	0.9	94.9	0.0	92.4	3.2	91.6	4.8
2014	97.6	2.4	99.8	1.6	96.7	3.6	95.7	0.8	96.5	4.5	95.9	4.7
2015	100.0	2.5	100.0	0.2	100.0	3.5	100.0	4.5	100.0	3.6	100.0	4.2
2016	100.5	0.5	100.7	0.7	103.8	3.8	101.4	1.4	104.6	4.6	105.9	5.9
2017	101.2	0.7	102.0	1.3	111.3	7.2	104.3	2.9	111.2	6.3	118.2	11.6
2018	102.1	0.9	103.4	1.4	119.8	7.6	103.4	-0.9	119.4	7.4	130.6	10.5
2018. 6	102.2	1.0	104.2	2.6	122.2	8.1	101.8	-1.5	119.2	7.9	129.8	10.1
7	102.3	1.1	103.7	1.6	101.4	-4.1	120.3	7.9	127.6	10.6
8	102.3	1.1	102.9	1.3	102.9	-0.1	120.3	7.3	127.3	10.8
9	102.4	1.1	103.3	-0.2	117.1	7.0	103.1	-0.6	121.1	7.3	125.7	10.1
10	102.5	1.1	103.2	1.0	104.5	2.2	121.8	7.3	129.9	10.5
11	102.5	1.1	105.9	3.2	105.3	1.3	122.9	7.5	147.1	9.7
12	102.5	1.1	104.5	1.6	126.7	7.5	107.7	2.1	123.1	6.8	139.0	10.6
2019. 1	102.7	1.1	101.9	0.4	103.8	0.4	124.3	7.9	138.7	12.0
2	102.7	1.1	102.7	0.1	107.2	5.3	124.5	7.4	137.2	16.0
3	102.7	1.1	105.0	0.9	120.0	6.1	105.1	-0.1	124.8	6.8	148.0	14.8
4	102.8	1.1	103.4	0.6	106.8	7.6	126.2	6.9	153.3	12.1
5	102.9	1.1	107.5	4.8	105.8	1.3	127.2	8.0	149.1	12.6
6	103.2	1.0	103.6	-0.6	129.2	5.7	105.5	3.7	127.1	6.6	146.4	12.8
7	103.3	1.0	102.6	-1.1	105.4	3.9	127.6	6.1	146.8	15.1
8	103.3	1.0	104.1	1.2	108.4	5.3	128.3	6.6	143.6	12.8
9	103.4	1.0	103.1	-0.2	123.2	5.2	105.8	2.6	128.7	6.2	143.3	14.0
10	103.4	0.9	102.8	-0.4	105.7	1.2	129.6	6.4	147.3	13.4
11	103.4	0.9	129.7	5.5

: 1) , 2) 3) , ,
 4) 5) , () 6) ,
 : OECD 『Main Economic Indicators』 , 『Earnings and Productivity Statistics』

4.

	(M/T) Crude Steel(thousand M/T)							
	Korea	Greece	Netherlands	Russia	Mexico	U.S.A.	Belgium	Sweden
2012	69,068	1,247	6,880	70,382	18,095	88,696	7,303	4,326
2013	66,054	1,055	6,714	68,805	18,418	86,956	7,092	4,406
2014	71,536	1,022	6,964	70,317	18,995	88,174	7,330	4,534
2015	69,670	910	6,994	69,373	18,227	78,846	7,256	4,375
2016	68,577	1,158	6,912	69,636	18,809	78,474	7,680	4,621
2017	71,030	1,359	6,783	54,456	19,925	81,612	7,702	4,714
2017. 1	5,963	85	602	4,505	1,678	6,975	636	428
2	5,529	107	510	4,311	1,652	6,423	643	375
3	5,823	127	559	4,949	1,701	6,894	721	432
4	5,503	106	552	4,796	1,575	6,691	635	425
5	6,046	135	616	4,573	1,741	6,901	705	375
6	5,931	129	604	4,234	1,698	6,793	614	372
7	6,170	129	574	4,705	1,728	6,962	608	343
8	6,097	42	596	4,562	1,636	7,099	640	284
9	6,058	135	439	4,441	1,593	6,651	615	422
10	5,975	135	566	4,394	1,672	6,851	635	444
11	5,864	138	591	4,292	1,633	6,640	615	417
12	6,071	91	574	4,511	1,618	6,732	635	397
2018. 1	6,306	127	588	4,584	1,715	6,891	627	461
2	5,414	127	554	4,283	1,642	6,592	628	358
3	6,095	144	611	4,290	1,850	7,334	761	433
4	5,897	108	573	4,754	1,743	6,922	664	453
5	6,215	130	624	4,995	1,741	7,263	689	448
6	...	125	582	5,300	1,724	7,057	660	398

	(M/T) Crude Steel(thousand M/T)							
	Spain	U.K.	Italy	Japan	China	Czechia	Canada	France
2012	13,638	9,637	27,228	107,233	716,542	5,072	13,507	15,608
2013	13,740	11,852	24,058	110,574	779,041	5,171	12,462	15,685
2014	14,190	12,136	23,735	110,664	822,306	5,360	12,733	16,144
2015	14,846	10,778	22,018	105,151	803,825	5,262	12,472	14,983
2016	13,615	7,760	23,374	104,783	807,609	5,304	12,644	14,413
2017	14,461	7,542	24,069	104,664	...	4,556	13,612	15,506
2017. 1	1,179	677	1,917	9,003	64,384	437	1,140	1,332
2	1,113	595	2,002	8,340	64,384	410	1,149	1,239
3	1,366	636	2,257	8,888	71,995	447	1,175	1,332
4	1,224	709	1,988	8,755	72,777	396	1,046	1,264
5	1,249	618	2,102	8,929	72,259	366	1,001	1,425
6	1,253	610	2,103	8,411	73,231	382	1,121	1,325
7	994	591	2,139	8,588	74,021	412	1,125	1,362
8	1,130	546	1,097	8,729	74,594	363	1,043	1,135
9	1,203	629	2,195	8,626	71,827	235	1,143	1,322
10	1,388	700	2,274	8,971	72,362	382	1,359	1,358
11	1,310	592	2,208	8,703	66,151	340	1,173	1,199
12	1,052	640	1,787	8,721	67,047	386	1,137	1,213
2018. 1	1,115	586	2,032	9,026	68,409	434	1,140	1,371
2	1,106	567	2,104	8,295	68,409	399	1,114	1,251
3	1,293	711	2,286	9,085	73,980	421	1,112	1,353
4	1,316	758	2,069	8,718	76,698	409	1,109	1,400
5	1,337	574	2,189	9,097	81,127	410	1,019	1,336
6	1,295	725	2,135	8,750	80,196	433	985	1,267

: 1)

:

P

2)

, UN P Monthly Bulletin of Statistics

4. Production of Major Commodities

	(kWh) ¹⁾ Electricity (million kWh)							
	Korea	Denmark	Germany	Mexico	U.S.A. ²⁾	가 Bulgaria	Spain	Iceland
2013	517,147	2,746	38,545	21,488	337,298	3,670	23,044	1,480
2014	521,971	2,548	36,092	21,521	341,134	...	22,392	1,480
2015	528,090	2,309	36,197	...	339,800	4,036	23,039	1,537
2016	540,441	2,411	36,036	...	339,723	...	22,597	1,517
2017	553,530	2,455	33,938	...	336,189	3,784	21,881	1,581
2018	570,647	2,409	32,293	...	348,151	3,824	21,756	1,626
2018. 5	44,298	1,581	26,834	...	339,694	2,976	20,179	1,633
6	44,494	1,461	29,009	...	372,398	3,551	19,833	1,556
7	52,020	1,460	32,344	...	412,542	3,773	21,811	1,600
8	53,235	1,633	32,286	...	407,981	3,953	22,321	1,615
9	43,527	2,160	29,803	...	356,728	3,590	21,046	1,585
10	44,927	2,627	32,267	...	325,563	3,779	22,103	1,675
11	46,037	2,523	35,483	...	322,409	4,424	22,231	1,659
12	51,837	3,095	32,502	...	337,334	4,735	21,647	1,713
2019. 1	52,904	3,448	36,904	...	357,750	4,530	24,569	1,701
2	44,932	2,798	32,018	...	313,655	4,150	20,565	1,556
3	47,209	3,240	323,739	3,966	20,871	1,706
4	43,946	2,097	294,584	3,630	19,802	1,606
5	44,334	2,286	328,367	3,032	20,592	1,663
6	43,793	1,447	351,343	3,055	21,190	1,526
7	49,711	1,622	411,584	3,562	23,635	1,535
8	51,611	1,444	401,363	3,659	22,456	1,479
9	44,417	2,031	24,504	...	359,301	3,294	21,373	1,498
10	43,965	2,110	3,390

	(kWh) ¹⁾ Electricity (million kWh)							
	Italy	Japan	Chile	Canada ²⁾	Turkey	Poland	Finland ²⁾	가 Hungary
2013	23,984	92,363	5,696	50,892	19,817	13,734	5,771	2,050
2014	23,139	88,560	5,825	49,994	20,832	13,242	5,441	1,988
2015	23,503	81,308	5,975	49,396	21,782	13,714	5,507	2,033
2016	23,870	72,109	6,113	53,858	22,601	13,840	5,502	2,093
2017	23,720	75,768	6,178	54,115	...	14,161	5,407	2,089
2018	23,392	75,399	6,303	53,456	...	14,183	5,619	1,985
2018. 5	22,863	65,684	6,452	48,069	23,808	13,069	4,933	1,577
6	23,833	68,490	6,482	46,989	...	13,137	4,173	1,511
7	26,226	85,595	6,597	52,652	29,183	14,185	4,510	2,241
8	23,975	84,438	6,479	52,024	27,595	14,078	4,469	1,966
9	24,076	70,866	5,972	47,146	25,075	13,497	4,737	2,093
10	23,057	68,251	6,250	50,361	23,590	14,496	5,638	2,136
11	23,967	68,821	6,123	55,583	23,932	14,627	6,225	2,031
12	23,206	80,972	6,113	61,146	25,747	15,459	6,635	2,300
2019. 1	25,855	84,970	6,533	65,005	25,843	16,091	6,969	2,527
2	21,889	75,577	5,999	58,954	23,342	13,631	6,118	1,758
3	22,821	74,416	6,627	58,035	24,638	14,168	6,483	1,809
4	21,665	65,565	6,177	49,245	23,592	13,034	5,600	1,937
5	22,258	62,641	6,573	47,648	24,791	13,248	5,182	1,642
6	24,705	65,054	6,439	46,090	24,040	12,863	4,674	1,774
7	27,994	75,840	6,708	51,665	28,531	13,121	4,668	2,194
8	24,434	81,577	6,587	50,141	27,497	13,157	4,257	1,992
9	23,942	...	6,100	46,625	25,163	12,829	4,347	1,990
10	6,258	...	23,873	13,824	...	2,414

5. 1)

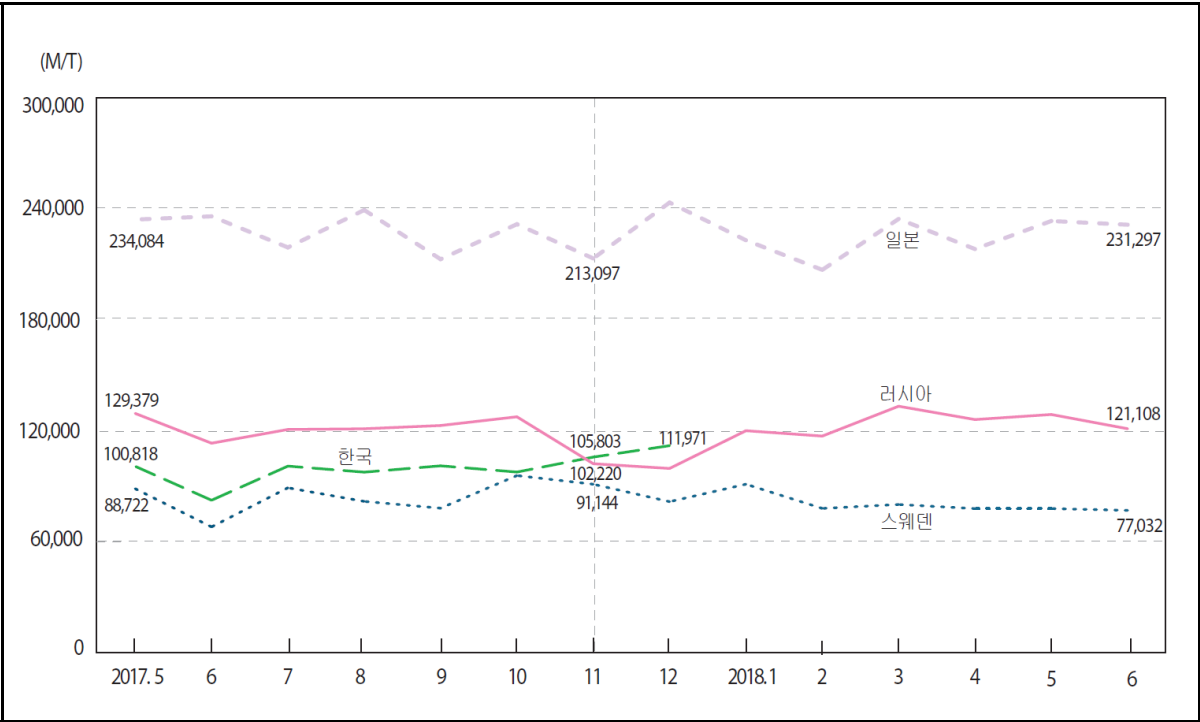

: M/T				
	Korea	Germany	Russian Federation	Mexico
2012	126,055	184,252	151,669	...
2013	123,997	178,196	132,056	14,203
2014	118,078	178,921	136,294	14,203
2015	113,664	182,925	124,091	10,900
2016	117,852	182,565	122,456	...
2017	99,963	170,751	119,873	...
2017. 4	95,160	...	124,076	...
5	100,818	...	129,379	...
6	82,494	...	113,294	...
7	100,919	...	120,718	...
8	97,660	...	121,089	...
9	101,084	...	122,851	...
10	97,714	...	127,558	...
11	105,803	...	102,220	...
12	111,971	...	99,664	...
2018. 1	120,038	...
2	117,140	...
3	133,263	...
4	126,067	...
5	128,804	...
6	121,108	...

: 1) 3) 2010 12 5 , 2) 4) 50 가
2011 1 2
: UN 『Monthly Bulletin of Statistics』

5. Newsprint Production ¹⁾

In M/T				
	Belarus	Serbia	Sweden	Japan
2012	3,612	4,350	167,651	271,130
2013	3,545	4,199	126,494	268,211
2014	3,343	3,775	103,968	261,143
2015	3,043	3,743	99,697	248,723
2016	2,985	3,471	84,700	242,147
2017	3,147	3,250	84,237	231,561
2017. 4	3,381	3,221	77,987	232,877
5	3,261	3,431	88,722	234,084
6	2,655	3,318	68,097	235,823
7	3,162	3,086	89,210	219,022
8	3,001	3,271	81,864	239,226
9	3,039	3,260	78,208	212,672
10	3,067	3,369	95,822	231,567
11	2,901	3,249	91,144	213,097
12	3,405	3,581	81,729	243,249
2018. 1	3,234	3,006	91,154	222,908
2	3,267	3,056	78,074	206,931
3	3,451	3,270	80,201	234,413
4	3,549	3,088	77,990	218,157
5	3,115	3,101	77,990	233,298
6	3,101	3,106	77,032	231,297

	2)3)			4)
	China	Chile	Croatia	Poland
2012	324,583	19,519	2,272	12,452
2013	307,167	12,921	2,344	11,806
2014	298,750	8,418	2,887	10,449
2015	291,833	8,068	3,646	9,147
2016	243,250	8,127	3,529	9,368
2017	207,583	...	3,034	7,015
2017. 4	236,000	...	2,988	6,602
5	255,000	...	3,020	6,763
6	250,000	...	3,002	7,034
7	240,000	...	2,862	6,190
8	226,000	...	3,132	7,687
9	201,000	...	3,088	6,685
10	188,000	...	3,300	6,478
11	152,000	...	2,876	7,236
12	191,000	...	2,921	7,472
2018. 1	158,000	...	2,747	7,715
2	158,000	...	2,671	6,713
3	3,041	2,659
4	3,064	...
5	2,858	...
6	2,878	...

6.

1)

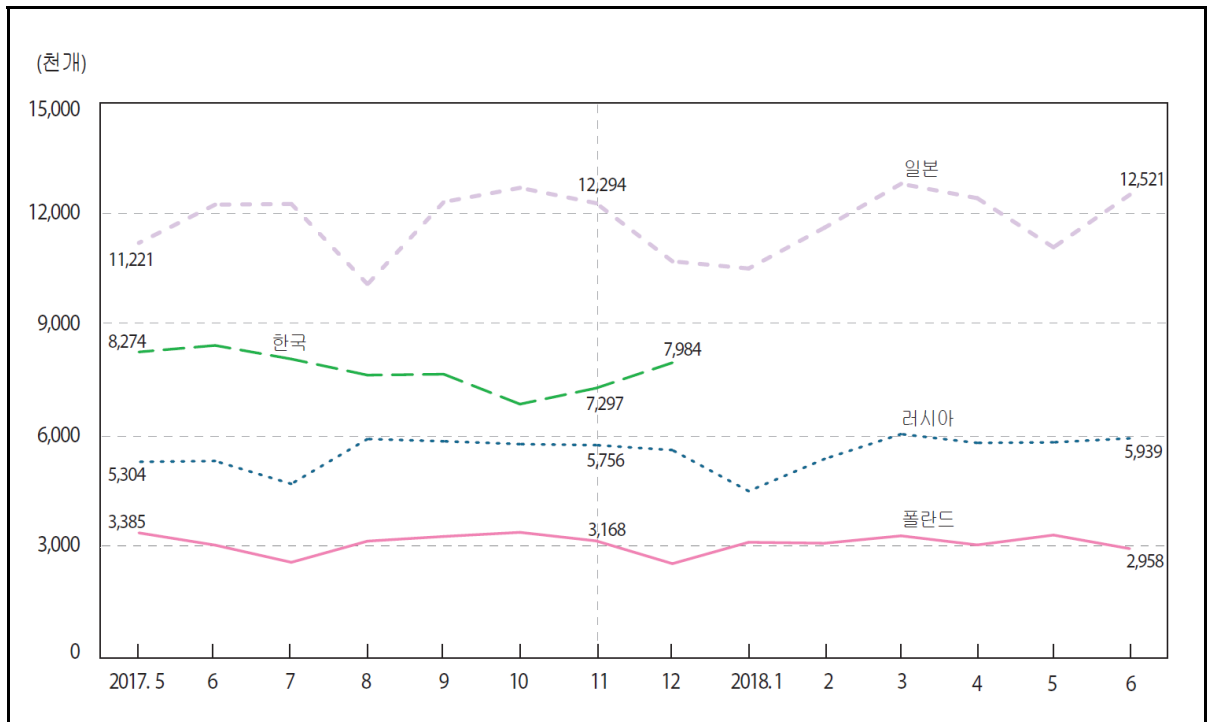

: In thousands

		Korea	Russian Federation	Romania	Malaysia	Mexico
2012		8,220	4,025	2,183	1,383	1,732
2013		8,261	4,228	2,301	1,268	1,533
2014		8,367	4,245	2,462	1,073	1,553
2015		8,138	4,698	2,612	1,015	1,786
2016		8,097	5,097	2,805	1,315	1,948
2017		7,897	5,418	2,965	1,266	1,948
2017.	4	8,203	5,709	2,771	1,399	1,782
	5	8,274	5,304	3,114	1,360	2,079
	6	8,450	5,327	2,858	1,146	2,125
	7	8,083	4,709	3,189	1,358	1,964
	8	7,648	5,922	3,085	1,346	2,085
	9	7,673	5,860	3,025	1,107	1,750
	10	6,864	5,784	3,192	1,268	2,060
	11	7,297	5,756	2,937	1,293	1,846
	12	7,984	5,622	2,367	1,095	1,427
2018.	1	...	4,513	2,844	1,225	2,001
	2	...	5,386	3,066	1,004	1,742
	3	...	6,055	3,312	1,192	1,762
	4	...	5,816	2,867	1,163	1,650
	5	...	5,832	2,999	1,151	1,813
	6	...	5,939	3,424

: 1)

2)

: UN 『Monthly Bulletin of Statistics』

3) 1 2

6. Tire Production ¹⁾

:					In thousands
	Belarus	Japan	Chile	Turkey	
2012	418	12,887	453	2,066	
2013	400	12,918	507	1,998	
2014	371	13,029	562	2,160	
2015	287	12,242	572	2,173	
2016	261	11,802	484	2,061	
2017	271	11,690	
2017. 4	338	12,080	...	2,315	
5	263	11,221	...	2,319	
6	241	12,254	...	1,819	
7	226	12,275	...	2,237	
8	297	10,104	...	2,166	
9	252	12,327	...	2,049	
10	339	12,709	...	2,505	
11	258	12,294	
12	334	10,723	...	2,527	
2018. 1	218	10,529	...	2,588	
2	295	11,637	...	2,758	
3	230	12,818	...	3,020	
4	322	12,429	...	2,911	
5	221	11,101	...	2,947	
6	283	12,521	

	Thailand	Pakistan	China ²⁾³⁾	Poland	
2012	1,674	...	74,475	2,560	
2013	1,843	...	92,033	2,714	
2014	1,874	738	93,261	2,851	
2015	1,997	793	77,359	2,948	
2016	2,059	842	79,145	2,969	
2017	2,046	842	...	3,103	
2017. 4	1,680	820	81,865	2,953	
5	2,072	815	87,033	3,385	
6	2,083	794	89,643	3,054	
7	2,076	880	82,796	2,589	
8	2,138	859	82,052	3,162	
9	2,147	828	81,745	3,288	
10	2,098	915	79,507	3,399	
11	2,203	891	79,334	3,168	
12	1,962	879	77,632	2,553	
2018. 1	1,957	891	63,800	3,131	
2	2,040	853	63,800	3,105	
3	2,209	...	79,657	3,305	
4	1,791	893	77,460	3,059	
5	2,138	...	77,277	3,326	
6	2,120	...	77,380	2,958	

1)

•

Pa:Pas

★

: 9

•

『Monthly Bulletin of Statistics』

$$\left(\begin{array}{c} \vdots \\ \vdots \\ \vdots \end{array} \right)$$

8. 1)

Gross Production of Electricity for Public Use

: kWh	In million kWh					
	Korea	Morocco	Bangladesh	Viet Nam	가 Singapore	Armenia
2014	43,011	2,184	4,109	646
2015	43,402	2,476	4,189	...
2016	43,622	2,558	4,299	610
2017	46,095	...	4,726	16,183	4,352	647
2018	47,481	17,317	...	648
2018. 6	45,023	...	5,812	18,300	...	615
7	52,567	...	5,812	19,100	...	675
8	53,106	...	6,476	18,800	...	661
9	42,604	...	6,534	17,800	...	588
10	45,083	...	5,808	18,000	...	653
11	45,995	...	4,712	17,100	...	676
12	51,761	...	4,339	18,000	...	672
2019. 1	53,062	...	4,679	17,750	...	612
2	44,646	...	4,174	14,000	...	575
3	47,328	...	5,602	18,800	...	628
4	43,975	...	6,005	18,600	...	607
5	44,335	...	6,949	20,300	...	576
6	43,789	...	6,662	20,100	...	644
7	49,730	...	7,063	21,100	...	660
8	51,112	20,600	...	705
9	19,500	...	643
10	19,300	...	603

	Ireland	Estonia	U.K.	India	2) China	Pakistan
2014	1,967	1,035	25,068	86,641	452,675	7,885
2015	2,190	...	24,358	90,347	452,344	...
2016	2,365	1,004	24,413	...	489,531	...
2017	2,393	1,086	23,978	...	521,224	...
2018	2,398	1,027	23,446	...	560,008	...
2018. 6	2,280	808	19,810	...	555,060	16,431
7	2,290	955	20,620	...	640,020	15,139
8	2,287	1,080	20,680	...	640,490	15,088
9	2,188	960	20,960	...	548,310	13,569
10	2,346	961	23,730	...	533,020	10,957
11	2,537	1,096	25,530	...	554,300	9,034
12	2,458	895	25,820	...	619,990	8,506
2019. 1	2,111	1,218	27,990	...	549,095	8,354
2	2,364	804	22,560	...	549,095	7,678
3	2,429	796	23,040	...	569,790	8,792
4	2,359	721	21,617	...	544,020	11,026
5	2,313	548	20,370	...	558,900	14,382
6	2,257	341	19,187	...	583,390	14,736
7	2,104	372	20,076	...	657,310	14,645
8	2,125	476	19,674	...	668,240	...
9	2,141	550	20,272	...	590,840	...
10	2,124	519	23,718	...	571,420	...

: 1)

2) 1 2 2

: UN 『Monthly Bulletin of Statistics』

9.

1)

: M/T

	2)				
	Korea	South Africa	Germany	Russia	Mexico
2013	151	21,142	628	22,900	1,148
2014	146	...	636	23,869	1,046
2015	147	...	519	24,899	1,013
2016	144	...	321	25,974	647
2017	124	...	306	27,872	595
2018	100	21,027	...	29,860	620
2018. 5	112	21,345	339	30,191	638
6	114	22,149	343	29,641	639
7	89	21,273	305	30,350	659
8	89	23,421	165	31,568	648
9	77	21,056	57	31,163	645
10	86	22,340	...	31,063	651
11	96	22,101	...	30,594	646
12	78	18,307	...	30,186	546
2019. 1	100	16,261	...	28,173	629
2	81	19,193	...	27,208	626
3	90	21,969	...	30,293	600
4	104	20,015	...	29,558	596
5	92	23,467	...	29,812	594
6	85	22,124	...	27,494	635
7	86	23,402	...	28,903	526
8	85	22,766	...	29,904	575
9	89	21,140	...	31,346	495
10	32,744	...

	4)		7)	7)	4)
	U.S.A.	Viet Nam	Spain	United Kingdom	Ukraine
2013	74,453	...	214	1,071	5,276
2014	75,602	...	223	971	3,724
2015	67,810	...	145	717	2,352
2016	55,063	...	86	348	2,460
2017	58,559	3,365	44	253	2,066
2018	56,979	3,447	44	215	2,179
2018. 5	55,516	3,751	46	234	2,037
6	55,844	3,981	53	212	1,958
7	57,103	3,347	50	190	1,941
8	62,869	3,158	49	205	2,178
9	56,623	3,067	49	260	2,194
10	59,289	3,411	48	172	2,288
11	56,485	3,547	39	213	2,306
12	57,152	3,714	22	196	2,579
2019. 1	59,632	4,050	...	171	2,429
2	52,820	2,637	...	213	2,279
3	50,421	207	2,299
4	55,345	4,364	...	155	2,012
5	55,931	4,351	...	199	2,170
6	51,270	4,171	...	167	2,104
7	52,839	3,648	...	166	1,988
8	57,006	3,796	...	176	1,929
9	52,489	3,477	...	201	2,084
10	51,839	3,608	...	179	2,214

: 1)

2) 2019

3) ,

:

4)

, UN Monthly Bulletin of Statistics

9. Hard coal Production ¹⁾

In thousand metric tons

	India	Czechia	Chile	Canada ³⁾
2013	46,773	716	239	3,190
2014	50,081	724	342	2,973
2015	52,649	686	259	...
2016	...	565	208	...
2017	...	456	207	...
2018	...	374	191	2,704
2018. 5	...	252	233	2,538
6	...	385	181	2,470
7	...	338	209	2,671
8	...	427	195	2,718
9	...	341	219	2,642
10	...	411	258	2,597
11	...	524	115	2,709
12	...	358	75	2,784
2019. 1	...	187	81	2,839
2	...	223	11	2,181
3	...	354	85	2,869
4	...	242	151	2,448
5	...	241	202	2,733
6	...	266	132	2,669
7	...	271	118	2,781
8	...	342	132	2,695
9	...	336	282	2,320
10	...	308	...	2,297

	Turkey	Pakistan ⁶⁾	Poland	France ⁴⁾⁵⁾	Australia
2013	233	...	6,371	26	45,236
2014	219	263	6,084	25	47,600
2015	175	...	6,019	...	47,660
2016	159	...	5,882	...	47,259
2017	5,484	...	46,601
2018	5,307	...	48,565
2018. 5	150	412	5,280
6	...	279	5,369
7	147	281	5,172
8	117	260	5,440
9	144	225	4,915
10	156	272	5,884
11	154	185	5,553
12	135	205	4,751
2019. 1	151	192	5,298
2	145	346	4,822
3	162	356	5,471
4	144	312	5,340
5	153	359	5,275
6	112	345	4,704
7	154	371	5,311
8	133	467	5,042
9	168	...	5,052
10	153	...	5,447

5) (, , , , ,)

6) ,

7)

10.

1)

: M/T

	Greece	Germany	Russia	Romania
2013	4,381	15,225	6,082	1,908
2014	4,002	14,876	5,784	...
2015	3,758	14,839	6,104	2,017
2016	2,688	14,299	6,144	1,829
2017	3,115	14,274	6,301	2,077
2018	3,012	13,855	6,781	1,926
2018. 5	2,587	13,159	5,815	1,510
6	2,827	14,290	4,879	1,674
7	3,444	14,471	5,076	1,781
8	3,692	14,167	5,915	1,921
9	2,940	13,667	5,956	1,969
10	3,151	13,779	7,243	2,244
11	2,688	13,772	8,222	2,093
12	3,082	12,204	8,471	1,980
2019. 1	2,251	12,437	8,274	1,591
2	3,123	12,527	7,629	1,805
3	3,166	10,974	6,872	2,210
4	1,927	11,441	6,007	1,738
5	2,265	11,511	5,927	1,946
6	2,333	9,116	5,727	1,526
7	2,029	10,358	5,357	1,710
8	2,310	10,181	5,383	1,666
9	1,740	...	6,587	1,894
10	...	10,537	7,839	1,855

	Macedonia	가 Bulgaria	Serbia	Slovakia
2013	553	2,385	3,341	196
2014	2,495	182
2015	494	2,988	3,138	...
2016	425	...	3,191	...
2017	417	2,911	3,308	...
2018	413	2,524	3,128	...
2018. 5	324	1,891	2,282	...
6	367	2,427	2,727	...
7	281	2,140	3,033	...
8	437	2,159	2,522	...
9	431	2,801	3,314	...
10	478	3,310	3,608	...
11	405	3,024	3,471	...
12	658	3,416	3,556	...
2019. 1	454	3,560	3,353	...
2	451	2,685	3,242	...
3	535	2,055	3,636	...
4	460	1,833	3,312	...
5	382	2,290	2,521	...
6	392	1,412	2,680	...
7	467	1,910	2,965	...
8	427	2,000	3,432	...
9	393	2,466	3,299	...
10	370	2,787	3,500	...

: 1)

2)

: UN 『Monthly Bulletin of Statistics』

10. Brown coal production ¹⁾

In thousand metric tons

	Slovenia	Estonia	India	Czechia
2013	314	1,709	3,730	3,366
2014	259	1,703	3,847	3,185
2015	264	1,643	3,704	3,175
2016	279	3,211
2017	280	1,667	...	3,287
2018	268	1,823	...	3,268
2018. 5	330	1,716	...	3,020
6	285	1,549	...	2,734
7	293	1,583	...	2,682
8	345	1,646	...	3,082
9	310	1,940	...	3,207
10	386	2,018	...	3,554
11	132	1,958	...	3,557
12	143	1,798	...	3,684
2019. 1	209	1,996	...	3,507
2	261	1,821	...	3,473
3	290	1,673	...	3,476
4	309	1,467	...	3,293
5	391	1,473	...	2,891
6	285	1,005	...	2,489
7	241	739	...	2,475
8	...	967	...	2,809
9	270	1,232	...	2,948
10	...	1,187	...	3,381

	²⁾ Canada	Thailand	Turkey	Poland
2013	2,552	1,529	5,254	5,487
2014	2,673	1,499	5,578	5,323
2015	...	890	4,287	5,255
2016	...	1,415	4,751	5,021
2017	5,097
2018	1,208	4,881
2018. 5	932	...	6,975	4,719
6	1,064	4,986
7	1,238	...	7,433	5,595
8	1,228	...	7,006	4,942
9	1,142	...	7,546	4,725
10	1,298	...	8,267	4,700
11	1,325	...	7,742	4,721
12	1,359	...	6,514	4,980
2019. 1	1,244	...	5,549	5,061
2	1,366	...	6,251	4,242
3	1,428	...	6,701	4,219
4	968	...	6,744	3,772
5	1,084	...	7,167	4,508
6	833	...	6,554	4,329
7	1,054	...	8,307	4,248
8	1,017	...	6	4,235
9	1,043	...	8,377	3,879
10	7,541	3,919

11. 가 1)

: Terajoules

	Netherlands	Norway	Denmark	Germany	Russian Federation	Romania	Philippines
(KJ/ m ³)	33,320	42,091	40,901	33,339	33,704	33,596	39,021
2014	178,889	363,122	7,892	29,442	1,794,927	...	11,715
2015	133,028	394,289	7,830	23,706	1,779,030	31,803	11,109
2016	123,113	393,804	7,697	22,267	1,795,793	28,227	12,664
2017	119,878	421,766	8,347	20,788	1,939,432	30,363	12,494
2018	106,905	412,408	7,001	18,132	2,044,195	29,851	13,561
2018. 6	99,531	377,169	6,375	14,336	1,815,569	28,669	13,061
7	102,169	429,881	7,592	16,010	1,845,342	29,841	14,255
8	97,737	414,401	5,721	16,410	1,850,832	29,290	13,344
9	97,210	361,837	7,028	17,458	1,953,010	28,813	13,375
10	92,954	424,640	7,418	18,812	2,150,595	29,922	14,892
11	104,138	411,497	7,456	23,450	2,116,381	29,589	13,514
12	113,986	433,468	7,588	19,064	2,267,335	31,157	12,671
2019. 1	146,835	450,687	5,452	18,657	2,301,841	31,836	14,162
2	100,023	407,230	6,673	16,813	2,086,989	28,750	12,973
3	106,249	437,680	7,229	18,236	2,322,071	30,791	15,122
4	86,800	408,265	6,791	16,990	2,173,367	28,928	15,772
5	97,491	396,110	7,063	17,126	2,073,908	28,907	15,913
6	87,046	377,196	6,470	16,359	1,839,034	27,571	15,785
7	84,056	388,544	6,321	16,860	1,844,858	28,115	14,436
8	87,151	336,361	5,014	16,032	1,876,634	28,105	11,713
9	77,374	248,114	2,924	18,657	1,898,810	28,363	12,857
10	...	368,001	2,381	14,876	2,093,300	27,621	11,854

	2)3)4) Mexico	U. S. A.	Bangladesh	Viet Nam	Serbia	Spain	Ireland
(KJ/ m ³)	44,257	38,304	35,064	39,021	39,021	42,530	37,604
2014	248,984	2,343,657	2,051	81	...
2015	243,997	2,450,101	2,036	210	416
2016	220,772	2,407,251	1,936	186	9,410
2017	193,187	2,470,538	80,726	31,444	1,780	117	11,042
2018	184,758	2,755,613	...	32,445	1,645	300	10,591
2018. 6	181,967	2,664,822	76,008	34,338	1,574	431	10,936
7	188,654	2,808,318	83,865	34,338	1,676	399	10,789
8	190,286	2,867,992	81,463	26,144	1,663	425	10,481
9	184,712	2,814,199	81,370	26,534	1,616	346	8,437
10	190,169	2,936,079	83,213	29,266	1,675	377	10,381
11	179,561	2,885,999	80,489	33,168	1,575	356	9,605
12	189,625	2,994,184	80,847	32,778	1,607	633	9,703
2019. 1	180,573	2,983,179	82,251	34,729	1,622	617	9,483
2	170,854	2,718,858	72,173	28,485	1,494	662	8,496
3	188,693	3,027,382	79,864	35,119	1,647	554	9,351
4	181,065	2,945,262	77,734	34,729	1,554	597	8,736
5	188,071	3,027,164	80,610	33,948	1,597	448	8,639
6	182,080	2,972,070	71,005	35,509	1,470	452	8,387
7	190,053	3,076,524	...	34,338	1,590	406	8,432
8	191,879	3,075,195	...	30,721	1,594	365	8,384
9	188,622	3,146,069	...	27,900	1,512	326	6,171
10	193,112	3,061,839	...	31,115	1,543	331	7,019

: 1) 가

2) , 3) 가

4) 가

5) 1 2

6) (, , , ,)

: UN 『Monthly Bulletin of Statistics』

11. Natural Gas Production ¹⁾

In terajoules							
	Brunei Darussalam	United Kingdom	Italy	India	Japan	⁵⁾ China	Czechia
(KJ/ m ³)	39,021	39,211	37,306	38,586	41,023	38,931	39,021
2014	42,308	124,654	22,692	106,259	9,649	402,673	706
2015	44,305	135,431	21,509	102,211	9,347	410,575	721
2016	43,141	138,692	18,361	100,903	9,415	443,286	629
2017	42,850	139,494	17,590	104,964	10,283	480,019	664
2018	42,217	134,948	17,307	104,691	9,254	513,824	635
2018. 6	44,731	115,146	17,412	103,152	8,855	474,180	603
7	41,362	132,959	16,459	104,525	9,581	504,546	579
8	42,920	120,694	17,526	107,445	9,142	502,210	607
9	34,215	119,682	16,955	103,395	8,608	474,180	626
10	41,261	132,034	17,145	107,764	8,042	522,454	689
11	41,755	137,369	16,802	105,228	9,128	555,545	674
12	45,682	145,163	17,374	110,418	9,610	593,698	696
2019. 1	45,682	139,940	17,107	109,452	10,038	616,433	638
2	41,028	125,555	15,507	98,833	8,966	500,108	552
3	50,213	136,950	16,574	108,471	9,651	586,301	637
4	40,426	130,661	16,002	102,305	8,850	548,148	599
5	44,658	135,162	15,964	105,503	8,376	561,385	607
6	44,152	114,072	14,973	101,542	8,094	541,920	581
7	34,179	124,497	15,431	104,693	8,712	541,141	587
8	43,827	115,848	15,391	103,550	7,857	537,637	742
9	38,901	127,724	14,363	98,863	7,901	526,347	580
10	46,231	135,427	15,010	101,731	8,201	566,835	591

	²⁾³⁾⁴⁾ Canada	Croatia	Thailand	Poland	⁶⁾ France	가 Hungary
(KJ/ m ³)	38,550	38,000	37,258	28,811	39,205	32,456
2014	472,709	5,393	101,582	14,446	44	5,560
2015	479,020	5,761	99,160	14,283	88	5,282
2016	513,533	5,613	99,450	13,773	120	5,545
2017	534,169	5,072	96,443	13,468	158	5,462
2018	554,881	4,247	92,429	13,224	219	5,639
2018. 6	530,145	4,230	94,836	12,155	208	5,424
7	559,734	4,299	93,800	13,244	208	5,793
8	556,878	4,146	89,045	13,392	224	5,933
9	534,335	3,166	79,663	11,650	234	5,524
10	550,841	4,271	97,596	13,960	269	5,591
11	540,985	4,011	100,552	13,801	243	5,392
12	588,246	4,086	89,428	14,457	293	5,496
2019. 1	578,328	4,091	84,553	14,245	309	5,747
2	511,172	3,621	91,383	12,852	323	4,952
3	588,947	3,841	99,952	14,301	367	5,247
4	554,696	3,631	96,505	13,260	363	5,345
5	550,037	3,648	95,642	11,425	366	5,351
6	520,520	3,497	95,942	12,119	338	4,875
7	545,766	3,649	98,056	14,822	331	5,223
8	542,103	3,519	95,942	13,627	361	5,080
9	522,030	3,243	...	11,745	409	4,700
10	...	3,418	...	14,105	437	4,373

12.

1)

: 1,000 M/T

	Netherlands	Norway	²⁾ New Zealand	Denmark	Russian Federation	Greece	Mexico	U. S. A.
가	0.920	0.810	0.775	0.820	0.877	0.880	0.896	0.869
2014	127	6,346	146	678	41,706	5	10,523	36,811
2015	116	6,468	155	641	41,821	5	9,821	39,636
2016	77	6,673	130	586	42,995	13	9,329	37,216
2017	77	6,548	118	561	42,884	12	8,441	39,304
2018	76	6,132	90	472	43,553	17	7,926	46,071
2018. 6	81	6,054	82	430	42,708	16	7,888	44,240
7	67	6,401	96	515	44,925	18	8,125	46,844
8	68	6,297	101	289	44,915	17	8,019	48,510
9	68	5,311	90	498	43,783	17	7,798	47,548
10	70	6,240	84	509	45,311	17	7,789	49,512
11	70	6,080	76	509	43,791	20	7,337	49,437
12	62	6,312	81	525	45,253	22	7,551	51,243
2019. 1	84	6,102	86	453	44,981	17	7,166	50,786
2	56	5,249	74	441	40,474	16	6,784	45,147
3	95	5,920	94	496	44,702	16	7,467	50,938
4	60	5,574	98	479	43,291	19	7,157	50,252
5	58	5,342	87	491	44,242	17	7,343	51,886
6	55	4,349	91	450	43,134	14	7,140	49,993
7	51	5,739	96	444	44,710	13	7,378	50,398
8	55	5,691	108	407	45,404	12	7,431	52,965
9	31	5,286	86	357	43,530	12	7,286	51,609
10	52	6,378	...	351	44,724	...	7,306	53,972

	Iran Islamic Republic of	Egypt	Italy	India	Indonesia	Japan	³⁾ China	⁴⁾ Canada
가	0.860	0.908	0.920	0.840	0.848	0.850	0.860	0.847
2014	12,899	...	473	3,129	3,259	46	17,454	14,601
2015	13,043	...	446	3,103	3,254	42	17,621	14,887
2016	15,152	2,844	316	3,004	...	39	16,632	14,798
2017	345	2,991	3,309	40	15,992	15,921
2018	...	2,774	399	2,891	3,178	35	15,720	17,144
2018. 6	15,518	2,630	413	2,884	3,184	36	15,846	16,479
7	16,053	2,818	362	2,896	3,085	37	15,855	17,495
8	...	2,852	376	2,908	3,168	36	15,997	18,346
9	...	2,753	386	2,798	3,276	34	15,176	16,323
10	...	2,816	393	2,885	3,142	32	16,089	18,013
11	...	2,743	388	2,781	3,100	33	15,534	17,705
12	...	2,858	387	2,862	3,240	36	16,333	18,369
2019. 1	...	2,844	396	2,848	3,224	38	16,249	17,262
2	...	2,546	359	2,564	2,912	35	14,443	15,699
3	...	2,758	373	2,854	3,194	39	16,542	17,610
4	...	2,703	356	2,718	2,861	39	15,711	17,345
5	...	2,768	351	2,800	3,166	39	16,230	17,193
6	...	2,678	330	2,688	2,867	36	16,100	17,266
7	...	2,741	346	2,768	3,138	38	16,287	17,798
8	...	2,711	343	2,749	2,772	35	16,182	17,795
9	...	2,600	312	2,647	3,068	36	15,643	16,733
10	326	2,738	2,737	37	16,113	...

: 1)

2)

3) 1 2

4)

()

5) 가

6)

7)

(, , , ,)

: UN 『Monthly Bulletin of Statistics』

12. Crude oil production ¹⁾

In thousand M/T

	Viet Nam	⁶⁾ Soudi Arabia	Spain	⁵⁾ Ecuador	United Kingdom	Austria	Ukraine
가	0.860	0.859	0.840	0.900	0.843	0.890	0.856
2014	...	40,343	25	2,417	3,123	76	226
2015	...	42,336	19	2,360	3,569	72	202
2016	1,267	43,567	12	2,393	3,692	64	187
2017	1,130	41,331	10	2,308	3,587	...	180
2018	1,005	42,853	7	2,247	3,963	57	190
2018. 6	960	42,970	8	2,216	3,714	57	185
7	990	43,552	8	2,316	4,088	57	193
8	1,010	44,076	6	2,347	3,790	56	192
9	910	43,023	7	2,224	3,515	58	186
10	960	45,050	5	2,272	4,203	58	196
11	960	45,444	7	2,207	4,043	57	192
12	1,035	45,054	6	2,298	4,383	54	199
2019. 1	920	43,361	4	2,321	4,285	56	204
2	890	38,756	4	2,132	4,123	54	188
3	900	41,431	4	2,347	4,438	56	204
4	950	40,176	2	2,267	4,044	54	202
5	970	40,935	2	2,356	4,199	55	208
6	940	40,074	1	2,276	3,925	52	200
7	930	40,554	2	2,396	3,943	52	205
8	906	41,439	3	2,436	3,534	57	205
9	841	37,399	5	2,344	3,976	54	199
10	893	43,611	5	2,068	3,910	...	209

	⁶⁾ Kuwait	Thailand	Turkey	Pakistan	Peru	Poland	⁷⁾ France	가 Hungary
가	0.866	0.920	0.880	0.839	0.922	0.940	0.860	0.830
2014	12,037	968	224	381	...	79	64	47
2015	...	1,019	225	77	69	50
2016	...	1,075	224	...	180	83	68	58
2017	11,345	997	194	83	63	59
2018	11,481	936	84	65	66
2018. 6	11,201	923	...	338	...	58	65	84
7	11,972	904	271	356	195	91	66	68
8	11,972	904	272	363	201	90	66	65
9	11,388	893	225	348	229	72	64	63
10	11,686	1,001	263	382	254	93	67	67
11	11,297	961	251	368	213	87	63	66
12	11,981	946	258	375	220	88	65	67
2019. 1	11,609	881	260	394	172	87	65	79
2	10,455	822	248	346	193	82	60	65
3	11,600	1,025	253	376	233	91	65	76
4	11,131	994	254	368	236	86	62	79
5	11,583	994	273	363	257	85	50	82
6	10,937	932	260	343	...	50	51	80
7	2	897	261	339	...	76	51	79
8	11,139	939	263	101	65	73
9	...	929	253	62	62	69
10	...	994	253	...	255	85	66	68



통계청

이 면은 빈 공간입니다.

IV. 건설 · 교통 · 도소매 · 경기

CONSTRUCTION/TRANSPORTATION/
WHOLESALE AND RETAIL TRADE/ECONOMY

1. 시멘트 생산	70
2. 주거용 빌딩건축	72
3. 주거용빌딩 건축허가(수주)(계절조정)	74
4. 승용차 등록대수	75
5. 국제해운수송	76
6. 소매판매 불변금액 지수(계절조정)	79
7. 소매무역지수	82
8. 경기선행지수(계절조정)	84

1.

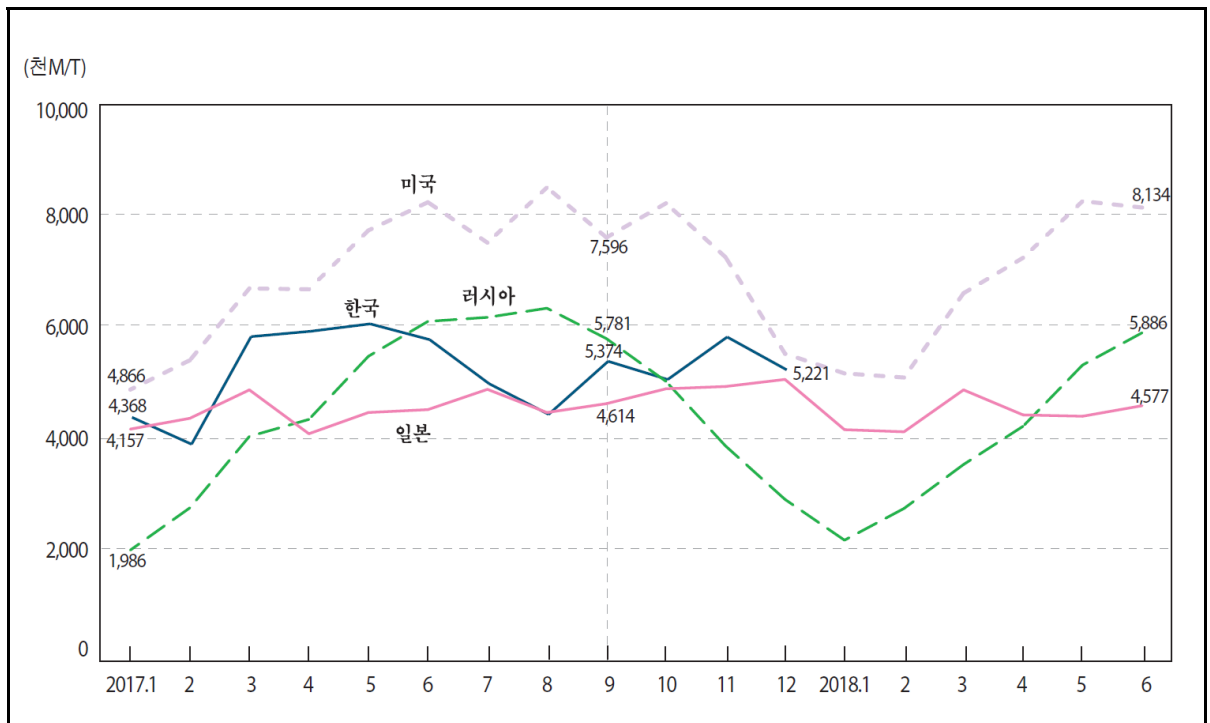

: M/T

In thousand M/T

		Korea	Russia	Romania	Mexico	Morocco	U.S.A.
2012		52,613	61,536	8,082	41,575	15,870	72,528
2013		53,818	66,648	7,451	39,799	14,963	75,390
2014		52,490	68,600	7,621	41,521	14,054	81,019
2015		56,212	62,097	8,424	44,815	14,244	81,927
2016		61,551	55,042	8,038	46,149	14,144	82,627
2017		62,639	54,678	8,438	46,121	...	84,115
2017	1	4,368	1,986	44	3,671	1,166	4,866
	2	3,886	2,744	294	3,646	1,064	5,393
	3	5,817	4,026	766	4,141	1,324	6,682
	4	5,913	4,331	787	3,852	1,252	6,666
	5	6,046	5,464	964	4,151	1,242	7,723
	6	5,763	6,090	855	3,885	722	8,229
	7	4,972	6,163	868	3,993	1,204	7,503
	8	4,422	6,327	950	3,681	1,227	8,493
	9	5,374	5,781	922	3,504	867	7,596
	10	5,047	5,014	873	3,817	1,320	8,210
	11	5,810	3,856	701	3,781	...	7,244
	12	5,221	2,896	417	3,998	...	5,511
2018	1	...	2,164	212	3,755	1,114	5,157
	2	...	2,733	381	3,614	1,069	5,083
	3	...	3,522	462	4,013	...	6,596
	4	...	4,208	802	3,995	...	7,231
	5	...	5,307	1,012	4,240	...	8,248
	6	...	5,886	984	8,134

: UN 『Monthly Bulletin of Statistics』

1. Cement Production

: M/T

In thousand M/T

	가 Bulgaria	Senegal	Slovakia	Ukraine	Japan	Chile
2012	1,792	4,447	...	9,801	54,740	4,672
2013	1,790	5,191	3,319	9,756	57,964	4,571
2014	2,102	4,921	3,319	8,631	57,913	4,216
2015	2,102	4,903	3,466	8,496	54,827	4,323
2016	1,978	5,149	3,517	9,096	53,259	4,239
2017	2,117	5,196	3,842	9,308	55,197	3,995
2017. 1	30	462	57	342	4,157	334
2	120	448	144	404	4,351	321
3	170	466	362	739	4,861	380
4	222	409	378	851	4,074	319
5	185	463	405	934	4,455	322
6	215	419	391	1,009	4,507	306
7	219	419	416	1,050	4,871	319
8	200	420	382	1,007	4,455	321
9	191	369	377	899	4,614	332
10	222	471	379	874	4,881	323
11	183	407	359	739	4,922	360
12	160	444	192	460	5,049	359
2018. 1	104	488	111	343	4,147	325
2	146	453	200	494	4,109	319
3	150	509	256	404	4,861	361
4	200	468	367	...	4,412	313
5	228	440	420	...	4,388	324
6	219	446	4,577	327

	Kazakhstan	Canada	Thailand	Turkey	Peru	Poland
2012	7,107	12,465	42,699	63,551	10,006	15,827
2013	7,107	11,612	45,494	68,573	10,775	14,538
2014	7,977	11,879	43,782	69,819	11,128	15,357
2015	8,591	12,166	43,685	72,491	11,071	15,016
2016	9,034	11,874	42,777	71,953	10,740	15,516
2017	9,429	...	40,566	...	10,570	17,229
2017. 1	266	466	3,587	3,303	860	387
2	314	548	3,847	4,640	777	682
3	582	785	3,709	6,303	837	1,519
4	800	692	3,373	7,081	789	1,505
5	1,046	...	3,168	7,701	871	1,640
6	1,149	...	3,234	6,075	871	1,821
7	1,121	...	3,524	7,203	890	1,818
8	1,202	...	3,124	7,902	939	1,675
9	1,045	...	3,370	6,285	950	1,744
10	891	...	3,120	7,968	930	1,748
11	587	...	3,052	...	958	1,486
12	427	...	3,457	6,226	898	1,205
2018. 1	288	...	3,317	5,031	872	740
2	432	...	3,473	5,547	819	901
3	685	...	3,976	7,233	883	1,258
4	924	...	3,186	8,112	841	1,689
5	1,163	...	3,322	7,918	874	1,942
6	1,143	...	3,348	1,927

2.

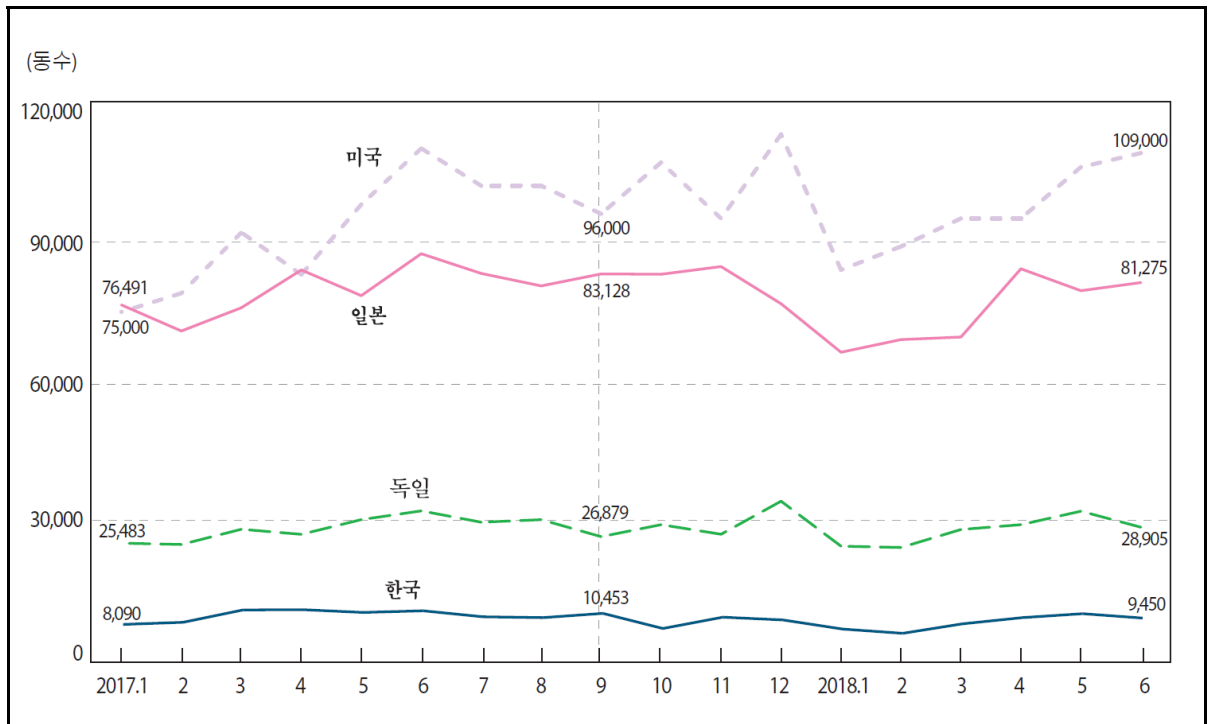

In number						
	1) Korea	2) Norway	1)2)3) New Zealand	1)2) Germany	Russia	4) U.S.A.
2012	8,242	2,190	1,411	19,955	69,836	54,000
2013	7,754	2,371	1,774	22,530	76,009	64,000
2014	8,491	2,339	2,057	23,594	93,160	73,833
2015	10,399	2,355	2,261	25,465	99,587	80,750
2016	10,874	2,441	2,506	31,299	97,262	88,417
2017	9,697	2,623	2,591	29,011	94,287	96,000
2017. 1	8,090	2,006	1,752	25,483	70,461	75,000
2	8,544	1,913	2,418	25,205	62,374	79,000
3	11,191	2,609	2,779	28,463	72,370	92,000
4	11,244	2,186	2,106	27,377	54,218	83,000
5	10,655	2,679	2,794	30,529	57,506	98,000
6	11,008	4,156	2,560	32,397	93,753	110,000
7	9,725	1,803	2,762	29,972	75,164	102,000
8	9,542	2,332	3,166	30,516	95,887	102,000
9	10,453	2,805	2,770	26,879	96,184	96,000
10	7,219	2,674	2,549	29,445	91,440	107,000
11	9,637	3,916	3,262	27,392	90,726	95,000
12	9,050	2,391	2,169	34,470	271,361	113,000
2018. 1	7,092	2,713	1,916	24,840	70,601	84,000
2	6,186	1,940	2,412	24,562	67,863	89,000
3	8,223	2,117	2,926	28,409	70,699	95,000
4	9,549	2,539	2,729	29,445	59,906	95,000
5	10,386	2,425	3,407	32,330	41,523	106,000
6	9,450	...	3,219	28,905	73,833	109,000

: 1) 가 2) 3) \$5,000 NZD
 4) 5) 6) 7)

: UN 『Monthly Bulletin of Statistics』

2. Construction of New Buildings - Dwellings

In number						
	5) Belgium	1) Belarus	Spain	1)6) Slovenia	Ireland	2)5) Japan
2012	3,790	4,627	9,583	254	707	73,566
2013	3,725	5,346	5,386	254	692	81,669
2014	4,402	5,724	3,903	215	918	74,355
2015	3,627	4,632	3,803	216	1,056	75,692
2016	3,739	4,072	...	236	1,244	80,603
2017	4,014	3,598	...	252	1,606	80,387
2017. 1	...	4,442	...	202	1,244	76,491
2	...	2,932	...	172	1,263	70,912
3	4,115	4,204	...	250	1,389	75,887
4	3,642	2,234	...	269	1,413	83,979
5	4,223	2,511	...	250	1,686	78,481
6	4,308	6,458	...	315	1,541	87,456
7	2,821	1,754	...	256	1,744	83,234
8	2,781	2,482	...	340	1,606	80,562
9	4,638	5,175	...	212	1,647	83,128
10	5,785	2,578	...	239	1,529	83,057
11	4,264	2,775	...	233	2,247	84,703
12	4,624	5,629	...	283	1,962	76,751
2018. 1	...	3,230	...	279	1,418	66,358
2	...	2,255	...	172	1,740	69,071
3	...	5,208	...	274	...	69,616
4	...	2,256	...	179	...	84,226
5	...	1,850	...	250	...	79,539
6	...	4,502	...	255	...	81,275

	Czechia	1)2) Chile	Kyrgyzstan	1) Turkey	6) Poland	5)7) France
2012	2,456	9,776	601	44,000	12,742	31,892
2013	2,104	9,900	577	57,337	12,095	29,917
2014	1,990	12,088	593	63,098	11,931	27,933
2015	2,091	13,360	570	59,512	12,309	28,058
2016	2,278	9,056	13,610	30,758
2017	2,381	10,927	14,862	35,850
2017. 1	2,328	11,842	...	65,668	15,330	32,800
2	1,848	9,028	...	58,270	11,501	30,800
3	1,634	14,199	571	70,098	13,672	37,400
4	2,209	9,448	11,296	35,000
5	2,275	15,404	576	...	13,641	33,200
6	2,498	15,582	659	...	12,846	38,000
7	2,007	9,877	476	...	17,334	37,400
8	2,398	10,651	14,404	17,900
9	2,578	7,871	820	...	14,210	38,200
10	2,340	7,791	582	74,075	17,409	38,500
11	2,693	10,788	659	77,914	18,129	40,300
12	3,767	11,578	...	97,368	18,570	50,700
2018. 1	2,147	9,732	...	73,691	15,024	32,900
2	2,372	14,093	...	58,602	14,935	30,600
3	2,388	12,250	...	68,181	14,838	34,600
4	2,166	14,114	13,187	33,400
5	3,487	15,640	14,932	32,500
6	2,353	12,750	35,800

3. 가() ()

Permits Issued for Residential Buildings(Orders construction)(Seasonally Adjusted)

2010=100

	Korea		Netherlands		Denmark		Luxembourg		Belgium		
		()		()		()		()		()	
2013	97.6	-15.2	103.1	-11.9	72.5	-11.0	96.6	-12.7	99.2	5.9	
2014	118.4	21.3	124.2	20.5	101.6	40.2	163.4	69.2	108.6	9.4	
2015	166.2	40.3	150.0	20.8	141.9	39.7	117.1	-28.3	93.0	-14.4	
2016	152.4	-8.3	166.8	11.2	189.2	33.3	124.5	6.3	100.4	8.0	
2017	136.5	-10.4	203.9	22.3	173.3	-8.4	129.7	4.2	101.7	1.3	
2018	111.4	-18.4	200.6	-1.6	198.7	14.7	140.5	8.3	125.3	23.2	
2018. 5 6 7 8 9 10 11 12	99.4	-37.9	186.2	-11.8	194.6	-2.3	170.1	69.2	
	107.2	-27.1	218.1	7.2	222.0	26.8	109.9	-6.6	
	149.7	28.7	201.0	-7.0	209.7	36.5	124.1	38.8	
	100.4	-16.6	215.3	-1.4	188.9	9.8	88.4	32.3	
	80.7	-45.5	201.4	-4.8	232.5	39.1	106.2	-5.2	
	77.4	-45.4	221.3	2.9	243.7	31.6	109.2	-19.5	
	123.1	-0.7	190.2	-9.7	188.2	-4.4	132.8	10.1	
	93.9	-26.8	190.4	-6.2	137.2	-20.6	119.5	-3.1	
	2019. 1 2 3 4 5 6 7 8 9 10	130.8	-39.2
		200.8	-6.4
		222.1	45.3
		166.0	-9.9
...		136.5	-29.8	
...		139.3	-37.2	
...		97.5	-53.5	
...		134.2	-28.9	
...		108.8	-53.2	
...		

		Spain		Canada		Turkey		Portugal		Australia		
		()		()		()		()		()		
2013		37.4	-22.4	111.3	0.0	85.4	12.2	29.8	-35.0	99.6	16.4	
2014		38.0	1.7	117.3	5.3	97.9	14.7	27.9	-6.6	115.3	15.8	
2015		54.2	42.5	122.7	4.6	89.1	-9.0	34.0	21.8	131.4	14.0	
2016		69.9	28.9	126.8	3.4	94.4	5.9	46.2	36.1	128.0	-2.6	
2017		88.1	26.2	137.3	8.3	115.4	22.3	56.6	22.4	123.8	-3.3	
2018		109.9	24.7	144.5	5.3	68.1	-41.0	80.8	42.9	116.7	-5.7	
2018.	5	112.7	26.4	152.4	5.7	97.2	-4.5	69.8	15.2	118.8	5.4	
	6	116.9	21.1	150.6	5.1	69.8	-57.0	94.4	73.8	131.1	5.4	
	7	128.3	38.9	146.0	4.8	69.3	-35.4	80.0	47.3	116.4	-6.6	
	8	117.0	26.3	137.0	-2.5	46.5	-53.1	83.7	56.6	105.4	-13.7	
	9	109.4	13.9	137.7	1.2	67.2	-79.1	67.6	10.3	110.6	-14.7	
	10	105.3	9.2	144.7	3.2	66.6	-31.7	89.1	55.3	109.6	-14.9	
	11	121.5	39.9	140.3	3.0	59.3	-11.4	85.1	50.7	97.7	-32.0	
	12	115.8	24.8	145.0	6.0	64.0	-5.5	91.4	54.0	96.0	-23.5	
	2019.	1	147.1	0.1	93.6	-28.8
		2	134.1	-9.2	116.0	-11.2
		3	130.5	-10.0	99.7	-27.2
		4	165.7	17.3	94.6	-18.0
5		139.7	-8.3	100.0	-15.9	
6		138.7	-7.9	97.9	-25.3	
7		141.6	-3.0	81.9	-29.6	
8		157.4	14.9	87.8	-16.7	
9		141.0	2.3	90.4	-18.3	
10		136.5	-5.7	83.6	-23.7	

4. Passenger cars Registrations

1)

In Monthly averages, each

	Korea	Greece	Netherlands	New Zealand	Denmark	Belgium	Sweden	Switzerland
2014	114,784	5,935	32,297	18,380	15,701	40,245	27,003	25,171
2015	128,609	6,317	37,446	19,895	17,221	41,756	30,161	27,262
2016	128,685	6,573	32,087	21,014	18,539	44,960	32,335	26,611
2017	128,267	7,343	34,545	22,855	18,456	45,547	32,727	26,210
2018	128,118	8,620	37,281	21,321	18,207	45,803	30,461	...
2019	30,580	...
2018. 7	134,682	9,124	36,263	21,887	16,482	42,771	13,798	25,345
8	124,289	7,718	41,355	22,007	20,664	54,437	25,765	21,602
9	110,234	4,922	29,527	20,964	11,986	27,145	19,886	20,442
10	131,112	7,125	30,079	23,865	16,643	36,894	24,128	22,612
11	135,685	6,893	34,785	20,699	17,930	33,819	26,357	23,861
12	118,994	5,337	20,028	18,742	13,900	23,197	23,414	...
2019. 1	135,108	9,210	47,701	21,540	21,290	51,074	21,117	...
2	98,129	7,561	29,947	18,707	18,596	49,919	23,789	...
3	125,916	9,518	39,126	20,277	26,188	54,873	31,079	...
4	130,093	12,303	33,149	17,661	16,255	53,498	31,451	...
5	128,434	13,832	36,830	19,836	19,145	51,081	33,250	...
6	117,334	13,133	41,671	19,925	20,780	50,044	33,119	...
7	128,915	11,722	33,810	20,716	16,778	45,110	24,951	...
8	114,012	9,594	34,230	20,859	18,719	47,936	30,493	...
9	120,147	5,899	38,122	21,952	15,949	35,720	27,728	...
10	131,579	7,276	34,101	22,285	18,375	42,713	30,493	...
11	140,404	7,464	39,154	21,315	18,092	34,574	31,126	...
12	139,411	48,365	...

	Spain	Slovakia	U.K.	Austria	Japan	Canada	Poland	Finland
2014	71,276	6,021	206,370	303,318	238,373	63,371	27,114	8,853
2015	86,186	6,486	219,459	308,555	225,374	59,360	29,367	9,068
2016	95,589	7,347	224,399	329,604	233,458	55,091	34,677	9,917
2017	102,911	7,998	211,718	353,320	245,251	53,913	40,349	9,882
2018	109,899	8,173	197,262	341,068	241,288	48,169	44,324	10,042
2019	192,595	...	235,157
2018. 7	131,181	8,716	163,898	31,476	245,068	52,711	46,285	9,583
8	107,692	10,595	94,094	34,227	200,355	52,651	56,701	12,007
9	69,129	4,519	338,834	17,194	265,059	50,049	27,312	6,532
10	88,410	8,071	153,599	22,513	227,172	45,120	39,908	7,940
11	91,063	8,323	158,639	23,604	240,819	38,734	43,248	8,667
12	99,291	5,965	144,089	19,193	215,152	28,423	45,390	6,164
2019. 1	93,546	7,230	161,013	25,257	217,762	26,811	45,927	11,738
2	100,701	7,579	81,969	23,640	261,007	29,884	43,764	8,085
3	122,664	9,222	458,054	31,958	357,254	48,276	50,118	9,279
4	119,417	8,894	161,064	31,951	199,587	49,225	46,379	9,748
5	125,625	9,888	183,724	30,574	212,636	57,171	47,094	10,891
6	130,519	9,396	223,421	32,529	248,056	48,908	45,050	10,539
7	116,686	9,443	157,198	31,428	258,150	45,354	49,065	9,220
8	74,490	10,051	92,573	29,888	201,903	43,060	48,107	9,994
9	81,751	4,849	343,255	21,047	300,280	39,149	35,325	8,439
10	93,961	9,436	143,251	25,138	164,672	37,435	46,895	9,370
11	93,158	8,000	156,621	23,271	205,814	...	45,375	8,680
12	148,997	...	194,765

: 1)

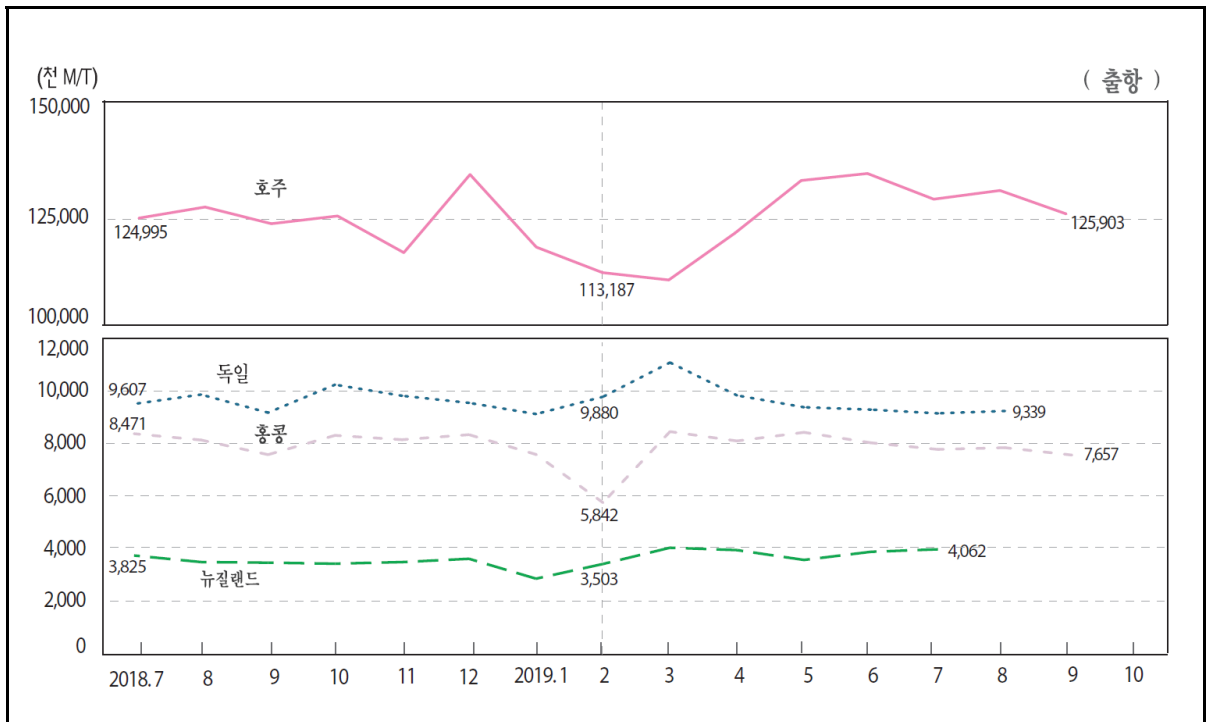

: M/T

In thousands M/T

	Norway		New Zealand		Germany		Latvia		Lithuania	
	Freight loaded	Freight unloaded	Freight loaded	Freight unloaded	Freight loaded	Freight unloaded	Freight loaded	Freight unloaded	Freight loaded	Freight unloaded
2013	9,089	2,087	3,047	1,672	9,883	14,257	5,221	687	2,076	1,456
2014	9,265	2,062	3,149	1,823	10,089	14,566	5,421	760	2,366	1,279
2015	9,618	2,150	3,012	1,765	9,829	14,139	5,213	585	2,489	1,324
2016	10,160	2,131	3,369	1,782	9,696	14,244	4,685	575	2,592	1,516
2017	10,491	2,341	3,384	1,979	9,638	14,604	4,513	644	2,761	1,648
2018	9,883	2,862	3,544	2,048	4,755	760	2,995	1,688
2018. 7	3,825	2,210	9,607	14,683	4,651	882	3,042	1,854
8	10,471	2,398	3,576	2,140	9,964	15,624	4,788	707	3,170	1,844
9	3,552	2,248	9,274	14,952	4,342	909	2,450	1,669
10	3,513	2,265	10,341	16,801	5,115	827	3,460	1,923
11	8,626	4,060	3,575	2,219	9,918	16,963	5,016	823	3,312	1,841
12	3,700	1,876	9,647	14,411	4,929	745	3,377	1,751
2019. 1	2,942	2,285	9,221	15,994	4,901	760	3,029	1,799
2	9,700	2,484	3,503	1,816	9,880	14,822	5,006	770	3,174	1,649
3	4,122	2,014	11,186	14,662	4,976	763	2,936	1,746
4	4,031	2,106	9,932	14,897	4,360	827	3,035	1,438
5	3,657	2,161	9,480	15,933	4,256	888	2,749	1,947
6	3,967	1,648	9,390	14,100	4,168	699	3,152	1,723
7	4,062	2,333	9,247	15,671	4,145	776	2,665	1,985
8	9,339	14,080	4,313	713	3,023	1,687
9	4,602	1,068
10	3,010	1,778

: 1)

2)

3)

4)

: UN 『Monthly Bulletin of Statistics』

5. International Maritime Transport ¹⁾

: M/T

In thousands M/T

	Mexico		Bangladesh		가 Bulgaria		Senegal		Sweden	
	Freight loaded	Freight unloaded	Freight loaded	Freight unloaded	Freight loaded	Freight unloaded	Freight loaded	Freight unloaded	Freight loaded	Freight unloaded
2013	438	3,438	1,487	1,074	5,151	6,296
2014	484	4,017	1,245	1,025	5,380	6,554
2015	1,212	1,052	5,444	6,720
2016	10,317	9,210	1,101	1,242	5,574	6,817
2017	10,287	10,251	581	6,626	1,276	1,303	5,813	6,787
2018	10,883	11,026	594	7,605	5,590	7,255
2018. 7	11,433	12,447	624	6,542
8	11,009	11,800	556	6,166	1,657	1,268	423	1,076	5,473	7,044
9	10,153	11,152	599	7,438
10	10,440	11,819	561	8,580
11	9,758	10,914	618	8,488	1,279	1,176	423	1,096	5,604	7,430
12	10,543	10,723	633	7,756	493	1,311
2019. 1	11,513	10,318	570	8,450	420	935
2	10,170	9,546	568	8,316	1,200	1,184	421	935	5,385	6,994
3	10,627	10,648	645	10,026	476	1,326
4	526	8,703	507	1,366
5	11,747	11,291	563	7,203	1,116	1,214	5,487	6,884
6	9,675	10,863	520	6,533
7	9,772	10,741	423	1,121
8	10,729	11,489
9	9,875	10,377	494	1,474
10	468	1,186

	Slovenia		Azerbaijan		Estonia		Iran		2) Israel	
	Freight loaded	Freight unloaded	Freight loaded	Freight unloaded	Freight loaded	Freight unloaded	Freight loaded	Freight unloaded	Freight loaded	Freight unloaded
2013	464	968	1,037	9	2,633	915	6,092	5,586	1,705	2,357
2014	486	1,015	999	14	2,485	1,140	5,979	6,084	1,774	2,668
2015	563	1,099	713	11	2,047	854	5,619	5,482	1,681	2,800
2016	592	1,173	758	4	1,877	917	6,461	5,001	1,728	3,026
2017	558	1,293	897	20	1,957	944	6,909	5,314	1,712	3,115
2018	563	1,374	825	19	6,675	4,714
2018. 7	482	1,471	854	20	2,184	1,149	6,333	4,592
8	525	1,108	739	18	1,789	1,004	6,533	4,285	1,500	3,191
9	451	1,524	833	20	1,998	983	5,613	4,312
10	579	1,521	858	20	2,248	1,135	5,837	4,725
11	641	1,585	749	19	2,121	868	5,602	4,631	1,810	3,139
12	636	1,202	954	20	1,899	787	5,507	3,479
2019. 1	492	1,758	728	20	2,079	741	5,042	3,504
2	565	1,086	641	20	1,994	815	6,401	4,980	1,733	3,145
3	587	1,332	727	20	2,279	970	7,666	4,685
4	575	1,393	678	20	2,313	1,095	6,738	5,059
5	586	1,383	580	20	2,139	1,089	7,240	4,920	1,757	3,168
6	509	1,357	643	20	1,899	1,146	7,168	5,191
7	612	1,369	693	20	7,623	5,406
8	530	1,315	713	19	1,879	992	7,521	4,501
9	423	1,404	672	19	1,966	915	6,842	4,612
10	603	1,246	701	19	2,165	1,051	6,644	5,308

5 . 1)

International Maritime Transport

: M/T

In thousand M/T

	Croatia		Cyprus ³⁾		Pakistan		Peru		Portugal	
	Freight loaded	Freight unloaded	Freight loaded	Freight unloaded	Freight loaded	Freight unloaded	Freight loaded	Freight unloaded	Freight loaded	Freight unloaded
2013	543	759	213	421	1,173	1,980	2,243	3,277
2014	486	806	262	439	1,044	1,878	2,314	3,350
2015	428	914	486	561	983	1,895	2,541	3,786
2016	423	996	405	604	1,176	1,904
2017	453	1,179	413	651	1,352	2,124	2,505	4,150
2018	410	1,253	357	671	2,376	4,101
2018 . 7	478	1,260	376	814	1,431	2,186	2,623	4,316
8	345	1,383	456	664	1,668	6,462	1,450	2,324	2,604	4,229
9	430	1,354	396	710	1,518	6,098	1,257	2,374	2,250	4,144
10	405	1,851	261	695	1,678	6,052	1,291	2,319	2,027	3,756
11	415	1,257	261	564	1,805	5,981	1,474	2,201	1,903	4,134
12	420	927	244	566	1,947	5,893	1,517	2,349	2,331	4,271
2019 . 1	275	1,150	223	578	1,963	6,696	1,491	2,291	2,436	4,626
2	218	1,180	233	577	1,765	5,591	2,083	3,790
3	359	1,337	330	609	1,913	6,325	1,389	2,291	2,308	3,707
4	438	1,097	2,093	6,007	1,329	2,272	2,272	3,720
5	302	1,275	293	747	1,952	6,656	1,175	2,541	2,434	4,038
6	586	1,175	305	613	9,319	5,839	2,090	3,911
7	408	1,183	253	723	2,244	3,988
8	351	1,347	384	532	1,779	3,762
9	403	969	374	595	1,428	2,095	1,879	3,850
10	417	1,440	1,221	2,291

	Poland		France		Finland		Australia		Hong Kong ⁴⁾	
	Freight loaded	Freight unloaded	Freight loaded	Freight unloaded	Freight loaded	Freight unloaded	Freight loaded	Freight unloaded	Freight loaded	Freight unloaded
2013	2,521	2,759	8,730	16,322	3,919	4,108	94,413	8,116	9,408	13,514
2014	2,434	3,213	8,993	16,159	4,012	3,993	108,662	8,244	9,452	15,423
2015	2,441	3,266	9,364	16,035	3,646	3,644	114,111	8,234	8,646	12,734
2016	2,583	3,328	8,904	15,548	3,915	3,993	119,052	8,172	8,830	12,557
2017	2,359	3,963	9,263	17,303	4,290	3,941	121,917	8,439	8,914	14,545
2018	2,490	4,911	4,400	4,272	125,064	8,697	8,253	13,293
2018 . 7	2,298	4,678	10,141	18,234	4,243	4,695	124,995	8,151	8,471	12,949
8	2,589	4,811	9,815	17,690	4,352	4,351	127,390	8,754	8,230	12,720
9	2,528	4,348	9,330	17,048	4,122	4,360	123,781	8,059	7,672	11,656
10	2,595	5,023	4,638	4,317	125,452	9,106	8,407	12,571
11	2,665	5,622	4,638	4,317	117,517	9,257	8,243	13,547
12	2,527	4,922	3,993	4,588	134,434	8,073	8,434	13,850
2019 . 1	2,374	4,940	4,307	3,787	118,714	8,787	7,680	13,655
2	2,521	4,976	4,033	3,560	113,187	7,612	5,842	9,801
3	2,731	5,393	4,692	3,959	111,591	8,525	8,551	13,531
4	2,524	4,975	4,461	4,089	121,755	7,816	8,194	14,765
5	2,495	6,454	5,001	3,979	133,141	8,012	8,523	15,598
6	2,409	5,902	4,262	4,288	134,654	11,684	8,124	14,100
7	2,377	5,365	4,507	4,130	129,090	8,542	7,872	14,862
8	2,350	4,614	4,113	4,248	130,975	8,537	7,939	15,269
9	2,469	4,815	4,284	4,167	125,903	7,450	7,657	13,567
10	2,557	4,922	4,534	4,013

6. () Sales/Total retail trade (Volume, Seasonally Adjusted)

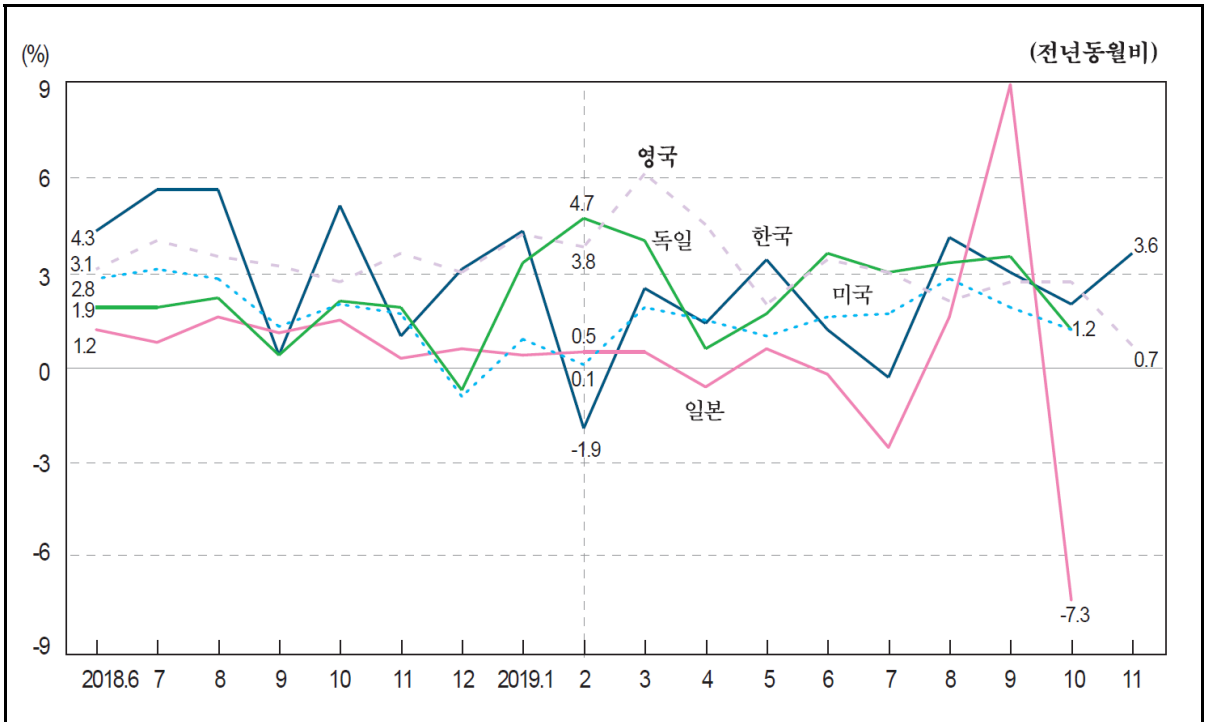

2015=100

		1) Korea		Greece		Netherlands		Norway	
		()	()	()	()	()	()	()	()
2013		94.1	0.6	102.3	-7.9	96.3	-3.5	97.6	1.4
2014		96.1	2.1	101.5	-0.7	97.6	1.3	99.4	1.8
2015		100.0	4.1	100.0	-1.5	100.0	2.4	100.0	0.6
2016		103.9	3.9	99.5	-0.5	101.7	1.7	98.5	-1.5
2017		105.9	1.9	100.7	1.1	104.5	2.7	100.2	1.6
2018		110.5	4.3	102.1	1.4	107.6	3.0	100.9	0.7
2018.	6	108.7	4.3	102.0	1.1	107.6	2.8	101.6	-0.3
	7	110.8	5.6	104.4	1.8	108.4	3.3	101.8	0.0
	8	107.0	5.6	102.7	3.1	108.3	3.4	102.3	1.0
	9	109.9	0.4	101.7	2.2	107.8	2.2	101.8	1.1
	10	113.5	5.1	98.4	-3.4	108.2	2.9	101.8	0.8
	11	116.2	1.0	102.2	2.8	109.9	3.3	102.3	0.0
	12	116.4	3.1	101.3	-0.1	107.7	1.8	100.7	-1.0
2019.	1	109.8	4.3	99.5	-2.5	108.0	1.2	102.4	1.2
	2	99.8	-1.9	100.3	-2.5	109.3	3.5	101.1	-0.9
	3	116.0	2.5	104.5	4.3	109.5	2.9	101.8	0.0
	4	111.4	1.4	100.8	-2.1	110.3	1.8	103.7	1.4
	5	116.6	3.4	101.4	-1.9	110.1	2.2	102.4	-2.2
	6	110.0	1.2	104.2	2.2	110.0	2.2	101.9	0.3
	7	110.5	-0.3	102.3	-2.0	110.3	1.8	102.7	0.9
	8	111.4	4.1	104.6	1.9	109.4	1.0	102.7	0.4
	9	113.2	3.0	106.1	4.3	110.8	2.8	102.7	0.9
	10	115.8	2.0	105.5	7.2	110.5	2.1	102.0	0.2
	11	120.4 p)	3.6	103.0	0.7

: 1)

:

₩

₩ , OECD ₩ Main Economic Indicators ₩

6. ()

2015=100

	Denmark		Germany		Russia		Mexico		U. S. A.	
	()	()	()	()	()	()	()	()	()	()
2013	97.8	-1.3	95.2	0.1	107.5	3.9	94.3	0.3	97.3	2.7
2014	99.0	1.3	96.3	1.2	111.1	3.3	95.3	1.0	99.5	2.2
2015	100.0	1.0	100.0	3.9	100.0	-10.0	100.0	5.0	100.0	0.5
2016	101.3	1.3	102.6	2.6	95.2	-4.8	105.3	5.3	101.2	1.2
2017	102.0	0.7	105.6	2.9	96.4	1.3	105.0	-0.3	103.1	1.9
2018	103.7	1.6	107.4	1.8	99.1	2.8	106.6	1.5	105.4	2.2
2018 . 6	104.0	2.4	107.8	1.9	99.8	3.4	108.3	2.5	105.6	2.8
7	103.7	1.8	107.9	1.9	98.8	2.8	106.6	1.6	105.9	3.1
8	103.9	2.1	107.7	2.2	99.2	3.0	104.8	1.8	105.4	2.8
9	104.5	2.1	107.5	0.4	99.7	2.2	109.4	3.2	105.6	1.3
10	104.0	1.9	108.2	2.1	99.3	2.2	107.6	2.1	106.5	2.0
11	104.8	1.8	109.8	1.9	100.4	3.4	110.4	3.8	106.7	1.7
12	103.8	0.8	106.3	-0.7	99.4	3.0	105.5	-0.5	104.2	-0.9
2019 . 1	103.6	0.5	109.7	3.3	105.9	0.9
2	104.1	1.5	110.2	4.7	105.0	0.1
3	104.9	2.1	110.6	4.0	106.6	1.9
4	104.4	1.1	110.1	0.6	106.6	1.5
5	104.0	-0.5	109.5	1.7	107.0	1.0
6	104.7	0.7	111.7	3.6	107.2	1.6
7	104.6	0.9	111.1	3.0	107.7	1.7
8	104.9	1.0	111.3	3.3	108.3	2.8
9	105.0	0.5	111.3	3.5	107.6	1.9
10	104.8	0.8	109.5	1.2	107.8	1.2
11	105.1	0.3

	Belgium		Sweden		Spain		Ireland		U. K.	
	()	()	()	()	()	()	()	()	()	()
2013	96.3	-0.1	92.2	2.5	95.0	-5.2	88.4	1.4	93.0	1.6
2014	97.7	1.5	95.3	3.3	96.0	1.0	93.5	5.7	96.6	3.8
2015	100.0	2.3	100.0	5.0	100.0	4.2	100.0	7.0	100.0	3.6
2016	99.9	-0.1	103.3	3.3	103.8	3.9	103.3	3.3	104.5	4.5
2017	99.4	-0.5	105.2	1.8	104.7	0.9	107.6	4.1	106.8	2.1
2018	98.9	-0.6	106.7	1.5	105.5	0.7	109.7	2.8
2018 . 6	100.4	-0.2	105.8	0.6	105.7	0.0	112.9	5.1	109.8	3.1
7	98.2	-0.1	105.7	0.2	104.9	-0.5	110.7	4.0
8	98.4	-0.3	107.3	2.0	105.4	0.3	111.3	3.5
9	97.9	-1.8	107.6	2.0	104.9	-1.2	110.7	3.2
10	98.8	0.5	106.7	0.6	105.8	3.0	110.6	2.7
11	99.7	-1.0	108.0	1.6	106.7	0.9	112.0	3.6
12	98.8	-1.0	107.0	0.3	105.7	0.3	110.6	3.0
2019 . 1	97.5	-0.2	107.8	2.0	106.4	1.0	112.0	4.2
2	99.3	0.5	108.2	3.1	107.1	1.6	112.0	3.8
3	98.6	-0.9	108.6	1.7	107.3	1.4	113.5	6.1
4	99.0	1.0	110.6	3.2	106.8	1.2	113.1	4.5
5	100.2	-0.4	108.4	-0.4	108.1	3.0	112.7	2.0
6	100.7	0.3	109.5	3.5	108.2	2.4	113.6	3.4
7	99.5	1.3	109.7	3.8	108.3	3.2	114.0	3.0
8	98.7	0.3	109.6	2.1	108.7	3.1	113.6	2.1
9	98.6	0.7	110.1	2.3	108.8	3.7	113.7	2.7
10	99.2	0.4	110.3	3.4	108.8	2.8	113.6	2.7
11	101.9	2.2	109.6	2.7	112.9	0.7

6. Sales/Total retail trade (Volume, Seasonally Adjusted)

2015=100

	Austria		Italy		Japan		Czechia		Canada	
	()		()		()		()		()	
2013	98.1	-0.2	97.8	-2.4	102.3	0.6	92.1	-0.2	93.9	3.3
2014	98.4	0.4	98.3	0.5	101.2	-1.1	94.5	2.5	97.9	4.2
2015	100.0	1.6	100.0	1.8	100.0	-1.2	100.0	5.8	100.0	2.2
2016	101.4	1.4	100.2	0.2	99.6	-0.4	104.8	4.8	103.9	3.9
2017	102.1	0.7	99.9	-0.3	101.0	1.4	110.9	5.9	109.9	5.7
2018	102.4	0.3	99.6	-0.3	101.7	0.7	116.5	5.0	110.9	1.0
2018. 6	102.1	-1.1	99.3	-0.9	102.0	1.2	115.5	3.6	111.5	0.9
7	101.2	-1.1	99.4	-0.6	102.0	0.8	116.9	5.5	111.4	0.8
8	103.2	1.6	99.9	0.0	102.1	1.6	116.8	4.8	111.5	1.3
9	101.7	-1.5	99.4	-0.7	102.0	1.1	117.4	3.5	112.0	2.3
10	103.2	2.6	99.9	0.5	102.5	1.5	117.7	5.2	112.1	-0.4
11	102.7	-0.5	100.1	0.3	101.9	0.3	118.8	4.3	111.3	0.5
12	103.3	2.7	100.0	0.5	102.9	0.6	118.8	4.6	111.2	1.6
2019. 1	102.5	0.2	100.5	1.9	101.0	0.4	119.5	4.0	110.9	1.2
2	103.2	2.2	100.1	0.3	101.4	0.5	120.8	5.2	111.1	1.8
3	102.7	-0.6	100.0	0.2	101.6	0.5	121.5	6.2	111.8	1.6
4	104.3	1.3	100.4	1.7	101.2	-0.6	121.7	5.6	111.7	2.3
5	102.3	-0.7	99.7	-0.5	101.6	0.6	120.5	3.2	111.0	-1.0
6	103.9	1.8	101.0	1.7	101.8	-0.2	122.6	6.1	111.4	-0.1
7	105.0	3.8	100.8	1.4	99.4	-2.5	122.2	4.5	111.5	0.1
8	103.5	0.3	100.5	0.6	103.8	1.6	122.5	4.9	111.8	0.3
9	103.8	2.1	100.8	1.4	111.1	8.9	123.3	5.0	111.8	-0.2
10	103.8	0.6	100.9	1.0	95.0	-7.3	123.4	4.8	110.2	-1.7
11	104.6	1.8

	Portugal		Poland		France		Finland		가 Hungary	
	()		()		()		()		()	
2013	101.2	-2.2	92.9	3.9	94.9	1.7	100.7	-1.0	89.9	1.8
2014	99.8	-1.4	93.8	1.0	96.5	1.6	99.5	-1.2	94.6	5.2
2015	100.0	0.2	100.0	6.6	100.0	3.7	100.0	0.5	100.0	5.7
2016	102.7	2.7	105.8	5.8	103.4	3.4	102.0	2.0	104.8	4.8
2017	108.1	5.2	112.0	5.9	106.8	3.3	104.6	2.6	110.7	5.6
2018	113.4	4.9	119.4	6.6	109.8	2.8	106.5	1.8	118.1	6.7
2018. 6	113.8	5.4	120.3	7.7	110.2	4.3	105.1	0.2	118.0	7.1
7	113.1	4.9	119.9	6.8	109.8	2.3	106.4	1.3	118.3	6.8
8	114.4	6.1	119.1	5.7	110.5	4.2	106.0	1.0	119.1	7.1
9	113.1	3.7	119.3	5.1	110.0	0.6	106.4	1.1	119.4	6.3
10	115.7	7.5	120.6	6.2	111.3	4.9	106.3	0.7	120.2	6.8
11	116.1	4.1	122.6	5.6	111.0	1.2	108.3	1.6	120.4	6.0
12	115.0	3.2	121.2	4.8	110.5	1.8	108.2	2.4	120.9	5.6
2019. 1	116.0	4.1	120.6	3.6	110.7	2.7	107.1	0.3	121.7	5.6
2	115.7	4.0	123.0	4.7	112.0	3.2	107.9	1.8	122.7	6.5
3	118.3	4.9	123.6	5.4	111.7	1.0	108.4	2.1	123.0	6.0
4	117.2	6.5	125.8	5.9	112.6	4.3	109.1	3.8	123.7	6.3
5	119.3	4.0	123.5	2.9	112.4	2.5	107.8	-0.5	123.7	4.9
6	116.7	2.6	126.8	5.4	112.7	2.3	109.6	4.3	124.7	5.7
7	117.4	3.8	125.5	4.7	111.5	1.5	109.2	2.6	125.4	6.0
8	118.0	3.1	124.9	4.9	114.9	4.0	110.0	3.8	126.0	5.8
9	115.3	2.0	124.3	4.2	112.9	2.6	111.1	4.4	126.6	6.0
10	118.0	2.0	125.4	4.0	113.0	1.5	109.9	3.4	127.3	5.9
11	119.0	2.5	129.5	5.6	114.2	2.9	109.4	1.0	128.1	6.4

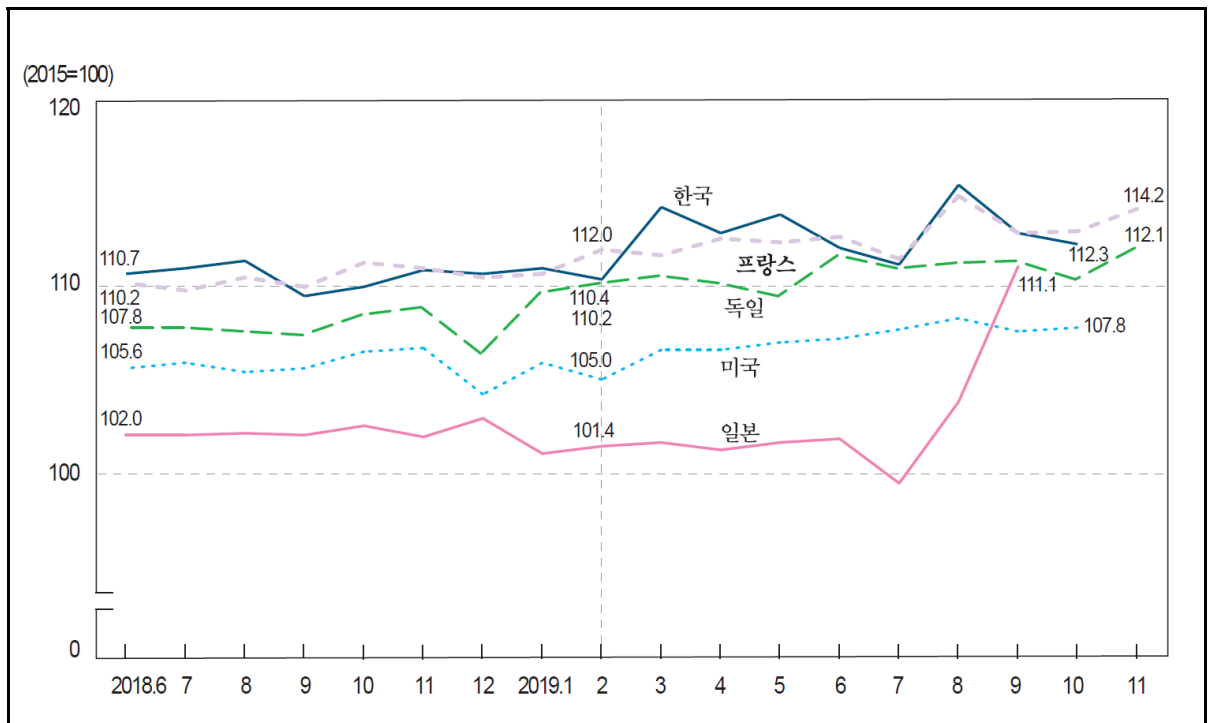

2015=100

		Korea	Greece	South Africa	Netherlands	Germany	Russia
2018.	2	110.1	102.9	107.6	105.6	105.4	97.3
	3	111.6	100.2	108.1	106.4	106.5	98.9
	4	111.4	103.0	106.3	108.3	109.5	99.2
	5	110.3	103.4	107.9	107.7	107.7	99.2
	6	110.7	102.0	106.5	107.6	107.8	99.8
	7	111.0	104.4	107.9	108.4	107.8	98.8
	8	111.4	102.7	108.3	108.3	107.6	99.2
	9	109.5	101.7	108.1	107.8	107.4	99.7
	10	110.0	98.4	108.7	108.2	108.5	99.3
	11	110.9	102.2	112.1	110.0	108.9	100.4
	12	110.7	101.3	106.3	107.7	106.4	99.4
2019.	1	111.0	99.5	108.0	108.0	109.7	...
	2	110.4	100.3	108.9	109.3	110.2	...
	3	114.3	104.5	108.3	109.5	110.6	...
	4	112.9	100.8	109.2	110.3	110.2	...
	5	113.9	101.4	109.0	110.1	109.5	...
	6	112.1	104.2	109.6	110.0	111.7	...
	7	111.2	102.3	109.8	110.3	111.0	...
	8	115.5	104.6	108.6	109.4	111.3	...
	9	112.9	106.1	109.2	110.7	111.4	...
	10	112.3	105.5	109.0	110.5	110.4	...
	11	110.9	112.1	...

: 1)

: UN 『Monthly Bulletin of Statistics』

7. Retail Trade Indices

2015=100

		Mexico	U.S.A.	Sweden	Spain	U.K.	Austria
2018.	2	104.9	104.8	103.7	105.4	107.7	101.1
	3	107.4	104.6	105.8	105.8	106.2	103.4
	4	105.1	105.0	106.2	105.5	107.5	103.1
	5	107.1	105.9	108.0	105.0	110.0	103.1
	6	108.3	105.6	104.8	105.7	109.2	102.2
	7	106.6	105.9	104.9	104.9	110.1	101.3
	8	104.8	105.4	106.1	105.4	110.6	103.3
	9	109.4	105.6	106.3	104.9	110.0	101.8
	10	107.6	106.5	105.6	105.8	109.8	103.3
	11	110.4	106.7	107.5	106.7	111.7	102.8
	12	105.5	104.2	105.0	105.7	109.6	103.4
2019.	1	...	105.9	106.5	106.4	111.1	102.6
	2	...	105.0	106.7	107.1	111.6	103.3
	3	...	106.6	107.2	107.3	112.8	102.8
	4	...	106.6	109.9	106.8	112.3	104.4
	5	...	107.0	106.6	108.1	112.0	102.4
	6	...	107.2	107.9	108.2	112.6	104.0
	7	...	107.7	107.9	108.3	113.3	105.1
	8	...	108.3	107.9	108.7	112.9	103.6
	9	...	107.6	108.5	108.8	112.9	103.9
	10	...	107.8	108.1	108.8	112.8	103.9
	11	108.1	109.6	110.9	104.7

		Italy	Japan	Canada	Portugal	France	가 Hungary
2018.	2	99.8	100.9	109.2	109.5	108.5	115.3
	3	99.8	101.1	110.0	111.6	110.6	116.1
	4	98.7	101.8	109.1	108.4	108.0	116.5
	5	100.2	101.0	112.2	112.4	109.7	118.0
	6	99.3	102.0	111.5	111.1	110.2	118.1
	7	99.4	102.0	111.4	110.6	109.8	118.4
	8	99.9	102.1	111.5	111.8	110.5	119.2
	9	99.4	102.0	112.0	110.4	110.0	119.5
	10	99.8	102.5	112.1	113.0	111.3	120.3
	11	100.2	101.9	111.3	113.9	111.0	120.5
	12	100.0	102.9	111.2	114.4	110.5	121.0
2019.	1	100.5	101.0	110.9	115.7	110.7	121.8
	2	100.1	101.4	111.1	114.6	112.0	122.8
	3	100.0	101.6	111.8	116.5	111.7	123.1
	4	100.4	101.2	111.7	115.7	112.6	123.8
	5	99.6	101.6	111.0	117.2	112.4	123.8
	6	100.9	101.8	111.4	115.5	112.7	124.8
	7	100.7	99.4	111.5	116.5	111.5	125.5
	8	100.4	103.8	111.8	117.4	114.9	126.1
	9	100.6	111.1	111.8	114.3	112.9	126.7
	10	100.7	...	110.2	117.1	113.0	127.4
	11	100.2	118.1	114.2	128.2

8. ()

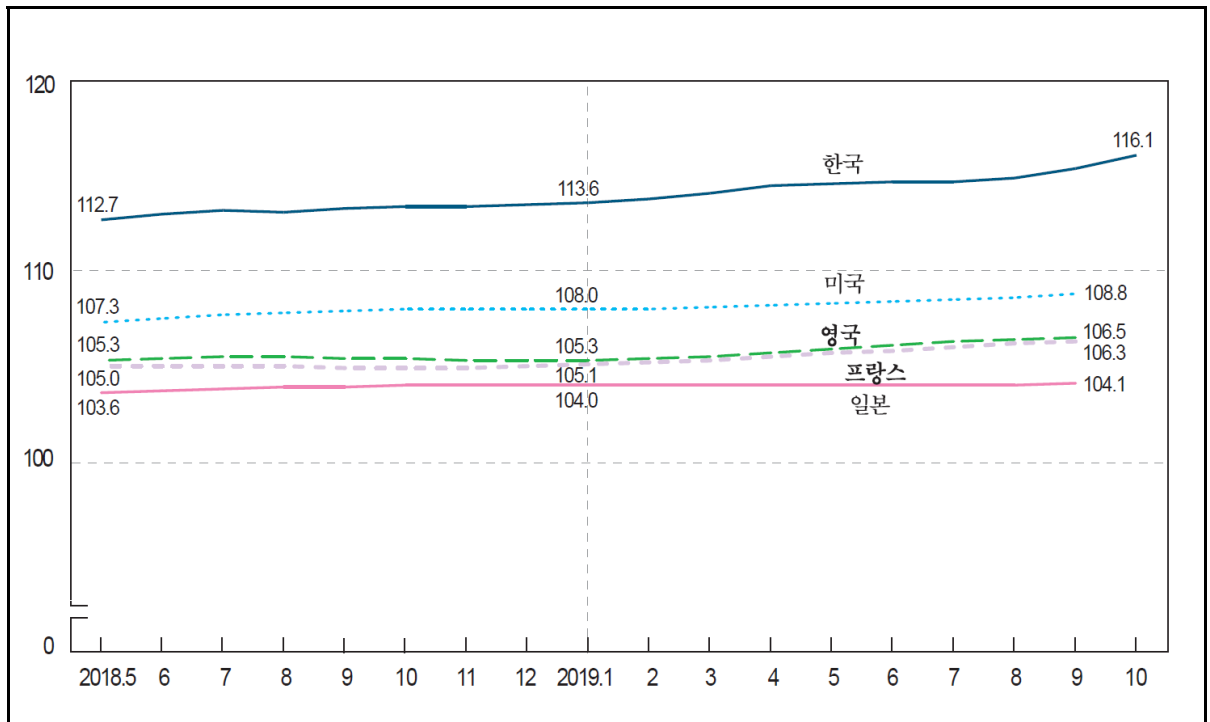

	1)							
	Korea	New zealand	Netherlands	Norway	Denmark	Germany	Mexico	U.S.A.
2017. 11	111.2	108.9	106.8	104.2	106.5	106.4	105.1	105.6
12	111.4	109.1	107.1	104.5	106.8	106.6	105.1	105.9
2018. 1	111.7	109.3	107.3	104.8	107.0	106.7	105.0	106.3
2	112.0	109.5	107.5	105.0	107.2	106.7	104.9	106.6
3	112.2	109.7	107.6	105.1	107.4	106.8	104.9	106.9
4	112.3	110.0	107.8	105.3	107.6	106.8	104.9	107.1
5	112.7	110.3	107.9	105.4	107.8	106.9	105.0	107.3
6	113.0	110.5	108.0	105.5	108.0	106.9	105.2	107.5
7	113.2	110.7	108.2	105.6	108.2	107.0	105.4	107.7
8	113.1	110.8	108.3	105.7	108.3	107.1	105.8	107.8
9	113.3	110.9	108.3	105.8	108.5	107.2	106.1	107.9
10	113.4	110.9	108.4	105.9	108.7	107.2	106.3	108.0
11	113.4	111.0	108.5	106.0	109.0	107.2	106.5	108.0
12	113.5	111.1	108.6	106.1	109.2	107.2	106.7	108.0
2019. 1	113.6	111.4	108.7	106.1	109.4	107.1	106.8	108.0
2	113.8	111.7	108.8	106.1	109.5	107.0	106.9	108.0
3	114.1	112.1	109.0	106.1	109.6	106.9	107.2	108.1
4	114.5	112.5	109.1	106.1	109.7	106.8	107.6	108.2
5	114.6	112.9	109.2	106.1	109.7	106.7	108.1	108.3
6	114.7	113.4	109.4	106.2	109.8	106.7	108.5	108.4
7	114.7	...	109.5	106.2	109.8	106.7	108.9	108.5
8	114.9	...	109.7	106.3	109.9	106.7	109.2	108.6
9	115.4	...	109.8	106.3	109.9	106.9	109.4	108.8
10	116.1

: 1) 10

(2019 9)

: , OECD 『Main Economic Indicators』

8. Composite Leading Indicators (Seasonally Adjusted)

	Belgium	Sweden	Switzerland	Spain	Ireland	U.K.	Austria	Italy
2017. 11	104.7	106.0	105.9	106.8	115.3	104.7	106.8	103.9
12	104.9	106.2	106.1	107.1	115.9	104.7	107.1	104.0
2018. 1	105.1	106.4	106.3	107.3	116.5	104.9	107.3	104.1
2	105.1	106.5	106.3	107.5	117.2	105.0	107.5	104.1
3	105.2	106.7	106.4	107.6	117.8	105.1	107.6	104.1
4	105.2	106.9	106.4	107.8	118.4	105.2	107.8	104.0
5	105.2	107.1	106.5	107.9	119.0	105.3	107.9	104.0
6	105.2	107.3	106.5	108.1	119.6	105.4	108.0	103.9
7	105.2	107.4	106.4	108.2	120.1	105.5	108.2	103.8
8	105.2	107.5	106.4	108.3	120.6	105.5	108.3	103.8
9	105.1	107.6	106.4	108.5	121.1	105.4	108.4	103.7
10	105.2	107.6	106.3	108.6	121.8	105.4	108.4	103.7
11	105.2	107.6	106.3	108.8	122.6	105.3	108.4	103.7
12	105.3	107.6	106.3	109.0	123.5	105.3	108.3	103.6
2019. 1	105.5	107.7	106.3	109.2	124.6	105.3	108.2	103.6
2	105.6	107.8	106.4	109.4	125.7	105.4	108.2	103.5
3	105.8	107.9	106.6	109.6	127.0	105.5	108.1	103.5
4	105.9	108.1	106.7	109.7	128.2	105.7	108.1	103.5
5	106.1	108.2	106.9	109.8	129.3	105.9	108.0	103.5
6	106.2	108.4	107.1	109.9	130.2	106.1	108.0	103.5
7	106.3	108.5	107.3	110.0	...	106.3	108.1	103.5
8	106.4	108.6	107.6	110.1	...	106.4	108.1	103.5
9	106.5	108.7	107.8	110.1	...	106.5	108.2	103.6
10

	Japan	China	Canada	Turkey	Portugal	France	Finland	Australia
2017. 11	103.1	116.9	105.7	115.0	106.8	104.8	108.3	106.3
12	103.2	117.2	105.9	115.1	106.9	104.9	108.5	106.5
2018. 1	103.2	117.5	106.0	115.2	107.0	105.0	108.7	106.6
2	103.3	117.8	106.1	115.0	107.1	105.0	108.8	106.7
3	103.4	118.2	106.1	114.7	107.3	105.0	108.8	106.9
4	103.5	118.6	106.2	114.1	107.5	105.0	108.8	107.1
5	103.6	119.1	106.3	113.4	107.7	105.0	108.7	107.3
6	103.7	119.5	106.4	112.6	108.0	105.0	108.7	107.5
7	103.8	119.9	106.5	111.7	108.2	105.0	108.6	107.7
8	103.9	120.3	106.5	110.9	108.3	105.0	108.5	107.9
9	103.9	120.7	106.6	110.2	108.2	104.9	108.4	108.1
10	104.0	121.2	106.5	110.0	108.1	104.9	108.2	108.3
11	104.0	121.6	106.5	110.2	108.0	104.9	108.1	108.5
12	104.0	122.2	106.5	110.7	107.9	105.0	108.0	108.7
2019. 1	104.0	122.7	106.5	111.4	107.8	105.1	107.9	109.0
2	104.0	123.3	106.6	112.1	107.8	105.2	107.8	109.3
3	104.0	123.9	106.7	112.8	107.9	105.3	107.8	109.7
4	104.0	124.6	106.8	113.6	108.1	105.5	107.8	110.0
5	104.0	125.2	107.0	114.4	108.3	105.7	107.8	110.4
6	104.0	125.9	107.1	115.3	108.6	105.8	107.8	110.7
7	104.0	126.6	107.2	116.3	108.9	106.0	107.9	110.9
8	104.0	127.3	107.4	117.3	109.2	106.2	107.9	111.1
9	104.1	128.0	107.5	118.4	109.5	106.3	108.1	111.2
10	...	128.8



통계청

이 면은 빈 공간입니다.

V. 국민계정

NATIONAL ACCOUNTS

1. 국내총생산(당해년가격)	88
2. 국민총소득	91
3. GDP디플레이터(계절조정)	94
4. GDP성장률(기준년가격)	96
5. 정부소비지출	99
6. 민간소비지출	101
7. 총고정자본형성	103

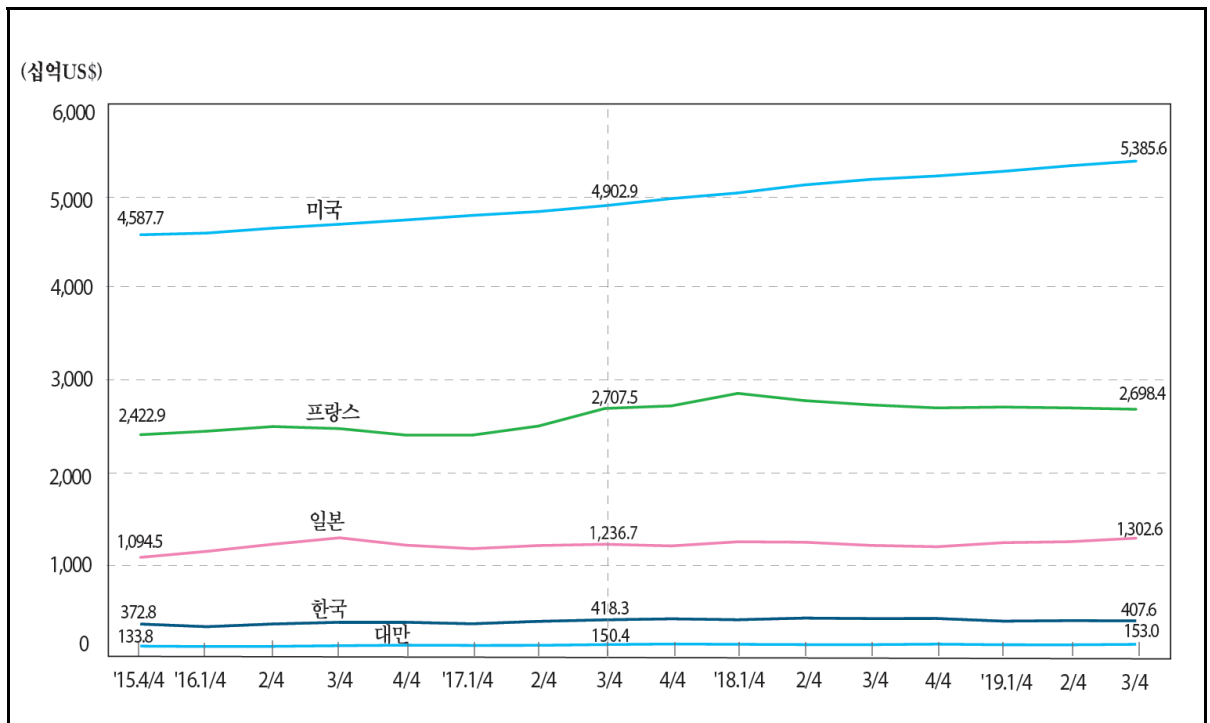
1. (가)¹⁾

1. Gross Domestic Product (Current Prices) ¹⁾

: US\$		In Billion US\$					
	3)	3)	3)	3)	3)	3)	3)
	Luxembourg	Mexico	U. S. A.	Belgium	Brazil	Sweden	Switzerland
2013	61.7	1,274.7	16,784.9	521.5	2,472.8	584.7	688.4
2014	66.1	1,313.3	17,527.3	534.7	2,456.0	580.3	710.0
2015	57.8	1,168.7	18,224.8	462.3	1,802.2	504.0	679.9
2016	60.7	1,080.0	18,715.0	475.9	1,795.7	516.1	671.5
2017	64.0	1,161.1	19,519.4	503.2	2,062.8	540.7	679.9
2018	70.9	1,224.9	20,580.2	542.7	1,885.5	556.2	705.1
2015. 4 / 4	14.5	282.8	4,587.7	115.4	394.1	127.4	165.7
2016. 1 / 4	14.8	267.3	4,606.1	116.0	391.8	128.1	165.5
2 / 4	15.3	273.1	4,659.3	121.6	444.9	133.1	170.3
3 / 4	15.5	273.0	4,701.7	120.8	485.2	129.9	169.9
4 / 4	15.1	265.8	4,748.0	117.6	485.3	124.4	165.9
2017. 1 / 4	14.8	265.3	4,797.6	117.8	516.9	126.8	165.3
2 / 4	15.5	293.6	4,839.2	122.5	509.9	130.7	169.0
3 / 4	16.7	309.1	4,902.9	131.1	520.4	142.7	174.3
4 / 4	17.1	296.9	4,979.7	132.9	515.8	141.4	171.6
2018. 1 / 4	18.1	309.0	5,040.8	139.4	522.9	146.8	180.6
2 / 4	17.7	301.4	5,127.5	136.5	474.4	139.1	175.5
3 / 4	17.7	313.0	5,187.4	133.6	437.9	134.9	175.8
4 / 4	17.3	302.4	5,224.5	133.4	459.4	136.5	173.9
2019. 1 / 4	17.5	314.1	5,274.7	132.7	469.0	135.5	174.4
2 / 4	17.8	317.8	5,335.1	132.7	460.0	132.7	174.0
3 / 4	17.7	313.8	5,385.6	131.9	462.1	131.3	177.6

	3)	3)	3)	3)	3)	3)	3)
	Spain	Slovakia	Iceland	Ireland	U. K.	Austria	Italy
2013	1,354.5	98.7	16.0	238.5	2,785.6	430.0	2,140.9
2014	1,369.5	101.2	17.8	258.5	3,065.7	442.0	2,159.2
2015	1,195.4	88.5	17.4	291.6	2,928.8	381.9	1,836.3
2016	1,231.7	89.6	20.6	300.4	2,693.1	395.1	1,875.1
2017	1,309.7	95.3	24.5	334.9	2,667.7	417.4	1,957.6
2018	1,418.8	105.9	26.0	382.4	2,860.1	455.2	2,083.5
2015. 4 / 4	298.7	22.1	4.5	74.0	734.1	95.5	456.5
2016. 1 / 4	303.1	22.2	4.6	72.5	700.9	97.4	464.7
2 / 4	312.5	22.8	5.0	74.5	713.6	100.1	477.0
3 / 4	312.6	22.6	5.4	74.8	657.3	100.0	474.4
4 / 4	303.7	22.1	5.7	78.2	629.5	97.8	460.2
2017. 1 / 4	303.8	22.1	5.6	74.3	636.4	97.1	457.7
2 / 4	318.8	23.0	6.1	79.8	659.5	101.5	476.5
3 / 4	343.0	24.9	6.3	88.9	677.6	109.7	512.1
4 / 4	347.2	25.4	6.5	92.9	696.5	110.8	517.6
2018. 1 / 4	364.4	26.9	6.8	97.9	735.5	117.1	541.6
2 / 4	356.8	26.6	6.8	95.5	726.0	114.3	526.7
3 / 4	350.5	26.4	6.4	95.6	703.7	112.7	512.5
4 / 4	347.8	26.1	6.0	93.5	696.8	111.7	504.0
2019. 1 / 4	348.2	26.4	5.9	96.1	713.1	112.2	504.1
2 / 4	348.8	26.3	6.1	96.7	710.0	111.6	499.5
3 / 4	346.7	26.2	6.0	97.4	686.1	111.0	495.6

1. (가)¹⁾ Gross Domestic Product (Current Prices)

: US\$

In Billion US\$

	3)	3)	3)	3)	4)	3)	3)
	Japan	China	Czechia	Canada	Thailand	Turkey	Portugal
2013	5,155.6	9,570.5	209.5	1,846.6	420.5	950.2	226.3
2014	4,854.9	10,438.5	207.8	1,805.8	406.5	934.0	229.6
2015	4,391.0	11,015.6	186.9	1,557.1	399.2	858.9	199.4
2016	4,922.1	11,138.0	195.1	1,528.2	407.0	863.0	206.2
2017	4,866.1	12,143.6	215.8	1,649.4	...	852.6	220.9
2018	4,954.2	13,608.1	245.2	1,715.8	...	769.6	240.6
2015. 4 / 4	1,094.5	3,001.0	47.3	372.9	98.3	211.8	49.7
2016. 1 / 4	1,159.6	2,460.6	48.1	363.7	99.8	212.4	50.7
2 / 4	1,237.4	2,752.8	49.5	388.5	99.9	222.3	52.2
3 / 4	1,306.4	2,840.0	49.4	390.1	102.5	212.3	52.3
4 / 4	1,226.9	3,070.7	48.0	386.9	104.9	216.1	51.1
2017. 1 / 4	1,188.9	2,604.0	48.2	398.2	108.1	194.9	51.3
2 / 4	1,222.9	2,902.1	52.1	396.2	108.3	210.3	53.6
3 / 4	1,236.7	3,145.6	57.5	427.7	113.8	225.1	57.9
4 / 4	1,218.9	3,514.0	59.4	429.1	...	222.4	58.6
2018. 1 / 4	1,263.6	3,114.9	63.3	435.3	...	229.0	61.8
2 / 4	1,258.8	3,437.3	61.5	429.8	...	208.1	60.5
3 / 4	1,224.5	3,370.4	60.7	429.3	...	172.5	59.6
4 / 4	1,209.9	3,664.2	60.2	421.7	...	175.0	58.8
2019. 1 / 4	1,253.9	3,164.3	61.4	424.9	...	189.5	59.4
2 / 4	1,264.3	3,477.6	61.5	430.7	...	178.7	59.0
3 / 4	1,302.6	3,517.4	61.5	438.0	...	190.9	59.0

	3)	2)3)	3)	4)	가 3)	3)	4)
	Poland	France	Finland	Philippines	Hungary	Australia	Hong Kong
2013	524.3	2,810.6	271.2	271.8	135.5	1,513.2	275.7
2014	545.4	2,852.3	274.5	284.6	140.5	1,454.8	291.5
2015	477.5	2,438.8	234.6	292.8	124.6	1,232.6	309.4
2016	471.9	2,470.6	240.5	304.9	127.5	1,266.2	320.9
2017	526.4	2,587.1	254.5	313.6	141.5	1,386.0	341.7
2018	585.7	2,777.1	276.7	330.9	157.9	1,419.2	362.7
2015. 4 / 4	118.5	605.7	58.5	80.6	31.5	297.0	83.4
2016. 1 / 4	115.3	615.2	59.1	69.1	31.0	299.7	76.0
2 / 4	119.5	627.8	61.2	77.7	32.4	313.8	75.4
3 / 4	119.4	622.2	61.1	74.0	32.3	322.9	82.0
4 / 4	117.3	604.6	59.1	83.8	31.8	330.0	87.5
2017. 1 / 4	119.8	604.6	59.5	71.3	32.4	340.6	81.4
2 / 4	128.3	629.2	61.7	79.1	34.1	336.5	80.8
3 / 4	138.3	676.9	66.4	75.2	37.4	357.9	87.0
4 / 4	141.2	683.7	67.5	87.9	37.9	351.5	92.4
2018. 1 / 4	151.8	717.6	71.3	76.1	40.7	367.3	87.7
2 / 4	145.9	698.1	69.5	82.8	39.6	357.1	86.0
3 / 4	144.4	686.4	68.5	78.9	38.8	348.6	92.6
4 / 4	143.5	678.2	67.6	93.0	39.0	346.3	96.4
2019. 1 / 4	145.5	680.6	67.8	...	40.3	349.3	90.8
2 / 4	147.4	678.3	67.9	...	40.2	348.5	89.1
3 / 4	147.2	674.6	68.0	...	40.1	344.9	...

2. Gross National Income

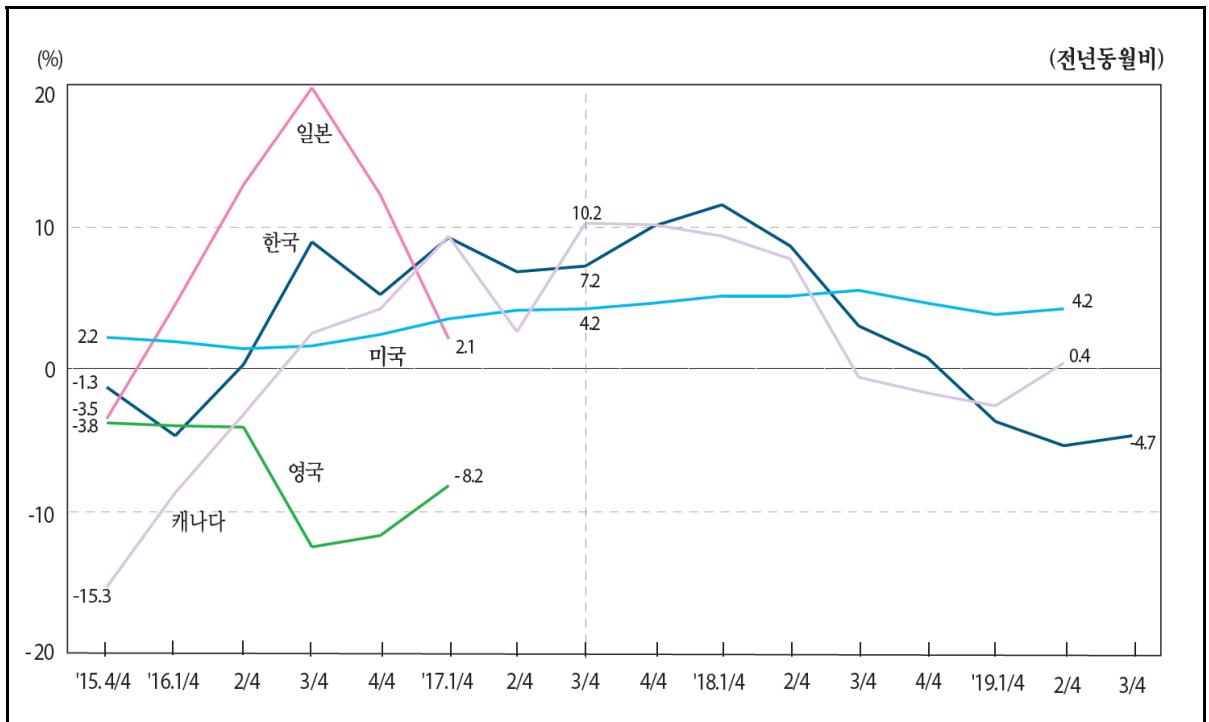

: US\$		In Billion US\$									
		Korea		South Africa ¹⁾		Norway		New Zealand		Malaysia	
2013		1,379.3	6.8	356.4	-6.8	529.1	2.8	170.9	3.6	312.5	3.2
2014		1,491.1	8.1	340.5	-4.5	515.1	-2.6	185.4	8.5	326.9	4.6
2015		1,469.9	-1.4	309.5	-9.1	402.7	-21.8	162.0	-12.6	288.2	-11.8
2016		1,505.5	2.4	286.7	-7.4	387.0	-3.9	170.9	5.5	288.2	-0.0
2017		1,629.9	8.3	416.1	7.5	185.6	8.6
2018		1,725.4	5.9	452.7	8.8	189.6	2.2
2015.4/4		373.5	-1.3	284.1	-15.5	96.3	-21.7	68.8	-16.3
2016.1/4		345.6	-4.7	257.6	-21.3	90.6	-13.8	67.7	-9.3
2/4		373.6	0.3	279.0	-14.7	99.4	-5.6	72.4	-5.0
3/4		394.4	8.9	302.2	-0.9	94.2	-2.6	74.3	7.0
4/4		393.1	5.2	312.2	9.9	103.1	7.0	73.9	7.3
2017.1/4		377.5	9.2	102.1	12.7	70.7	4.6
2/4		399.1	6.8	101.2	1.8
3/4		422.6	7.2	103.6	10.0
4/4		432.5	10.0	109.3	6.1
2018.1/4		420.9	11.5	113.6	11.3
2/4		433.5	8.6	115.1	13.8
3/4		435.2	3.0	111.6	7.7
4/4		435.9	0.8	112.2	2.6
2019.1/4		405.5	-3.7	108.8	-4.2
2/4		410.1	-5.4
3/4		414.9	-4.7

: 1)

: , IMF 『International Financial Statistics』

2.

: US\$

[illegible][illegible]

2. Gross National Income

[illegible][illegible]

3. GDP ()

2015=100

	Korea	Netherlands	Norway	New Zealand	Denmark	Germany	Latvia
2013	96.0	99.0	102.6	97.6	98.6	96.5	98.2
2014	96.9	99.2	102.9	99.8	99.6	98.3	100.0
2015	100.0	100.0	100.0	100.0	100.0	100.0	100.0
2016	102.0	100.5	98.5	101.8	100.3	101.2	100.9
2017	104.3	101.7	102.4	105.2	101.4	102.2	103.9
2018	104.7	104.0	108.3	106.4	102.2	103.8	108.0
2015.4/4	100.0	100.5	98.2	99.4	100.0	100.2	100.0
2016.1/4	101.9	100.0	96.8	100.8	100.3	100.8	100.1
2/4	102.1	100.6	98.5	101.3	100.1	101.1	100.4
3/4	101.4	100.6	98.9	101.9	99.9	101.3	100.9
4/4	102.5	100.7	100.2	103.1	100.8	101.5	101.9
2017.1/4	103.6	100.9	102.2	104.4	100.8	101.4	102.3
2/4	103.8	101.7	101.4	104.2	101.4	102.1	103.5
3/4	105.2	101.9	101.3	105.5	101.7	102.6	104.3
4/4	104.3	102.4	104.4	106.6	101.7	102.9	105.0
2018.1/4	104.3	103.2	106.1	106.0	101.3	103.0	106.3
2/4	104.9	103.4	107.6	106.4	101.9	103.6	107.3
3/4	105.6	104.4	109.5	106.8	102.9	103.8	108.3
4/4	104.2	105.0	110.2	106.5	102.9	104.8	109.4
2019.1/4	103.7	105.9	109.0	107.2	102.8	104.9	110.3
2/4	104.2	106.7	107.3	108.4	102.8	105.8	110.6
3/4	103.9	107.4	106.2	109.5	103.6	106.0	111.0

	Luxembourg	U.S.A	Belgium	Sweden	Switzerland	Spain	Slovakia
2013	97.2	97.2	97.7	96.2	101.3	99.7	100.4
2014	99.8	99.0	98.7	97.9	100.6	99.5	100.2
2015	100.0	100.0	100.0	100.0	100.0	100.0	100.0
2016	100.8	101.0	101.7	101.5	99.4	100.3	99.5
2017	102.5	102.9	103.5	103.7	98.8	101.7	100.7
2018	105.1	105.4	105.1	106.1	99.1	102.8	102.8
2015.4/4	101.0	100.3	100.7	100.4	99.8	99.9	99.9
2016.1/4	101.3	100.2	100.3	100.3	99.6	100.0	99.4
2/4	99.8	100.9	101.9	101.0	99.6	100.2	99.5
3/4	101.1	101.3	102.2	101.9	99.3	100.5	99.4
4/4	100.9	101.8	102.5	102.9	99.1	100.7	99.7
2017.1/4	102.1	102.2	103.0	103.2	99.0	101.1	100.1
2/4	102.6	102.6	103.5	103.7	98.7	101.7	100.4
3/4	102.0	103.1	103.6	103.4	98.7	101.9	100.9
4/4	103.2	103.8	103.9	104.5	98.7	102.2	101.4
2018.1/4	102.7	104.4	104.2	105.0	98.7	102.2	101.8
2/4	104.6	105.3	105.0	105.7	98.9	102.7	102.5
3/4	106.7	105.8	105.0	106.3	99.2	102.8	103.2
4/4	106.2	106.2	106.1	107.3	99.5	103.5	103.6
2019.1/4	107.4	106.5	106.0	108.2	99.5	103.5	104.5
2/4	107.8	107.1	106.7	108.8	99.5	104.4	104.9
3/4	108.4	107.6	106.8	109.0	99.5	104.5	105.3

: OECD ^a Main Economic Indicators _a

3. GDP Deflator (Seasonally Adjusted)

2015=100

	Ireland	U.K.	Austria	E.U.	Italy	Japan	Czechia
2013	92.9	97.6	95.7	97.7	98.2	96.2	96.5
2014	92.8	99.4	97.8	98.6	99.1	97.9	98.8
2015	100.0	100.0	100.0	100.0	100.0	100.0	100.0
2016	99.7	102.1	101.7	100.8	101.1	100.3	101.3
2017	100.8	104.1	102.8	101.8	101.8	100.0	102.7
2018	101.7	106.3	104.6	103.1	102.7	99.9	105.3
2015.4/4	101.9	100.1	100.9	100.3	100.3	100.3	100.2
2016.1/4	99.6	101.1	101.4	100.6	101.1	100.6	101.0
2/4	99.4	102.1	101.3	100.8	101.1	100.2	101.1
3/4	101.2	102.3	101.8	101.0	101.1	100.1	101.5
4/4	98.8	103.0	102.2	101.0	101.3	100.2	101.4
2017.1/4	100.7	103.6	102.2	101.3	101.3	99.8	101.8
2/4	101.2	103.8	102.6	101.8	101.8	99.8	102.1
3/4	100.4	103.9	103.0	102.0	102.0	100.3	103.1
4/4	101.1	104.9	103.4	102.3	102.3	100.2	103.8
2018.1/4	102.7	105.6	103.9	102.6	102.5	100.2	104.3
2/4	101.1	106.1	104.3	103.0	102.9	100.0	104.7
3/4	101.7	106.7	104.9	103.2	102.7	100.0	105.7
4/4	101.1	106.8	105.2	103.8	102.9	99.7	106.6
2019.1/4	101.4	107.3	105.7	104.1	103.3	100.3	107.8
2/4	103.2	108.5	106.1	104.7	103.3	100.3	108.4
3/4	103.3	108.8	106.6	105.0	103.6	100.5	109.5

	Canada	Portugal	Poland	France	Finland	가 Hungary	Australia
2013	99.0	97.3	98.7	98.3	96.8	94.2	100.3
2014	100.9	98.0	99.2	98.9	98.4	97.6	100.6
2015	100.0	100.0	100.0	100.0	100.0	100.0	100.0
2016	100.8	101.7	100.3	100.5	100.2	101.0	101.1
2017	103.2	103.3	102.2	101.0	100.9	104.7	104.7
2018	105.1	104.9	103.3	101.8	103.1	109.5	107.0
2015.4/4	99.9	100.5	101.0	100.4	100.4	102.3	99.6
2016.1/4	99.7	101.4	100.1	100.6	100.2	100.4	99.5
2/4	100.4	101.6	100.1	100.5	100.2	101.4	100.0
3/4	101.0	101.9	100.4	100.5	100.4	101.2	101.0
4/4	101.9	102.0	100.6	100.5	99.9	101.4	103.4
2017.1/4	102.8	102.5	101.7	100.9	100.8	103.3	105.2
2/4	102.7	103.1	102.0	101.0	100.7	104.1	104.2
3/4	103.0	103.5	102.6	101.0	101.0	104.9	104.4
4/4	104.4	103.9	102.3	101.0	101.2	106.2	104.8
2018.1/4	104.8	104.4	102.7	101.4	102.0	107.4	106.1
2/4	105.2	104.6	102.4	101.6	102.6	108.6	106.4
3/4	105.7	105.2	103.6	101.9	103.5	109.9	107.2
4/4	104.8	105.4	104.3	102.2	104.2	111.2	108.3
2019.1/4	106.0	106.3	104.8	102.8	104.5	112.1	109.5
2/4	107.1	106.0	105.9	103.1	104.8	113.5	110.4
3/4	107.2	106.9	106.4	103.4	105.4	114.9	111.2

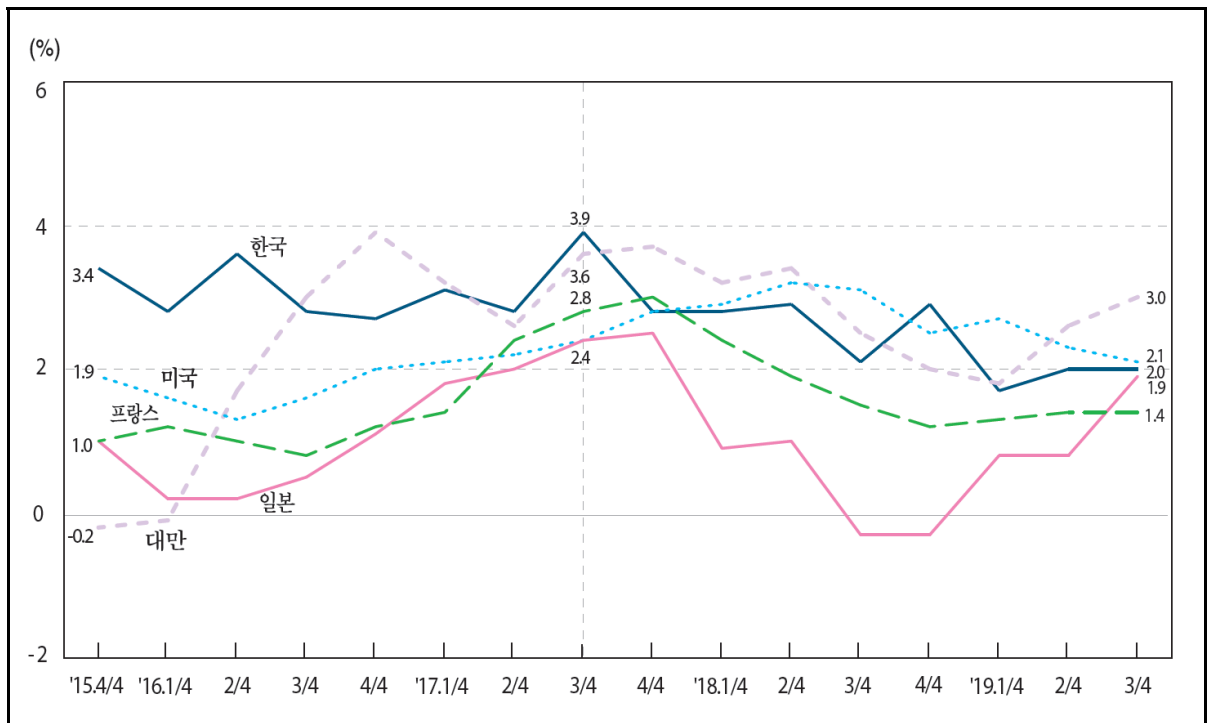
4. GDP (가)¹⁾

: %

	Korea	Netherlands ²⁾	Norway ²⁾	New Zealand ²⁾	Taiwan	Denmark ²⁾	Germany ²⁾
2013	3.2	-0.1	1.0	2.2	2.5	0.9	0.4
2014	3.2	1.4	2.0	3.2	4.7	1.6	2.2
2015	2.8	2.0	2.0	4.1	1.5	2.3	1.7
2016	2.9	2.2	1.1	4.2	2.2	3.2	2.2
2017	3.2	2.9	2.3	3.8	3.3	2.0	2.5
2018	2.7	2.6	1.3	3.2	2.8	2.4	1.5
2015. 4 / 4	3.4	1.3	0.6	4.1	-0.2	1.7	1.3
2016. 1 / 4	2.8	1.6	1.6	4.7	-0.1	2.2	2.3
2 / 4	3.6	1.5	0.4	4.7	1.7	3.1	2.3
3 / 4	2.8	2.3	-1.6	3.9	3.0	3.6	2.0
4 / 4	2.7	3.2	1.6	3.4	3.9	4.1	1.9
2017. 1 / 4	3.1	2.7	1.3	3.1	3.2	3.5	2.3
2 / 4	2.8	3.4	2.9	3.5	2.6	2.7	2.3
3 / 4	3.9	3.0	4.6	4.1	3.6	0.9	3.0
4 / 4	2.8	2.9	2.1	4.3	3.7	1.1	3.4
2018. 1 / 4	2.8	3.0	2.0	4.1	3.2	1.8	2.3
2 / 4	2.9	2.8	1.3	3.5	3.4	1.6	2.1
3 / 4	2.1	2.3	1.2	2.7	2.5	3.2	1.1
4 / 4	2.9	2.1	1.6	2.7	2.0	3.0	0.6
2019. 1 / 4	1.7	1.9	1.2	2.5	1.8	1.8	1.0
2 / 4	2.0	1.6	1.2	2.2	2.6	2.6	0.3
3 / 4	2.0	1.8	0.6	2.4	3.0	2.3	0.5

: 1)

2)

3) IMF

가 OECD

OECD 『Main Economic Indicators』

IMF 『International Financial Statistics』

(<http://stat.gov.tw>)

4. GDP Growth Rates (Constant Prices) ¹⁾

	In %						
	2) Luxembourg	3) Malaysia	3) Mexico	2) U. S. A.	2) Belgium	2) Sweden	2) Switzerland
2013	3.7	4.7	1.4	1.8	0.5	1.1	1.9
2014	4.3	6.0	2.8	2.5	1.6	2.7	2.4
2015	4.3	5.1	3.3	2.9	2.0	4.4	1.3
2016	4.6	4.2	2.9	1.6	1.5	2.4	1.7
2017	1.8	5.9	2.0	2.4	2.0	2.4	1.8
2018	3.1	4.7	...	2.9	1.5	2.2	2.8
2015.4/4	4.0	4.7	2.7	1.9	1.8	4.5	0.7
2016.1/4	2.2	4.1	3.0	1.6	1.5	3.4	1.3
2/4	4.1	4.0	3.3	1.3	1.5	2.5	1.9
3/4	6.2	4.3	2.0	1.6	1.5	1.6	1.8
4/4	5.9	4.5	3.3	2.0	1.6	1.3	1.8
2017.1/4	2.9	5.6	3.3	2.1	2.2	1.6	1.5
2/4	1.1	5.8	1.8	2.2	1.9	2.7	1.7
3/4	1.8	6.2	1.6	2.4	1.7	3.5	1.8
4/4	1.5	5.9	1.5	2.8	2.0	3.0	2.4
2018.1/4	5.1	5.4	1.3	2.9	1.5	3.3	3.4
2/4	3.8	4.5	...	3.2	1.4	2.8	3.6
3/4	2.4	4.4	...	3.1	1.5	1.1	2.6
4/4	1.2	4.7	...	2.5	1.5	2.1	1.5
2019.1/4	0.3	2.7	1.3	1.4	0.8
2/4	3.2	2.3	1.3	1.0	0.3
3/4	3.0	2.1	1.6	1.7	1.0

	2) Spain	2) Slovakia	2) Iceland	2) Ireland	2) U. K.	2) Austria	2) Italy
2013	-1.4	0.7	4.1	1.4	2.1	0.0	-1.8
2014	1.4	2.8	2.1	8.6	2.6	0.7	-0.0
2015	3.8	4.8	4.7	25.2	2.4	1.0	0.8
2016	3.0	2.1	6.6	3.7	1.9	2.1	1.3
2017	2.9	3.0	4.4	8.1	1.9	2.5	1.7
2018	2.4	4.0	4.8	8.2	1.3	2.4	0.8
2015.4/4	4.2	4.8	4.5	24.5	2.4	1.1	1.3
2016.1/4	3.7	3.0	4.3	0.6	2.1	2.0	1.4
2/4	3.0	2.3	4.6	3.4	1.9	1.8	1.2
3/4	3.0	1.7	7.9	-0.1	1.9	1.9	1.5
4/4	2.5	1.6	9.6	10.7	1.8	2.7	1.4
2017.1/4	2.5	2.4	8.2	4.8	2.2	2.3	1.7
2/4	3.2	2.8	3.3	8.0	1.9	2.7	1.9
3/4	2.8	3.2	3.7	13.8	1.8	3.0	1.7
4/4	3.0	3.8	2.7	6.2	1.6	2.5	1.9
2018.1/4	2.8	3.8	6.5	12.1	1.1	2.9	1.4
2/4	2.3	4.3	6.7	10.7	1.3	2.3	0.9
3/4	2.2	4.4	3.3	7.2	1.6	1.9	0.4
4/4	2.1	3.6	3.0	3.8	1.4	2.2	-0.1
2019.1/4	2.2	3.3	-0.1	7.6	2.0	1.9	-0.0
2/4	2.0	2.4	1.4	5.1	1.2	1.7	0.1
3/4	1.9	1.8	1.7	5.0	1.1	1.5	0.3

4. GDP (가) ¹⁾ GDP Growth Rates (Constant Prices)

: %

	2) Japan	2) Czechia	2) Canada	3) Colombia	3) Thailand	2) Turkey	2) Portugal
2013	2.0	-0.5	2.3	4.6	0.9	8.5	-0.9
2014	0.4	2.7	2.9	4.7	2.0	5.2	0.8
2015	1.2	5.3	0.7	3.0	2.5	6.1	1.8
2016	0.5	2.5	1.0	2.1	3.5	3.2	2.0
2017	2.2	4.4	3.2	1.4	4.1	7.5	3.5
2018	0.3	3.0	2.0	2.7	4.1	2.8	2.4
2015.4/4	1.0	4.9	-0.4	2.5	5.2	6.1	1.5
2016.1/4	0.2	3.5	0.7	2.4	3.7	4.6	1.4
2/4	0.2	2.4	0.5	2.1	3.7	4.2	1.4
3/4	0.5	1.7	1.2	1.7	3.4	-0.1	2.4
4/4	1.1	1.8	1.7	2.2	3.0	4.2	2.9
2017.1/4	1.8	2.9	2.3	1.2	3.4	5.3	3.6
2/4	2.0	5.1	4.0	1.3	4.0	5.8	3.8
3/4	2.4	5.1	3.3	1.6	4.7	11.1	3.3
4/4	2.5	5.1	3.2	1.3	4.2	7.6	3.2
2018.1/4	0.9	4.2	2.5	2.0	5.2	7.2	2.5
2/4	1.0	2.4	1.7	2.9	4.7	5.4	2.8
3/4	-0.3	2.5	2.0	2.6	3.2	2.2	2.4
4/4	-0.3	2.7	1.8	2.7	2.8	-2.8	2.0
2019.1/4	0.8	2.7	1.5	2.8	2.8	-2.4	2.1
2/4	0.8	2.7	1.9	...	2.0	-1.3	1.9
3/4	1.9	2.5	1.7	0.5	1.9

	2) Poland	2) France	2) Finland	3) Philippines	가 Hungary	2) Australia	3) Hong Kong
2013	1.4	0.6	-0.9	7.1	2.0	2.1	3.1
2014	3.3	1.0	-0.4	6.1	4.2	2.6	2.8
2015	3.8	1.1	0.6	6.1	3.8	2.3	2.4
2016	3.1	1.1	2.6	6.9	2.2	2.8	2.2
2017	4.9	2.3	3.1	6.7	4.3	2.5	3.8
2018	5.1	1.7	1.7	6.2	5.1	2.7	3.0
2015.4/4	4.3	1.0	1.1	6.7	3.8	2.6	1.9
2016.1/4	2.9	1.2	2.1	6.8	1.4	2.7	1.1
2/4	3.5	1.0	2.3	7.0	2.5	3.3	1.8
3/4	2.5	0.8	2.8	7.1	2.4	2.3	2.3
4/4	3.5	1.2	3.2	6.7	2.2	2.8	3.4
2017.1/4	4.9	1.4	3.5	6.4	4.3	2.2	4.4
2/4	4.5	2.4	3.0	6.6	4.1	2.1	4.0
3/4	5.6	2.8	2.7	7.2	4.5	3.0	3.6
4/4	4.8	3.0	3.0	6.6	5.2	2.5	3.5
2018.1/4	5.1	2.4	2.6	6.5	5.0	3.1	4.6
2/4	5.4	1.9	2.1	6.2	4.9	3.2	3.6
3/4	5.6	1.5	1.6	6.0	5.5	2.5	2.8
4/4	4.5	1.2	0.5	6.3	5.1	2.1	1.2
2019.1/4	4.7	1.3	0.6	...	5.2	1.7	0.6
2/4	4.1	1.4	1.4	...	5.2	1.6	0.5
3/4	4.1	1.4	2.2	...	4.8	1.7	...

5. Government Consumption

	Korea	Netherlands	Norway	New Zealand	Denmark	Russia
	mln WON	mln Euros	mln Kroner	mln NZ\$	mln Kroner	mln Rubles
2013	224,770,800	170,326	648,323	41,845	501,861	13,551,900
2014	237,959,400	172,465	686,825	43,306	510,856	14,207,000
2015	250,088,000	172,354	723,005	45,181	518,644	14,544,000
2016	265,295,200	174,842	754,667	46,824	524,180	15,751,044
2017	283,045,800	179,491	791,090	48,722	535,578	16,548,928
2018	305,513,000	187,606	826,777	51,429	546,810	...
2015.4/4	62,913,800	44,914	179,097	11,552	133,230	3,784,001
2016.1/4	67,125,000	41,641	183,062	11,560	126,637	3,871,635
2/4	66,637,800	45,187	194,545	12,352	132,285	3,918,939
3/4	65,011,100	42,259	187,420	12,076	131,588	3,949,376
4/4	66,521,400	45,755	189,640	12,140	133,671	4,011,094
2017.1/4	70,972,900	42,689	191,762	12,153	129,415	4,078,399
2/4	71,497,400	46,343	203,240	13,043	133,531	4,137,874
3/4	69,731,200	43,290	196,805	12,827	133,830	4,151,711
4/4	70,844,200	47,169	199,283	12,805	138,803	4,180,944
2018.1/4	76,609,800	45,027	202,425	12,754	131,934	4,534,150
2/4	76,923,000	47,737	213,031	13,789	136,425	4,514,279
3/4	74,629,600	45,426	204,889	13,266	136,289	4,499,544
4/4	77,350,600	49,416	206,433	13,382	142,162	...
2019.1/4	82,030,300	46,698	210,754	13,463	134,392	...
2/4	...	50,081	222,775	...	138,963	...
3/4	...	47,663	217,482	...	138,730	...

	Malaysia	Mexico	1) U.S.A.	Sweden	Iceland	Israel
	mln Ringgit	mln Pesos	mln US\$	mln Kronor	mln Kronur	mln New Sheqalim
2013	139,707	1,984,415	2,532,006	1,001,409	472,119	240,622
2014	147,475	2,132,204	2,565,418	1,041,477	496,321	251,682
2015	152,339	2,287,563	2,616,246	1,096,624	535,251	261,776
2016	154,905	2,430,038	2,671,423	1,164,997	570,663	274,653
2017	164,670	2,562,327	2,757,214	1,204,632	613,925	288,356
2018	170,485	...	2,904,314	1,257,843	666,999	306,323
2015.4/4	49,884	2,372,528	2,638,617	301,116	146,387	66,046
2016.1/4	33,488	2,358,711	2,636,341	269,956	135,450	67,239
2/4	36,702	2,425,694	2,657,955	291,190	142,155	69,256
3/4	36,587	2,406,898	2,686,085	282,976	140,823	69,243
4/4	48,128	2,528,849	2,705,311	320,875	152,236	68,915
2017.1/4	36,467	2,514,117	2,722,464	282,082	146,289	71,013
2/4	38,395	2,552,892	2,738,530	300,929	153,161	73,726
3/4	38,156	2,513,608	2,761,476	293,826	150,638	70,866
4/4	51,652	2,668,691	2,806,387	327,795	163,837	72,751
2018.1/4	36,680	2,665,355	2,848,730	293,285	158,347	75,748
2/4	39,735	2,744,546	2,890,440	314,979	166,536	76,945
3/4	40,233	...	2,928,667	308,325	163,664	76,642
4/4	53,837	...	2,949,420	341,254	178,451	76,988
2019.1/4	2,967,967	308,380	171,189	77,784
2/4	3,008,379	326,368	179,535	82,313
3/4	3,030,372	319,708	176,151	81,411

1)

: IMF [®] International Financial Statistics

5. Government Consumption

	U.K.	Japan	Czechia	Canada	Chile	Thailand
	mln Pounds	mln Yen	mln Koruny	mln C\$	mln Pesos	mln Baht
2013	358,632	101,469,200	826,004	393,848	16,959,906	2,113,370
2014	369,219	103,561,600	849,155	404,297	18,873,592	2,238,085
2015	373,675	105,297,100	883,130	415,561	20,732,191	2,353,041
2016	381,522	106,575,100	918,678	426,282	23,361,943	2,464,910
2017	386,667	107,234,800	968,438	442,831	25,246,288	2,529,945
2018	396,230	108,395,300	1,064,131	462,662	27,104,975	2,637,159
2015.4/4	93,251	28,381,900	258,303	105,170	5,844,682	602,647
2016.1/4	96,565	25,596,500	206,026	108,337	5,189,798	595,307
2/4	94,418	28,145,700	222,308	104,922	5,698,654	597,429
3/4	94,888	24,444,400	222,304	104,702	5,791,021	642,093
4/4	95,651	28,388,600	268,040	108,321	6,682,470	630,081
2017.1/4	98,098	25,427,000	217,206	112,159	5,819,547	601,904
2/4	95,464	28,427,100	233,572	108,832	6,308,724	615,771
3/4	95,871	24,706,500	232,907	108,667	6,105,298	673,751
4/4	97,234	28,674,200	284,753	113,173	7,012,719	638,519
2018.1/4	99,465	25,757,100	239,285	116,848	6,318,626	627,451
2/4	98,104	28,676,000	255,172	113,267	6,755,112	646,708
3/4	98,508	24,909,400	260,671	113,821	6,299,507	702,900
4/4	100,153	29,052,800	309,003	118,726	7,731,730	660,100
2019.1/4	103,608	26,005,700	258,109	122,671	6,787,399	660,356
2/4	104,110	29,341,400	278,842	118,575	...	667,494
3/4	103,311	...	282,739

	Turkey	Poland	Philippines	가 Hungary	Australia	Hong Kong
	mln Liras	mln Zlotys	mln Pesos	mln Forint	mln A\$	mln HK\$
2013	255,615	300,409	1,250,814	5,986,308	279,960	198,572
2014	288,096	312,751	1,334,267	6,559,134	285,946	214,216
2015	324,552	324,746	1,455,783	6,893,002	301,181	231,263
2016	386,977	333,121	1,619,639	7,227,251	319,397	247,973
2017	450,635	351,738	1,776,906	7,898,767	336,360	261,474
2018	552,357	376,534	2,078,437	8,404,473	356,511	280,980
2015.4/4	100,594	99,476	381,219	1,917,299	77,669	58,697
2016.1/4	86,446	74,757	351,278	1,697,291	73,356	63,266
2/4	97,186	79,953	465,089	1,805,914	84,872	59,731
3/4	88,133	78,809	389,635	1,723,376	79,198	62,184
4/4	115,211	99,602	413,637	2,000,670	81,971	62,792
2017.1/4	97,689	78,351	360,535	1,709,951	77,452	67,339
2/4	106,879	83,563	511,156	1,929,640	89,470	62,863
3/4	107,618	83,590	431,561	1,932,662	82,100	65,538
4/4	138,449	106,234	473,653	2,326,514	87,338	65,734
2018.1/4	116,444	82,921	419,266	1,925,693	82,080	71,591
2/4	129,754	89,004	590,087	2,047,071	94,218	67,525
3/4	133,368	90,467	513,186	2,016,382	87,353	70,291
4/4	172,792	114,143	555,898	2,415,327	92,860	71,573
2019.1/4	152,367	89,780	...	1,982,534	...	77,880
2/4	159,696	94,108	...	2,187,993	...	73,664
3/4	161,868	97,710	...	2,175,526

6. Household Consumption Expenditure

	Korea	Netherlands	Norway	New Zealand	Denmark	Russia
	mln WON	mln Euros	mln Kroner	mln NZ\$	mln Kroner	mln Rubles
2013	758,005,000	300,441	1,234,388	128,615	920,344	38,325,600
2014	780,462,700	304,244	1,288,402	134,381	934,336	42,303,700
2015	804,812,400	310,816	1,354,268	139,468	959,357	43,551,000
2016	834,804,800	316,041	1,411,418	145,961	983,776	45,309,215
2017	872,791,400	327,261	1,471,657	155,712	1,012,111	48,213,847
2018	908,273,700	341,458	1,533,570	164,133	1,047,738	...
2015.4/4	208,828,900	77,834	351,959	38,807	251,227	11,634,094
2016.1/4	206,394,800	76,766	331,173	35,579	241,376	10,620,484
2/4	203,005,800	79,216	358,680	37,461	247,502	10,943,166
3/4	210,356,800	80,229	347,251	38,655	237,508	11,608,101
4/4	215,047,400	79,830	374,314	41,284	257,391	12,137,465
2017.1/4	214,388,100	79,264	354,100	38,312	250,379	11,212,903
2/4	211,782,500	82,295	367,354	39,745	253,063	11,634,308
3/4	220,965,100	83,774	360,236	40,892	243,331	12,415,738
4/4	225,655,800	81,928	389,967	43,686	265,339	12,950,898
2018.1/4	225,088,700	82,955	364,810	39,810	257,486	11,774,807
2/4	220,738,500	85,976	388,027	41,474	265,177	12,238,398
3/4	228,577,600	86,974	375,018	43,018	253,833	13,124,479
4/4	233,868,900	85,553	405,715	45,813	271,242	...
2019.1/4	229,980,000	85,909	384,235	41,799	263,368	...
2/4	...	89,546	396,529	...	268,229	...
3/4	...	90,381	388,415	...	260,065	...

	Malaysia	Mexico	U.S.A. ¹⁾	Sweden	Iceland	Israel
	mln Ringgit	mln Pesos	mln US\$	mln Kronor	mln Kronur	mln New Sheqalim
2013	527,749	10,819,251	11,317,210	1,788,047	1,034,719	585,161
2014	579,985	11,509,611	11,822,753	1,856,607	1,093,250	611,729
2015	626,373	12,162,871	12,284,281	1,942,384	1,146,570	635,009
2016	674,965	13,188,441	12,748,483	1,998,877	1,235,928	670,875
2017	748,857	14,288,928	13,312,060	2,077,229	1,317,491	694,982
2018	819,879	...	13,998,666	2,158,580	1,421,835	728,479
2015.4/4	160,442	12,935,857	12,421,310	503,960	312,953	158,011
2016.1/4	162,211	12,460,770	12,523,524	477,076	288,765	161,449
2/4	163,892	12,817,995	12,688,261	509,159	315,910	164,950
3/4	175,998	13,330,189	12,822,380	496,203	296,860	179,537
4/4	172,864	14,144,809	12,959,767	516,439	334,393	164,939
2017.1/4	180,027	13,663,803	13,104,419	494,863	306,762	167,659
2/4	181,833	14,061,808	13,212,501	528,528	335,846	171,608
3/4	195,378	14,336,032	13,345,053	515,510	315,022	183,371
4/4	191,619	15,094,070	13,586,267	538,328	359,861	172,344
2018.1/4	195,926	14,583,394	13,728,357	514,904	326,544	176,564
2/4	199,401	15,113,041	13,939,828	554,334	362,897	178,519
3/4	215,029	...	14,114,559	535,499	343,019	191,496
4/4	209,523	...	14,211,920	553,843	389,375	181,900
2019.1/4	14,266,250	525,351	348,850	187,192
2/4	14,511,176	569,165	387,753	186,566
3/4	14,669,270	552,798	368,420	200,130

1)
: IMF ²⁾International Financial Statistics

6. Household Consumption Expenditure

	U.K.	Japan	Czechia	Canada	Chile	Thailand
	mln Pounds	mln Yen	mln Koruny	mln C\$	mln Pesos	mln Baht
2013	1,155,734	296,672,600	2,025,032	1,065,046	86,376,887	6,746,877
2014	1,200,121	300,083,200	2,073,661	1,113,687	93,779,396	6,933,440
2015	1,235,883	300,612,100	2,152,177	1,150,788	101,220,570	7,011,870
2016	1,299,051	298,643,700	2,242,673	1,187,785	107,417,188	7,251,013
2017	1,346,865	302,490,500	2,393,232	1,244,138	113,565,677	7,529,366
2018	1,404,003	305,123,600	2,530,061	1,291,703	120,536,557	7,952,383
2015.4/4	323,149	76,641,000	562,368	298,493	27,432,539	1,760,281
2016.1/4	309,885	74,262,200	527,840	277,744	25,794,616	1,716,121
2/4	318,791	73,233,400	557,908	300,156	26,255,848	1,870,768
3/4	331,060	74,464,200	568,733	301,665	26,574,940	1,833,575
4/4	339,315	76,684,000	588,192	308,220	28,791,784	1,830,549
2017.1/4	324,485	74,726,000	561,870	289,049	27,389,608	1,786,719
2/4	331,375	74,772,900	593,960	315,378	27,704,650	1,918,005
3/4	340,279	75,092,500	607,566	316,723	28,002,160	1,913,661
4/4	350,726	77,900,200	629,836	322,988	30,469,259	1,910,981
2018.1/4	336,153	75,465,500	594,749	301,632	28,829,506	1,866,458
2/4	346,177	75,027,300	630,201	327,938	29,624,069	2,017,674
3/4	356,223	75,995,400	643,836	328,972	29,926,503	2,039,851
4/4	365,450	78,635,400	661,275	333,161	32,156,480	2,028,400
2019.1/4	345,797	75,905,800	629,782	312,915	30,162,655	1,976,145
2/4	355,027	76,022,200	666,211	338,593	...	2,137,981
3/4	364,193	...	682,193

	Turkey	Poland	Philippines	가 Hungary	Australia	Hong Kong
	mln Liras	mln Zlotys	mln Pesos	mln Forint	mln A\$	mln HK\$
2013	1,120,357	1,009,715	8,463,826	15,848,318	873,417	1,413,058
2014	1,242,229	1,032,633	9,163,823	16,396,922	912,914	1,502,768
2015	1,411,800	1,051,486	9,825,883	17,008,233	949,075	1,593,091
2016	1,560,518	1,088,373	10,672,797	17,876,605	984,143	1,649,941
2017	1,836,230	1,160,167	11,614,142	19,232,511	1,021,207	1,785,499
2018	2,111,251	1,228,106	12,864,928	20,776,405	1,064,551	1,942,606
2015.4/4	386,385	251,888	2,764,627	4,507,017	250,617	413,002
2016.1/4	343,697	278,393	2,459,495	4,241,975	234,924	397,799
2/4	379,582	267,780	2,620,657	4,476,129	242,879	412,757
3/4	393,526	276,754	2,575,119	4,385,524	247,079	401,995
4/4	443,713	265,447	3,017,526	4,772,977	259,261	437,390
2017.1/4	393,621	295,871	2,687,723	4,525,291	243,020	420,414
2/4	440,053	284,167	2,858,272	4,813,487	251,838	446,301
3/4	482,012	294,646	2,791,186	4,730,311	256,115	439,884
4/4	520,544	285,483	3,276,961	5,163,422	270,234	478,900
2018.1/4	461,066	311,078	2,941,384	4,865,407	253,704	475,962
2/4	509,349	301,619	3,167,260	5,206,303	263,243	489,827
3/4	565,867	312,846	3,113,206	5,148,807	267,436	473,745
4/4	574,970	302,563	3,643,079	5,555,888	280,168	503,072
2019.1/4	519,818	326,444	...	5,277,823	...	486,905
2/4	593,226	321,210	...	5,668,320	...	508,544
3/4	654,970	332,210	...	5,587,995

7. Gross Fixed Capital Formation

	Korea	Netherlands	Norway	New Zealand	Denmark	Russia
	mln WON	mln Euros	mln Kroner	mln NZ\$	mln Kroner	mln Rubles
2013	436,628,000	121,237	724,129	44,712	367,650	15,925,600
2014	452,590,100	118,138	749,617	49,365	379,664	16,828,100
2015	481,001,700	152,533	741,527	54,111	404,230	17,266,200
2016	517,349,900	141,675	780,832	58,219	443,162	17,713,407
2017	578,456,900	148,670	809,386	61,771	460,935	19,372,417
2018	574,986,400	157,502	851,475	66,065	494,708	...
2015.4/4	130,055,700	35,525	192,360	15,049	109,590	6,523,086
2016.1/4	110,102,400	34,839	180,502	14,158	99,465	2,737,887
2/4	132,438,100	37,253	196,542	15,288	113,580	3,733,577
3/4	131,222,200	33,192	198,820	15,572	108,856	4,147,163
4/4	143,587,200	36,391	204,968	16,077	121,260	7,094,781
2017.1/4	125,558,600	36,349	194,501	14,835	106,501	2,960,535
2/4	150,717,400	38,197	203,918	15,925	115,961	4,172,747
3/4	147,223,700	35,539	198,784	16,548	112,235	4,534,825
4/4	154,957,200	38,585	212,183	17,441	126,238	7,704,310
2018.1/4	132,609,700	39,161	194,931	16,150	112,909	3,169,452
2/4	150,172,700	41,304	211,516	17,109	138,222	4,464,258
3/4	140,740,600	35,954	213,867	17,257	117,626	4,871,631
4/4	151,463,400	41,083	231,162	18,008	125,951	...
2019.1/4	124,461,200	42,370	213,325	17,017	119,569	...
2/4	...	44,706	228,268	...	126,992	...
3/4	...	39,677	239,197	...	119,719	...

	Malaysia	Mexico	U.S.A. ¹⁾	Sweden	Iceland	Israel
	mln Ringgit	mln Pesos	mln US\$	mln Kronor	mln Kronur	mln New Sheqalim
2013	269,699	3,459,304	3,321,886	863,652	306,631	215,643
2014	287,393	3,672,155	3,562,780	933,828	356,531	220,578
2015	302,708	4,178,072	3,712,229	1,009,522	444,994	223,338
2016	316,833	4,611,247	3,786,871	1,067,613	525,894	253,704
2017	342,219	4,866,697	3,995,296	1,162,845	572,386	264,384
2018	348,865	...	4,260,733	1,249,688	628,415	285,138
2015.4/4	75,026	4,482,914	3,715,278	283,738	124,774	59,646
2016.1/4	76,360	4,276,656	3,739,709	239,906	119,955	60,951
2/4	83,678	4,501,302	3,767,239	288,169	136,947	61,031
3/4	78,430	4,666,705	3,800,723	243,440	128,916	64,569
4/4	78,365	5,000,326	3,839,814	296,098	140,076	67,153
2017.1/4	85,435	4,799,487	3,921,071	265,351	124,655	62,077
2/4	88,934	4,740,566	3,970,519	308,011	143,000	63,677
3/4	85,190	4,838,372	3,998,914	273,125	152,900	67,459
4/4	82,660	5,088,363	4,090,680	316,358	151,831	71,170
2018.1/4	85,954	4,966,435	4,173,564	292,183	146,746	69,391
2/4	91,191	5,266,269	4,258,259	334,818	170,199	69,509
3/4	88,186	...	4,290,568	283,914	152,926	69,204
4/4	83,534	...	4,320,541	338,773	158,545	77,034
2019.1/4	4,385,169	296,064	124,201	74,660
2/4	4,408,574	335,017	167,208	69,983
3/4	4,414,061	290,125	168,965	70,749

1)
: IMF ²International Financial Statistics

7. Gross Fixed Capital Formation

	U.K.	Japan	Czechia	Canada	Chile	Thailand
	mln Pounds	mln Yen	mln Koruny	mln C\$	mln Pesos	mln Baht
2013	279,564	117,381,500	1,027,089	460,101	34,199,263	3,278,323
2014	304,707	123,145,800	1,084,075	486,542	35,444,691	3,262,779
2015	324,623	126,403,000	1,216,306	474,732	37,934,281	3,371,068
2016	343,694	124,981,300	1,188,716	464,637	38,544,659	3,457,607
2017	357,080	129,927,900	1,250,278	486,723	37,993,686	3,580,884
2018	362,639	132,784,700	1,358,409	498,993	40,750,117	3,726,765
2015.4/4	85,710	32,090,500	342,485	118,754	11,198,990	880,053
2016.1/4	86,238	34,754,200	267,100	104,876	9,096,449	892,920
2/4	83,178	27,627,900	286,436	119,381	9,428,181	870,881
3/4	86,365	30,492,300	304,470	124,277	9,190,473	800,555
4/4	87,913	32,106,800	330,710	116,103	10,829,557	893,251
2017.1/4	89,324	35,524,000	272,946	107,509	8,754,967	926,638
2/4	85,725	28,979,100	302,954	124,467	9,042,514	901,423
3/4	89,249	31,950,300	323,170	128,752	9,047,283	834,279
4/4	92,782	33,474,500	351,208	125,995	11,148,922	918,544
2018.1/4	91,777	36,538,700	289,355	113,592	8,995,320	954,606
2/4	86,335	30,073,200	326,294	128,692	9,585,206	929,145
3/4	90,893	32,008,200	354,910	132,420	9,866,335	878,714
4/4	93,634	34,164,600	387,850	124,289	12,303,257	964,300
2019.1/4	97,440	37,360,400	306,969	112,546	9,787,027	989,202
2/4	90,072	30,496,300	337,037	126,330	...	955,246
3/4	95,289	...	367,926

	Turkey	Poland	Philippines	가 Hungary	Australia	Hong Kong
	mln Liras	mln Zlotys	mln Pesos	mln Forint	mln A\$	mln HK\$
2013	516,210	311,695	2,380,323	6,312,030	427,305	515,516
2014	590,742	339,389	2,611,521	7,224,867	426,502	530,916
2015	694,787	361,490	2,929,032	7,749,729	423,530	537,205
2016	764,662	335,010	3,568,233	7,058,418	418,156	535,216
2017	935,656	348,735	3,953,630	8,631,567	435,297	575,991
2018	1,114,095	385,604	4,663,858	10,739,253	455,486	611,616
2015.4/4	200,529	139,929	818,847	2,490,109	109,918	142,931
2016.1/4	163,734	52,918	813,107	1,154,726	95,640	120,038
2/4	189,456	75,497	889,135	1,723,829	111,709	127,079
3/4	187,420	79,123	879,556	2,012,973	100,553	135,306
4/4	224,051	127,473	986,436	2,166,890	110,254	152,793
2017.1/4	190,563	54,258	913,340	1,446,034	96,789	133,218
2/4	230,521	76,442	989,734	2,224,412	114,833	143,618
3/4	247,076	83,202	973,271	2,458,231	108,239	137,257
4/4	267,495	134,832	1,077,285	2,502,890	115,436	161,898
2018.1/4	242,327	60,347	1,025,074	1,649,317	102,227	142,884
2/4	290,783	82,191	1,197,374	2,695,146	121,218	152,192
3/4	287,566	93,206	1,196,899	3,140,446	112,497	158,088
4/4	293,418	149,859	1,244,510	3,254,344	119,544	158,452
2019.1/4	263,094	69,189	...	2,228,657	...	137,927
2/4	261,187	91,777	...	3,440,527	...	138,175
3/4	278,478	99,464	...	3,937,331

VI. 금융

BANKING

1. 통화(M1)증감률	106
2. 총통화(M2)증감률	107
3. 총유동성(M3)증감률(계절조정)	108
4. 단기이자율(3개월 이자율 및 수익률)	109
5. 장기국채수익률(10년 만기)	110
6. 예금금리	112
7. 대출금리	114
8. 국제금리	116
9. 정책금리	117
10. 정부채권수익률	118
11. 주가지수	120

1. (M1) 1)
Change Rate of M1

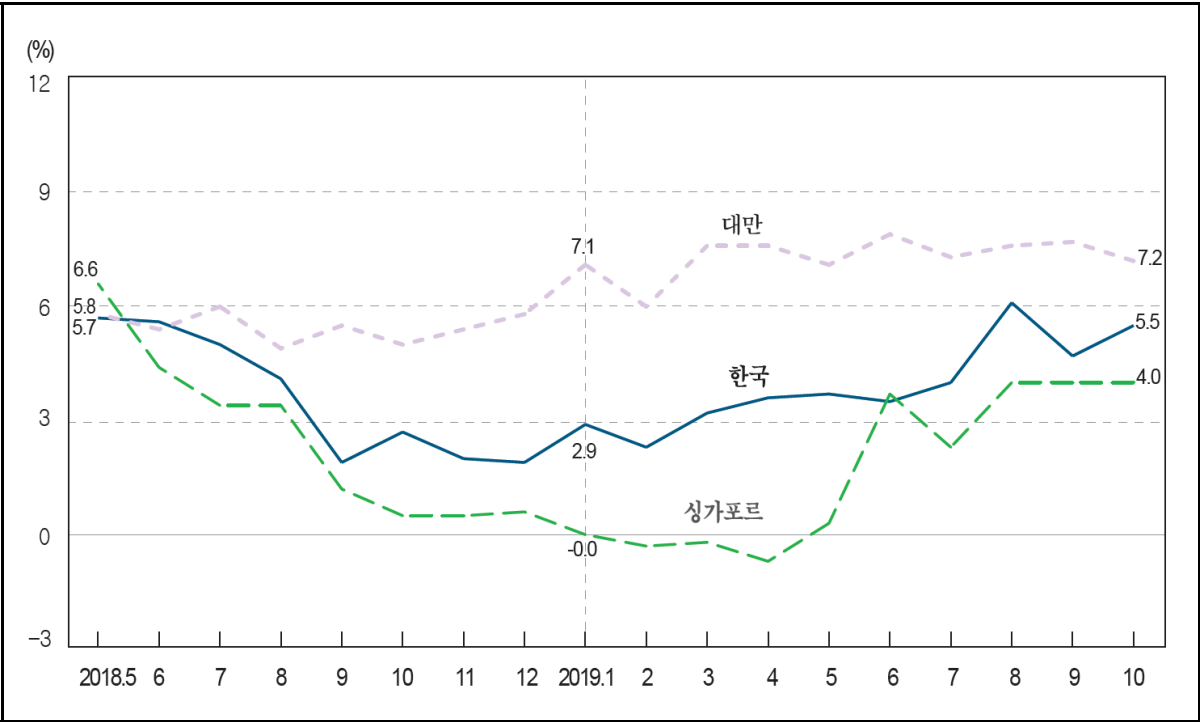

: , %		In end of period, %						
		2)						
		Korea	Taiwan	Saudi Arabia	Switzerland	가 Singapore	China	Hong Kong
2013		9.7	8.5	9.1	3.8	9.9	9.3	8.4
2014		13.6	6.2	14.3	0.5	3.6	3.2	10.6
2015		20.9	6.9	0.2	-0.3	0.1	15.2	11.7
2016		12.3	5.8	0.1	10.9	7.7	21.4	13.0
2017		6.8	3.5	2.3	...	6.3	11.8	12.3
2018		1.9	5.8	0.6	1.5	...
2018.	5	5.7	5.8	6.6	6.0	12.8
	6	5.6	5.4	4.4	6.6	10.5
	7	5.0	6.0	3.4	5.1	2.0
	8	4.1	4.9	3.4	3.9	3.4
	9	1.9	5.5	1.2	4.0	-0.0
	10	2.7	5.0	0.5	2.7	...
	11	2.0	5.4	0.5	1.5	...
	12	1.9	5.8	0.6	1.5	...
2019.	1	2.9	7.1	-0.0	0.4	...
	2	2.3	6.0	-0.3	2.0	...
	3	3.2	7.6	-0.2	4.6	...
	4	3.6	7.6	-0.7	2.9	...
	5	3.7	7.1	0.3	3.4	...
	6	3.5	7.9	3.7	4.4	...
	7	4.0	7.3	2.3	3.1	...
	8	6.1	7.6	4.0	3.4	...
	9	4.7	7.7	4.0
	10	5.5	7.2	4.0

: 1) IMF (Money) ,) +
2) (M1) = () + (MMF)
: IMF International Financial Statistics , Financial Statistics

3. (M3) ()¹⁾
Change Rate of M3 (Seasonally Adjusted)

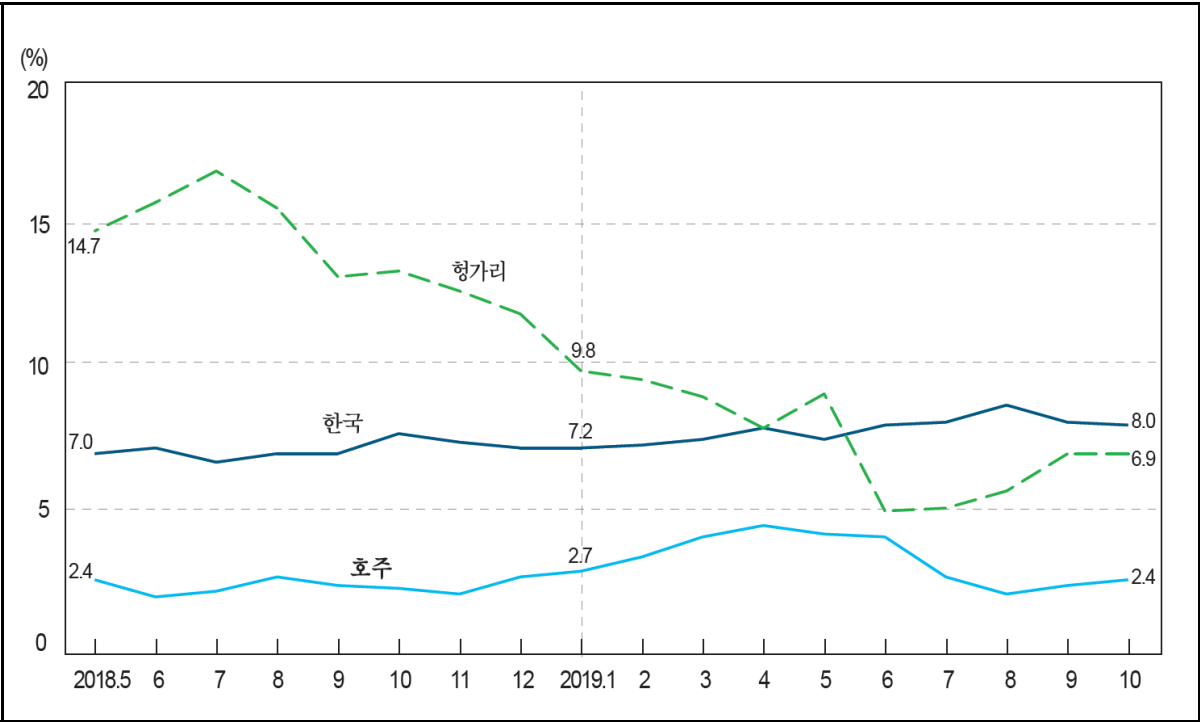

: , %		In end of period, %							
		Korea	New Zealand	Brazil	Sweden	Switzerland	Poland	가 Hungary	Australia
2013		6.5	7.7	9.4	3.1	...	6.2	5.5	6.7
2014		8.7	6.7	12.4	4.1	...	8.2	5.1	7.2
2015		9.0	9.9	9.4	7.6	...	9.1	6.3	6.7
2016		7.9	7.7	10.6	7.5	...	9.6	7.1	6.0
2017		6.6	7.3	7.4	8.2	...	4.6	7.9	6.7
2018		7.2	6.4	9.7	5.8	...	9.2	11.8	2.6
2018.	5	7.0	6.8	6.9	5.8	2.8	6.5	14.7	2.4
	6	7.2	7.1	7.6	5.6	2.3	7.3	15.7	1.8
	7	6.7	6.9	7.4	5.2	2.4	7.3	16.8	2.0
	8	7.0	7.6	7.5	4.6	2.4	7.6	15.5	2.5
	9	7.0	7.7	7.6	4.5	2.3	7.9	13.1	2.2
	10	7.7	6.6	7.5	4.7	2.5	8.3	13.3	2.1
	11	7.4	6.4	7.7	4.8	2.8	8.8	12.6	1.9
	12	7.2	6.4	9.6	5.9	3.1	9.1	11.8	2.5
2019.	1	7.2	9.8	2.7
	2	7.3	9.5	3.2
	3	7.5	8.9	3.9
	4	7.9	7.8	4.3
	5	7.5	9.0	4.0
	6	8.0	4.9	3.9
	7	8.1	5.0	2.5
	8	8.7	5.6	1.9
	9	8.1	6.9	2.2
	10	8.0	6.9	2.4

: 1) OECD

4. (3))¹⁾ Interest Rates/3-Month or 90-Day Rates and Yields

		%		In period averages, % per annum					
		Korea	Norway	New Zealand	Denmark	2)		U. S. A.	Sweden
						Malaysia	Mexico		
2014		2.49	1.70	3.42	0.32	3.12	3.53	0.12	0.42
2015		1.76	1.29	3.24	-0.12	3.11	3.34	0.23	-0.29
2016		1.49	1.07	2.33	-0.15	2.76	4.57	0.64	-0.66
2017		1.44	0.89	1.96	-0.26	...	7.12	1.15	-0.70
2018		1.68	1.07	1.95	-0.30	...	8.06	2.19	-0.69
2019		1.69	1.55	1.52	-0.38	...	8.27	2.21	-0.42
2018.	7	1.65	1.04	1.94	-0.30	...	8.15	2.17	-0.67
	8	1.65	1.04	1.91	-0.30	...	8.14	2.19	-0.68
	9	1.65	1.09	1.90	-0.30	...	8.17	2.24	-0.73
	10	1.68	1.09	1.89	-0.31	...	8.17	2.37	-0.70
	11	1.71	1.20	1.98	-0.30	...	8.37	2.56	-0.73
	12	1.91	1.28	1.98	-0.29	...	8.50	2.69	-0.66
2019.	1	1.87	1.26	1.91	-0.30	...	8.62	2.59	-0.44
	2	1.87	1.27	1.90	-0.32	...	8.57	2.49	-0.40
	3	1.90	1.34	1.88	-0.32	...	8.52	2.48	-0.40
	4	1.86	1.40	1.81	-0.37	...	8.50	2.47	-0.40
	5	1.84	1.46	1.72	-0.34	...	8.51	2.44	-0.40
	6	1.80	1.51	1.60	-0.36	...	8.52	2.30	-0.40
	7	1.68	1.57	1.55	-0.39	...	8.45	2.22	-0.40
	8	1.49	1.61	1.25	-0.43	...	8.33	2.06	-0.43
	9	1.54	1.70	1.15	-0.45	...	8.11	2.03	-0.41
	10	1.46	1.81	1.05	-0.43	...	7.89	1.88	-0.43
	11	1.52	1.85	1.18	-0.41	...	7.70	1.77	-0.47
	12	1.53	1.85	1.23	-0.40	...	7.56	1.76	-0.47

		Switzerland	Iceland	Italy	Japan	Czechia	Poland	Australia	2) Hong Kong
2014		0.01	6.05	0.21	0.20	0.36	2.49	2.68	0.08
2015		-0.78	5.89	-0.02	0.17	0.31	1.74	2.26	0.01
2016		-0.75	6.28	-0.26	0.07	0.29	1.70	1.99	0.25
2017		-0.73	5.06	-0.33	0.06	0.41	1.73	1.74	0.49
2018		-0.73	4.72	-0.32	0.07	1.27	1.71	1.95	1.32
2019		-0.74	4.39	-0.36	...	2.12	1.72	1.34	...
2018.	7	-0.73	4.70	-0.32	0.09	1.18	1.70	2.02	1.31
	8	-0.73	4.70	-0.32	0.09	1.45	1.71	1.96	1.52
	9	-0.74	4.70	-0.32	0.05	1.54	1.72	1.93	1.97
	10	-0.75	4.70	-0.32	0.05	1.76	1.72	1.93	1.55
	11	-0.74	4.93	-0.32	0.05	1.99	1.72	1.94	1.65
	12	-0.71	4.93	-0.31	0.05	2.01	1.72	2.02	1.75
2019.	1	-0.71	4.93	-0.31	0.03	2.01	1.72	2.07	...
	2	-0.72	4.95	-0.31	0.03	2.01	1.72	1.96	...
	3	-0.71	4.98	-0.31	0.05	2.03	1.72	1.83	...
	4	-0.71	4.93	-0.31	0.05	2.02	1.72	1.68	...
	5	-0.71	4.55	-0.31	0.05	2.19	1.72	1.54	...
	6	-0.73	4.35	-0.33	0.05	2.17	1.72	1.29	...
	7	-0.77	4.33	-0.36	0.05	2.16	1.72	1.11	...
	8	-0.86	4.20	-0.41	0.01	2.14	1.72	0.98	...
	9	-0.76	4.20	-0.42	0.01	2.14	1.72	0.98	...
	10	-0.76	3.90	-0.41	0.01	2.17	1.71	0.88	...
	11	-0.72	3.70	-0.40	0.02	2.18	1.71	0.91	...
	12	-0.69	3.70	-0.39	...	2.18	1.71	0.90	...

: 1) 가 (: CD 91)

2) IMF

: , OECD ⁹Main Economic Indicators⁹ , IMF ⁹International Financial Statistics⁹

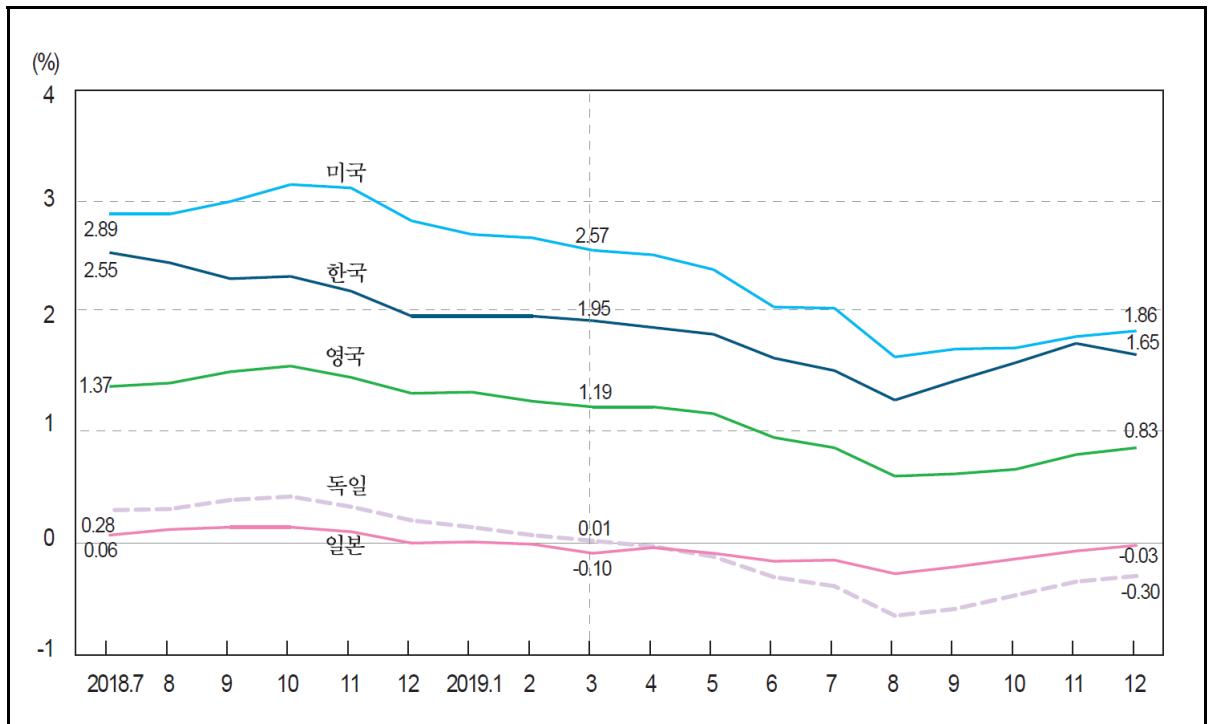
5. (10) ¹⁾

: , %

In period averages, % per annum

		2)							
		Korea	Greece	Netherlands	Norway	New Zealand	Denmark	Germany	Russia
2014		3.18	6.93	1.45	2.52	4.30	1.33	1.16	8.46
2015		2.30	9.67	0.69	1.57	3.42	0.69	0.50	10.89
2016		1.75	8.36	0.29	1.33	2.76	0.32	0.09	10.44
2017		2.28	5.98	0.52	1.64	2.99	0.48	0.32	8.99
2018		2.50	4.19	0.58	1.88	2.75	0.46	0.40	...
2019		1.70	2.59	-0.07	1.49	1.65	...	-0.25	...
2018.	7	2.55	3.88	0.47	1.76	2.81	0.32	0.28	...
	8	2.46	4.18	0.47	1.77	2.64	0.33	0.29	...
	9	2.32	4.17	0.55	1.90	2.60	0.37	0.37	...
	10	2.34	4.37	0.58	2.00	2.62	0.42	0.40	...
	11	2.21	4.42	0.52	1.94	2.69	0.34	0.31	...
	12	1.99	4.28	0.40	1.83	2.45	0.23	0.19	...
2019.	1	1.99	4.21	0.33	1.78	2.33	0.15	0.13	...
	2	1.99	3.84	0.24	1.71	2.18	0.05	0.06	...
	3	1.95	3.76	0.15	1.66	2.02	0.16	0.01	...
	4	1.89	3.42	0.20	1.71	1.96	0.08	-0.04	...
	5	1.83	3.37	0.11	1.66	1.79	0.04	-0.13	...
	6	1.62	2.67	-0.09	1.43	1.63	-0.22	-0.31	...
	7	1.51	2.16	-0.21	1.44	1.55	-0.31	-0.39	...
	8	1.25	1.98	-0.50	1.15	1.13	-0.58	-0.65	...
	9	1.42	1.50	-0.43	1.21	1.16	-0.59	-0.59	...
	10	1.58	1.34	-0.31	1.26	1.16	-0.43	-0.47	...
	11	1.75	1.36	-0.19	1.45	1.35	-0.31	-0.35	...
	12	1.65	1.42	-0.14	1.47	1.53	...	-0.30	...

: 1) 가

2) : 10

:

, OECD 『Main Economic Indicators』

5. Interest Rates/Long-term Government Bond Yields (10-year) ¹⁾

:		%		In period averages, % per annum						
		Luxembourg	U. S. A.	Belgium	Sweden	Switzerland	Spain	Ireland	U. K.	
2014		1.34	2.54	1.71	1.72	0.69	2.72	2.26	2.57	
2015		0.36	2.14	0.84	0.72	-0.07	1.74	1.11	1.90	
2016		-0.18	1.84	0.48	0.52	-0.36	1.39	0.69	1.31	
2017		0.50	2.33	0.72	0.66	-0.07	1.56	0.79	1.24	
2018		0.56	2.91	0.80	0.65	0.03	1.42	0.94	1.46	
2019		...	2.14	0.19	0.05	-0.49	0.66	...	0.94	
2018.	7	0.47	2.89	0.68	0.51	0.04	1.32	0.90	1.37	
	8	0.47	2.89	0.71	0.52	-0.03	1.37	0.85	1.40	
	9	0.51	3.00	0.77	0.60	0.11	1.44	0.98	1.50	
	10	0.56	3.15	0.85	0.67	0.07	1.57	0.95	1.55	
	11	0.50	3.12	0.81	0.60	-0.02	1.58	0.91	1.45	
	12	0.42	2.83	0.75	0.47	-0.15	1.43	0.90	1.31	
2019.	1	0.37	2.71	0.77	0.43	-0.21	1.38	0.89	1.32	
	2	0.26	2.68	0.69	0.36	-0.24	1.28	0.82	1.24	
	3	0.17	2.57	0.54	0.29	-0.35	1.13	0.56	1.19	
	4	0.11	2.53	0.47	0.23	-0.27	1.06	0.55	1.19	
	5	0.02	2.40	0.41	0.07	-0.45	0.88	0.42	1.13	
	6	-0.16	2.07	0.15	-0.09	-0.48	0.50	0.17	0.92	
	7	-0.28	2.06	0.00	-0.12	-0.65	0.36	0.08	0.83	
	8	-0.54	1.63	-0.28	-0.29	-0.98	0.14	-0.09	0.58	
	9	-0.50	1.70	-0.24	-0.23	-0.70	0.18	-0.04	0.60	
	10	-0.39	1.71	-0.16	-0.16	-0.51	0.20	0.00	0.64	
	11	-0.27	1.81	-0.04	0.00	-0.58	0.38	0.04	0.77	
	12	...	1.86	0.01	0.07	-0.46	0.44	...	0.83	

		Austria	Italy	Japan	Canada	Portugal	France	Finland	Australia
2014		1.49	2.89	0.52	2.23	3.75	1.67	1.45	3.66
2015		0.75	1.71	0.35	1.52	2.42	0.84	0.72	2.71
2016		0.38	1.49	-0.07	1.25	3.17	0.47	0.37	2.34
2017		0.58	2.11	0.05	1.78	3.05	0.81	0.55	2.64
2018		0.69	2.61	0.07	2.28	1.84	0.78	0.66	2.68
2019		-0.11	1.59	0.76	0.13	0.07	1.49
2018.	7	0.60	2.64	0.06	2.19	1.76	0.67	0.53	2.64
	8	0.60	3.16	0.11	2.30	1.82	0.70	0.56	2.59
	9	0.67	2.96	0.13	2.35	1.88	0.77	0.66	2.63
	10	0.69	3.47	0.13	2.49	1.96	0.82	0.73	2.68
	11	0.62	3.39	0.09	2.41	1.90	0.76	0.66	2.68
	12	0.52	2.98	-0.01	2.06	1.71	0.70	0.55	2.43
2019.	1	0.45	2.77	0.00	1.95	1.67	0.65	0.49	2.27
	2	0.45	2.81	-0.02	1.91	1.55	0.55	0.38	2.13
	3	0.38	2.69	-0.10	1.71	1.32	0.44	0.39	1.96
	4	0.31	2.62	-0.05	1.72	1.18	0.37	0.34	1.86
	5	0.24	2.64	-0.10	1.66	1.02	0.30	0.25	1.65
	6	0.03	2.28	-0.17	1.46	0.59	0.08	0.05	1.38
	7	-0.10	1.65	-0.16	1.52	0.44	-0.07	-0.09	1.31
	8	-0.37	1.40	-0.28	1.21	0.17	-0.34	-0.35	0.95
	9	-0.30	0.90	-0.22	1.36	0.20	-0.28	-0.30	1.03
	10	-0.20	1.00	-0.15	1.45	0.19	-0.16	-0.21	1.03
	11	-0.09	1.27	-0.08	1.50	0.35	-0.02	-0.08	1.15
	12	-0.03	1.60	0.41	0.04	-0.03	1.20

6.

1)

: %

	2) Korea	Nigeria	Niger	Russia	Romania	Malaysia
2013	2.73	7.95	7.65	5.59	4.55	2.97
2014	2.43	9.34	7.26	6.04	3.02	3.05
2015	1.74	9.15	7.00	9.20	1.89	3.13
2016	1.48	7.50	6.93	6.97	1.11	3.03
2017	1.56	9.55	6.49	5.86	0.89	2.92
2018	1.87	9.70	...	5.36	1.30	3.14
2018. 5	1.84	9.97	...	5.39	1.17	3.15
6	1.87	9.38	...	5.10	1.26	3.15
7	1.82	9.45	...	5.04	1.38	3.16
8	1.81	9.51	...	4.98	1.44	3.16
9	1.84	9.44	...	5.14	1.48	3.15
10	1.93	9.47	...	5.54	1.56	3.16
11	1.96	9.41	...	5.89	1.62	3.15
12	2.05	9.50	...	5.62	1.61	3.15
2019. 1	2.00	9.69	...	6.02	1.62	3.17
2	1.93	9.68	...	6.15	1.68	3.16
3	1.95	9.48	...	6.03	1.65	3.15
4	1.88	5.72	1.72	3.16
5	1.86	5.63	1.74	2.93
6	1.79	5.72	1.75	2.90
7	1.69	5.33	1.78	2.90
8	1.52	5.18	1.83	2.92
9	1.57	2.85
10	1.55	2.91

	Mexico	Brazil	Switzerland	가 Singapore	Argentina	Albania	Indonesia
2013	1.33	7.81	0.03	0.14	14.85	4.16	6.26
2014	0.84	10.02	0.03	0.14	20.42	1.91	8.75
2015	0.59	12.62	-0.14	0.17	21.17	1.39	8.34
2016	1.29	12.45	-0.20	0.19	24.28	0.83	7.17
2017	2.70	8.51	-0.27	0.14	19.00	0.77	6.52
2018	3.27	6.87	-0.32	0.16	31.92	0.75	6.13
2018. 5	3.10	7.07	-0.32	0.15	24.47	0.75	5.79
6	3.11	8.21	-0.32	0.15	26.71	0.79	5.83
7	3.35	7.77	-0.32	0.16	32.58	0.71	5.99
8	3.43	8.39	-0.32	0.16	32.58	0.56	6.12
9	3.47	7.78	-0.32	0.16	39.22	0.64	6.26
10	3.48	6.44	-0.32	0.16	47.99	0.77	6.42
11	3.52	5.97	-0.32	0.17	48.59	0.73	6.59
12	3.60	5.66	-0.32	0.17	46.38	0.75	6.84
2019. 1	3.71	6.41	-0.31	0.18	44.85	0.73	6.91
2	3.69	5.71	-0.31	0.19	37.61	0.68	6.91
3	3.72	6.19	-0.31	0.20	39.16	0.57	6.85
4	3.70	6.04	-0.31	0.20	46.38	0.48	6.83
5	3.73	6.40	-0.31	0.20	50.45	0.43	6.79
6	3.73	5.93	-0.33	0.20	49.93	0.41	6.79
7	3.70	5.14	-0.36	0.20	47.48	0.40	6.78
8	3.62	5.38	...	0.20	53.09	...	6.71
9	3.40	5.64	...	0.20	57.93	...	6.56
10	3.22	5.27	...	0.20	54.22	...	6.48

: 1)

가

2) :

(

)가

,

6. Deposit Rates ¹⁾

In % per annum

	Japan	Czechia	Chile	Canada	Croatia	Thailand	Panama
2013	0.54	0.86	5.17	0.55	1.52	2.43	2.12
2014	0.42	0.70	3.92	0.55	1.35	1.75	2.16
2015	0.41	0.53	3.61	0.08	...	1.43	2.14
2016	0.30	0.37	3.82	0.10	...	1.30	2.12
2017	0.32	0.28	2.94	0.10	...	1.29	2.16
2018	...	0.28	2.70	1.29	...
2018. 5	...	0.26	2.55	1.28	2.03
6	...	0.26	2.55	1.28	2.15
7	...	0.27	2.67	1.29	2.16
8	...	0.27	2.67	1.29	...
9	...	0.28	2.67	1.29	...
10	...	0.30	2.80	1.29	...
11	...	0.31	2.80	1.29	...
12	...	0.30	2.92	1.29	...
2019. 1	...	0.33	2.80	1.40	...
2	...	0.34	2.92	1.41	...
3	...	0.35	2.92	1.41	...
4	...	0.35	2.92	1.41	...
5	...	0.38	3.04	1.40	...
6	...	0.39	2.67	1.44	...
7	...	0.40	2.55	1.44	...
8	...	0.41	2.44	1.45	...
9	...	0.42	1.45	...
10	...	0.43	1.45	...

	Pakistan	Paraguay	France	Philippines	가 Hungary	Australia	Hong Kong
2013	7.17	4.24	...	1.66	3.77	3.25	0.01
2014	7.27	4.31	1.15	1.23	1.78	2.90	0.01
2015	5.97	3.51	0.90	1.59	1.11	2.30	0.01
2016	4.83	3.76	0.76	1.60	0.58	2.14	0.01
2017	4.48	1.88	0.12	2.00	0.01
2018
2018. 5
6
7
8
9
10
11
12
2019. 1
2
3
4
5
6
7
8
9
10

7.

1)

: %

	2) Korea	Nigeria	Niger	Russia	Romania	Malaysia
2013	4.64	16.72	5.29	9.47	10.52	4.61
2014	4.26	16.55	5.34	11.14	8.47	4.59
2015	3.53	16.85	5.15	15.72	6.77	4.59
2016	3.37	16.87	5.30	12.60	5.71	4.54
2017	3.48	17.55	5.14	10.56	5.56	4.61
2018	3.66	16.90	...	8.87	6.81	4.93
2018. 5	3.68	17.04	...	8.75	6.54	4.97
6	3.65	16.78	...	8.82	6.69	5.05
7	3.67	16.83	...	8.75	7.14	5.07
8	3.63	16.65	...	8.72	7.25	4.98
9	3.61	16.59	...	9.00	7.23	4.93
10	3.64	16.53	...	8.84	7.26	4.98
11	3.66	16.64	...	8.94	7.26	4.98
12	3.72	16.17	...	9.20	7.16	5.02
2019. 1	3.73	16.01	...	9.26	7.14	5.04
2	3.70	16.08	...	9.29	7.19	5.02
3	3.66	14.92	...	9.30	7.21	5.03
4	3.65	9.24	7.28	5.02
5	3.62	9.20	7.29	4.93
6	3.49	9.10	7.26	4.89
7	3.40	8.79	7.20	4.82
8	3.19	7.16	4.82
9	3.31	4.76
10	3.20	4.76

	Mexico	U. S. A.	Switzerland	가 Singapore	Argentina	Albania
2013	4.25	3.25	2.69	5.38	17.15	9.83
2014	3.55	3.25	2.69	5.35	24.01	8.66
2015	3.42	3.26	2.68	5.35	24.92	8.73
2016	4.72	3.51	2.65	5.35	31.23	9.65
2017	7.34	4.10	2.63	5.28	26.58	6.59
2018	8.08	4.90	2.63	5.33	48.52	5.93
2018. 5	7.89	4.75	2.62	5.33	41.32	5.86
6	8.02	4.89	2.62	5.33	43.08	5.22
7	8.08	5.00	2.62	5.33	50.87	6.41
8	8.10	5.00	2.63	5.33	49.87	6.15
9	8.15	5.03	2.63	5.33	67.77	6.17
10	8.18	5.25	2.63	5.33	78.14	4.70
11	8.38	5.25	2.63	5.33	72.06	6.20
12	8.96	5.35	2.63	5.33	65.06	6.34
2019. 1	8.74	5.50	2.63	5.25	61.14	6.76
2	8.64	5.50	2.63	5.25	51.83	5.89
3	8.67	5.50	2.63	5.25	61.23	5.89
4	8.70	5.50	2.63	5.25	68.80	6.23
5	8.64	5.50	2.63	5.25	73.28	6.55
6	8.66	5.50	2.63	5.25	70.20	5.39
7	8.59	5.50	2.63	5.25	62.52	6.25
8	8.53	5.25	...	5.25	78.68	...
9	8.33	5.15	...	5.25	85.58	...
10	8.17	4.99	...	5.25	71.02	...

: 1)

가

2)

:

(

)가

,

7. Lending Rates ¹⁾

In % per annum

	U.K.	Italy	Japan	Czechia	Chile	Canada	Thailand
2013	0.50	5.14	1.30	4.97	9.26	3.00	5.06
2014	0.50	4.87	1.22	4.64	8.10	3.00	4.95
2015	...	4.13	1.14	4.28	5.51	2.78	4.73
2016	...	3.50	1.04	3.91	5.59	2.70	4.47
2017	...	3.00	0.99	3.59	4.55	2.70	4.42
2018	...	2.68	...	3.54	4.18	...	4.15
2018. 5	...	2.70	...	3.49	4.03	...	4.12
6	...	2.62	...	3.47	4.16	...	4.13
7	...	2.64	...	3.50	4.03	...	4.12
8	...	2.66	...	3.53	4.03	...	4.13
9	...	2.59	...	3.57	4.03	...	4.13
10	...	2.67	...	3.60	4.28	...	4.13
11	...	2.64	...	3.64	4.41	...	4.14
12	...	2.57	...	3.67	4.41	...	4.13
2019. 1	...	2.71	...	3.67	4.15
2	...	2.71	...	3.67	4.16
3	...	2.68	...	3.67	4.15
4	...	2.73	...	3.66	4.15
5	...	2.66	...	3.69	4.15
6	...	2.59	...	3.70	4.13
7	...	2.56	...	3.70	4.11
8	...	2.52	...	3.70	4.07
9	...	2.56	...	3.70	4.05
10	3.69	4.03

	Panama	Paraguay	Pakistan	Philippines	가 Hungary	Australia	Hong Kong
2013	6.59	19.27	11.99	5.77	6.30	6.18	5.00
2014	6.83	21.19	11.73	5.53	4.45	5.95	5.00
2015	7.46	19.74	10.16	5.58	2.90	5.58	5.00
2016	7.53	18.07	8.76	5.64	2.09	5.42	5.00
2017	7.52	18.08	8.21	5.63	1.48	5.25	5.00
2018	8.53	6.12	1.47	5.26	5.04
2018. 5	7.59	...	8.04	6.03	1.61	5.22	5.00
6	7.64	...	8.16	5.90	1.54	5.22	5.00
7	7.67	...	8.40	6.20	1.48	5.22	5.00
8	8.58	6.21	1.83	5.22	5.00
9	8.65	6.15	1.64	5.31	5.13
10	9.19	6.60	1.76	5.34	5.13
11	9.40	6.64	1.86	5.34	5.13
12	10.02	7.02	1.77	5.34	5.13
2019. 1	10.58	7.27	1.40	5.37	...
2	10.89	6.68	1.87	5.37	...
3	11.11	7.42	1.43	5.37	...
4	11.49	7.20	1.63	5.37	...
5	11.57	7.48	2.09	5.37	...
6	11.98	7.21	2.15	5.15	...
7	12.71	7.38	2.25	4.94	...
8	12.98	7.11	1.48	4.94	...
9	13.24	6.99	1.91	4.94	...
10	13.44	7.11	1.92	4.80	...

8. International Interest Rates

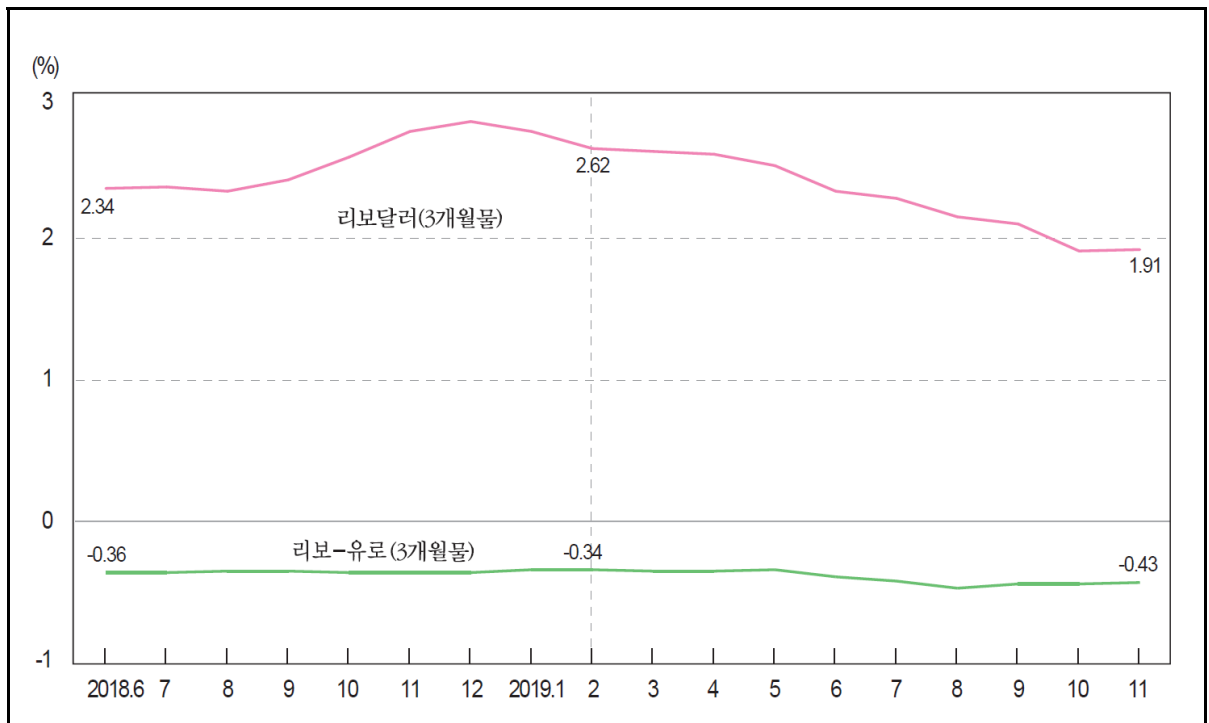

:		%		In period averages, % per annum		
		1) LIBOR			Euro Area	
		(3)	(6)	- (3)		
		US\$ LIBOR(3MO)	US\$ LIBOR(6MO)	EURO-LIBOR(3MO)	Government bonds	Money Market Rate
2013		0.25	0.35	0.27	3.01	0.09
2014		0.26	0.36	0.06	2.28	0.10
2015		0.61	0.85	-0.13	1.27	-0.11
2016		1.00	1.32	-0.34	0.93	-0.32
2017		1.69	1.84	-0.38	1.31	-0.36
2018		2.81	2.88	-0.36
2018.	6	2.34	2.50	-0.36
	7	2.35	2.53	-0.36
	8	2.32	2.54	-0.35
	9	2.40	2.60	-0.35
	10	2.56	2.80	-0.36
	11	2.74	2.89	-0.36
	12	2.81	2.88	-0.36
2019.	1	2.74	2.80	-0.34
	2	2.62	2.69	-0.34
	3	2.60	2.66	-0.35
	4	2.58	2.62	-0.35
	5	2.50	2.52	-0.34
	6	2.32	2.20	-0.39
	7	2.27	2.21	-0.42
	8	2.14	2.04	-0.47
	9	2.09	2.06	-0.44
	10	1.90	1.92	-0.44
	11	1.91	1.90	-0.43

: 1) , P J
: <http://www.bok.or.kr>, IMF P International Financial Statistics J

9. Central Bank Policy Rate

	In % per annum							
: %								
	Korea	Nigeria	Nepal	Niger	Dominican Republic	Russia	Mexico	U. S. A.
2013	2.50	12.00	8.00	2.50	6.25	5.50	3.50	0.13
2014	2.00	13.00	8.00	2.50	6.25	17.00	3.00	0.13
2015	1.50	11.00	7.00	2.50	5.00	11.00	3.25	0.38
2016	1.25	14.00	7.00	2.50	5.50	10.00	5.75	0.63
2017	1.50	14.00	7.00	2.50	5.75	7.75	7.25	1.38
2018	1.75	14.00	6.50	7.75	8.25	2.38
2018. 6	1.50	14.00	7.00	7.25	7.75	1.88
7	1.50	14.00	7.00	7.25	7.75	1.88
8	1.50	14.00	6.50	7.25	7.75	1.88
9	1.50	14.00	6.50	7.50	7.75	2.13
10	1.50	14.00	6.50	7.50	7.75	2.13
11	1.75	14.00	6.50	7.50	8.00	2.13
12	1.75	14.00	6.50	7.75	8.25	2.38
2019. 1	1.75	14.00	6.50	7.75	8.25	2.38
2	1.75	14.00	6.50	7.75	8.25	2.38
3	1.75	13.50	6.50	7.75	8.25	2.38
4	1.75	...	6.50	7.75	8.25	2.38
5	1.75	...	6.50	7.75	8.25	2.38
6	1.75	...	6.50	7.50	8.25	2.38
7	1.50	...	6.50	7.25	8.25	2.38
8	1.50	...	6.50	7.25	8.00	2.13
9	1.50	...	6.50	7.00	7.75	1.88
10	1.25	...	6.00	7.75	1.63
11	1.25	...	6.00	7.50	1.63

	brazil	Sweden	Switzerland	U.K.	Chile	Canada	Philippines	Australia
2013	10.00	1.00	0.25	0.50	4.50	1.00	3.50	2.50
2014	11.75	1.00	0.25	0.50	3.00	1.00	4.00	2.50
2015	14.25	...	-0.25	0.50	3.50	0.50	4.00	2.00
2016	13.75	-0.50	-0.25	0.25	3.50	0.50	3.00	1.50
2017	7.00	-0.50	-0.25	...	2.50	1.00	3.00	1.50
2018	6.50	...	-0.25	...	2.75	1.75	4.75	1.50
2018. 6	6.50	...	-0.25	...	2.50	1.25	3.33	1.50
7	6.50	...	-0.25	...	2.50	1.50	3.50	1.50
8	6.50	...	-0.25	...	2.50	1.50	3.85	1.50
9	6.50	...	-0.25	...	2.50	1.50	4.07	1.50
10	6.50	...	-0.25	...	2.75	1.75	4.50	1.50
11	6.50	...	-0.25	...	2.75	1.75	4.63	1.50
12	6.50	...	-0.25	...	2.75	1.75	4.75	1.50
2019. 1	6.50	...	-0.25	...	3.00	1.75	4.75	1.50
2	6.50	...	-0.25	...	3.00	1.75	4.75	1.50
3	6.50	...	-0.25	...	3.00	1.75	4.75	1.50
4	6.50	...	-0.25	...	3.00	1.75	4.75	1.50
5	6.50	...	-0.25	...	3.00	1.75	4.50	1.50
6	6.50	2.50	1.75	4.50	1.28
7	6.50	2.50	1.75	4.50	1.02
8	6.00	2.50	1.75	4.32	1.00
9	5.50	2.00	1.75	4.22	1.00
10	5.00	1.75	1.75	4.00	0.76
11	5.00	1.75	1.75	4.00	0.75

10.

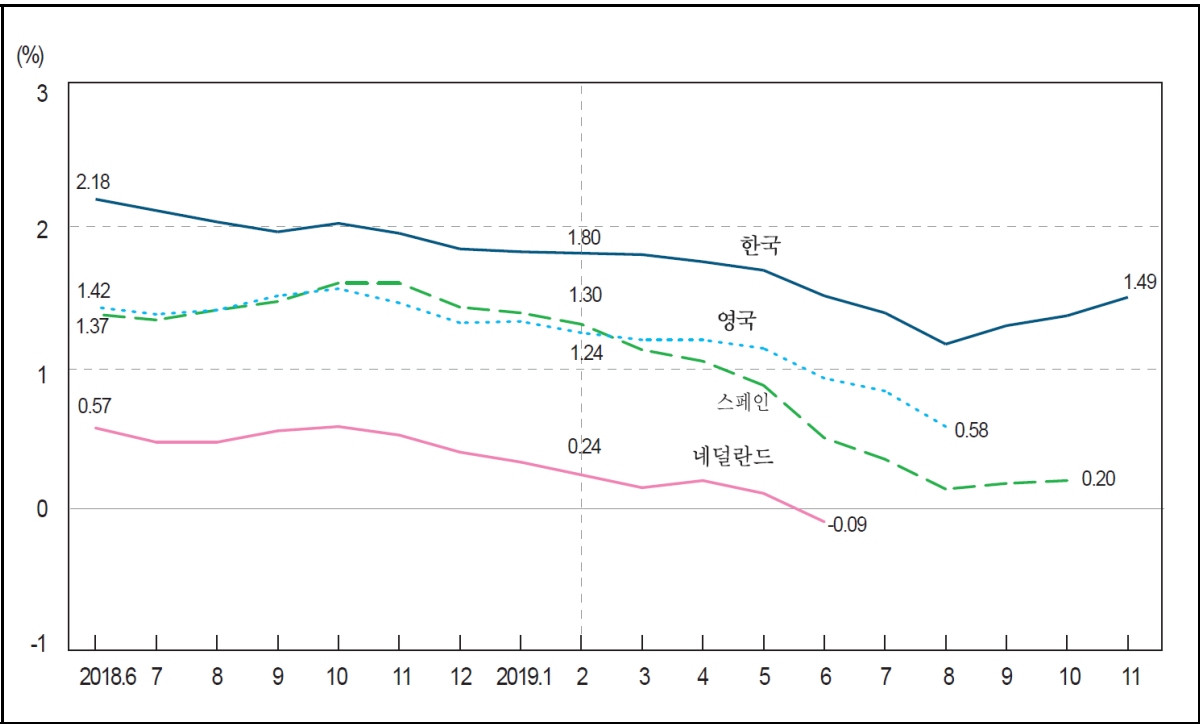

: %		In % per annum					
	1)						
	Korea	Netherlands	Nepal	Denmark	Germany	U.S.A.	
2013	2.79	1.96	6.00	1.75	1.57	2.35	
2014	2.59	1.45	6.00	1.33	1.16	2.54	
2015	1.79	0.69	6.00	0.69	0.50	2.14	
2016	1.44	0.29	6.00	0.32	0.09	1.84	
2017	1.80	0.52	6.00	0.52	0.28	2.33	
2018	2.10	0.58	6.00	0.46	...	2.91	
2018. 6	2.18	0.57	6.00	0.41	...	2.91	
7	2.10	0.47	6.00	0.32	...	2.89	
8	2.02	0.47	6.00	0.33	...	2.89	
9	1.95	0.55	6.00	0.37	...	3.00	
10	2.01	0.58	6.00	0.42	...	3.15	
11	1.94	0.52	6.00	0.34	...	3.12	
12	1.83	0.40	6.00	0.24	...	2.83	
2019. 1	1.81	0.33	6.00	0.15	...	2.71	
2	1.80	0.24	6.00	0.05	...	2.68	
3	1.79	0.15	8.00	0.16	...	2.57	
4	1.74	0.20	8.00	0.08	...	2.53	
5	1.68	0.11	8.00	0.04	...	2.40	
6	1.50	-0.09	8.00	-0.22	...	2.07	
7	1.38	...	8.00	-0.28	...	2.06	
8	1.16	...	8.00	-0.57	...	1.63	
9	1.29	...	8.00	-0.59	...	1.70	
10	1.36	...	8.00	-0.43	...	1.71	
11	1.49	...	8.00	-0.31	...	1.81	

: 1) 3

10. Government Bond Yield

: %		In % per annum					
	Belgium	Sweden	Switzerland	Spain	U.K.	Austria	
2013	2.41	2.12	0.95	4.56	2.39	2.01	
2014	1.71	1.72	0.69	2.72	2.57	1.49	
2015	0.84	0.72	-0.07	1.74	1.90	0.75	
2016	0.48	0.54	-0.36	1.39	1.31	0.38	
2017	0.73	0.62	-0.07	1.56	1.28	0.58	
2018	0.03	1.42	1.31	...	
2018. 6	-0.01	1.37	1.42	...	
7	0.04	1.33	1.37	...	
8	-0.03	1.40	1.40	...	
9	0.11	1.46	1.50	...	
10	0.07	1.59	1.55	...	
11	-0.02	1.59	1.45	...	
12	-0.15	1.42	1.31	...	
2019. 1	-0.21	1.38	1.32	...	
2	-0.24	1.30	1.24	...	
3	-0.35	1.12	1.19	...	
4	-0.27	1.04	1.19	...	
5	-0.45	0.87	1.13	...	
6	-0.48	0.50	0.92	...	
7	-0.65	0.35	0.83	...	
8	-0.98	0.14	0.58	...	
9	0.18	
10	0.20	
11	

	Italy	Japan	Canada	France	Finland	Australia	
2013	4.32	0.70	2.72	2.20	1.86	3.70	
2014	2.89	0.53	2.60	1.67	1.45	3.66	
2015	1.71	0.35	2.02	0.84	0.72	2.71	
2016	1.49	-0.07	1.80	0.47	0.36	2.33	
2017	2.11	0.05	2.13	0.92	0.55	2.64	
2018	2.61	2.68	
2018. 6	2.74	2.70	
7	2.64	2.64	
8	3.16	2.59	
9	2.96	2.63	
10	3.47	2.68	
11	3.39	2.68	
12	2.98	2.43	
2019. 1	2.77	2.27	
2	2.81	2.13	
3	2.69	1.96	
4	2.62	1.86	
5	2.64	1.65	
6	2.28	1.38	
7	1.65	1.31	
8	1.40	0.95	
9	0.90	1.03	
10	1.00	1.03	
11	1.15	

11. 가

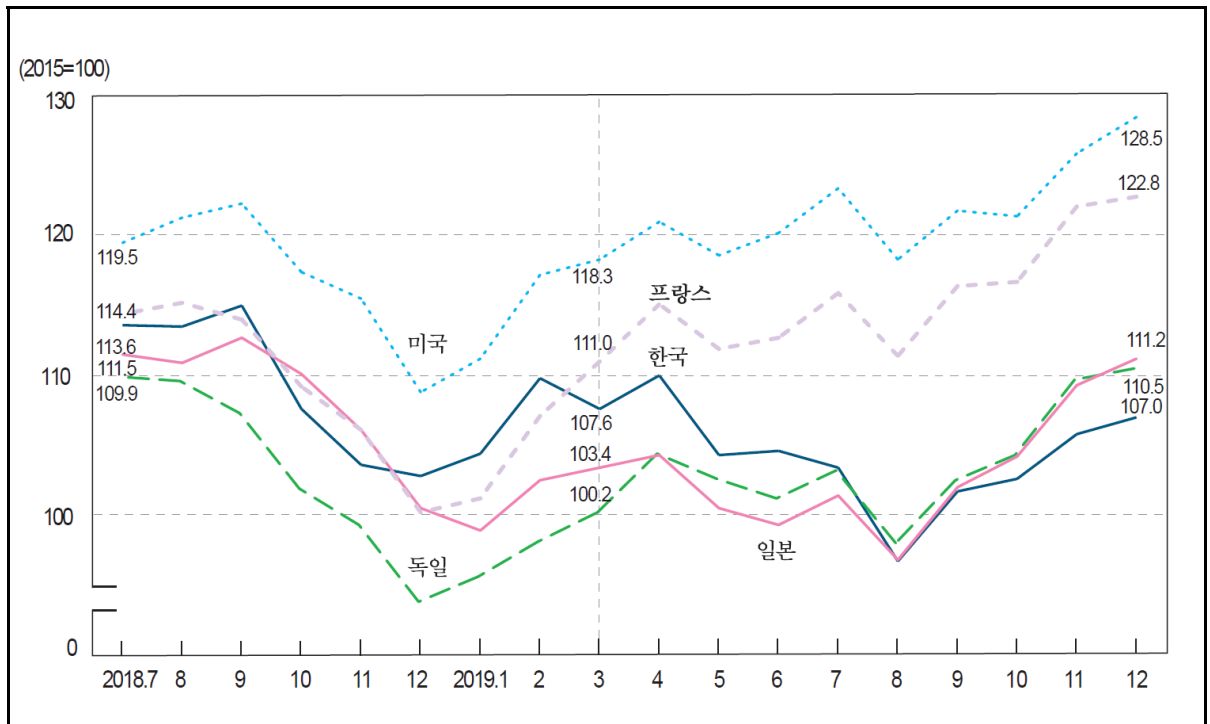

: , 2015=100

In period averages, 2015=100

		1)4)						1)4)
	Korea	South Africa	Netherlands	Norway	New Zealand	Denmark	Germany	Malaysia
2014	98.6	164.8	87.3	97.2	92.7	80.1	88.4	133.9
2015	100.0	168.9	100.0	100.0	100.0	100.0	100.0	125.8
2016	98.7	159.0	94.8	100.0	113.1	99.2	91.9	121.0
2017	114.8	163.7	110.5	122.2	121.3	108.8	109.5	127.1
2018	115.7	...	112.7	146.9	134.9	111.3	107.9	129.8
2019	104.8	...	115.1	147.7	152.9	115.5	102.5	...
2018. 7	113.6	...	116.5	151.4	138.9	115.3	109.9	125.8
8	113.5	...	116.4	154.1	140.0	116.5	109.6	130.9
9	115.0	...	113.8	156.7	142.3	114.2	107.3	131.1
10	107.6	...	109.5	154.7	136.3	106.0	101.9	126.4
11	103.6	...	108.0	148.2	134.4	105.8	99.3	123.9
12	102.8	...	102.5	140.4	133.0	104.1	93.8	121.8
2019. 1	104.4	...	104.0	142.2	136.1	105.7	95.6	122.6
2	109.8	...	110.9	146.5	139.6	110.2	98.1	123.8
3	107.6	...	112.9	148.8	142.9	113.8	100.2	121.8
4	110.0	...	117.6	151.5	148.2	115.4	104.4	119.0
5	104.3	...	115.1	147.9	151.0	113.6	102.6	117.7
6	104.6	...	115.3	145.8	151.8	114.7	101.2	120.8
7	103.4	...	118.8	147.1	158.8	115.9	103.2	121.3
8	96.7	...	113.4	140.5	159.1	114.9	98.0	117.0
9	101.7	...	117.3	148.4	160.8	117.3	102.5	116.4
10	102.6	...	116.3	148.7	160.3	115.8	104.3	114.2
11	105.8	...	119.2	151.7	160.3	122.4	109.7	116.3
12	107.0	...	120.6	152.7	166.5	126.9	110.5	...

: 1) IMF

, 가 OECD

2)

3)

15

4) 2010=100

11. Share Prices Index

: , 2015=100

In period averages, 2015=100

	2) Mexico	U.S.A.	Belgium	2) Sweden	Switzerland	Spain
2014	97.0	99.8	87.8	85.8	95.6	98.7
2015	100.0	100.0	100.0	100.0	100.0	100.0
2016	103.8	97.2	95.2	95.4	92.3	81.4
2017	111.6	110.9	101.5	110.3	103.9	95.7
2018	107.4	118.4	96.6	110.9	104.9	89.8
2019	98.0	120.5	92.7	117.8	114.2	85.4
2018. 7	111.1	119.5	99.7	112.0	105.4	91.6
8	112.4	121.3	99.3	116.3	107.5	89.8
9	112.3	122.3	95.8	117.1	106.2	88.0
10	107.5	117.4	91.9	111.4	104.1	84.4
11	97.7	115.5	89.2	107.3	104.3	84.3
12	94.4	108.8	84.5	103.1	100.1	81.3
2019. 1	98.9	111.2	86.0	105.6	102.2	83.4
2	98.7	117.2	90.1	112.0	107.3	84.9
3	96.5	118.3	92.2	113.7	109.9	86.4
4	102.0	121.0	95.5	118.2	112.4	88.5
5	98.7	118.6	91.0	115.6	112.5	86.0
6	98.9	120.2	90.9	116.4	115.0	85.7
7	96.3	123.4	94.5	119.4	116.7	86.1
8	91.4	118.3	91.2	114.6	115.0	81.0
9	97.6	121.8	95.0	119.5	117.8	83.8
10	98.5	121.4	94.7	121.7	117.4	85.3
11	98.9	125.9	95.4	127.0	121.2	86.1
12	99.2	128.5	95.7	129.8	123.2	87.6

	1)4) Iceland	Ireland	U. K.	3) Austria	Italy	1)4) India
2014	133.7	78.2	101.3	99.1	90.6	132.4
2015	182.2	100.0	100.0	100.0	100.0	146.8
2016	217.0	99.0	98.1	97.0	83.3	141.5
2017	213.6	109.2	111.9	129.8	101.3	153.7
2018	210.9	106.5	111.5	139.4	103.9	...
2019	...	101.0	110.4	130.1	104.0	...
2018. 7	206.6	112.0	116.0	139.6	106.0	...
8	201.6	108.7	115.3	140.0	102.9	...
9	201.7	107.2	112.0	140.6	102.8	...
10	202.2	99.6	108.2	136.6	95.6	...
11	207.0	97.0	106.8	132.3	93.1	...
12	203.4	88.5	102.8	122.2	90.8	...
2019. 1	206.0	92.1	104.0	125.1	93.8	...
2	220.2	96.1	108.4	128.8	97.8	...
3	236.9	99.0	109.2	129.4	102.2	...
4	245.7	102.8	112.8	135.8	105.8	...
5	267.4	100.8	110.4	130.3	101.3	...
6	262.3	99.1	111.6	127.1	101.3	...
7	263.7	101.3	114.5	129.1	106.2	...
8	257.4	93.8	109.2	125.9	101.0	...
9	252.5	98.3	111.0	129.3	105.9	...
10	243.8	103.2	109.5	130.0	106.7	...
11	261.3	110.5	111.4	135.2	112.6	...
12	...	114.8	112.6	134.7	113.1	...

: OECD [¶]Main Economic Indicators _a , IMF [¶]International Financial Statistics _a

11. 가

Share Prices Index

: , 2015=100

In period averages, 2015=100

	Indonesia	Japan	Czechia	1)4) Chile	2) Canada	1)4) Thailand	Portugal
2014	100.0	81.5	99.2	89.7	102.1	172.3	108.5
2015	100.0	100.0	100.0	90.5	100.0	172.6	100.0
2016	102.4	87.4	88.5	94.3	97.9	169.0	97.2
2017	117.0	104.6	101.2	116.3	108.4	190.5	111.9
2018	124.0	111.5	109.1	126.8	109.7	203.1	122.6
2019	128.3	102.8	106.0	...	113.8	...	125.4
2018. 7	119.5	111.5	108.8	127.6	114.6	194.3	130.7
8	121.7	110.9	107.9	123.8	113.9	201.5	130.1
9	119.6	112.7	109.2	124.1	112.5	203.5	125.6
10	118.1	110.1	108.3	119.9	107.8	199.3	119.6
11	121.3	106.1	107.5	120.0	105.6	194.5	114.8
12	125.1	100.5	101.9	119.9	100.9	189.8	111.0
2019. 1	129.9	98.9	101.7	126.9	104.6	188.6	115.8
2	132.3	102.5	106.2	124.2	110.3	195.1	119.9
3	131.4	103.4	107.5	123.5	112.4	192.7	122.8
4	131.5	104.3	109.3	121.8	114.9	196.4	125.8
5	124.7	100.5	105.5	116.9	113.8	192.9	124.1
6	127.9	99.3	105.3	119.1	113.8	199.2	125.4
7	130.1	101.4	106.1	116.8	115.1	204.0	127.3
8	127.6	96.8	103.5	112.8	113.3	194.1	122.2
9	127.5	102.0	104.5	...	116.3	195.0	127.6
10	125.5	104.2	103.4	...	114.4	190.7	127.8
11	124.8	109.3	108.2	...	118.0	190.3	133.2
12	126.9	111.2	110.2	...	118.8	...	132.9

	Poland	France	Finland	1)4) Philippines	가 Hungary	2) Australia	1)4) Hong Kong
2014	100.3	89.2	88.6	179.8	85.3	98.6	108.1
2015	100.0	100.0	100.0	189.6	100.0	100.0	113.3
2016	90.2	92.4	96.5	191.4	128.9	96.1	99.7
2017	117.2	108.9	111.2	206.7	169.6	105.6	121.9
2018	114.1	111.8	115.1	...	179.0	109.2	134.4
2019	112.7	113.7	111.2	...	197.1	117.3	...
2018. 7	110.3	114.4	118.7	...	169.0	113.7	132.5
8	114.8	115.2	119.5	...	173.9	114.5	130.0
9	112.1	114.0	119.3	...	173.4	112.7	127.0
10	108.8	109.2	111.9	...	175.2	108.1	119.7
11	109.1	106.1	108.8	...	184.8	105.2	121.4
12	111.7	100.2	104.5	...	189.1	102.1	121.4
2019. 1	114.3	101.2	109.1	...	193.6	105.5	...
2	115.8	107.1	113.4	...	192.5	110.6	...
3	115.3	111.0	114.9	...	196.2	112.6	...
4	117.2	115.1	115.0	...	202.6	114.2	...
5	110.2	111.9	108.6	...	193.8	116.1	...
6	113.7	112.7	108.7	...	193.7	119.1	...
7	116.0	115.9	110.5	...	194.8	122.3	...
8	108.3	111.4	106.4	...	190.0	119.1	...
9	110.3	116.4	110.2	...	192.3	121.4	...
10	109.5	116.7	111.0	...	194.3	121.0	...
11	112.4	122.1	113.1	...	206.8	122.8	...
12	109.3	122.8	113.9	...	214.8	123.2	...

VII. 무역 · 국제수지

Trade/Balance of Payments

1.	수출(F.O.B.)	124
2.	수입(C.I.F.)	126
3.	외환보유액(총보유액)	128
4.	외환보유액(금제외)	131
5.	환율	134
6.	실질실효환율	136
7.	경상수지	138
8.	상품수지	141
9.	서비스수지	144

1. (F.O.B.)

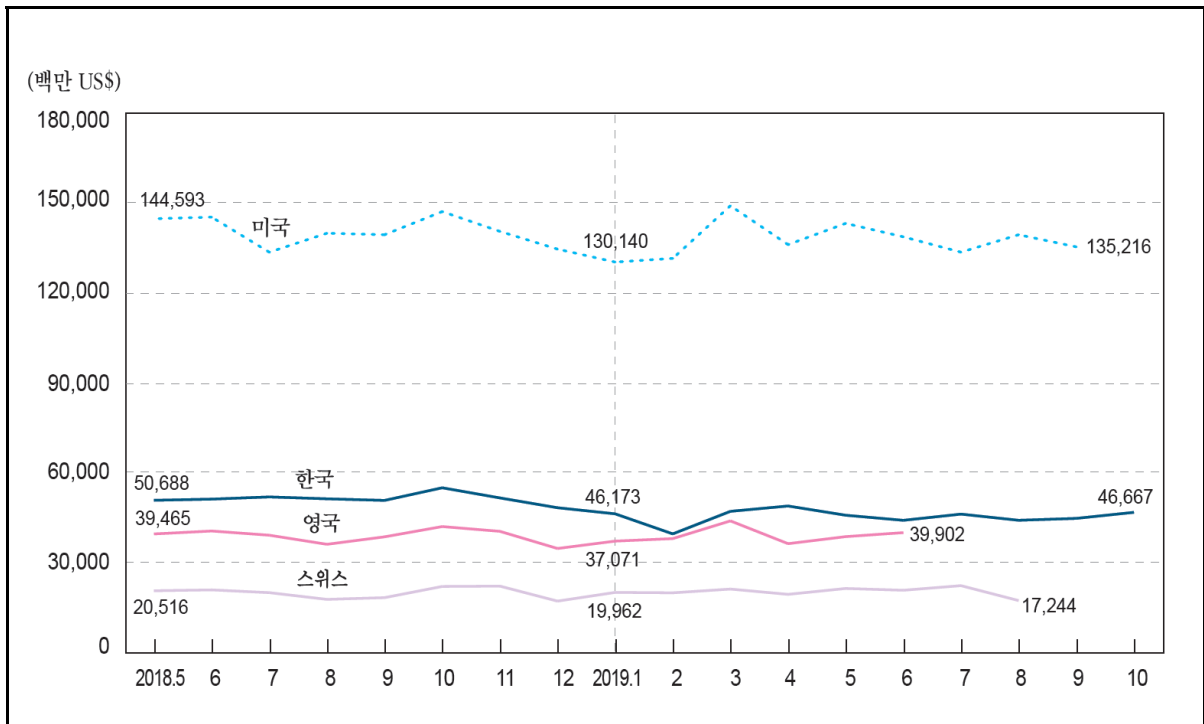

:		US\$		In Million US\$						
		Korea	Greece	Norway	New Zealand	Denmark	Germany	Russia	U. S. A.	
2013		559,632	36,608	156,022	39,445	110,470	1,444,933	521,836	1,578,517	
2014		572,665	36,132	144,677	41,623	110,739	1,494,233	496,807	1,621,874	
2015		526,757	28,703	103,809	34,354	94,567	1,326,206	341,419	1,503,328	
2016		495,426	28,055	89,485	33,740	95,206	1,334,355	281,710	1,451,024	
2017		573,694	32,629	101,981	38,063	101,663	1,447,992	353,548	1,546,273	
2018		604,860	39,495	...	39,673	107,753	1,560,983	444,008	1,664,085	
2018.	5	50,688	3,491	...	3,720	9,171	129,199	36,482	144,593	
	6	51,079	3,544	...	3,386	9,341	135,034	36,272	145,134	
	7	51,810	3,460	...	3,622	8,842	130,076	34,389	133,429	
	8	51,180	2,966	...	2,652	8,654	121,947	37,565	139,760	
	9	50,650	3,114	...	2,805	8,922	127,656	38,692	139,262	
	10	54,860	3,619	...	3,153	9,698	135,108	41,315	146,983	
	11	51,480	3,477	...	3,286	9,445	132,510	40,460	140,373	
	12	48,207	2,950	...	3,612	7,597	109,455	41,357	134,464	
2019.	1	46,173	2,871	...	2,944	130,140	
	2	39,483	3,052	...	3,218	131,366	
	3	47,004	3,176	...	3,826	148,917	
	4	48,783	3,350	...	3,689	135,954	
	5	45,704	3,433	...	3,769	143,044	
	6	44,008	3,144	...	3,274	138,558	
	7	46,080	3,590	...	3,313	133,443	
	8	44,020	2,650	...	2,655	139,257	
	9	44,651	3,120	135,216	
	10	46,667	

1. Exports (F.O.B.)

: US\$

In Million US\$

	Brazil	Sweden	Switzerland	Spain	가 Singapore	U. K.	India	Japan
2013	242,181	167,497	217,128	311,633	410,250	476,591	313,290	714,613
2014	225,131	164,648	227,621	323,850	409,304	476,782	321,532	690,202
2015	191,400	140,016	210,883	282,330	346,638	438,056	267,348	624,787
2016	185,185	139,291	213,821	287,213	338,082	404,130	264,534	644,899
2017	217,826	152,905	224,079	319,442	373,237	436,509	299,701	698,168
2018	239,284	165,936	238,490	343,836	411,759	468,137	324,480	...
2018. 5	19,327	14,208	20,516	30,512	36,124	39,465	28,866	57,643
6	20,116	14,326	20,807	30,733	33,912	40,441	27,140	64,105
7	22,526	12,300	19,884	28,680	35,436	39,041	25,808	60,564
8	21,554	12,445	17,640	23,378	36,853	36,010	27,808	60,257
9	19,189	13,765	18,221	26,977	33,431	38,502	27,841	...
10	21,899	15,040	21,950	30,536	37,457	41,927	26,638	...
11	20,941	15,197	22,066	28,939	35,405	40,336	26,015	...
12	19,347	12,219	17,061	24,097	31,739	34,612	27,806	...
2019. 1	18,087	14,053	19,962	25,716	32,830	37,071	26,407	...
2	15,893	13,255	19,827	26,129	29,446	37,912	26,862	...
3	17,701	14,359	21,080	28,787	32,668	43,817	32,725	...
4	19,439	13,841	19,316	...	32,625	36,222	26,011	...
5	20,652	14,302	21,276	...	34,021	38,569	29,889	...
6	18,060	13,028	20,684	...	30,392	39,902	24,990	...
7	19,873	13,087	22,217	...	33,361	...	26,321	...
8	18,690	11,763	17,244	...	32,606	...	26,127	...
9	18,922	31,524
10

	China	Canada	Turkey	Peru	France	Philippines	가 Hungary	Hong Kong
2013	2,210,662	465,271	152,037	42,861	580,460	56,698	108,426	459,263
2014	2,343,222	479,377	157,770	39,533	580,851	62,102	112,437	474,003
2015	2,282,443	410,200	144,041	34,414	506,102	58,648	100,293	465,518
2016	2,136,708	393,452	142,696	37,020	501,429	57,406	102,979	462,554
2017	2,280,358	423,395	157,174	44,897	535,045	68,713	113,675	497,579
2018	...	451,776	168,228	49,066	...	69,307	123,815	531,163
2018.								
5	212,869	38,002	14,311	4,245	45,953	6,092	10,620	44,760
6	216,597	38,717	12,896	4,541	50,925	5,916	11,138	43,366
7	215,565	39,052	14,072	4,098	50,777	5,967	9,768	45,754
8	217,372	38,894	12,256	4,059	39,286	6,216	9,170	47,937
9	226,687	38,406	14,446	3,886	45,904	6,053	10,071	47,827
10	...	38,418	15,721	3,989	53,939	6,309	10,853	48,941
11	...	36,258	15,512	4,169	49,551	5,636	10,770	46,523
12	...	34,446	13,919	4,322	...	4,730	8,689	43,465
2019.								
1	...	36,547	13,204	3,942	...	5,279	10,265	44,460
2	...	36,320	13,594	3,529	...	5,222	10,293	29,134
3	15,443	3,754	...	5,914	10,971	43,776
4	14,474	3,763	...	5,536	9,995	40,984
5	15,955	3,673	...	6,155	10,570	43,708
6	11,040	4,042	...	6,110	10,033	39,561
7	15,162	4,104	...	6,174	...	43,351
8	12,560	3,760	...	6,268	...	44,985
9	14,454	3,831	...	5,982	...	44,365
10

2. (C.I.F.)

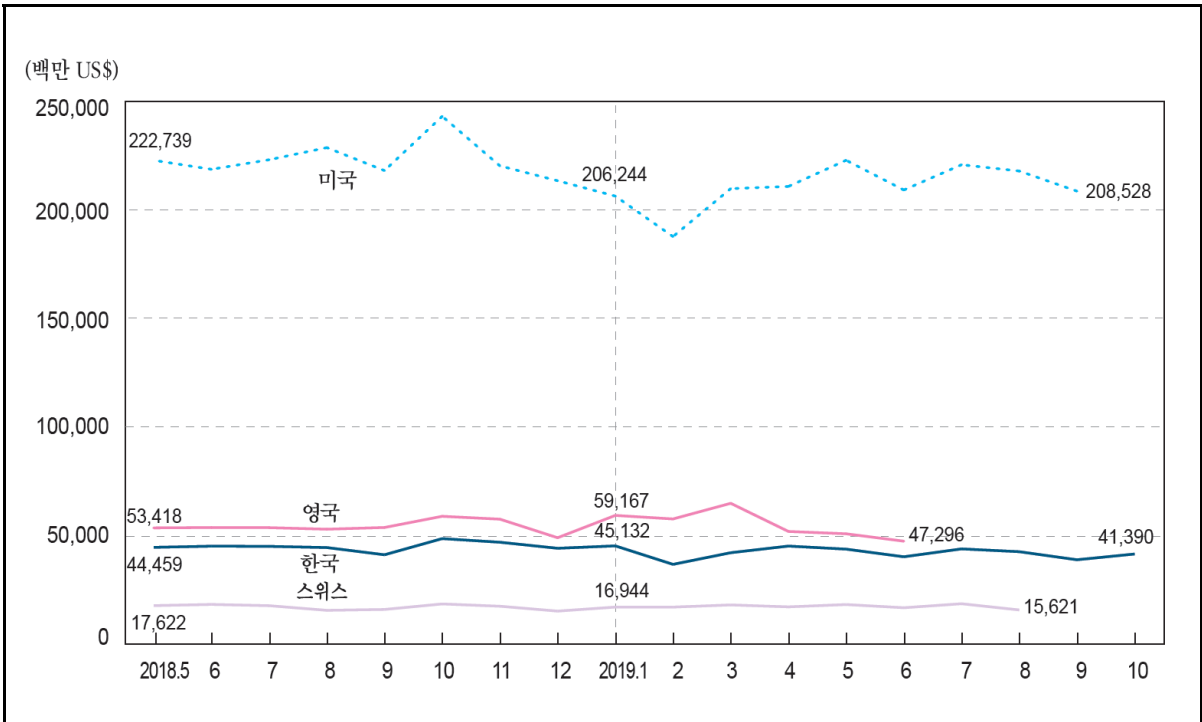

: US\$		In Million US\$							
		Korea	Greece	Norway	New Zealand	Denmark	Germany	Luxembourg	U. S. A.
2013		515,586	62,246	89,808	39,641	97,257	1,181,132	26,672	2,328,507
2014		525,515	63,541	89,460	42,519	99,032	1,207,208	26,660	2,421,330
2015		436,499	48,302	76,388	36,550	85,211	1,051,132	23,289	2,315,889
2016		406,193	48,225	72,671	36,063	85,270	1,055,326	21,774	2,249,944
2017		478,478	53,495	82,757	40,115	92,363	1,162,751	22,847	2,408,476
2018		535,202	63,850	...	43,790	101,398	1,285,442	24,056	2,614,327
2018.	5	44,459	5,147	...	3,581	8,604	105,090	2,086	222,739
	6	45,000	5,858	...	3,584	8,401	108,920	2,029	218,583
	7	44,917	5,469	...	3,760	7,685	110,441	1,875	222,989
	8	44,361	4,996	...	3,697	8,205	101,207	1,657	228,575
	9	41,033	5,257	...	3,847	7,889	105,968	1,941	217,993
	10	48,481	5,997	...	4,005	8,813	112,917	2,109	242,981
	11	46,808	5,185	...	3,965	8,504	109,006	1,937	220,170
	12	44,025	4,853	...	3,606	7,358	92,901	2,075	213,317
2019.	1	45,132	5,275	...	3,577	206,244
	2	36,617	4,832	...	3,282	187,604
	3	41,985	5,366	...	3,262	209,689
	4	45,040	5,164	...	3,446	210,697
	5	43,633	5,905	...	3,654	222,752
	6	40,110	4,902	...	3,057	209,052
	7	43,745	5,688	...	3,781	220,688
	8	42,455	4,601	...	3,663	217,795
	9	38,737	5,194	208,528
	10	41,390

2. Imports (C.I.F.)

: US\$		In Million US\$							
		Brazil	Sweden	Switzerland	Spain	가 Singapore	U. K.	India	Japan
2013		250,696	160,586	191,621	333,928	373,016	645,284	469,440	832,343
2014		239,184	162,214	195,138	359,132	366,247	663,345	462,549	812,207
2015		179,091	138,349	172,922	312,583	296,745	618,094	392,748	647,982
2016		143,411	140,985	176,220	310,615	291,908	583,214	361,596	607,601
2017		157,543	154,196	188,820	351,023	327,689	613,030	446,901	671,258
2018		188,564	170,164	206,456	386,073	370,504	652,332	513,646	...
2018.	5	13,834	14,939	17,622	32,859	32,037	53,418	43,917	62,961
	6	14,898	14,269	18,164	34,328	30,469	53,584	44,801	57,576
	7	19,317	12,436	17,590	32,925	32,990	53,524	44,388	62,645
	8	19,451	13,328	15,446	27,136	31,998	52,816	45,724	64,205
	9	14,706	13,497	15,849	31,855	30,215	53,603	42,820	...
	10	16,750	15,980	18,388	34,576	34,172	58,757	44,678	...
	11	17,476	14,910	17,333	31,528	32,799	57,435	43,649	...
	12	13,479	13,027	15,089	27,794	31,064	48,883	42,344	...
2019.	1	16,984	13,830	16,944	30,834	30,635	59,167	41,455	...
	2	13,158	12,639	16,933	29,112	26,657	57,536	36,591	...
	3	13,666	13,713	17,938	31,446	29,793	64,740	43,690	...
	4	14,183	13,702	17,039	...	30,451	51,776	42,337	...
	5	15,572	13,531	18,115	...	31,106	50,703	46,599	...
	6	13,534	12,752	16,640	...	28,599	47,296	40,916	...
	7	18,386	12,301	18,484	...	30,892	...	39,760	...
	8	16,237	12,322	15,621	...	29,602	...	39,582	...
	9	17,083	28,606
	10

	China	Canada	Turkey	Poland	France	Philippines	가 Hungary	Hong Kong
2013	1,949,300	473,160	251,589	205,174	682,435	65,740	99,091	524,108
2014	1,963,105	475,000	242,022	219,877	678,790	68,705	103,941	544,938
2015	1,680,786	429,490	207,030	194,134	573,133	74,751	90,746	522,601
2016	1,589,463	412,863	198,569	199,623	571,924	89,435	91,400	516,973
2017	1,842,334	442,574	233,758	233,704	624,011	101,901	103,782	559,457
2018	...	468,665	222,444	268,880	...	119,330	115,979	602,876
2018.	5	187,948	40,222	21,829	56,030	10,529	9,924	50,270
	6	175,127	39,303	18,364	58,159	10,009	9,863	50,264
	7	187,516	39,039	19,990	56,610	10,557	9,385	51,756
	8	189,486	39,188	14,434	47,666	10,261	9,097	54,580
	9	194,984	38,996	16,251	53,848	10,661	9,730	53,913
	10	...	38,893	16,273	24,793	60,684	11,470	54,617
	11	...	37,924	16,266	23,552	57,057	10,286	52,265
	12	...	38,032	16,595	20,100	...	9,471	50,018
2019.	1	...	38,867	15,716	21,536	...	9,721	45,773
	2	...	38,512	15,764	21,887	...	8,412	35,356
	3	17,558	22,538	...	9,514	51,323
	4	17,381	21,816	...	9,493	45,457
	5	17,784	22,420	...	9,961	48,130
	6	14,265	20,425	...	8,863	46,613
	7	18,416	10,068	...
	8	15,031	9,356	...
	9	16,497	9,447	...
	10

3. () 1)

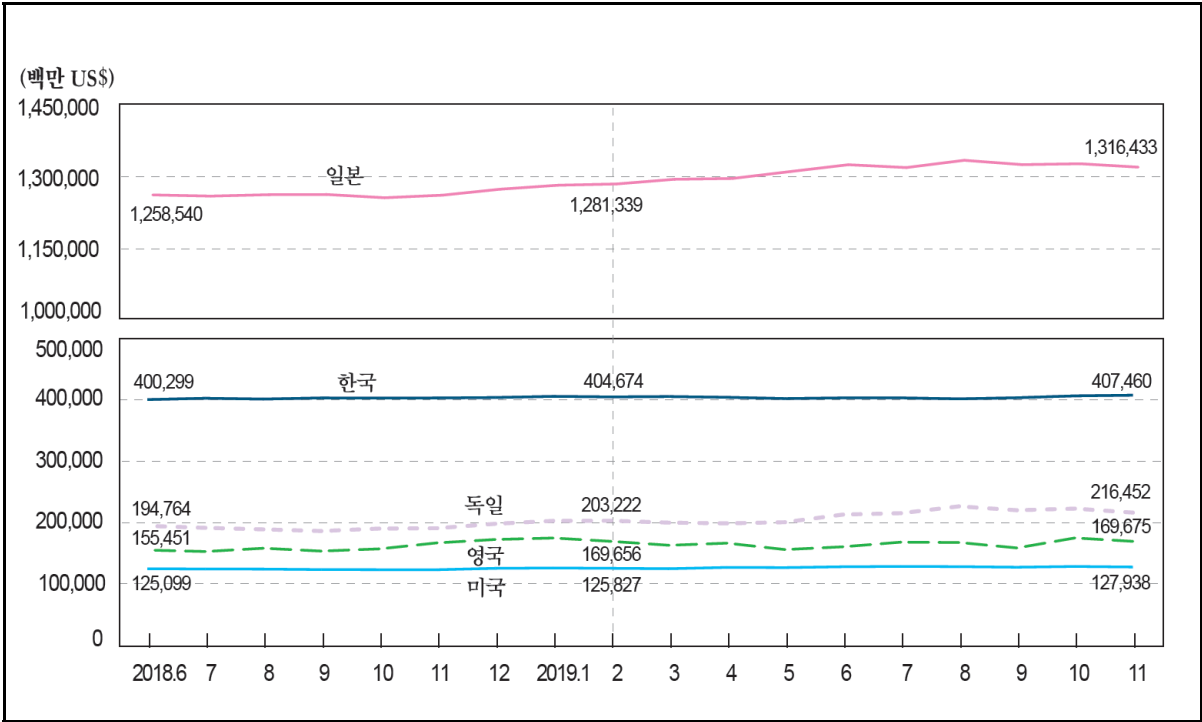

	US\$	In end of period, Million US\$					
		Korea	Greece	Netherlands	Norway	Taiwan	Denmark
2013		346,460	5,752	46,250	58,283	421,941	88,667
2014		363,593	6,212	42,921	64,801	423,851	75,376
2015		367,962	6,026	38,205	57,456	430,711	65,187
2016		371,102	6,893	36,133	60,445	438,984	64,245
2017		389,267	7,807	38,442	65,924	456,658	75,244
2018		403,694	7,585	38,468	63,145	466,792	70,936
2018.	6	400,299	7,426	36,855	65,862	462,170	73,705
	7	402,448	7,414	36,270	66,277	463,525	74,195
	8	401,131	7,087	35,979	66,477	464,891	73,759
	9	403,000	7,140	35,632	65,203	465,487	73,500
	10	402,748	7,378	36,276	63,582	465,151	71,867
	11	402,987	7,391	36,659	62,692	466,371	72,129
	12	403,694	7,585	38,468	63,145	466,792	70,936
2019.	1	405,513	7,565	39,668	65,531	468,051	70,704
	2	404,674	7,461	39,570	66,296	468,938	70,407
	3	405,253	7,321	38,545	67,879	469,072	69,184
	4	404,029	7,206	38,317	68,721	469,810	68,971
	5	401,972	7,158	39,357	67,676	469,306	68,388
	6	403,072	7,500	41,041	69,054	471,927	69,803
	7	403,113	7,806	41,637	67,469	472,183	68,419
	8	401,483	8,264	43,285	68,116	473,077	67,892
	9	403,320	8,207	41,974	68,354	474,448	66,813
	10	406,324	8,287	43,520	67,926	477,521	67,843
	11	407,460	8,014	41,711	67,617	479,080	66,803

: 1) , IMF , (SDR) , 가 가 (EMU Eurosystem 가)

3. Foreign Exchange Reserves (Total Reserves) ¹⁾

: , US\$		In end of period, Million US\$					
	Germany	Romania	Luxembourg	Malaysia	U. S. A.	Belgium	Brazil
2013	198,208	48,820	963	134,854	144,575	26,924	358,806
2014	192,750	43,164	863	115,937	130,090	25,395	363,550
2015	173,682	38,709	771	95,287	117,581	24,099	356,463
2016	185,286	39,999	974	94,501	117,332	23,565	365,015
2017	200,092	44,432	878	102,446	123,293	26,159	373,966
2018	198,228	42,133	939	101,444	125,798	26,870	374,715
2018. 6	194,764	41,157	915	104,660	125,099	26,274	379,492
7	191,657	40,843	912	104,511	124,694	26,142	379,432
8	189,150	40,275	911	104,401	124,529	26,036	381,388
9	186,465	40,391	908	103,039	123,729	25,769	380,729
10	190,448	40,779	911	101,680	123,572	26,019	380,276
11	191,057	41,023	925	102,012	123,502	26,159	379,722
12	198,228	42,133	939	101,444	125,798	26,870	374,715
2019. 1	203,010	41,037	943	102,096	126,357	27,279	376,984
2	203,222	41,465	952	102,373	125,827	27,250	378,448
3	200,078	40,256	936	103,006	125,175	27,045	384,165
4	198,966	42,055	971	103,405	127,264	27,253	383,799
5	200,799	40,935	973	102,272	126,967	27,296	386,162
6	213,263	41,793	981	102,729	128,356	28,216	388,092
7	215,483	44,309	1,007	103,894	128,845	28,380	385,730
8	226,602	44,421	1,038	103,461	128,526	29,027	386,478
9	220,293	43,659	1,025	103,002	127,595	28,576	376,434
10	222,922	43,988	1,069	103,250	128,812	28,966	369,836
11	216,452	42,063	1,068	103,188	127,938	28,425	366,376

	Sweden	Switzerland	Spain	Argentina	U. K.	Austria	Egypt
2013	65,383	535,851	46,308	30,533	118,750	23,290	16,118
2014	62,499	545,529	50,351	31,404	124,488	24,941	14,445
2015	58,107	602,709	53,970	25,523	148,129	22,236	15,493
2016	59,386	679,359	63,144	38,425	135,044	23,359	23,204
2017	62,216	811,196	69,409	55,330	150,803	21,574	35,887
2018	60,567	786,971	70,650	66,220	172,681	23,207	41,325
2018. 6	61,781	800,529	69,041	61,755	155,451	23,946	43,032
7	61,407	804,309	68,672	57,930	153,138	23,182	43,083
8	61,191	800,154	68,245	52,637	158,450	23,002	43,182
9	61,248	802,506	68,045	48,829	153,819	22,777	43,216
10	60,718	794,488	68,792	53,917	157,432	22,911	43,271
11	60,639	795,975	69,575	51,165	167,222	22,697	43,288
12	60,567	786,971	70,650	66,220	172,681	23,207	41,325
2019. 1	61,473	796,122	71,558	66,858	175,103	23,973	41,368
2	63,599	791,252	71,510	67,737	169,656	23,860	42,813
3	62,005	808,844	71,616	66,056	163,304	23,458	42,859
4	61,333	806,773	71,430	71,580	166,726	23,404	42,970
5	59,233	804,325	71,955	65,080	156,308	23,428	43,029
6	61,181	831,194	73,589	64,505	160,823	24,678	43,110
7	57,655	828,767	73,445	67,749	168,390	24,738	43,664
8	58,539	833,357	74,622	54,170	167,830	25,407	43,717
9	57,429	835,192	74,240	48,678	158,959	24,821	43,700
10	55,183	845,986	74,602	43,264	175,193	24,347	43,815
11	55,097	836,650	73,901	43,759	169,675	23,039	43,926

3. ()¹⁾ Foreign Exchange Reserves (Total Reserves)

: , US\$		In end of period, Million US\$					
	Italy	India	Japan	China	Canada	Thailand	Turkey
2013	145,488	296,218	1,266,778	3,849,363	71,936	167,289	131,004
2014	142,224	322,833	1,260,514	3,868,983	74,700	157,108	127,307
2015	130,557	351,551	1,233,153	3,405,385	79,753	156,514	110,527
2016	136,044	359,729	1,216,843	3,097,653	82,718	171,853	106,106
2017	151,199	409,772	1,264,141	3,235,350	86,678	202,562	107,657
2018	152,508	396,115	1,270,466	3,168,212	83,926	205,641	92,997
2018. 6	148,619	406,402	1,258,540	3,205,588	81,765	206,791	98,401
7	146,700	404,310	1,255,998	3,209,603	81,817	205,507	100,599
8	145,314	400,736	1,259,036	3,200,353	81,238	204,536	88,707
9	143,529	401,156	1,259,401	3,176,677	80,683	204,457	84,643
10	145,539	392,704	1,252,603	3,144,456	82,088	201,784	86,145
11	146,773	394,338	1,257,986	3,153,167	82,009	203,153	90,988
12	152,508	396,115	1,270,466	3,168,212	83,926	205,641	92,997
2019. 1	155,827	400,693	1,278,780	3,186,514	87,873	209,911	96,717
2	155,919	402,837	1,281,339	3,188,941	84,420	212,541	100,069
3	154,731	413,339	1,291,121	3,196,418	83,401	212,183	96,238
4	154,480	419,260	1,292,808	3,192,356	84,832	210,500	92,706
5	156,345	422,268	1,307,273	3,199,794	85,705	209,956	95,550
6	165,229	430,241	1,321,522	3,225,547	86,300	215,808	96,395
7	167,466	429,220	1,315,578	3,211,962	85,260	218,366	99,281
8	174,020	428,747	1,330,720	3,221,894	86,148	220,170	101,498
9	171,050	434,102	1,321,692	3,204,676	85,238	220,533	101,094
10	173,943	445,517	1,323,569	3,219,234	85,515	222,782	104,526
11	168,775	451,602	1,316,433	...	85,012	221,036	104,745

	Portugal	Poland	France	Finland	가 Hungary	Australia	Hong Kong
2013	17,552	106,212	144,926	11,268	46,508	52,801	311,209
2014	19,618	100,430	143,449	10,669	42,019	53,893	328,516
2015	19,397	94,910	138,164	10,016	33,124	45,718	358,773
2016	25,132	114,372	146,771	10,484	25,824	53,586	386,294
2017	26,109	113,267	156,401	10,508	28,002	66,584	431,442
2018	24,943	116,957	166,628	10,312	31,361	53,875	424,620
2018. 6	23,767	108,955	163,719	10,170	28,032	56,023	431,929
7	22,421	112,136	158,426	10,086	28,078	51,355	431,907
8	22,336	113,254	161,212	10,213	28,313	51,525	424,804
9	23,081	112,873	157,134	10,131	27,556	53,186	426,403
10	23,490	111,412	159,896	10,080	27,967	45,370	423,168
11	23,514	113,827	161,838	9,983	28,093	48,307	423,174
12	24,943	116,957	166,628	10,312	31,361	53,875	424,620
2019. 1	26,640	113,665	170,345	10,329	30,577	44,581	432,108
2	26,934	112,475	169,519	10,695	30,013	48,946	434,439
3	27,529	112,934	167,051	10,604	30,804	54,635	437,983
4	27,362	117,005	168,052	10,771	30,195	53,277	436,412
5	26,673	118,608	169,560	10,947	29,770	55,274	437,788
6	27,566	117,789	177,673	11,223	30,824	54,331	445,689
7	27,199	116,522	184,366	11,191	30,198	45,004	448,441
8	27,586	116,602	192,510	11,388	31,749	48,504	432,843
9	25,946	120,861	184,789	11,435	31,017	46,591	438,685
10	24,789	121,887	188,031	11,371	31,234	47,142	440,633
11	23,417	119,820	182,880	11,203	32,260	52,770	...

4. ()¹⁾ Foreign Exchange Reserves (Total Reserves Minus Gold)

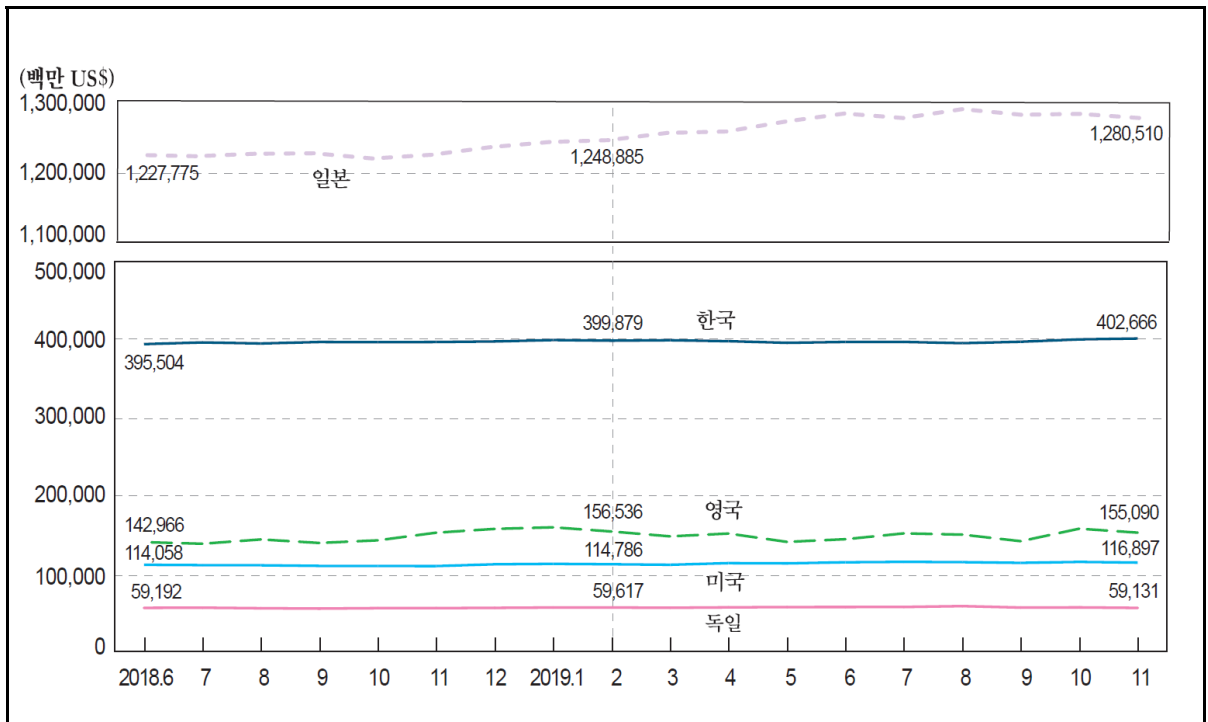

: , US\$

In end of period, Million US\$%

	Korea	Greece	Netherlands	Norway	Taiwan	Denmark
2013	341,665	1,420	22,591	58,283	416,811	86,099
2014	358,798	1,877	19,307	64,801	418,980	72,812
2015	363,167	2,189	17,341	57,456	426,031	62,917
2016	366,307	2,695	13,342	60,445	434,204	61,764
2017	384,472	3,096	12,893	65,924	451,500	72,470
2018	398,900	2,918	13,195	63,145	461,784	68,200
2018. 6	395,504	2,880	12,216	65,862	457,123	71,030
7	397,653	2,978	12,233	66,277	458,496	71,583
8	396,336	2,711	12,265	66,477	459,879	71,186
9	398,205	2,839	12,330	65,203	460,441	70,960
10	397,953	2,961	12,350	63,582	460,178	69,268
11	398,192	2,953	12,626	62,692	461,375	69,524
12	398,900	2,918	13,195	63,145	461,784	68,200
2019. 1	400,718	2,752	13,608	65,531	463,043	67,873
2	399,879	2,639	13,470	66,296	463,935	67,585
3	400,458	2,593	12,959	67,879	464,078	66,413
4	399,234	2,528	13,012	68,721	464,828	66,227
5	397,178	2,432	13,789	67,676	464,434	65,646
6	398,277	2,353	13,203	69,054	466,969	66,788
7	398,318	2,584	13,408	67,469	467,230	65,365
8	396,689	2,703	13,232	68,116	468,169	64,622
9	398,525	2,793	12,735	68,354	469,489	63,635
10	401,529	2,789	13,836	67,926	472,476	64,670
11	402,666	2,712	13,090	67,617	474,051	63,679

: 1) (, , IMF , (SDR))

: , IMF 『International Financial Statistics』 , 『Financial Statistics』

4. () ¹⁾

: , US\$

	Germany	Romania	Luxembourg	Malaysia	U. S. A.	Belgium	Brazil
2013	67,365	44,811	876	133,444	133,533	18,139	356,214
2014	62,266	39,165	777	114,572	119,048	16,626	360,965
2015	58,507	35,167	694	93,979	106,540	16,352	354,175
2016	59,582	36,133	891	93,072	106,291	15,103	362,505
2017	59,357	40,107	785	100,878	112,252	16,673	371,151
2018	59,173	37,856	847	99,850	114,757	17,487	371,934
2018. 6	59,192	36,985	825	103,148	114,058	17,125	376,783
7	59,400	36,779	824	102,979	113,653	17,218	376,784
8	58,675	36,251	824	102,855	113,488	17,232	378,792
9	58,255	36,444	823	101,566	112,688	17,117	378,149
10	58,804	36,719	823	100,207	112,531	17,135	377,644
11	58,828	36,936	837	100,539	112,461	17,236	377,090
12	59,173	37,856	847	99,850	114,757	17,487	371,934
2019. 1	59,628	36,628	848	100,503	115,316	17,603	374,117
2	59,617	37,049	856	100,779	114,786	17,560	375,600
3	59,301	35,951	843	101,399	114,134	17,545	381,359
4	59,813	37,772	878	101,798	116,223	17,858	381,020
5	60,195	36,608	879	100,665	115,926	17,803	383,343
6	60,237	37,083	879	100,979	117,315	17,880	385,036
7	60,303	39,539	904	102,144	117,804	17,899	382,637
8	61,398	39,334	928	101,711	117,485	17,869	383,171
9	59,560	38,700	918	101,143	116,554	17,720	373,251
10	59,756	38,973	961	101,392	117,771	17,945	366,565
11	59,131	37,210	963	101,329	116,897	17,798	363,210

	Sweden	Switzerland	Spain	Argentina	U. K.	Austria	Egypt
2013	60,495	495,958	35,430	28,143	106,735	12,474	13,608
2014	57,704	505,463	39,494	29,017	112,458	14,145	11,995
2015	53,814	566,960	44,378	23,417	137,535	12,698	13,282
2016	54,730	640,594	52,666	36,323	123,500	12,940	20,858
2017	56,951	767,680	57,663	53,031	137,924	9,894	33,214
2018	55,386	744,167	59,030	63,964	159,872	11,653	38,609
2018. 6	56,716	758,699	57,713	59,268	142,966	12,682	40,391
7	56,462	763,466	57,621	55,501	140,956	12,194	40,496
8	56,334	759,947	57,343	50,254	146,435	12,161	40,618
9	56,430	762,824	57,332	46,532	141,940	12,124	40,671
10	55,805	753,890	57,791	51,510	145,295	11,972	40,640
11	55,699	755,272	58,526	48,730	155,060	11,710	40,676
12	55,386	744,167	59,030	63,964	159,872	11,653	38,609
2019. 1	56,131	751,867	59,577	64,236	161,904	12,059	38,564
2	58,283	747,193	59,510	65,128	156,536	11,928	39,970
3	56,769	765,540	59,853	63,775	150,378	11,761	40,030
4	56,144	763,846	59,796	69,033	153,940	11,835	40,239
5	53,970	760,940	60,199	62,492	143,313	11,739	40,276
6	55,477	784,055	60,791	62,019	146,737	11,952	40,289
7	51,882	780,993	60,467	64,931	154,148	11,832	40,605
8	52,364	782,259	60,805	51,158	152,580	11,668	40,393
9	51,492	785,493	60,798	45,764	144,183	11,454	40,491
10	49,071	795,420	60,955	40,265	160,138	10,777	40,548
11	49,178	787,916	60,743	40,855	155,090	9,954	40,779

4. Foreign Exchange Reserves (Total Reserves Minus Gold)¹⁾

In end of period, Million US\$

	Italy	India	Japan	China	Canada	Thailand	Turkey
2013	50,775	276,493	1,237,218	3,839,548	71,821	161,328	110,927
2014	47,689	303,455	1,231,010	3,859,168	74,584	151,253	106,906
2015	47,034	334,311	1,207,019	3,345,194	79,695	151,266	92,921
2016	44,803	341,145	1,188,327	3,029,775	82,718	166,157	92,055
2017	48,919	389,350	1,232,244	3,158,877	86,678	196,121	84,115
2018	51,331	374,425	1,238,935	3,091,881	83,926	199,296	72,867
2018. 6	49,980	385,400	1,227,775	3,131,517	81,765	200,594	75,566
7	50,473	383,777	1,225,959	3,137,279	81,817	199,454	78,335
8	50,380	380,574	1,229,453	3,129,125	81,238	198,595	70,272
9	50,243	380,813	1,230,192	3,106,350	80,683	198,561	66,976
10	49,754	371,889	1,222,712	3,072,488	82,088	195,778	67,646
11	50,562	373,188	1,228,031	3,081,045	82,009	197,109	71,685
12	51,331	374,425	1,238,935	3,091,881	83,926	199,296	72,867
2019. 1	51,501	378,006	1,246,225	3,107,195	87,873	203,378	76,301
2	51,431	379,584	1,248,885	3,109,443	84,420	206,047	79,086
3	52,301	390,268	1,259,251	3,117,893	83,401	205,792	75,404
4	53,177	396,238	1,261,260	3,114,007	84,832	204,152	72,187
5	53,985	399,310	1,275,399	3,119,969	85,705	203,498	75,033
6	53,788	405,937	1,286,857	3,138,279	86,300	208,837	73,542
7	54,456	403,715	1,280,456	3,123,086	85,260	211,373	75,787
8	53,711	401,408	1,293,118	3,126,444	86,148	212,650	75,789
9	53,997	407,452	1,285,150	3,111,631	85,238	213,251	75,224
10	55,109	418,505	1,286,396	3,124,583	85,515	215,297	77,965
11	54,197	424,853	1,280,510	...	85,012	213,783	78,269

	Portugal	Poland	France	Finland	가 Hungary	Australia	Hong Kong
2013	2,778	102,236	50,849	9,369	46,389	49,745	311,129
2014	4,869	96,462	49,547	8,774	41,901	50,814	328,436
2015	6,367	91,395	55,193	8,341	33,019	43,059	358,702
2016	10,899	110,535	56,125	8,655	25,824	50,872	386,217
2017	10,153	108,975	54,781	8,458	27,874	63,561	431,355
2018	9,159	111,656	66,103	8,284	30,068	51,048	424,534
2018. 6	8,378	104,815	65,716	8,193	27,908	53,259	431,846
7	7,409	108,026	62,819	8,157	27,957	48,657	431,825
8	7,525	108,897	66,892	8,310	28,194	48,867	424,723
9	8,528	108,434	64,451	8,261	27,439	50,562	426,324
10	8,546	106,376	64,728	8,161	26,735	42,685	423,086
11	8,505	108,779	66,247	8,055	26,854	45,616	423,092
12	9,159	111,656	66,103	8,284	30,068	51,048	424,534
2019. 1	10,363	108,196	66,691	8,238	29,239	41,656	432,019
2	10,631	106,994	65,704	8,601	28,671	46,031	434,350
3	11,548	107,594	65,281	8,551	29,497	51,772	437,897
4	11,557	111,690	67,401	8,740	28,895	50,443	436,326
5	10,702	113,054	67,860	8,896	28,459	52,411	437,702
6	10,179	107,422	66,950	8,989	29,391	51,217	445,595
7	9,568	106,006	72,083	8,926	28,749	41,849	448,345
8	8,815	105,380	72,974	8,977	30,204	45,126	432,741
9	7,683	109,926	68,492	9,088	29,510	43,308	438,586
10	6,248	110,814	69,963	8,989	29,709	43,803	440,532
11	5,541	109,114	69,041	8,906	30,785	49,543	...

5.

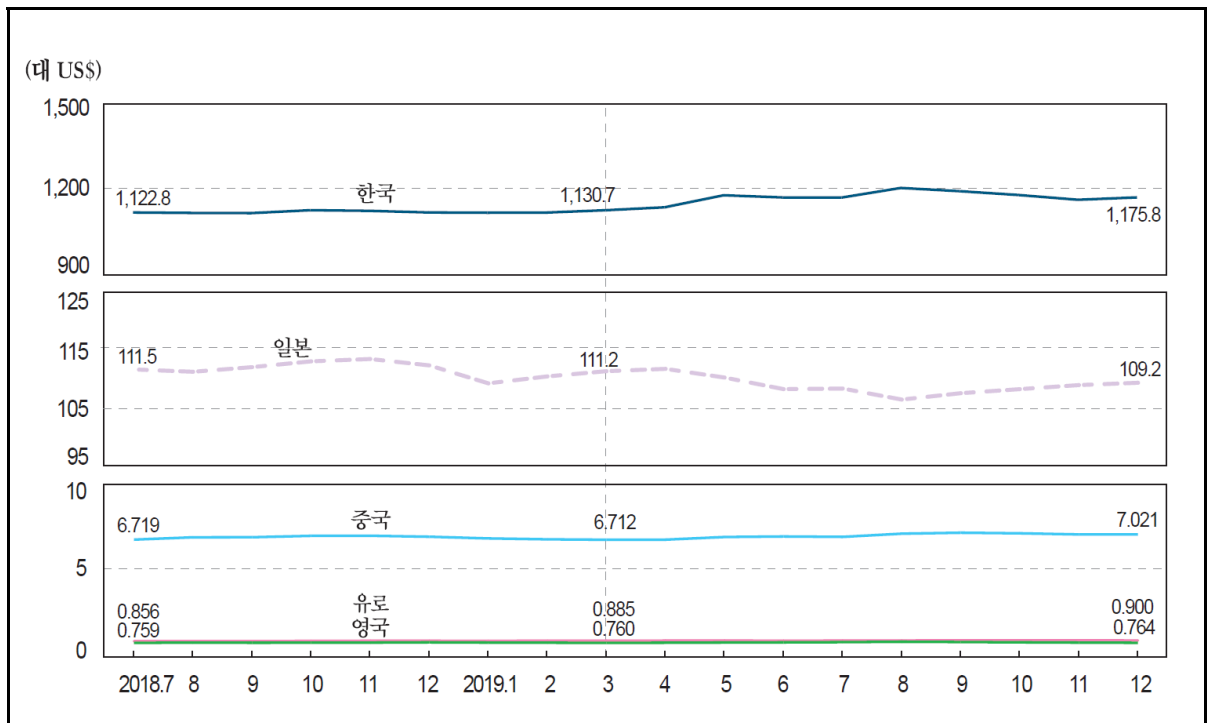

:	, US\$	In period averages, per US\$					
		1)	1)		1)		
	Korea	Norway	New Zealand	Taiwan	Denmark	Russia	Malaysia
	Won	Kroner	NZ\$	NT\$	Kroner	Rubles	Ringgit
2014	1,053.2	6.302	1.206	30.368	5.619	38.378	3.273
2015	1,131.5	8.064	1.434	31.898	6.725	60.938	3.906
2016	1,160.5	8.400	1.437	32.318	6.731	67.056	4.148
2017	1,130.8	8.271	1.407	30.439	6.602	58.343	4.300
2018	1,100.3	8.135	1.446	30.156	6.314	62.668	4.035
2019	1,165.7	8.799	1.518	30.925	6.669
2018.	7	1,122.8	8.128	1.474	30.565	6.377	4.049
	8	1,121.2	8.327	1.499	30.729	6.456	4.092
	9	1,120.6	8.252	1.516	30.755	6.397	4.140
	10	1,130.8	8.255	1.531	30.904	6.496	4.158
	11	1,128.6	8.470	1.476	30.857	6.564	4.187
	12	1,122.9	8.620	1.468	30.826	6.556	4.173
2019.	1	1,122.0	8.558	1.476	30.830	6.539	4.116
	2	1,122.5	8.585	1.463	30.816	6.575	4.075
	3	1,130.7	8.598	1.463	30.857	6.603	4.079
	4	1,141.0	8.553	1.489	30.861	6.638	4.114
	5	1,183.3	8.735	1.524	31.246	6.674	4.171
	6	1,175.6	8.632	1.515	31.335	6.613	4.162
	7	1,175.3	8.610	1.497	31.089	6.655	4.124
	8	1,209.0	8.965	1.554	31.413	6.705	4.188
	9	1,197.6	9.015	1.576	31.142	6.783	4.185
	10	1,184.1	9.153	1.579	30.731	6.758	4.188
	11	1,167.5	9.148	1.564	30.479	6.762	4.159
	12	1,175.8	9.030	1.515	30.325	6.727	...

: 1) OECD , 가 IMF

2) EMU(

5. Foreign Exchange Rates

: , US\$		In period averages, per US\$					
	1) Mexico	Brazil	1) Sweden	1) Switzerland	1) U. K.	1)2) Euro Area	India
	Pesos	Reais	Kronor	Francs	Pound	Euro	Rupees
2014	13.305	2.353	6.860	0.915	0.607	0.754	61.030
2015	15.874	3.327	8.429	0.962	0.655	0.901	64.152
2016	18.627	3.491	8.556	0.985	0.741	0.904	67.195
2017	18.871	3.191	8.547	0.985	0.777	0.887	65.122
2018	19.178	3.654	8.690	0.978	0.750	0.847	68.389
2019	19.217	3.945	9.456	0.994	0.784	0.893	70.420
2018. 7	18.954	3.828	8.823	0.995	0.759	0.856	68.693
8	18.789	3.929	9.062	0.989	0.776	0.866	69.547
9	18.959	4.116	8.957	0.968	0.766	0.857	72.215
10	19.114	3.758	9.035	0.993	0.769	0.871	73.632
11	20.186	3.786	9.056	1.001	0.775	0.880	71.854
12	20.022	3.884	9.019	0.993	0.790	0.879	70.731
2019. 1	19.145	3.741	8.986	0.989	0.776	0.876	70.733
2	19.151	3.723	9.249	1.002	0.768	0.881	71.222
3	19.194	3.846	9.289	1.001	0.760	0.885	69.479
4	18.937	3.896	9.319	1.007	0.767	0.890	69.427
5	19.084	4.001	9.600	1.011	0.779	0.894	69.773
6	19.212	3.858	9.411	0.989	0.789	0.885	69.439
7	19.016	3.779	9.409	0.987	0.802	0.892	68.808
8	19.652	4.019	9.644	0.979	0.823	0.899	71.146
9	19.543	4.121	9.716	0.991	0.809	0.908	71.334
10	19.298	4.086	9.776	0.994	0.791	0.905	71.039
11	19.287	4.158	9.637	0.993	0.776	0.905	71.452
12	19.080	4.118	9.435	0.983	0.764	0.900	71.188

	1) Japan	China	1) Canada	Thailand	1) Poland	1) Australia	Hong Kong
	Yen	Yuan	Can\$	Baht	Zlotys	A\$	HK\$
2014	105.8	6.143	1.105	32.480	3.154	1.109	7.754
2015	121.0	6.227	1.278	34.248	3.770	1.331	7.752
2016	108.8	6.644	1.325	35.296	3.944	1.345	7.762
2017	112.2	6.759	1.298	33.940	3.779	1.305	7.793
2018	110.4	6.616	1.296	32.310	3.611	1.339	7.839
2019	109.0	6.908	1.327	31.049	3.839	1.439	...
2018. 7	111.5	6.719	1.313	33.266	3.706	1.350	7.849
8	111.1	6.852	1.304	33.025	3.713	1.365	7.850
9	111.9	6.857	1.304	32.623	3.688	1.388	7.840
10	112.9	6.936	1.301	32.765	3.748	1.407	7.839
11	113.3	6.941	1.320	32.966	3.788	1.380	7.831
12	112.2	6.886	1.345	32.705	3.768	1.394	7.821
2019. 1	109.1	6.788	1.332	31.811	3.761	1.401	7.843
2	110.3	6.736	1.321	31.300	3.805	1.400	7.849
3	111.2	6.712	1.337	31.723	3.801	1.412	7.850
4	111.6	6.717	1.338	31.849	3.814	1.405	7.845
5	110.1	6.870	1.346	31.794	3.841	1.439	7.849
6	108.1	6.901	1.329	31.124	3.779	1.440	7.826
7	108.2	6.877	1.310	30.794	3.797	1.431	7.811
8	106.3	7.062	1.328	30.770	3.905	1.476	7.841
9	107.4	7.116	1.324	30.574	3.955	1.469	7.837
10	108.1	7.083	1.319	30.367	3.895	1.472	7.843
11	108.8	7.018	1.324	30.243	3.877	1.464	7.830
12	109.2	7.021	1.317	30.235	3.845	1.454	...

: ¹⁾ , IMF ²⁾ International Financial Statistics ³⁾ , OECD ⁴⁾ Main Economic Indicators ⁵⁾ Financial Statistics ⁶⁾

6.

2015=100

	Korea	Greece	Netherlands	Norway	New Zealand	Denmark	Germany	Luxembourg
2014	99.0	103.6	103.0	107.5	107.3	102.1	102.7	102.9
2015	100.0	100.0	100.0	100.0	100.0	100.0	100.0	100.0
2016	98.4	100.1	101.3	100.4	100.8	101.4	101.3	100.1
2017	101.1	99.8	101.0	101.0	102.2	101.2	101.5	100.6
2018	102.4	101.0	103.5	101.5	98.3	102.0	103.0	101.0
2019	97.8	98.8	103.0	99.6	96.9	100.8	101.8	100.5
2018. 7	100.8	100.3	104.2	103.4	97.9	102.6	103.6	100.1
8	102.6	100.5	104.5	102.0	96.8	102.5	103.7	101.2
9	103.6	103.1	104.7	102.6	96.0	102.3	104.3	101.5
10	102.7	102.6	103.7	103.1	95.6	101.9	103.6	101.1
11	102.7	100.7	103.2	101.8	99.2	101.5	102.7	101.2
12	102.6	100.9	103.3	99.9	99.7	101.2	102.8	100.9
2019. 1	101.4	98.9	103.0	100.0	98.6	101.5	101.7	100.1
2	101.2	98.2	102.9	100.8	98.9	101.5	101.4	101.1
3	100.3	99.5	102.7	100.9	99.1	101.2	101.2	100.8
4	99.5	100.1	102.8	101.7	97.7	100.7	101.7	100.4
5	96.9	99.3	102.9	100.4	96.5	101.0	102.1	100.7
6	97.1	99.9	103.0	100.7	96.7	100.7	102.5	100.7
7	96.2	97.7	103.2	101.8	98.1	100.7	102.4	99.6
8	94.7	97.6	104.4	98.5	96.0	101.1	102.5	100.8
9	96.2	99.2	103.1	98.9	94.7	100.4	102.3	100.6
10	96.9	99.0	103.2	97.1	94.2	100.7	102.0	100.4
11	97.3	98.2	102.5	97.0	94.8	100.2	101.0	100.5
12	96.4	98.1	102.4	97.5	97.5	99.9	100.9	100.5

	Mexico	U.S.A.	Belgium	Spain	Switzerland	Spain	Slovakia	Iceland
2014	112.3	90.1	103.6	105.2	92.5	104.4	101.3	95.0
2015	100.0	100.0	100.0	100.0	100.0	100.0	100.0	100.0
2016	87.1	104.4	102.5	100.6	99.0	100.7	99.9	112.2
2017	89.2	104.0	103.6	99.2	97.0	101.8	98.3	124.8
2018	89.3	103.0	105.8	94.4	94.1	103.4	99.4	121.1
2019	91.9	105.8	104.4	91.2	95.4	101.9	100.1	113.5
2018. 7	90.3	104.3	105.6	94.2	93.3	103.2	99.7	123.6
8	91.8	104.7	105.6	92.7	94.9	103.4	99.7	124.1
9	91.3	104.8	106.2	93.4	96.4	104.2	99.9	120.1
10	91.0	105.4	106.0	93.3	94.8	104.3	99.5	115.0
11	87.3	106.5	106.0	94.0	94.6	104.0	99.5	110.8
12	88.8	106.0	106.0	94.9	95.3	103.6	99.3	114.0
2019. 1	92.5	104.5	105.9	94.0	95.1	102.2	100.2	114.2
2	92.0	104.2	105.4	91.9	94.1	101.7	99.9	114.0
3	91.9	105.0	105.1	91.7	94.6	101.5	99.9	114.4
4	92.8	105.2	104.5	92.0	94.1	102.1	99.7	114.3
5	92.1	106.4	104.6	90.1	94.5	102.5	100.2	113.0
6	91.3	106.0	104.7	90.9	95.8	102.4	100.0	111.2
7	92.4	105.4	104.1	91.5	95.6	101.3	99.7	111.1
8	89.8	107.1	104.3	89.9	97.4	101.5	100.5	114.0
9	90.6	107.3	103.5	90.4	96.8	101.3	100.7	113.5
10	91.9	106.6	103.7	89.3	95.6	102.0	100.1	113.6
11	92.6	106.1	103.6	90.7	95.5	102.1	100.0	114.3
12	93.4	105.6	103.6	92.1	95.8	102.0	99.9	114.8

6. Real Effective Exchange Rates

2015=100

	Ireland	U. K.	Austria	Italy	Japan	Czechia	Canada
2014	108.2	93.3	101.1	102.5	106.4	100.3	111.2
2015	100.0	100.0	100.0	100.0	100.0	100.0	100.0
2016	103.9	90.0	101.0	100.8	112.7	102.5	97.5
2017	105.2	85.2	101.7	100.4	106.9	106.1	99.0
2018	105.5	86.6	102.7	101.7	106.4	110.3	98.6
2019	103.4	86.5	102.1	99.8	109.5	111.0	97.5
2018. 7	105.9	86.1	102.3	102.0	106.2	109.8	98.0
8	106.3	85.7	102.1	102.7	108.0	110.5	98.9
9	106.1	86.4	102.9	102.5	107.2	110.7	98.4
10	104.8	86.8	102.8	101.5	107.1	109.6	99.0
11	104.0	86.9	103.2	101.1	106.7	109.1	97.6
12	104.7	85.4	103.3	101.1	107.3	109.7	95.8
2019. 1	103.8	86.1	102.8	101.2	109.3	111.6	96.4
2	103.4	87.1	102.3	100.5	107.2	110.9	97.4
3	103.3	88.2	102.7	100.3	106.5	110.8	96.6
4	103.2	87.8	102.1	99.9	106.2	110.1	96.5
5	103.4	87.3	102.3	100.1	108.8	110.5	96.5
6	104.4	85.4	102.1	100.2	110.4	111.3	97.4
7	104.0	84.0	101.3	99.6	109.6	111.6	99.1
8	105.1	82.9	101.5	100.3	113.4	110.9	98.1
9	103.7	85.0	102.0	99.4	112.2	109.8	98.0
10	102.8	86.4	102.0	99.0	111.0	110.7	98.2
11	101.9	88.2	102.4	98.6	109.9	111.8	97.6
12	101.7	89.2	102.2	98.5	109.0	111.9	98.0

	Turkey	Portugal	Poland	France	Finland	가 Hungary	Australia
2014	99.8	101.5	102.0	103.3	100.0	102.1	109.4
2015	100.0	100.0	100.0	100.0	100.0	100.0	100.0
2016	98.1	101.0	95.8	100.6	101.4	100.5	101.0
2017	86.2	101.1	98.4	100.7	99.5	101.8	104.2
2018	74.0	101.5	99.8	102.0	101.6	100.8	99.9
2019	73.1	100.1	99.0	100.8	100.6	99.7	95.3
2018. 7	73.7	101.6	97.9	102.0	101.3	99.3	100.4
8	61.8	101.3	99.1	102.4	102.2	99.9	99.9
9	60.7	102.6	99.3	102.4	102.8	99.7	98.0
10	68.2	101.7	98.8	101.8	101.9	100.0	97.8
11	73.7	101.2	98.8	101.5	101.8	100.0	100.0
12	74.0	101.1	99.3	101.7	101.8	99.8	98.7
2019. 1	73.6	100.2	98.8	101.3	101.3	100.8	97.2
2	74.8	99.4	98.0	100.7	101.3	101.4	96.7
3	72.8	100.7	98.4	101.0	100.7	102.4	95.9
4	70.1	100.6	99.1	100.7	100.5	100.9	97.0
5	67.9	100.8	99.2	101.0	100.8	100.3	95.4
6	70.0	100.9	100.1	101.3	100.7	100.7	94.9
7	72.9	99.4	99.8	100.6	99.6	99.7	95.7
8	75.0	99.5	98.2	101.3	101.0	99.4	93.9
9	75.1	100.5	97.8	100.7	100.5	97.6	94.6
10	74.9	100.1	98.9	100.4	100.5	98.0	93.9
11	75.8	99.8	99.4	100.4	100.0	97.5	94.1
12	74.4	99.7	99.7	100.3	99.6	98.4	94.4

7.

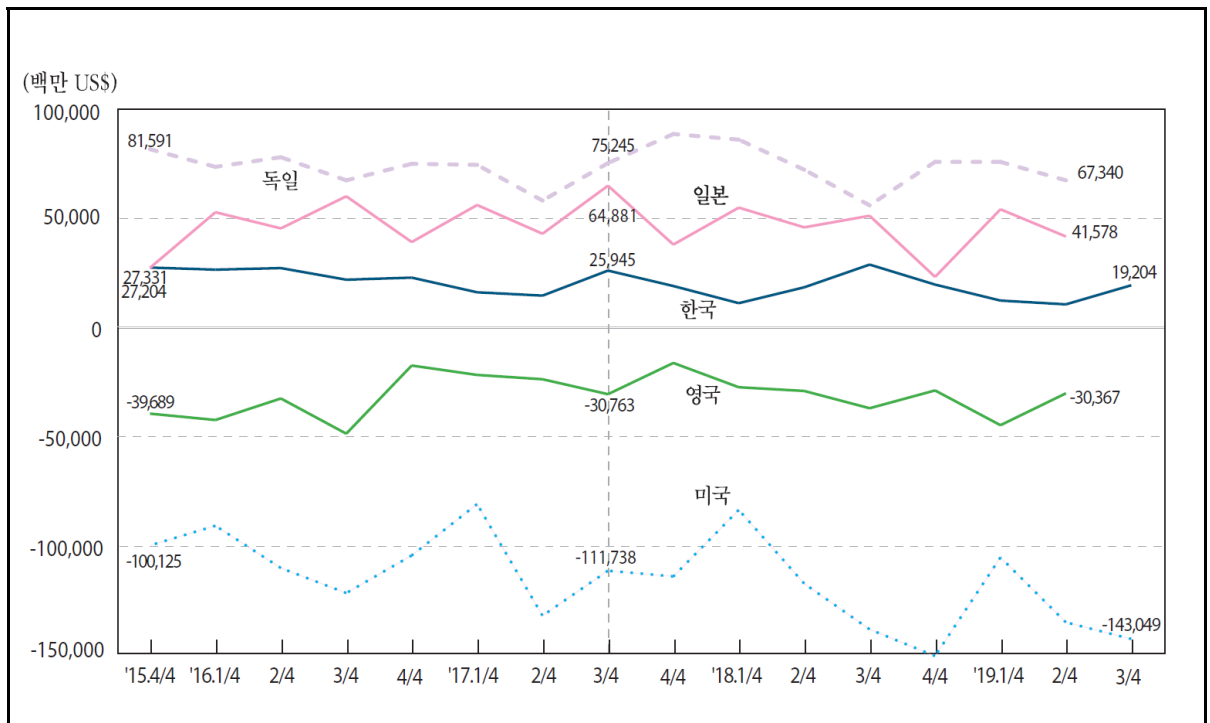

: US\$

In Million US\$

	Korea	Greece	Netherlands	Norway	New Zealand	Taiwan	Denmark
2013	77,259	-4,949	85,497	53,450	-5,835	49,937	26,686
2014	83,030	-3,735	75,949	54,965	-6,198	60,607	31,353
2015	105,119	-1,611	48,501	31,106	-4,656	72,769	24,953
2016	97,924	-3,261	62,923	14,766	-3,975	71,259	24,313
2017	75,231	-3,606	90,172	18,441	-5,560	83,093	25,684
2018	77,467	-6,249	99,063	31,373	-7,708	70,843	24,781
2015. 4 / 4	27,331	-2,206	17,620	5,699	-1,604	19,220	5,886
2016. 1 / 4	26,368	-3,030	17,894	4,812	1,151	20,315	3,617
2 / 4	27,085	-927	11,393	2,505	-249	17,761	6,682
3 / 4	21,759	3,980	12,721	2,148	-3,469	13,565	5,832
4 / 4	22,712	-3,285	20,915	5,300	-1,408	19,618	8,182
2017. 1 / 4	15,981	-3,323	26,046	7,740	337	19,705	4,462
2 / 4	14,455	-939	15,463	5,587	-337	17,566	7,314
3 / 4	25,945	4,717	21,831	3,532	-3,653	17,921	6,954
4 / 4	18,851	-4,061	26,831	1,582	-1,907	27,901	6,955
2018. 1 / 4	10,994	-3,801	24,689	8,965	61	21,860	3,763
2 / 4	18,263	-1,758	18,899	7,393	-1,179	17,570	4,749
3 / 4	28,691	3,733	23,328	10,240	-4,168	10,901	7,778
4 / 4	19,519	-4,423	32,147	4,775	-2,422	20,512	8,491
2019. 1 / 4	12,186	-4,243	22,028	8,521	492	17,015	2,880
2 / 4	10,448	-362	12,126	3,537	-733	17,466	8,218
3 / 4	19,204	4,549	21,444	12,481	...

: , IMF 『International Financial Statistics』 , 『Balance of Payments』

7. Current Balance

: US\$

In Million US\$

	Germany	Russia	Luxembourg	Mexico	U. S. A.	Belgium	Brazil
2013	245,280	33,428	3,428	-31,374	-348,803	5,079	-79,792
2014	278,435	57,513	3,345	-24,952	-365,193	4,044	-101,431
2015	288,217	67,777	2,949	-30,878	-407,769	6,363	-54,472
2016	293,731	24,469	2,958	-24,242	-428,350	2,645	-24,230
2017	296,337	32,430	3,336	-20,112	-439,642	6,178	-15,015
2018	289,896	113,455	3,426	-21,996	-490,991	-5,252	-41,540
2015.4/4	81,591	14,188	506	-6,442	-100,125	727	-6,618
2016.1/4	73,520	12,535	197	-9,018	-91,108	3,650	-8,341
2/4	77,958	1,781	-999	-6,701	-110,511	1,699	-1,879
3/4	67,335	129	2,146	-5,355	-121,987	-1,911	-6,099
4/4	74,919	10,024	1,615	-3,168	-104,744	-794	-7,911
2017.1/4	74,435	21,142	1,017	-11,409	-81,187	1,590	-6,280
2/4	58,051	1,571	-2,448	-1,914	-132,358	1,317	2,734
3/4	75,245	-3,324	1,567	-4,951	-111,738	2,226	-4,294
4/4	88,605	13,040	3,200	-1,839	-114,359	1,046	-7,174
2018.1/4	86,002	29,841	3,198	-10,558	-83,839	669	-14,067
2/4	72,211	17,869	-1,395	-3,195	-117,658	-940	-3,949
3/4	55,861	27,371	-813	-5,755	-138,638	-1,702	-12,391
4/4	75,822	38,374	2,437	-2,488	-150,856	-3,278	-11,132
2019.1/4	75,798	33,729	-85	-8,508	-105,633	-1,300	-14,443
2/4	67,340	10,552	1,271	5,143	-135,426	-3,073	-6,077
3/4	-302	...	-143,049	-1,431	-15,853
	Sweden	Switzerland	Spain	Slovakia	Slovenia	Iceland	Ireland
2013	30,299	79,673	27,585	1,797	1,594	926	14,436
2014	26,017	60,662	22,666	1,199	2,556	687	8,919
2015	20,663	76,554	24,107	-1,849	1,645	894	31,682
2016	19,219	63,571	39,298	-2,432	2,155	1,591	14,350
2017	15,162	44,356	35,608	-1,834	2,988	932	3,398
2018	9,479	74,100	27,308	-2,760	3,073	733	40,901
2015.4/4	5,527	17,042	6,788	-317	388	116	9,248
2016.1/4	5,210	6,015	1,124	-557	724	85	9,868
2/4	2,287	19,112	13,760	-95	562	269	5,244
3/4	5,491	16,293	14,784	-594	561	846	11,250
4/4	6,232	22,152	9,630	-1,186	308	391	-12,013
2017.1/4	3,195	5,372	1,453	-340	670	81	6,381
2/4	3,194	17,114	11,801	-196	597	137	-34,999
3/4	4,471	8,662	12,721	-617	1,048	641	16,911
4/4	4,302	13,208	9,633	-681	673	73	15,105
2018.1/4	2,207	19,417	1,637	-430	852	71	13,916
2/4	87	22,058	10,828	-311	833	-42	12,583
3/4	4,056	17,105	8,604	-587	931	682	13,285
4/4	3,129	15,520	6,238	-1,433	458	22	1,116
2019.1/4	6,442	20,617	-2,669	128	763	356	12,482
2/4	3,919	21,222	12,279	-683	961	122	-29,806
3/4	-1,386	798	506	12,428

7. Current Balance

: US\$

In Million US\$

	Estonia	U. K.	Austria	Italy	Indonesia	Japan	China
2013	75	-132,863	8,377	23,968	-29,109	46,379	148,204
2014	173	-144,632	10,589	40,102	-27,510	36,351	236,047
2015	403	-143,589	6,634	25,379	-17,519	136,472	304,164
2016	402	-141,824	10,770	48,415	-16,952	197,049	202,203
2017	723	-93,031	6,419	53,442	-16,196	201,639	195,117
2018	612	-123,106	10,799	53,842	-30,484	174,719	49,092
2015.4/4	75	-39,689	1,527	10,653	-4,703	27,204	83,818
2016.1/4	-121	-42,601	5,857	2,665	-4,634	52,707	45,909
2/4	152	-32,726	1,478	12,798	-5,570	45,288	66,192
3/4	285	-48,877	2,137	17,798	-4,951	60,026	75,406
4/4	87	-17,620	1,298	15,155	-1,797	39,028	14,697
2017.1/4	140	-21,923	3,953	4,614	-2,023	56,022	21,382
2/4	137	-23,912	-1,049	11,137	-4,369	42,846	56,639
3/4	255	-30,763	-79	19,513	-4,237	64,881	45,900
4/4	192	-16,433	3,595	18,179	-5,567	37,890	71,196
2018.1/4	136	-27,580	6,944	6,263	-5,014	54,820	-34,100
2/4	284	-29,280	652	13,622	-7,807	45,773	5,329
3/4	83	-37,202	1,133	18,803	-8,477	51,082	23,263
4/4	109	-29,043	2,071	15,153	-9,187	23,043	54,599
2019.1/4	81	-44,985	5,499	5,441	-6,728	54,051	42,074
2/4	163	-30,367	-465	16,698	-8,151	41,578	46,167
3/4	220	...	1,573	...	-7,665

	Czechia	Turkey	Portugal	Poland	France	Finland	가 Hungary
2013	-1,106	-63,642	3,716	-6,709	-24,383	-5,239	4,666
2014	458	-43,610	338	-11,405	-37,351	-4,331	1,605
2015	461	-32,145	467	-2,626	-9,132	-1,683	2,926
2016	3,016	-33,139	2,252	-2,451	-12,205	-1,788	5,855
2017	3,148	-47,347	2,864	100	-16,471	-1,743	3,150
2018	860	-27,158	959	-5,820	-19,014	-4,466	-678
2015.4/4	594	-7,583	-347	-996	-129	-144	245
2016.1/4	4,870	-8,038	73	-459	-17,849	-670	1,606
2/4	-418	-11,319	-1,004	1,986	-535	-1,412	1,906
3/4	-793	-5,527	2,794	-3,460	-2,425	956	1,945
4/4	-642	-8,255	389	-518	8,603	-662	398
2017.1/4	4,355	-8,379	425	2,643	-25,371	-208	862
2/4	-88	-12,874	-1,600	-636	-2,414	-2,283	1,502
3/4	-1,354	-10,018	3,419	-229	4,872	302	947
4/4	235	-16,076	620	-1,678	6,442	446	-161
2018.1/4	2,490	-16,246	719	108	-24,362	-832	763
2/4	251	-14,771	-1,581	-445	1,402	-3,446	324
3/4	-2,370	1,716	3,001	-3,369	-3,016	-803	-691
4/4	489	2,143	-1,180	-2,114	6,961	614	-1,073
2019.1/4	1,941	-1,743	-1,464	2,396	-18,701	1,317	59
2/4	1,367	-1,177	-1,626	485	-4,400	...	-112
3/4	-2,523	6,190	2,451	-286

8. Trade Balance

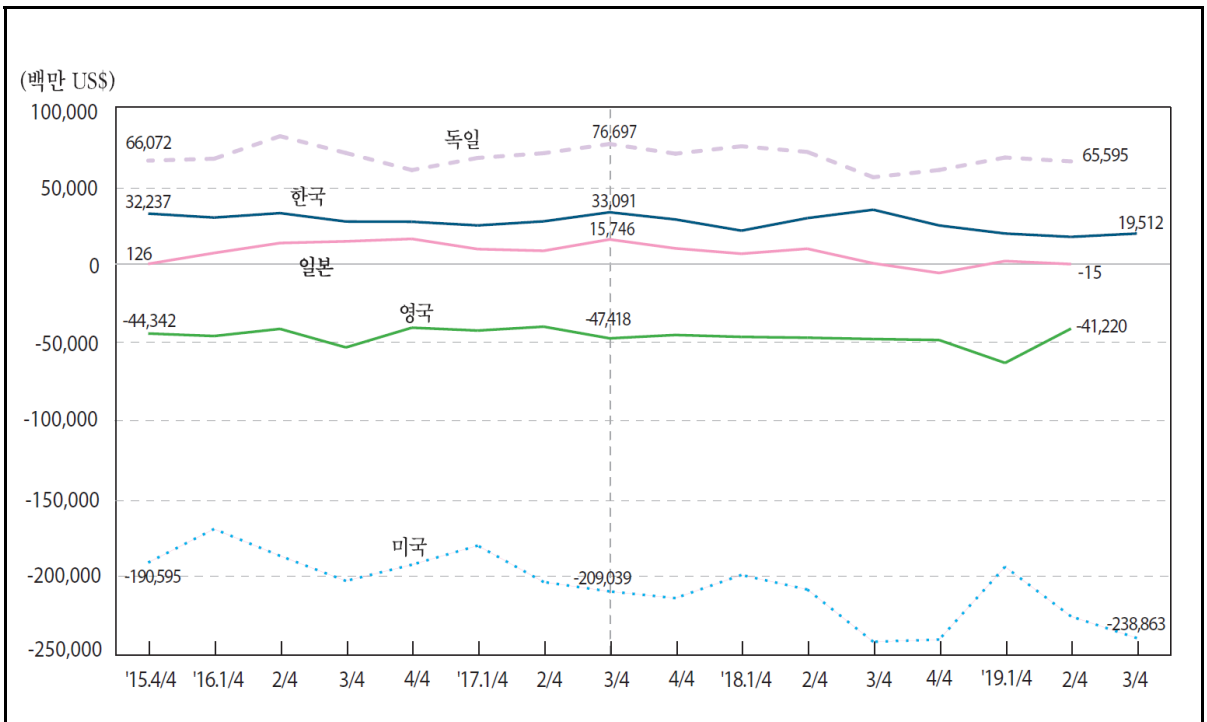

: US\$

In Million US\$

	Korea	Greece	Netherlands	Norway	New Zealand	Taiwan	Denmark
2013	80,259	-27,616	100,090	63,704	1,054	54,578	15,272
2014	86,145	-29,549	100,838	52,620	961	60,249	15,892
2015	120,275	-19,603	72,651	27,486	-1,358	73,139	14,375
2016	116,462	-19,858	72,645	12,920	-1,890	70,960	17,011
2017	113,593	-22,389	81,221	23,203	-1,553	81,258	16,211
2018	110,087	-26,532	87,339	33,562	-3,513	67,034	14,219
2015. 4 / 4	32,237	-5,151	17,451	5,601	-908	18,360	3,225
2016. 1 / 4	29,715	-4,783	19,380	3,550	392	17,175	4,047
2 / 4	32,544	-4,990	16,656	2,099	596	17,208	5,302
3 / 4	27,172	-4,676	18,000	1,932	-1,877	17,286	3,471
4 / 4	27,031	-5,410	18,609	5,339	-1,001	19,291	4,191
2017. 1 / 4	24,699	-5,793	20,912	7,318	117	16,907	4,126
2 / 4	27,304	-4,933	17,946	4,635	728	17,523	4,250
3 / 4	33,091	-5,755	20,437	4,688	-1,571	23,781	4,383
4 / 4	28,499	-5,907	21,926	6,561	-826	23,047	3,452
2018. 1 / 4	21,348	-6,511	23,822	9,415	-330	16,394	3,466
2 / 4	29,366	-6,482	20,578	6,478	192	17,963	1,663
3 / 4	34,718	-6,781	21,212	8,812	-2,139	15,707	4,389
4 / 4	24,655	-6,758	21,726	8,857	-1,236	16,970	4,701
2019. 1 / 4	19,516	-6,814	19,985	7,357	142	12,523	3,958
2 / 4	17,381	-6,295	18,462	3,069	628	14,464	5,479
3 / 4	19,512	-6,523	19,569	16,158	...

: IMF 『International Financial Statistics』, 『Balance of Payments』

8.

: US\$

	Germany	Russia	Luxembourg	Mexico	U. S. A.	Belgium	Brazil
2013	270,629	180,566	-859	-909	-700,538	-8,825	389
2014	291,486	188,931	253	-2,795	-749,917	-7,023	-6,629
2015	275,592	148,398	-1,673	-14,599	-761,866	1,851	17,655
2016	279,960	90,215	-2,285	-13,070	-749,801	1,925	44,635
2017	285,823	114,719	-1,926	-10,984	-805,197	3,652	63,959
2018	262,433	194,429	-2,062	-13,796	-887,336	-765	53,047
2015.4/4	66,072	30,199	-667	-3,845	-190,595	465	8,724
2016.1/4	67,300	22,411	-412	-3,972	-169,160	1,326	8,040
2/4	81,675	22,298	-649	-3,050	-186,330	886	14,317
3/4	70,952	18,366	-371	-5,232	-202,338	-1,763	11,622
4/4	60,033	27,139	-854	-816	-191,973	1,476	10,656
2017.1/4	67,804	34,476	-752	-2,743	-179,780	54	13,735
2/4	70,821	25,075	-593	-304	-203,049	1,216	21,100
3/4	76,697	20,593	-911	-6,082	-209,039	1,545	16,299
4/4	70,501	34,575	330	-1,854	-213,329	837	12,825
2018.1/4	75,251	44,084	-184	-1,765	-198,522	277	11,263
2/4	71,622	45,367	-972	-2,782	-207,828	1,146	16,345
3/4	55,462	47,754	-342	-5,802	-241,189	-602	10,537
4/4	60,098	57,224	-563	-3,447	-239,797	-1,585	14,902
2019.1/4	68,063	46,853	-234	-1,859	-193,291	-427	8,072
2/4	65,595	39,541	-449	4,916	-224,985	-529	14,734
3/4	-195	...	-238,863	1,509	7,234
	Sweden	Switzerland	Spain	Slovakia	Slovenia	Iceland	Ireland
2013	18,571	53,600	-16,831	3,837	934	60	49,988
2014	17,541	55,363	-28,263	3,703	1,568	-100	57,768
2015	13,802	53,798	-22,939	890	1,638	-271	125,778
2016	11,588	50,751	-15,734	1,408	1,706	-833	113,891
2017	10,955	50,760	-25,120	654	1,786	-1,546	123,714
2018	8,665	60,391	-34,498	-230	1,346	-1,508	133,535
2015.4/4	3,024	13,395	-5,333	-14	371	-114	32,808
2016.1/4	3,484	6,301	-4,242	344	534	-206	29,284
2/4	3,071	15,131	-2,185	819	508	-320	27,854
3/4	2,029	14,704	-4,144	348	420	-190	27,367
4/4	3,003	14,615	-5,164	-102	245	-117	29,385
2017.1/4	2,792	7,954	-6,010	65	386	-300	26,819
2/4	3,498	14,941	-4,017	611	464	-445	27,054
3/4	2,045	10,234	-8,610	-71	563	-440	33,668
4/4	2,621	17,630	-6,483	49	373	-360	36,173
2018.1/4	2,934	17,849	-7,018	30	404	-254	35,720
2/4	1,859	14,684	-7,568	536	508	-502	34,320
3/4	2,114	11,372	-11,113	-185	432	-440	32,818
4/4	1,758	16,485	-8,799	-611	3	-312	30,678
2019.1/4	4,877	16,547	-9,575	679	478	23	36,517
2/4	4,658	14,205	-5,245	-148	492	-347	31,640
3/4	-857	225	-368	36,925

8. Trade Balance

In Million US\$

	Estonia	U. K.	Austria	Italy	Indonesia	Japan	China
2013	-1,227	-184,584	-1,345	50,635	5,833	-89,648	358,981
2014	-1,321	-199,138	1,029	65,128	6,983	-99,825	435,042
2015	-973	-179,777	2,542	58,475	14,049	-7,335	576,191
2016	-829	-181,160	2,946	65,759	15,318	51,163	488,883
2017	-949	-175,088	1,689	64,445	18,814	43,836	475,941
2018	-1,174	-189,860	4,350	55,777	-439	11,225	395,171
2015.4/4	-293	-44,342	-184	17,886	2,232	126	160,317
2016.1/4	-170	-45,941	879	12,531	2,598	7,091	104,466
2/4	-254	-41,384	1,463	17,829	3,733	13,446	124,693
3/4	-142	-53,224	1,313	17,953	3,892	14,521	138,410
4/4	-263	-40,611	-710	17,445	5,095	16,105	121,313
2017.1/4	-150	-42,443	179	10,930	5,635	9,573	82,226
2/4	-298	-39,959	980	16,017	4,835	8,491	131,983
3/4	-227	-47,418	406	18,514	5,258	15,746	120,318
4/4	-273	-45,268	124	18,983	3,086	10,026	141,415
2018.1/4	-213	-46,486	1,346	12,178	2,324	6,615	51,714
2/4	-265	-47,017	2,115	16,252	277	9,809	103,601
3/4	-371	-47,853	1,004	13,209	-454	489	100,801
4/4	-324	-48,503	-114	14,138	-2,585	-5,688	139,054
2019.1/4	-77	-63,121	770	12,350	1,187	1,943	87,736
2/4	-321	-41,220	1,006	18,495	483	-15	120,617
3/4	-295	...	931	...	1,255

	Czechia	Turkey	Portugal	Poland	France	Finland	가 Hungary
2013	8,527	-79,917	-10,813	-453	-56,629	3,395	4,429
2014	10,721	-63,593	-12,807	-4,291	-56,490	2,339	2,837
2015	7,644	-48,128	-10,802	2,464	-32,062	2,127	4,504
2016	10,086	-40,892	-11,086	3,263	-35,747	405	4,391
2017	10,892	-58,955	-15,099	1,539	-50,447	1,825	2,118
2018	10,134	-41,916	-17,965	-5,639	-58,655	980	-1,890
2015.4/4	1,402	-10,613	-2,853	1,145	-7,992	210	1,458
2016.1/4	3,384	-8,271	-2,346	1,306	-14,215	-172	1,237
2/4	3,363	-12,050	-2,577	1,931	-5,571	617	1,561
3/4	1,845	-10,646	-2,872	-483	-11,290	230	953
4/4	1,493	-9,925	-3,291	509	-4,671	-270	639
2017.1/4	3,747	-8,501	-2,829	741	-18,999	353	480
2/4	3,197	-14,081	-3,781	845	-10,107	529	1,138
3/4	2,093	-18,405	-4,016	616	-14,845	652	235
4/4	1,855	-17,968	-4,473	-663	-6,496	291	265
2018.1/4	3,932	-17,242	-3,895	-1,798	-21,080	245	202
2/4	3,206	-16,512	-4,355	-671	-15,584	1,030	113
3/4	1,397	-7,434	-4,341	-1,334	-14,059	-245	-1,540
4/4	1,599	-728	-5,374	-1,836	-7,932	-49	-664
2019.1/4	3,207	-3,035	-4,968	483	-18,379	1,271	90
2/4	3,376	-5,076	-4,591	369	-9,533	...	-431
3/4	2,241	-4,974	-4,821	-1,240

9.

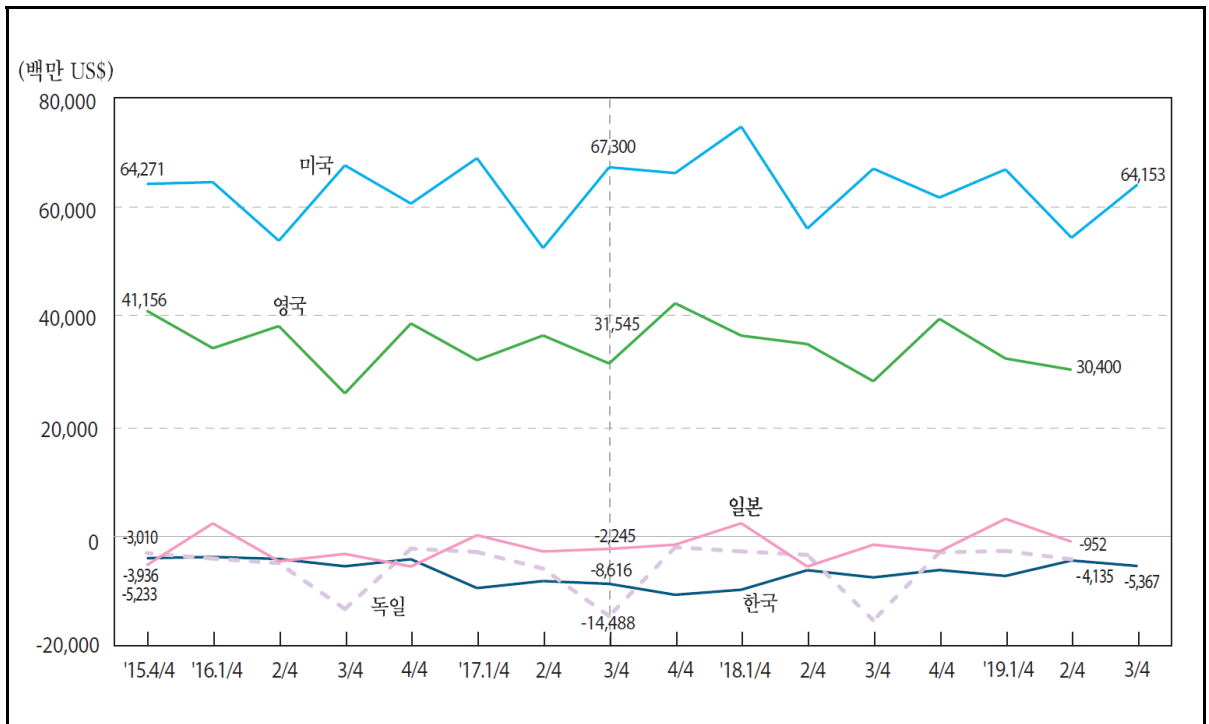

: US\$

	Korea	Greece	Netherlands	Norway	New Zealand	Taiwan	Denmark
2013	-6,329	20,871	-7,299	-7,718	854	-15,197	7,441
2014	-3,290	24,303	-5,426	-8,185	1,407	-11,344	8,636
2015	-14,626	18,383	-14,938	-5,622	3,257	-10,780	6,191
2016	-17,338	18,145	7,312	-6,884	3,689	-10,487	3,912
2017	-36,734	20,733	8,357	-9,297	3,973	-8,723	6,888
2018	-29,369	22,597	10,154	-8,340	3,582	-6,622	7,167
2015. 4 / 4	-3,936	2,271	3,147	-854	766	-2,305	1,023
2016. 1 / 4	-3,711	1,033	2,305	-1,205	2,075	-2,242	569
2 / 4	-4,080	4,530	2,127	-1,967	564	-2,550	94
3 / 4	-5,417	9,989	462	-1,856	93	-3,512	1,656
4 / 4	-4,130	2,594	2,417	-1,857	957	-2,183	1,592
2017. 1 / 4	-9,393	1,427	1,884	-1,829	2,168	-2,033	837
2 / 4	-8,111	4,877	3,047	-2,244	711	-2,318	1,959
3 / 4	-8,616	11,715	421	-2,238	123	-2,942	2,477
4 / 4	-10,614	2,713	3,006	-2,986	971	-1,430	1,615
2018. 1 / 4	-9,692	1,331	1,819	-1,957	2,483	-1,393	1,225
2 / 4	-6,131	5,769	2,238	-2,076	679	-2,328	1,394
3 / 4	-7,444	12,178	1,400	-1,869	-223	-2,292	2,580
4 / 4	-6,102	3,318	4,697	-2,439	643	-609	1,967
2019. 1 / 4	-7,178	1,699	5,080	-1,767	2,069	-990	168
2 / 4	-4,360	5,919	5,595	-1,895	381	-1,238	902
3 / 4	-5,367	12,963	3,205	-1,899	...

: IMF 『International Financial Statistics』, 『Balance of Payments』

9. Services Balance

In Million US\$

	Germany	Russia	Luxembourg	Mexico	U. S. A.	Belgium	Brazil
2013	-52,153	-58,259	20,355	-14,058	239,404	8,552	-46,372
2014	-34,496	-55,278	22,366	-13,292	260,336	7,820	-48,107
2015	-21,357	-37,152	23,429	-9,777	263,334	4,651	-36,915
2016	-24,279	-23,959	25,003	-8,966	246,820	3,760	-30,447
2017	-25,099	-31,233	25,374	-9,868	255,075	3,425	-37,927
2018	-24,227	-29,939	28,249	-8,923	259,649	-28	-35,734
2015.4/4	-3,010	-6,967	6,801	-1,984	64,271	2,178	-7,601
2016.1/4	-4,012	-4,856	6,225	-1,369	64,582	1,776	-6,212
2/4	-4,852	-6,010	6,376	-2,395	53,910	1,461	-8,600
3/4	-13,205	-7,162	6,146	-2,388	67,650	996	-7,125
4/4	-2,209	-5,931	6,255	-2,815	60,678	-474	-8,509
2017.1/4	-2,825	-5,260	5,494	-2,237	68,954	733	-8,392
2/4	-5,842	-7,654	6,000	-2,787	52,581	1,163	-9,197
3/4	-14,488	-9,876	6,477	-2,978	67,300	-106	-9,815
4/4	-1,944	-8,443	7,404	-1,866	66,240	1,635	-10,522
2018.1/4	-2,708	-6,588	6,690	-1,627	74,697	468	-8,370
2/4	-3,341	-7,675	7,127	-2,433	56,128	-356	-8,730
3/4	-15,279	-8,752	6,761	-2,922	67,044	-574	-8,982
4/4	-2,899	-6,924	7,671	-1,942	61,780	435	-9,652
2019.1/4	-2,622	-5,758	6,950	-497	66,904	871	-7,529
2/4	-4,135	-8,426	6,936	-1,245	54,458	-742	-10,110
3/4	6,730	...	64,153	-30	-8,356

	Sweden	Switzerland	Spain	Slovakia	Slovenia	Iceland	Ireland
2013	10,128	21,841	69,878	638	1,884	1,174	701
2014	7,768	22,034	70,782	240	1,932	1,170	-11,588
2015	11,027	19,498	59,270	144	1,812	1,509	-29,563
2016	11,000	20,336	65,129	428	2,132	2,149	-45,241
2017	4,369	16,334	72,459	1,022	2,540	2,569	-47,901
2018	1,691	20,803	72,933	1,096	3,153	2,292	-6,414
2015.4/4	2,985	4,146	11,623	-79	468	173	-7,085
2016.1/4	2,243	4,842	10,397	127	458	223	-6,420
2/4	2,984	5,244	17,925	137	523	522	-11,258
3/4	2,586	5,257	23,170	171	659	1,039	-543
4/4	3,187	4,992	13,636	-7	493	365	-27,020
2017.1/4	618	4,905	10,398	173	499	380	-3,660
2/4	1,562	3,747	20,305	262	639	589	-42,700
3/4	622	5,027	26,400	414	804	1,100	305
4/4	1,567	2,655	15,357	173	599	499	-1,847
2018.1/4	-138	6,542	11,893	236	653	354	-189
2/4	563	4,755	21,991	354	765	497	-1,172
3/4	-108	6,128	24,463	448	934	1,140	612
4/4	1,374	3,379	14,586	58	801	301	-5,664
2019.1/4	478	6,644	11,345	200	666	247	-1,388
2/4	555	4,709	20,422	430	840	419	-37,544
3/4	430	946	814	-347

9. Services Balance

: US\$

In Million US\$

	Estonia	U. K.	Austria	Italy	Indonesia	Japan	China
2013	1,901	148,713	13,540	898	-12,070	-35,480	-123,602
2014	2,247	156,337	13,421	-3,029	-10,010	-28,780	-213,742
2015	1,874	139,221	11,369	-4,171	-8,697	-15,941	-218,320
2016	1,771	137,600	11,683	-4,331	-7,084	-10,719	-233,146
2017	2,105	142,837	11,405	-5,146	-7,379	-6,200	-258,932
2018	2,256	139,672	12,308	-3,287	-6,479	-7,244	-292,249
2015.4/4	449	41,156	2,388	-2,667	-1,752	-5,233	-50,524
2016.1/4	264	34,321	6,589	-3,747	-1,172	2,401	-52,465
2/4	496	38,353	894	375	-2,450	-4,503	-51,677
3/4	576	26,097	1,941	1,582	-1,724	-3,165	-63,576
4/4	435	38,830	2,259	-2,541	-1,739	-5,452	-65,428
2017.1/4	356	32,138	5,680	-2,901	-1,106	248	-63,118
2/4	576	36,641	897	-148	-2,049	-2,720	-70,121
3/4	649	31,545	1,669	1,863	-2,089	-2,245	-65,995
4/4	523	42,514	3,159	-3,961	-2,135	-1,484	-59,697
2018.1/4	446	36,617	7,341	-4,162	-1,388	2,423	-73,552
2/4	676	35,083	772	885	-1,659	-5,464	-73,714
3/4	608	28,307	1,555	3,602	-1,823	-1,487	-80,860
4/4	526	39,666	2,640	-3,611	-1,609	-2,715	-64,123
2019.1/4	398	32,443	6,448	-4,069	-1,622	3,233	-63,447
2/4	629	30,400	367	1,463	-1,896	-952	-65,833
3/4	665	...	1,693	...	-2,274

	Czechia	Turkey	Portugal	Poland	France	Finland	가 Hungary
2013	3,597	23,618	14,727	10,145	26,034	-5,786	5,022
2014	2,715	26,675	14,670	12,046	20,262	-4,909	6,102
2015	3,173	24,228	13,608	12,111	22,229	-3,209	5,449
2016	4,405	15,263	14,606	15,458	22,509	-2,860	6,790
2017	5,486	19,938	18,476	20,305	23,262	-1,446	8,205
2018	5,573	25,831	19,821	25,584	27,919	-2,753	8,878
2015.4/4	782	4,679	2,795	2,936	4,061	-849	815
2016.1/4	1,032	1,666	2,376	3,473	2,000	-392	1,313
2/4	1,103	3,070	3,250	4,205	8,364	-985	1,727
3/4	1,185	7,166	5,967	3,804	8,107	-656	2,316
4/4	1,084	3,361	3,012	3,976	4,038	-826	1,434
2017.1/4	1,174	1,735	2,789	4,280	51	-297	1,588
2/4	1,426	3,911	4,196	5,114	7,071	-750	2,121
3/4	1,433	9,939	7,427	5,269	9,847	-410	2,616
4/4	1,453	4,353	4,064	5,642	6,293	11	1,880
2018.1/4	1,516	3,140	3,792	6,545	3,565	-401	1,918
2/4	1,700	5,535	4,827	6,838	6,487	-1,113	2,461
3/4	1,043	11,314	7,536	5,887	10,352	-458	2,565
4/4	1,314	5,842	3,666	6,314	7,516	-780	1,934
2019.1/4	1,631	3,359	3,231	6,522	914	-518	1,830
2/4	1,686	7,739	4,302	6,750	7,021	...	2,391
3/4	921	13,714	7,299	2,768

부 록

Appendix

용어 해설	148
통계표 정보 이용안내	155
통계정보 이용방법	164

<부 록 : Appendix>

용어 해설(Explanation of Terms)

o 경제활동인구(Economically active population)

- 경제활동인구는 취업자와 실업자의 합계이며, 조사대상범위, 조사방법, 조사대상연령계층에 따라 국가 간에 차이가 있음. 실업자는 조사대상기간 동안
 - i) 수입 있는 일에 종사하지 않았으며 ii) 적극적으로 구직활동을 하였고
 - iii) 일자리가 주어지면 즉시 일을 할 수 있는 사람을 말함 구직활동기간은 ILO 기준은 1주일이나, OECD의 많은 국가들은 4주간을 적용하고 있음

<조사대상범위>

- 총노동력 : 네덜란드, 노르웨이, 덴마크, 스웨덴, 스위스, 영국, 일본, 체코, 프랑스 등
- 총노동력(직업군인포함, 징병제외) : 멕시코, 이탈리아, 포르투갈, 핀란드
- 민간노동력(군인제외) : 한국, 독일, 미국, 캐나다, 호주, 뉴질랜드, 대만 등

<조사방법>

- 노동력 조사 : 한국, 이탈리아, 뉴질랜드, 캐나다, 멕시코, 미국, 호주, 일본, 핀란드, 스웨덴, 노르웨이, 포르투갈 등
- 등록 실업자 : 영국, 독일, 프랑스, 네덜란드, 오스트리아, 체코, 덴마크, 스위스 등

<조사대상 연령층>

- | | |
|---|-----------------------|
| · 12세 이상 : 멕시코 | · 16세~64세 : 스웨덴, 네덜란드 |
| · 14세 이상 : 포르투갈 | · 16세~66세 : 덴마크 |
| · 15세~64세 : 독일 | · 16세~74세 : 노르웨이 |
| · 15세~74세 : 핀란드 | · 16세 이상 : 미국, 영국 |
| · 15세 이상 : 한국, 캐나다, 호주, 일본, 독일, 뉴질랜드, 이탈리아, 체코, 스위스 | |

<실업자의 구직활동기간>

- 1주 : ILO권고기준으로 일본 등
- 4주 : OECD권고기준으로 한국, 노르웨이, 스웨덴, 핀란드, 캐나다, 미국, 호주, 뉴질랜드 등
- * 포르투갈, 이탈리아 등 일부 국가는 30일 적용

o 실업률(Unemployment rates)

- 실업자가 경제활동인구(취업자+실업자)에서 차지하는 비율

$$\cdot \text{실업률} = \frac{\text{실업자}}{\text{경제활동인구}} \times 100$$

o 생산자물가지수(Producer price indices)

- 국내시장의 공장판매단계(제1차 거래단계)에서 기업 상호간에 거래되는 상품과 서비스의 평균적인 가격 변동을 종합적으로 측정하기 위하여 작성하는 지수

o 소비자물가지수(Consumer price indices)

- 가구에서 소비생활을 영위하기 위하여 구입하는 상품과 서비스의 가격변동을 종합적으로 측정하기 위하여 작성하는 지수

o 수출입물가지수(Export and import price indices)

- 수출 및 수입상품의 가격변동을 측정하는 지표로서 대외의존도가 높은 우리나라의 경우 수출입상품의 가격변동이 국내물가, 생산활동 및 대외경쟁 등에 미치는 효과를 사전에 측정하기 위해 작성되며 주로 수출입관련업체들의 수출채산성 변동이나 수입 원가부담 등을 파악하는 한편 수출입물가지수의 상호비교를 통하여 가격측면에서의 교역조건 등을 측정하는데 이용된다.

o 수출입물량지수(Volume of export and import)

- 무역지수 중 수출입물량의 변동을 나타내 주는 것으로 수출입금액지수를 수출입단가지수로 나누고 100을 곱하여 산출하는데 이러한 방식으로 산출되는 것은 수출입금액이 단가요인과 물량요인의 합과 일치한다는 점에서 타당성을 가진다고 할 수 있다.

o 수출입단가지수(Unit volume of export and import)

- 무역지수 중 수출입가격의 변동을 나타내 주는 것으로 수출입 각 품목의 평균 단가를 기초로 Paasche식에 의한 전년도 평균대비 등락률을 산출한 뒤 이 등락률을 전년단가지수에 곱하는 방식인 연환파쇄식에 의해 산출한다.

$$\cdot t\text{년도 연간 단가지수} = t-1\text{년도 단가지수} (=100) \times \frac{\sum P_t Q_t}{\sum P_{t-1} Q_t}$$

o 비교물가 수준(Comparative price levels)

- 국가간 물가 수준 차이를 측정하기 위해 US\$를 기준으로 정하여 “각국 환율에 대한 PPP율×100”으로 계산한 수치임
- PPP율이란 미국에서 1US\$로 구입할 수 있는 상품·서비스량과 동일량을 해당국에서 구입하기 위해 소요되는 자국화폐액을 말함
- 지수상으로 미국을 100으로 표시할시 일본이 128이면 일본은 미국보다 28%정도 물가가 비싼 것을 의미함
- 본 통계표에 사용된 PPP는 민간 최종소비지출에 대한 2012 PPP를 외삽(extrapolate)하여 산출함. 이때 소비자물가지수로 측정한 국가 간의 상대적 물가상승률을 이용함. 어느 한 국가의 물가상승률이 높지 않다면, 해당 국가의 PPP는 시간이 경과함에 따라 천천히 변화하는 경향이 있음. 비교물가수준의 증감은 환율 변동의 결과일 가능성이 더 높음.

o 광업·제조업 생산지수(Mining and Manufacturing Production Indices)

- 생산활동 추이를 파악하는 지표로서, UN의 ISIC(국제표준산업분류)에 따라 주로 광업, 제조업, 전기·가스·수도업에 대하여 작성됨. 우리나라는 광업, 제조업, 전기·가스업에 대해 작성하며 수도업이 제외됨. 수록 지수의 포괄범위가 국가마다 서로 다른 경우가 있으므로 자료 이용시 유의하여야 함

o 소매판매 불변금액 지수(계절조정)(Sales/Total retail trade (Volume, Seasonally Adjusted))

- 소매업체(백화점, 슈퍼마켓, 편의점 등)를 대상으로 매월 소매판매동향을 보기 위해 작성한 지수로서, 이 책자에는 물가상승요인 및 계절변동요인을 제거한 계절조정불변 금액지수를 주로 수록함

o 경기선행지수(Composite leading indicators)

- 투자관련 허가·수주지표나 재고율, 통화량 등의 지표처럼 실제 경기순환에 앞서 변동하는 개별 지표를 종합하여 만든 지수로, 향후 경기변동의 단기 예측에 이용됨

o 국내총생산(Gross domestic product, GDP)

- 국내총생산(GDP)은 한 나라의 국토 내에서 생산한 부가가치 총액으로 내국인이나 외국인이 생산한 것을 불문하고 포함하되 외국에 진출하여 생산한 것은 제외
- 자국화폐GDP를 기간평균환율로 나누어 계상

o 국민소득(National income, NI)

- 넓은 의미로 볼 때 한 나라 안에 있는 가계, 기업, 정부 등의 모든 경제주체가 일정 기간 동안에 생산한 재화와 용역의 가치를 화폐단위로 평가하여 합산한 것으로 흔히 국민총소득으로 불리고 있음. 좁은 의미의 국민 소득은 요소비용에 의한 국민소득으로 한 나라 국민이 제공한 생산요소에서 발생한 소득의 총액, 즉 노동에 대한 대가인 피용자보수와 자본 및 경영에 대한 대가인 영업잉여의 합계로서 고정 자본 소모와 순간접세는 포함되지 않음

o GDP 디플레이터(계절조정) (GDP deflator(s. a.))

- 명목GDP를 실질GDP로 나누어 사후적으로 얻어지는 값을 GDP 디플레이터라 한다. GDP디플레이터는 국민소득에 영향을 주는 모든 물가요인을 포괄하는 종합 물가지수로서 GDP라는 상품의 가격수준을 나타낸다고 할 수 있음

o 경제성장률(GDP Growth rates at constant prices)

- 경제성장률(%) = $\frac{\text{금년도 기준년가격 } GDP - \text{전년도 기준년가격 } GDP}{\text{전년도 기준년가격 } GDP} \times 100$
- 기준년가격 GDP란 기준시점 GDP와 비교시점 GDP에 동일한 가격수준을 반영하여 비교성을 높이기 위하여 산출하는 자료로서, 특정기준시점의 가격을 적용하여 산출하게 됨

o 협의통화(M1)

- 화폐의 지급결제수단으로서의 기능을 중시한 지표로서 민간이 보유하고 있는 현금에 예금취급기관의 결제성예금을 더한 것. 현금은 지폐와 동전으로 구성되고 결제성 예금은 예금취급기관의 당좌예금, 보통예금과 같은 요구불예금과 저축예금, 시장금리부수시입출식예금(MMDA: Money Market Deposit Account)등으로 구성

○ 광의통화(M2)

- 협의통화(M1)보다 넓은 의미의 통화지표로서 협의통화(M1)에 예금취급기관의 정기예금, 정기적금 등 기간물 정기에·적금 및 부금, 거주자 외화예금, 양도성 예금증서, 환매조건부채권, 표지어음 등 시장형 금융상품, 금전신탁, 수익증권 등 실적배당형 금융상품, 금융채, 발행어음, 신탁형 증권저축 등을 포함. 다만, 유동성이 낮은 만기2년 이상의 장기금융상품은 제외

○ 총유동성(M3)

- MCT에 종합금융회사, 투자신탁회사, 상호신용금고, 신용협동조합, 생명보험 등 비은행금융기관의 각종 예수금과 금융기관이 발행하는 금융채, 표지어음매출, 상업어음매출과 환매조건부채권매도(RP) 등을 합한 가장 넓은 의미의 통화지표임
- 다만, 포괄범위가 국가마다 서로 다른 경우가 있음
- 총유동성(M3) = MCT+비은행금융기관의 예수금+금융기관이 발행하는 금융채, 표지어음매출, 상업어음매출, RP
- MCT = M2 + 양도성예금증서(CD) + 금전신탁(Money in Trust)
- 이 책자에 수록한 총유동성(M3) 증가율은 기간말 잔고 기준에 의한 증가율임

○ 단기이자율(3개월 이자율 및 수익률)

(Interest Rates/3-Month or 90-Day Rates and Yields)

- 국가에 따라 상이하지만, 일반적으로 3개월 또는 91일(90일) 채무성 증권금리, 은행간금리, 양도성 예금증서금리 등에 적용되는 월평균 연리이며, 우리나라는 91일 양도성예금증서 금리를 사용하였음

○ 장기국채수익률(10년 만기)

(Interest Rates/Long-term Government Bond Yields (10-year))

- 국가에 따라 상이하지만, 일반적으로 장기채권(5년 이상)에 대한 제2차 시장 수익률을 나타내는 월평균 연리이며, 우리나라는 국고채 10년 만기 지표를 사용하였음

o 국제금리(International interest rates)

- 유로지역(Euro Area)금리는 EMU(유럽통화동맹, European Economic and Monetary Union) 관련 금리이며, 회원국의 지표를 가중평균하여 산출하고 있음
- 리보(LIBOR)란 런던 유로달러시장의 주요 은행간 거래시 오전 11시(런던시간) 현재의 대출금리평균을 말함

o 주가지수(Share Prices Index)

- 주가지수 = $\frac{\text{비교시점의 시가총액}}{\text{기준시점의 시가총액}} \times 100$
 · 시가총액 : 개별 상장주식의 시가총액(=주가×상장주식수)을 합계한 것임

o 수출(Exports)

- 수출액은 통상 F.O.B.(Free on Board) 즉 본선인도가격을 기준으로 산출하는데, 이는 무역상품을 선적하여 매수자에게 인도할 때의 가격이므로 선적이후에 발생할 수 있는 운임비, 보험료 등이 제외된 가격임(보통 수출할 때 가격조건임)

o 수입(Imports)

- 수입액은 통상 C.I.F.(Cost, Insurance and Freight) 즉 상품이 수입국에 도착하는 시점에서의 가격 개념을 적용하는데, 이는 운임비와 보험료를 포함한 매매계약 가격을 말함(보통 수입할 때 가격조건임)

o 외환보유액(Foreign exchange reserves)

- 통화당국(정부 및 중앙은행)이 보유한 대외지급 준비 외화자산
 · 외환보유액 = 금 + 외환액 + IMF 『포지션』 + SDR

o 환율(Foreign exchange rates)

- 1달러당 자국화폐의 기간(년, 월)평균환율

o 실질실효환율(Real effective exchange rates)

- 통화의 대외가치는 환율변동 뿐만 아니라, 국가간의 물가상승률의 차이에 의해서도 영향을 받게 되는데, 국가간의 물가변동을 고려하지 않고 주요 교역상대국의 환율변동만을 종합적으로 고려한 환율을 명목실효환율이라고 하고 물가변동까지를 고려한 환율을 실질실효환율이라고 함

o 경상수지(Current balance)

- 상품 및 서비스 수지, 소득 수지 및 경상이전 수지를 합한 것으로, 재화 및 용역의 국가간 이동이라는 실물면에서 본 수지차의 개념임

o 상품수지(Trade balance)

- 재화의 수출과 수입의 차이를 나타내는데 소유권이전 기준으로 계상하며 수출·입간의 형평을 고려하여 가격 산출 조건을 수출입 모두 F.O.B.(본선인도가격기준)로 평가
- 자국화폐자료를 기간평균환율로 나누어 계상한 수치임

o 서비스수지(Services balance)

- 외국과의 용역거래 결과 벌어들인 돈과 지급한 돈의 수지차를 말하며, 국제수지표에서 서비스거래는 운수, 여행, 통신서비스, 보험서비스, 특허권 등 사용료, 사업서비스, 정부서비스, 기타서비스로 구분함
- 자국화폐를 기간 평균환율로 나누어 계상한 수치임

통계표 정보 이용안내

Information on Statistical Tables

【월간국제통계】

통 계 표 명 (Statistical Tables)	수 록 항 목 (Statistical Table Items)	시계열수 (Time series)	자료출처 및 홈페이지 (Data Sources & Homepage)
I. 고용·노동			
1. 경제활동인구	경제활동인구	연(6), 월(18)	통계청 『경제활동인구월보』 http://kosis.kr IMF 『International Financial Statistics』
2. 취업자 수	취업자 수	연(6), 월(18)	통계청 『경제활동인구월보』 http://kosis.kr IMF 『International Financial Statistics』
3. 실업자 수	실업자 수	연(6), 월(18)	통계청 『경제활동인구월보』 http://kosis.kr IMF 『International Financial Statistics』
4. 실업률(15세 이상)(계절조정)	실업률(계절조정)	연(6), 월(18)	통계청 『경제활동인구월보』 http://kosis.kr OECD 『Main Economic Indicators』 대만 『Manpower Survey Results』
5. 조화 실업률(계절조정)	조화 실업률(계절조정)	연(6), 월(18)	OECD 『Main Economic Indicators』
II. 물가			
1. 생산자 물가지수	생산자물가지수, 전년(동월)비	연(6), 월(18)	한국은행 경제통계시스템 http://ecos.bok.or.kr IMF 『International Financial Statistics』 대만 『Price Statistics Monthly』
2. 소비자 물가지수	소비자물가지수, 전년(동월)비	연(6), 월(18)	통계청 『소비자물가지수월보』 http://kosis.kr IMF 『International Financial Statistics』 OECD 『Main Economic Indicators』 대만 『Price Statistics Monthly』
3. 소비자 물가지수 (서비스)	소비자물가지수(서비스), 전년(동월)비	연(6), 월(18)	통계청 『소비자물가지수월보』 http://kosis.kr OECD 『Main Economic Indicators』 대만 『Price Statistics Monthly』
4. 소비자 물가지수 (비식품 및 비에너지)	소비자물가지수(비식품 및 비에너지), 전년(동월)비	연(6), 월(18)	통계청 『소비자물가지수월보』 http://kosis.kr OECD 『Main Economic Indicators』
5. 수출물가지수	수출물가지수, 전년(동월)비	연(6), 월(18)	한국은행 경제통계시스템 http://ecos.bok.or.kr IMF 『International Financial Statistics』
6. 수입물가지수	수입물가지수, 전년(동월)비	연(6), 월(18)	한국은행 경제통계시스템 http://ecos.bok.or.kr IMF 『International Financial Statistics』
7. 수출물량지수	수출물량지수, 전년(동월)비	연(6), 월(18)	한국은행 경제통계시스템 http://ecos.bok.or.kr IMF 『International Financial Statistics』
8. 수입물량지수	수입물량지수, 전년(동월)비	연(6), 월(18)	한국은행 경제통계시스템 http://ecos.bok.or.kr IMF 『International Financial Statistics』
9. 수출단가지수	수출단가지수, 전년(동월)비	연(6), 월(18)	한국은행 경제통계시스템 http://ecos.bok.or.kr IMF 『International Financial Statistics』
10. 수입단가지수	수입단가지수, 전년(동월)비	연(6), 월(18)	한국은행 경제통계시스템 http://ecos.bok.or.kr IMF 『International Financial Statistics』
11. 비교물가수준	OECD 국가별 기준 비교물가	월(1)	OECD 『Purchasing Power Parities Statistics』
III. 광업·제조업 및 에너지			
1. 광업·제조업 생산지수(건설업 제외)	광업·제조업생산지수(건설업 제외), 전년(동월)비	(6), 월(18)	통계청 『광업·제조업동향조사』 http://kosis.kr IMF 『International Financial Statistics』 OECD 『Main Economic Indicator』
2. 광업·제조업 생산지수(제조업)	광업·제조업 생산지수(제조업), 전년 (동월)비	연(6), 월(18)	통계청 『광업·제조업동향조사』 http://kosis.kr OECD 『Main Economic Indicator』
3. 임금지수(제조업)	제조업임금지수, 전년(동월)비	연(6), 월(18)	OECD 『Main Economic Indicators』 대만 『Earnings and Productivity Statistics』
4. 주요상품생산	조강, 전력	연(6), 월(18)	한국전력공사 『전력통계속보』 http://www.kepco.co.kr UN 『Monthly Bulletin of Statistics』
5. 신문용지 생산	신문용지 생산	연(6), 월(15)	UN 『Monthly Bulletin of Statistics』
6. 타이어 생산	타이어 생산	연(6), 월(15)	UN 『Monthly Bulletin of Statistics』
7. 자동차생산	자동차생산, 승용차, 상용차	연(6), 월(17)	UN 『Monthly Bulletin of Statistics』
8. 공용 전력생산	공용 전력생산	연(5), 월(17)	UN 『Monthly Bulletin of Statistics』
9. 무연탄 생산	무연탄 생산	연(6), 월(18)	에너지경제연구원 『에너지통계월보』 UN 『Monthly Bulletin of Statistics』
10. 갈탄 생산량	갈탄 생산	연(6), 월(18)	UN 『Monthly Bulletin of Statistics』
11. 천연가스 생산	천연가스 생산	연(5), 월(17)	UN 『Monthly Bulletin of Statistics』
12. 원유 생산량	원유 생산량	연(5), 월(17)	UN 『Monthly Bulletin of Statistics』
IV. 건설·교통·도소매·경기			
1. 시멘트 생산	시멘트생산	연(6), 월(18)	UN 『Monthly Bulletin of Statistics』
2. 주거용 빌딩건축	주거용 빌딩건축	연(6), 월(18)	UN 『Monthly Bulletin of Statistics』

통 계 표 명 (Statistical Tables)	수 록 항 목 (Statistical Table Items)	시계열수 (Time series)	자료출처 및 홈페이지 (Data Sources & Homepage)
3. 주거용빌딩 건축허가(수주)(계절조정)	건축허가, 전년(동월)비	연(6), 월(18)	OECD 『Main Economic Indicators』
4. 승용차 등록대수	승용차 등록대수	연(6), 월(18)	국토교통부 교통물류실 자동차운영보험과 OECD 『Main Economic Indicators』
5. 국제해운수송	국제해운수송, 출항, 입항	연(6), 월(16)	UN 『Monthly Bulletin of Statistics』
6. 소매판매 불변금액 지수 (계절조정)	소매판매 불변금액 지수, 전년(동월)비	연(6), 월(18)	통계청 『소매 판매액통계』 http://kosis.kr OECD 『Main Economic Indicators』
7. 소매무역지수	소매무역지수	월(22)	UN 『Monthly Bulletin of Statistics』
8. 경기선행지수(계절조정)	경기선행지수(계절조정)	월(24)	통계청 『경기종합지수』 http://kosis.kr OECD 『Main Economic Indicators』
V. 국민계정			
1. 국내총생산(당해년가격)	국내총생산(당해년가격)	연(6), 분기(16)	한국은행 경제통계시스템 http://ecos.bok.or.kr IMF 『International Financial Statistics』 OECD 『Main Economic Indicators』 대만 http://www.stat.gov.tw
2. 국민총소득	국민총소득, 전년(동월)비	연(6), 분기(16)	한국은행 경제통계시스템 http://ecos.bok.or.kr IMF 『International Financial Statistics』
3. GDP디플레이터(계절조정)	GDP디플레이터(계절조정)	연(6), 분기(16)	OECD 『Main Economic Indicators』
4. GDP성장률(기준년가격)	GDP성장률(기준년가격)	연(6), 분기(16)	한국은행 경제통계시스템 http://ecos.bok.or.kr IMF 『International Financial Statistics』 OECD 『Main Economic Indicators』 대만 http://www.stat.gov.tw
5. 정부소비지출	정부소비지출	연(6), 분기(16)	IMF 『International Financial Statistics』
6. 민간소비지출	민간소비지출	연(6), 분기(16)	IMF 『International Financial Statistics』
7. 총고정자본형성	총고정자본형성	연(6), 분기(16)	IMF 『International Financial Statistics』
VI. 금융			
1. 통화(M1)증감률	통화(M1)증감률	연(6), 월(18)	한국은행 『조사통계월보』 http://ecos.bok.or.kr IMF 『International Financial Statistics』 대만 『Financial Statistics』
2. 총통화(M2)증감률	총통화(M2)증감률	연(6), 월(18)	한국은행 『조사통계월보』 http://ecos.bok.or.kr IMF 『International Financial Statistics』 대만 『Financial Statistics』
3. 총유동성(M3)증감률(계절조정)	총유동성(M3)증감률(계절조정)	연(6), 월(18)	한국은행 『조사통계월보』 http://ecos.bok.or.kr OECD 『Main Economic Indicators』
4. 단기이자율(3개월 이자율 및 수익률)	단기이자율(3개월 이자율 및 수익률)	연(6), 월(18)	한국은행 『조사통계월보』 http://ecos.bok.or.kr IMF 『International Financial Statistics』 OECD 『Main Economic Indicators』
5. 장기국채수익률(10년 만기)	장기국채수익률(10년 만기)	연(6), 월(18)	한국은행 경제통계시스템 http://ecos.bok.or.kr OECD 『Main Economic Indicators』
6. 예금금리	예금금리	연(6), 월(18)	한국은행 『조사통계월보』 http://ecos.bok.or.kr IMF 『International Financial Statistics』
7. 대출금리	대출금리	연(6), 월(18)	한국은행 『조사통계월보』 http://ecos.bok.or.kr IMF 『International Financial Statistics』
8. 국제금리	화폐시장금리, 리보달러(3개월물), 리 모달러(6개월물), 리보-유로(3개월물)	연(6), 월(18)	한국은행 http://www.bok.or.kr IMF 『International Financial Statistics』
9. 정책금리	정책금리	연(6), 월(18)	IMF 『International Financial Statistics』
10. 정부채권수익률	정부채권수익률	연(6), 월(18)	한국은행 『조사통계월보』 http://ecos.bok.or.kr IMF 『International Financial Statistics』
11. 주가지수	주가지수	연(6), 월(18)	IMF 『International Financial Statistics』 OECD 『Main Economic Indicators』
VII. 무역 · 국제수지			
1. 수출(F.O.B)	수출액	연(6), 월(18)	관세청 http://www.customs.go.kr IMF 『International Financial Statistics』
2. 수입(C.I.F)	수입액	연(6), 월(18)	관세청 http://www.customs.go.kr IMF 『International Financial Statistics』
3. 외환보유액(총보유액)	외환보유액(금 포함)	연(6), 월(18)	한국은행 『조사통계월보』 http://ecos.bok.or.kr IMF 『International Financial Statistics』 대만 『Financial Statistics』
4. 외환보유액(금제외)	외환보유액(금 제외)	연(6), 월(18)	한국은행 『조사통계월보』 http://ecos.bok.or.kr IMF 『International Financial Statistics』 대만 『Financial Statistics』
5. 환율	환율	연(6), 월(18)	한국은행 『주요경제지표』 http://ecos.bok.or.kr IMF 『International Financial Statistics』 OECD 『Main Economic Indicators』 대만 『Financial Statistics』
6. 실질실효환율	실효실효환율	연(6), 월(18)	OECD 『Main Economic Indicators』
7. 경상수지	경상수지	연(6), 분기(16)	한국은행 경제통계시스템 http://ecos.bok.or.kr IMF 『International Financial Statistics』 대만 『Balance of Payments』
8. 상품수지	상품수지	연(6), 분기(16)	한국은행 경제통계시스템 http://ecos.bok.or.kr IMF 『International Financial Statistics』 대만 『Balance of Payments』
9. 서비스수지	서비스수지	연(6), 분기(16)	한국은행 경제통계시스템 http://ecos.bok.or.kr IMF 『International Financial Statistics』 대만 『Balance of Payments』

통계표 정보 이용안내

Information on Statistical Tables

【국제통계연감】

통 계 표 명 (Statistical Tables)	수 록 항 목 (Statistical Table Items)	시계열수 (Time series)	자료출처 및 홈페이지 (Data Sources & Homepage)
I. 영토·인구			
1. 국토면적(2016)	총면적, 육지면적, 농경지(경지, 과수원), 비 농경지	2016	FAO 『 http://www.fao.org 』 국토교통부 『지적통계연보』
2. 총 토지면적 대비 산림면적 비율	총 토지면적 대비 산림면적 비율	2000, 2005, 2010, 2015	UN 『 http://unstats.un.org/sdgs 』
3. 장래인구	장래인구	2007~2020, 2025, 2030, 2035	통계청 『장래인구추계』 http://kosis.kr UN 『 http://population.un.org/wpp 』
4. 부양비 및 노령화지수	인구(0~14세, 15~64세, 65세 이상), 총 부양비(유소년, 노년), 노령화 지수	2020	통계청 『시도별 장래인구추계』 http://kosis.kr UN 『 http://population.un.org/wpp 』
5. 주요도시인구	도시별	1995~2030 (5년간격)	통계청 『장래인구추계』 http://kosis.kr UN 『 http://esa.un.org/unpd/wpp 』
6. 도시화율	도시화율	1995~2030 (5년간격)	UN 『 http://esa.un.org/unpd/wup 』
7. 순이동률	순이동률	2010~2015년부터 2045~2050년까지	UN 『 http://population.un.org/wpp 』
8. 인구동태 및 밀도	조출생률, 조사망률, 자연증가율, 조혼인율, 조이혼율, 연평균인구증가율, 인구밀도	2014~2017	통계청 『장래인구추계』, 『 http://kosis.kr >인구동향조사』 국토교통부 『지적통계연보』 http://www.molit.go.kr UN 『 http://unstats.un.org/unsd/demographic/products 』 대만 『Statistical Yearbook』
9. 출생아수 및 출생성비	출생(남, 여), 출생성비	2009~2018년 중 국가별 1년	통계청 『 http://kosis.kr >인구동향조사』 UN 『 http://unstats.un.org/unsd/demographic/products 』 대만 『Statistical Yearbook』
10. 합계출산율	합계출산율	2000~2005년부터 2045~2050년까지	UN 『 http://population.un.org/wpp 』
11. 영아사망률	영아 사망률	2000~2005년부터 2045~2050년까지	UN 『 http://population.un.org/wpp 』
12. 기대수명	기대수명	2000~2005년부터 2045~2050년까지	UN 『 http://population.un.org/wpp 』
13. 한국 재외동포	총계, 시민권자+영주권자, 일반체류자+유학생	2007~2017 (2년간격)	외교부 『재외동포현황』 http://www.mofat.go.kr
14. 재한 등록외국인수 및 정규 입국외국인수	재한등록외국인수, 정규입국외국인수	2014~2018	법무부 『출입국·외국인정책통계연보』 http://www.moj.go.kr
II. 고용·노동·임금			
1. 경제활동인구 및 참가율	해당연령, 조사방법, 경제활동가능인구, 경제활동인구(남, 여), 경제활동참가율(남, 여)	2016~2018년 중 국가별 1년	통계청 『 http://kosis.kr >경제활동인구조사』 ILO 『 http://www.ilo.org/ilostat 』
2. 고용률	고용률	2009~2018	OECD 『 http://www.oecd.org 』
3. 취업자	취업자	2009~2018	통계청 『 http://kosis.kr >경제활동인구조사』 ILO 『 http://www.ilo.org/ilostat 』 대만 『 http://eng.stat.gov.tw 』
4. 산업별 취업자(신 산업분류)	합계, 남자, 여자, 산업별 취업자	2016~2018년 중 국가별 1년	통계청 『 http://kosis.kr >경제활동인구조사』 ILO 『 http://www.ilo.org/ilostat 』 대만 『 http://eng.stat.gov.tw 』
5. 직업별 취업자(신 직업분류)	합계, 남자, 여자, 직업별 취업자	2016~2018년 중 국가별 1년	통계청 『 http://kosis.kr >경제활동인구조사』 ILO 『 http://www.ilo.org/ilostat 』
6. 종사상 지위별 취업자	합계, 남자, 여자, 종사상 지위별 취업자	2016~2018년 중 국가별 1년	통계청 『 http://kosis.kr >경제활동인구조사』 ILO 『 http://www.ilo.org/ilostat 』, 대만 『 http://eng.stat.gov.tw 』
7. 파트타임 근로자 비중	파트타임 근로자 비중	2009~2018	OECD 『 http://stats.oecd.org 』
8. 파트타임 근로자중 여성비율	파트타임 근로자중 여성비율	2009~2018	OECD 『 http://stats.oecd.org 』
9. 실업률	조사방법, 해당연령, 전체, 남자, 여자	2009~2018	통계청 『 http://kosis.kr >경제활동인구조사』 ILO 『 http://www.ilo.org/ilostat 』, 대만 『 http://eng.stat.gov.tw 』

통 계 표 명 (Statistical Tables)	수 록 항 목 (Statistical Table Items)	시계열수 (Time series)	자료출처 및 홈페이지 (Data Sources & Homepage)
10. 15-24세 실업률	해당연령, 전체, 남자, 여자	2011-2019	ILO 『 http://www.ilo.org/ilostat 』
11. 고용 지수	전체, 농림어업, 산업, 서비스업	2011-2018	OECD 『 http://stats.oecd.org 』
12. 근로자당 연평균 실제 근로시간	전체취업자, 임금근로자	2013-2018	OECD 『 http://stats.oecd.org 』
13. 제조업 주당 평균근로시간	근로형태, 제조업 주당 평균근로시간	2010-2018	ILO 『 http://www.ilo.org/ilostat 』
14. 제조업 종업원의 월평균 명목임금	기간, 제조업 월평균임금	2011-2018	ILO 『 http://www.ilo.org/ilostat 』
15. 남녀 임금격차(제조업)	기간, 남녀 임금격차(제조업)	2011-2018	ILO 『 http://www.ilo.org/ilostat 』
16. 단위 노동비용	단위 노동비용	1999-2018	OECD 『 http://stats.oecd.org 』
17. 근로자 십만명당 치명적 산업재해 수	사망 십만인율	2009-2018	고용노동부 『산업재해현황분석』 http://moel.go.kr ILO 『 http://www.ilo.org/ilostat 』
18. 대도시권 노동시장(2014)	취업자, 경제활동인구, 실업자	2011-2014년 중 국 가별 1년	OECD 『 http://stats.oecd.org 』
19. GDP대비 노동소득 분배율(임금 및 사회보장이전 포함)	GDP대비 노동소득 분배율	2010-2018	UN 『 http://unstats.un.org/sdgs 』
20. 노동정의	건수, 참가인원, 손실일수	2009-2018	ILO 『 http://www.ilo.org/ilostat 』
III. 물가·가계			
1. 생산자 물가지수	생산자 물가지수	2009-2018	한국은행 『 http://ecos.bok.or.kr 』 IMF 『International Financial Statistics』 OECD 『Main Economic Indicators』 대만 『 http://eng.stat.gov.tw 』
2. 소비자 물가지수	소비자 물가지수	2009-2018	통계청 『 http://kosis.kr 』 IMF 『International Financial Statistics』 OECD 『Main Economic Indicators』 대만 『 http://eng.stat.gov.tw 』
3. GDP 디플레이터	GDP 디플레이터	2009-2018	한국은행 『 http://ecos.bok.or.kr 』 IMF 『International Financial Statistics』
4. 에너지 가격	산업별 중질연료유, 가정용 경질연료 유, 차량용 디젤유 등	2018	IEA 『Key World Energy Statistics』
5. 비교물가수준(한국기준)	비교물가수준(한국기준)	2014-2018	OECD 『 https://stats.oecd.org 』
6. 비교물가수준(미국기준)	비교물가수준(미국기준)	2014-2018	OECD 『 https://stats.oecd.org 』
7. 소득분포	상·하위 10%, 5분위별 소득분포	2010-2017년 중 국가별 1년	통계청 『 http://kosis.kr 』>가계동향조사』 The World Bank 『 http://www.worldbank.org 』
8. 지니계수	지니계수	2008-2017	OECD 『 http://www.oecd.org 』
9. 상대적 빈곤율	상대적 빈곤율	2008-2017	OECD 『 http://www.oecd.org 』
10. 저축투자차액 비율 -가계 및 비영리단체	저축투자차액 비율	2009-2018	OECD 『 http://www.oecd.org 』
11. 가계금융자산	가계금융자산	2009-2018	OECD 『 http://www.oecd.org 』
12. 가계처분가능소득	가계처분가능소득	2009-2018	OECD 『 http://data.oecd.org 』
13. 가계지출	가계지출	2011-2018	OECD 『 http://data.oecd.org 』
14. 가계저축	가계저축	2011-2018	OECD 『 http://data.oecd.org 』
IV. 보건·사회·복지			
1. 의료종사자수	의사, 약사, 치과의사, 간호사 수	2004-2018년 중 국가별 1년	OECD 『 http://stats.oecd.org 』
2. 병상수 및 유아접종률	인구 1000명당 병상수, 유아접종률 (홍역, DPT)	2004-2017년 중 국가별 1년	The World Bank 『 http://www.worldbank.org 』
3. 인구 10만 명당 주요 사망 원 인 별 사망률	총사망률, 특정감염성 및 기생충성질환, 악성신생물(암), 당뇨병, 순환기계통질환, 중환기계통질환, 소화기계통질환, 사망의 외부요인 등	2013-2017년 중 국가별 1년	통계청 『사망원인통계』 WHO 『Mortality Database』 http://www.who.int
4. 10만명당 결핵 발생 빈도	10만명당 결핵 발생 빈도	2008-2017	The World Bank 『 http://www.worldbank.org 』
5. 출산 10만명당 임신부 사망률	출산 10만명당 임신부 사망률	2006-2015	The World Bank 『 http://www.worldbank.org 』
6. 흡연율	남자, 여자 흡연율	2009-2018	통계청 『사회조사보고서』 OECD 『 http://stats.oecd.org 』
7. 1인당 담배소비량	1인당 담배소비량	2008-2018	OECD 『 http://stats.oecd.org 』
8. 1인당 알콜음료 소비량	1인당 알콜음료 소비량	2008-2018	OECD 『 http://stats.oecd.org 』
9. 보건관련 지출비(2016)	보건지출비(GDP대비-경상, 공공, 본 인부담, 1인당 보건지출, 1인당 보건 지출(PPP)), 외부보건비	2016	The World Bank 『 http://www.worldbank.org 』

통 계 표 명 (Statistical Tables)	수 록 항 목 (Statistical Table Items)	시계열수 (Time series)	자료출처 및 홈페이지 (Data Sources & Homepage)
10. 보건서비스 지출비	보건당기지출, 치료 및 재활치료, 장기 치료, 보건 보조 서비스, 의료품, 예방 치료, 정부의료체계 및 재정행정	2016-2017	OECD 「 http://stats.oecd.org 」
11. AIDS 환자수	AIDS 환자수	2012-2018	OECD 「 http://stats.oecd.org 」
12. 비만인구비율(15세 이상)	과체중·비만·과체중+비만(전체, 남자, 여자)	2008-2018년 중 국가별 1년	OECD 「 http://stats.oecd.org 」
13. 전염병	전염병(백일해, 홍역)	2014-2018	OECD 「 http://stats.oecd.org 」
14. 의약품 판매	의약품 판매	2008-2018	OECD 「 http://stats.oecd.org 」
15. 의약품 소비	소화관 및 신진대사, 제산제, 소화성 궤양 및 위장용 약물, 당뇨 약물 등	2017-2018	OECD 「 http://stats.oecd.org 」
16. 범죄발생	살인건수, 10만명당 살인비율	2016, 2017	UNODC 「 http://www.unodc.org 」
17. 피난민 및 군사력	피난민(망령국가별, 발생지역별), 군사 무기이전(수입, 수출), 군대요원	2010, 2017, 2018	The World Bank 「 http://www.worldbank.org 」
18. 영양부족 인구비율	영양부족 인구비율	2009-2016	UN 「 http://unstats.un.org/sdgs 」
19. 공여국별 총개발원조	공여국별 총개발원조	2011-2017	UN 「 http://unstats.un.org/sdgs 」
20. 재난 사망자수	재난 사망자수	2010-2017	UN 「 http://unstats.un.org/sdgs 」
21. 공공사회복지 지출	공공사회복지 지출	2010-2018	OECD 「 http://www.oecd.org 」
V. 환 경			
1. 기후	지점(위도, 경도, 고도), 기온(최고, 최저, 연평균), 강수량(최고, 최저, 강수량)	1990	기상청 『세계기후표(1961~1990)』 http://www.kma.go.kr
2. CO ₂ 배출량	총량, 1인당	2012-2016	IEA 「CO ₂ Emissions from Fuel Combustion」
3. 대기오염 배출	황산화물, 질소산화물, 일산화탄소, 비메탄 휘발성 유기화합물	2013-2016	OECD 「 https://stats.oecd.org 」
4. 유해폐기물 발생량	유해폐기물 발생량	2009-2016	UN 「 http://data.un.org 」
5. 산림면적 및 생물다양성	산림면적, 멸종위기종(포유동물, 조류, 어류, 고등식물), 육상보호구역, 해상보호구역	2016-2018	The World Bank 「 http://www.worldbank.org 」
6. 오존층 파괴	CFCs 소비량	2008-2017	UN Environment Programme 「 https://ozone.unep.org 」
7. 도시 폐기물	도시 폐기물	2013-2017	OECD 「 https://stats.oecd.org 」
8. 농약판매	총량, 살충제, 살균제, 제초제, 기타	2013-2018년 중 국가별 1년	농림축산식품부 『농림축산식품통계연보』 OECD 「 https://stats.oecd.org 」
9. 환경보호지출	환경보호지출	2006-2013	OECD 「 https://stats.oecd.org 」
10. 산림의 자연손실	산림의 자연손실	2010-2017	OECD 「 https://stats.oecd.org 」
11. 환경관련 세금	GDP대비%, 전체세수대비%	2007-2016	OECD 「 https://stats.oecd.org 」
12. 부문별 쓰레기 발생량 (2016)	농림수산업, 광업, 채굴업, 제조업, 에너지생산, 상하수도, 오수관리 등, 건설, 기타, 총계	2016	OECD 「 https://stats.oecd.org 」
13. 초미세먼지(PM _{2.5}) 배출량	초미세먼지(PM _{2.5}) 배출량	2010-2017	OECD 「 https://stats.oecd.org 」
14. 도시 농촌별 안전관리 식수 이용인구 비율	전체, 도시, 농촌 안전관리 식수이용 인구 비율	2014, 2015	UN 「 http://unstats.un.org/sdgs 」
VI. 농업어업			
1. 농업면적	농업면적	2011-2016	통계청 「 http://kosis.kr >농림어업>농업>농업면적조사」 국토교통부 「 http://stat.molit.go.kr >토지」 The World Bank 「 http://databank.worldbank.org 」
2. 농업생산자수	농업생산자수	2007-2016	농림축산식품부 「 http://kosis.kr 」 FAO 「 http://www.fao.org 」
3. 농업생산량(쌀)	쌀, 경작면적당 생산량	2015-2017	통계청 「 http://kosis.kr >농작물생산조사」 FAO 「 http://www.fao.org 」
4. 농업생산량(보리)	보리, 경작면적당 생산량	2015-2017	통계청 「 http://kosis.kr >농작물생산조사」 FAO 「 http://www.fao.org 」
5. 농업생산량(밀, 옥수수)	밀, 옥수수, 경작면적당 생산량	2015-2017	통계청 「 http://kosis.kr >농작물생산조사」 FAO 「 http://www.fao.org 」
6. 농업생산량(감자, 고구마)	감자, 고구마, 경작면적당 생산량	2015-2017	통계청 「 http://kosis.kr >농작물생산조사」 FAO 「 http://www.fao.org 」
7. 농업생산량(차, 호프)	차, 호프, 경작면적당 생산량	2015-2017	FAO 「 http://www.fao.org 」
8. 농업생산량(커피, 잎담배)	커피, 잎담배, 경작면적당 생산량	2015-2017	FAO 「 http://www.fao.org 」

통 계 표 명 (Statistical Tables)	수 록 항 목 (Statistical Table Items)	시계열수 (Time series)	자료출처 및 홈페이지 (Data Sources & Homepage)
9. 가축사육(소)	소	2014-2017	통계청 『 http://kosis.kr >가축동향조사』 FAO 『 http://www.fao.org 』
10. 가축사육(돼지)	돼지	2014-2017	통계청 『 http://kosis.kr >가축동향조사』 FAO 『 http://www.fao.org 』
11. 가축사육(양)	양	2013-2016	농림축산식품부 『기타가축통계』 『 http://www.mafr.go.kr 』 FAO 『 http://www.fao.org 』
12. 가축사육(닭)	닭	2013-2016	통계청 『 http://kosis.kr >가축동향조사』 FAO 『 http://www.fao.org 』
13. 가축생산량(쇠고기)	쇠고기	2014-2017	농림축산식품부 『농림축산식품주요통계』 FAO 『 http://www.fao.org 』
14. 가축생산량(돼지고기)	돼지고기	2014-2017	농림축산식품부 『농림축산식품주요통계』 FAO 『 http://www.fao.org 』
15. 비료생산량	합계, 질소, 인산, 칼리	2015, 2016	농림축산식품부 『농림축산식품통계연보』 FAO 『 http://www.fao.org 』
16. 비료소비량	합계, 질소, 인산, 칼리	2015, 2016	농림축산식품부 『농림축산식품통계연보』 FAO 『 http://www.fao.org 』
17. 원목생산량	원목생산량	2009-2018	산림청 『임업통계연보』 FAO 『 http://www.fao.org 』
18. 수산물 어획량	수산물 어획량	2009-2017	FAO 『 http://www.fao.org 』
VII. 광업·제조업 및 에너지			
1. 광업·제조업 생산지수	총지수, 광업, 제조업, 전기·가스·증기업	2009-2015	통계청 『 http://kosis.kr >광업·제조업동향조사』 UN 『 https://unstats.un.org 』
2. 제조업 사업체수 및 피고용인수	사업체수, 피고용인수	2013-2016	통계청 『 http://kosis.kr >광업·제조업조사』 UN 『International Yearbook of Industrial Statistics』 The World Bank 『 http://databank.worldbank.org 』
3. 제조업 부가가치액 구성	제조업 부가가치액(100만 달러), 식품, 음료 및 담배 등 구성비	2005, 2010, 2016	
4. 주요 광물생산	동광, 아연광, 금, 은, 대리석, 철, 마그네사이트, 다이아몬드	2013-2016	UN 『 http://data.un.org 』
5. 음식료품 및 담배 생산	밀가루, 맥주, 청량음료, 담배	2013-2016	UN 『 http://data.un.org 』
6. 화학물 및 화학제품 생산	염료, 폴리프로필렌, 폴리염화비닐, 세제	2013-2016	UN 『 http://data.un.org 』
7. 합판 및 신문용지 생산	합판, 신문용지	2013-2016	UN 『 http://data.un.org 』
8. 시멘트 및 알루미늄 생산	시멘트, 알루미늄	2013-2016	UN 『 http://data.un.org 』
9. 주요 가전제품 생산	가정용냉장고, 전화기, 청소기, 라디오수신기	2013-2016	UN 『 http://data.un.org 』
10. 선철생산	선철생산	2009-2017	한국철강협회 『철강통계연보』 『 http://www.kosa.or.kr 』
11. 조강생산	조강생산	2009-2017	한국철강협회 『철강통계연보』 『 http://www.kosa.or.kr 』
12. 철강재 수출·수입	수출, 수입	2013-2017	한국철강협회 『철강통계연보』 『 http://www.kosa.or.kr 』
13. 자동차생산	계, 승용차, 상용차	2015-2018	한국자동차산업협회(KAMA) 『 http://www.kama.or.kr 』 『한국의 자동차 산업』
14. 주요국의 자동차 수출·수입	승용차, 상용차, 계(수출, 수입)	2010-2017	한국자동차산업협회(KAMA) 『 http://www.kama.or.kr 』
15. 상대국가별 자동차 수출·수입 (2017)	승용차, 상용차(한국, 일본, 독일, 미국)	2017	한국자동차산업협회(KAMA) 『 http://www.kama.or.kr 』
16. 1차 에너지원별 소비	총계, 석탄, 석유, 천연가스, 수력, 원자력(1인당 소비량)	2017-2018	통계청 『 http://kosis.kr 』>장래인구추계 UN 『 http://esa.un.org/undp/wpp 』 BP 『BP Statistical Review of World Energy』 『 http://www.bp.com 』
17. 석탄 생산 및 소비	석탄의 생산 및 소비, 2018년 세계점유율	2010-2018	BP 『BP Statistical Review of World Energy』 『 http://www.bp.com 』
18. 석유 생산 및 소비	석유의 생산 및 소비, 2018년 세계점유율	2010-2018	BP 『BP Statistical Review of World Energy』 『 http://www.bp.com 』
19. 천연가스 생산 및 소비	천연가스의 생산 및 소비, 2018년 세계점유율	2010-2018	BP 『BP Statistical Review of World Energy』 『 http://www.bp.com 』
20. 발전량(2015)	발전원별 발전량(수력, 석탄, 석유, 천연가스, 원자력, 신재생)	2015	The World Bank 『 http://www.worldbank.org 』
21. 항공유 수입	항공유 수입	2008-2017	UN 『 http://data.un.org 』
22. 항공유 수출	항공유 수출	2008-2017	UN 『 http://data.un.org 』
23. 재생 에너지	재생 에너지	2010-2017	OECD 『 http://www.oecd.org 』
24. 연료 수입	연료 수입	2008-2017	UN 『 http://data.un.org 』
25. 연료 수출	연료 수출	2008-2017	UN 『 http://data.un.org 』

통 계 표 명 (Statistical Tables)	수 록 항 목 (Statistical Table Items)	시계열수 (Time series)	자료출처 및 홈페이지 (Data Sources & Homepage)
26. 연료 소비	연료 소비(철도, 도로)	2007~2016	UN 『 http://data.un.org 』
27. 최종 에너지 소비의 재생에너지 비중	최종 에너지 소비의 재생에너지 비중	2008~2015	UN 『 http://unstats.un.org/Sdgs 』
VIII. 건설·주택			
1. 주택가격 변화율	명목, 실질 주택가격 변화율	2011~2018	OECD 『 http://www.oecd.org 』
2. 신축 주택	신축 주택	2008~2017	UN 『 http://unstats.un.org 』
IX. 교통·정보통신			
1. 승용차 등록	승용차 등록	1999~2018	OECD 『 http://www.oecd.org 』
2. 내륙화물 및 여객 운송	내륙화물 수송, 여객운송	2009~2017	OECD 『 http://www.oecd.org 』
3. 국제해운수송	국제해운수송(입항, 출항)	2012~2018	UN 『Monthly Bulletin of Statistics』
4. 민간정기항공수송	총계(국내수송+국제수송), 국제수송	2015~2017	ICAO 『Annual Report』
5. 국내우편	우편, 소포	2015~2017	UPU 『 http://www.upu.int 』 대만 『 http://www.stat.gov.tw 』
6. 국제우편	발송, 도착	2014~2017	UPU 『 http://www.upu.int 』
7. 전화 가입자 수	가입자수, 인구100명당	2016~2018	ITU 『 http://www.itu.int 』
8. 이동전화 가입자수	가입자수, 인구100명당	2016~2018	ITU 『 http://www.itu.int 』
9. 인터넷	인터넷이용률, 초고속인터넷가입자수 (총계, 100명당 가입자수)	2017~2018	ITU 『 http://www.itu.int 』
10. 가정용 컴퓨터	가정용 컴퓨터, 가정용 인터넷	2016~2018	OECD 『 http://data.oecd.org 』
11. 내륙 교통 시설 투자	내륙 교통 시설 투자	2011~2017	OECD 『 http://stats.oecd.org 』
12. 철도 시설 투자	철도 시설 투자	2011~2017	OECD 『 http://stats.oecd.org 』
13. 도로 시설 투자	도로 시설 투자	2011~2017	OECD 『 http://stats.oecd.org 』
14. 내륙 수로 시설 투자	내륙 수로 시설 투자	2011~2017	OECD 『 http://stats.oecd.org 』
15. 해상 포트 시설 투자	해상 포트 시설 투자	2011~2017	OECD 『 http://stats.oecd.org 』
16. 공항 시설 투자	공항 시설 투자	2011~2017	OECD 『 http://stats.oecd.org 』
X. 국민계정			
1. 국민총소득 (당해년가격)	국민총소득(당해년가격)	2009~2018	한국은행 『 http://ecos.bok.or.kr 』 The World Bank 『 http://www.worldbank.org 』 대만 『 http://www.stat.gov.tw 』
2. 1인당 국민총소득 (당해년가격)	1인당 국민총소득(당해년가격)	2009~2018	한국은행 『 http://ecos.bok.or.kr 』 The World Bank 『 http://www.worldbank.org 』 UN 『 http://esa.un.org/unpd/wpp 』 대만 『 http://www.stat.gov.tw 』
3. 국내총생산 (당해년가격)	국내총생산(당해년가격)	2009~2018	한국은행 『 http://ecos.bok.or.kr 』 The World Bank 『 http://www.worldbank.org 』 대만 『 http://www.stat.gov.tw 』
4. 1인당 국내총생산 (당해년가격)	1인당 국내총생산(당해년가격)	2009~2018	한국은행 『 http://ecos.bok.or.kr 』 The World Bank 『 http://www.worldbank.org 』 대만 『 http://www.stat.gov.tw 』
5. GDP 성장률 (불변가격)	GDP 성장률(불변가격)	2009~2018	한국은행 『 http://ecos.bok.or.kr 』 The World Bank 『 http://www.worldbank.org 』 대만 『 http://www.stat.gov.tw 』
6. 경제활동별 국내총생산 (당해년가격)	국내총생산, 농림어업, 2차산업, 제조업, 서비스업	2016~2018	한국은행 『 http://ecos.bok.or.kr 』 The World Bank 『 http://www.worldbank.org 』 대만 『 http://www.stat.gov.tw 』
7. 지출항목별 국내총생산 (당해년가격)	국내총생산, 구성비(정부소비지출, 민간소비지출, 재고증감, 총고정 자본형성, 재화 및 서비스의 수출, 재화 및 서비스의 수입)	2016~2018	한국은행 『 http://ecos.bok.or.kr 』 IMF 『International Financial Statistics』 대만 『 http://www.stat.gov.tw 』
8. 국내총생산에 대한 투자율 (당해년가격)	국내총생산에 대한 투자율(당해년가격)	2009~2018	한국은행 『 http://ecos.bok.or.kr 』 IMF 『International Financial Statistics』
9. 국내총생산에 대한 저축률 (당해년가격)	국내총생산에 대한 저축률(당해년가격)	2009~2018	한국은행 『 http://ecos.bok.or.kr 』 The World Bank 『 http://www.worldbank.org 』
10. 1인당 총가계처분가능소득	1인당 처분가능소득	2009~2018	OECD 『 http://www.oecd.org 』
XI. 재정·금융·보험			
1. 중앙정부 재정	세입, 세출	2014~2017	기획재정부 『 http://www.moef.go.kr 』 IMF 『Government Finance Statistics』

통 계 표 명 (Statistical Tables)	수 록 항 목 (Statistical Table Items)	시계열수 (Time series)	자료출처 및 홈페이지 (Data Sources & Homepage)
2. 국민부담률	국민부담률	1998-2017	OECD https://stats.oecd.org
3. 정부 부채	정부 부채	2003-2018	기획재정부 http://www.moef.go.kr OECD https://stats.oecd.org
4. 평균근로자 세금	평균근로자 세금	2009-2018	OECD https://stats.oecd.org
5. 공적개발원조	공적개발원조	2008-2017	OECD https://data.oecd.org
6. 공공 및 개인연금 지출	공공연금 지출, 개인연금 지출	2005-2013	OECD https://stats.oecd.org
7. 저축투자차액 비율-일반정부	저축투자차액 비율-일반정부	2008-2017	OECD https://stats.oecd.org
8. 사회보험부담률	사회보험부담률	2008-2017	OECD https://stats.oecd.org
9. 통화(M1, M2) 증감률	M1증감률, M2증감률	2009-2018	IMF https://stats.oecd.org 대만 http://www.cbc.gov.tw
10. 주요 국제금리	재무성증권수익률, 예금금리, 대출금리, 정부채권수익률, 시장금리	2011-2018	IMF https://stats.oecd.org
11. 중앙은행 정책금리	중앙은행 정책금리	2009-2018	IMF https://stats.oecd.org
12. 보험료	생명보험, 손해보험 보험료	2009-2017	OECD https://stats.oecd.org
13. 보험종사자 1인당 원수 보험료	보험종사자 1인당 원수 보험료	2010-2017	OECD https://stats.oecd.org
14. 외국계 보험회사의 시장점유율(생명보험)	시장점유율(생명보험)	2008-2017	OECD https://stats.oecd.org
15. 외국계 보험회사의 시장점유율(손해보험)	시장점유율(손해보험)	2008-2017	OECD https://stats.oecd.org
16. 해외거래소 주가지수	거래소, 해외거래소 주가지수	2012-2018	세계거래소연맹 http://www.world-exchanges.org
17. 증권거래 주요지표	거래소별 주식거래대금, 상장주식 시가총액	2014-2018	세계거래소연맹 http://www.world-exchanges.org
XII. 무역·국제수지			
1. 수출·수입	수출, 수입	2009-2018	관세청 http://www.customs.go.kr IMF https://stats.oecd.org
2. 주요상품 수출액(세계총액)	SITC 상품분류(육류, 과실, 견과류, 알콜성음료 등 45개 품목)별 수출액	2013-2017	UN https://stats.oecd.org
3. 주요상품 수출·수입액(2017)	상품분류별(육류, 어류, 밀, 쌀, 곡수수, 야채, 감자, 콩류 등 42개 품목) 수출, 수입액	2017	UN https://stats.oecd.org
4. 국제수지	경상수지, 상품수지, 서비스수지, 본원 소득수지, 이전소득수지	2010-2018	한국은행 http://ecos.bok.or.kr IMF https://stats.oecd.org 대만 http://www.cbc.gov.tw
5. 무역의존도(수출입의 대 GDP 비율)	수출, 수입	2009-2018	관세청 http://www.customs.go.kr 한국은행 http://ecos.bok.or.kr IMF https://stats.oecd.org The World Bank http://www.worldbank.org
6. 수출·수입 물량지수	수출, 수입	2009-2018	한국은행 http://ecos.bok.or.kr IMF https://stats.oecd.org 대만 http://www.cbc.gov.tw
7. 수출·수입 단가지수	수출, 수입	2009-2018	한국은행 http://ecos.bok.or.kr IMF https://stats.oecd.org 대만 http://www.cbc.gov.tw
8. 외환보유액	금 포함, 금 제외	2009-2018	한국은행 http://ecos.bok.or.kr IMF https://stats.oecd.org
9. 외채	총 외채, 장기외채, 단기외채, IMF 차용	2008-2017	한국은행 http://ecos.bok.or.kr The World Bank http://databank.worldbank.org
10. 환율	통화단위, 환율	2009-2018	한국은행 http://ecos.bok.or.kr IMF https://stats.oecd.org 대만 http://www.cbc.gov.tw
11. 실질실효환율	실질실효환율	1999-2018	OECD https://stats.oecd.org
12. 외국인 직접투자(유입)	외국인 직접투자(유입)	2009-2018	OECD https://stats.oecd.org
13. 해외 직접투자(유출)	해외 직접투자(유출)	2009-2018	OECD https://stats.oecd.org
XIII 교육·문화·과학			
1. 인간개발지수(2017)	HDI 순위, 인간개발지수, 기대수명, 평균교육기간, 기대교육기간, 1인당 GNI	2017	UNDP https://stats.oecd.org
2. 교육정도별 취학률	학교전교육, 초등교육, 중등교육, 고등교육	2010-2018년 중 국가별 1년	UNESCO https://stats.oecd.org
3. 교사 1인당 학생수 및 여교사 비율	학교전·초등·중등(교사1인당 학생수, 여교사비율)	2008-2018년 중 국가별 1년	UNESCO https://stats.oecd.org
4. 공교육비 지출	총교육비지출, 총교육비대비 단계별 교육비(학교전교육, 초등교육 등)	2005-2018년 중 국가별 1년	UNESCO https://stats.oecd.org
5. 학생 1인당 연간 공교육비	초등교육, 중등교육, 고등교육	2014, 2015	한국교육개발원 https://stats.oecd.org
6. 주요국 특허 출원·등록	특허 출원접수, 특허 등록	2013-2017	WIPO https://stats.oecd.org

통 계 표 명 (Statistical Tables)	수 록 항 목 (Statistical Table Items)	시 계 열 수 (Time series)	자료출처 및 홈페이지 (Data Sources & Homepage)
7. 지식재산권 사용료	사용료 수입, 사용료 지급	2015-2018	The World Bank 『 http://www.worldbank.org 』
8. 자금출처별 연구개발비	GDP대비, 정부, 기업, 해외, 기타	2015-2018년 중 국가별 1년	OECD 『 http://stats.oecd.org 』
9. 연구주체별 연구개발비	기업, 고등교육기관, 정부, 민간비영 리기관	2015-2018년 중 국가별 1년	OECD 『 http://stats.oecd.org 』
10. 총연구원수	총연구원수	2011-2017	OECD 『 http://stats.oecd.org 』
11. 정부의 오락·문화비 지출	정부의 오락·문화비 지출	2012-2017	OECD 『 http://stats.oecd.org 』
12. 가계의 오락·문화비 지출	가계의 오락·문화비 지출	2012-2017	UN 『 http://data.un.org 』
13. 학업 성취도	남녀별 수학, 과학, 읽기점수	2012, 2015	OECD 『 http://data.oecd.org 』
14. 국가경쟁력 순위	국가경쟁력순위	2012-2019	스위스 국제경영개발원 『 http://www.imd.org 』
15. 성불평등지수(2017)	성불평등지수, 모성사망률, 청소년 출산율, 여성국회의원비율	2015, 2017	UNDP 『Human Development Indices and Indicators』, 『 http://hdr.undp.org 』
16. 외래 방문객 및 국외 여행객	외래방문객, 국외여행객	2011-2017	UNWTO, 한국관광공사 『한국관광통계』
17. 해외 관광 수입 및 관광 지출	관광수입, 관광지출	2011-2017	UNWTO, 한국관광공사 『한국관광통계』
18. 관리직 여성 비율	관리직 여성 비율	2010-2017	UN 『 http://unstats.un.org/sdgs 』
19. 여성 국회의원 수	여성 국회의원 수	2012-2019	UN 『 http://unstats.un.org/sdgs 』

통계정보 이용방법

◆ 통계자료 문의 및 안내

- 통계청 콜센터 ☎ 02-2012-9114 (국번없이 110)
 <http://kostat.go.kr> >민원과 소통

◆ 통계청 홈페이지



<http://kostat.go.kr>

- 통계자료 DB 이용 국가통계포털(KOSIS)  <http://kosis.kr>
- 국정통계지표 이용 국가지표체계(e-나라지표)  <http://index.go.kr>
- 마이크로데이터 이용 마이크로데이터(MDIS)  <http://mdis.kostat.go.kr>
- 통계자료 지도 이용 통계지리정보(SGIS)  <https://sgis.kostat.go.kr>
- 통계분류 정보 이용 통계분류포털(KSSC)  <https://kssc.kostat.go.kr>

◆ 통계자료 간행물 열람

- 통계청 도서관 ☎ 042-481-2407
대전 서구 청사로 189 정부대전청사 3동 13층
- 나라샘 도서관 ☎ 02-3446-4428
서울 강남구 언주로 721(논현동 71) 서울세관 별관4층
- 통계센터 도서관 ☎ 042-366-6153
대전 서구 한밭대로 713 나라키움빌딩 4층

◆ 통계간행물 위탁 판매처

- 한국통계진흥원 ☎ 02-512-0167  <http://www.stat.or.kr>
서울시 강남구 선릉로 612, 6층(삼성동, 한일빌딩)
- 교보문고 ☎ 1544-1900  <http://www.kyobobook.co.kr>
서울 종로구 종로1
- 경제서적 ☎ 02-736-0640  <http://gpcbooks.co.kr>
서울 종로구 사직로 8길 4 광화문풍림스페이스본 301동 지하 102호
- 정부간행물 판매센터 ☎ 02-394-0337
서울 중구 세종대로 124(태평로 1가)
- 한국정보서적 ☎ 02-376-6030
서울 은평구 수색로 304(수색동)
- 정부간행물 전시관 ☎ 02-737-7498
서울 종로구 필운대로 6길 5-4(통인동 32-2)

월 간 국 제 통 계

발 행 : 제22권 1호, 2020년 1월

발행인 : 통 계 청 장 강 신 욱

편집인 : 통계서비스정책관 이 명 호

발행처 : 통 계 청

기 획 : 통계서비스기획과 과장 심 원 보, 사무관 원 충 희

진 행 : 통계주무관 허 중 범

편 집 : 한국통계진흥원

(우) 35208

주 소 대전광역시 서구 청사로 189(둔산동 920번지) 정부대전청사 3동

전 화 042-481-2324, 2350

Monthly Bulletin of International Statistics

Published : Vol. 22-1, Published in January 2020

Publisher : Commissioner Kang Shin-Wook

Editor : Director General Lee Myoung-Ho

Planning : Director Sim Won-Bo, Deputy Director Won Choong-Hee

Progress : Huh Joong-Beom

Edit : Korea Statistics Promotion Institute

Published by Statistics Korea

Address : (Zip code : 35208)

Building III, Government Complex-Daejeon

#189, Cheongsaro, Seo-gu, Daejeon

Republic of Korea

Tel : 82-42-481-2324, 2350

