



m.kosis.kr

KOSIS 모바일 사이트로 연결됩니다.



공공누리



출처표시



상업불금지



변경금지

공공 저작물 자유이용허락

12

월간국제통계

2020

11



10

Monthly Bulletin of International Statistics

9

8

7

6

5

4

3

2

1



통계청

이 면은 빈 공간입니다.

머 리 말

통계청에서는 다양한 국제통계 수요에 부응하기 위하여 매월 IMF, OECD, UN 등 국제기구로부터 통계자료를 수집하여 세계 주요 국가의 정보를 수록하여 『월간국제통계』를 발간하고 있습니다.

이 책자에는 주요 국가의 노동, 물가, 광업 · 제조업, 건설 · 교통 · 도소매 · 경기, 국민계정, 금융, 무역 · 국제수지, 에너지 등 8개 부문 63개 주요 경제지표에 대하여 연자료 및 월 또는 분기자료를 수록하고 있습니다.

수록된 자료는 국가통계포털(<https://kosis.kr>)의 온라인 간행물로 이용 가능합니다.

본 자료가 국제화, 세계화의 흐름 속에서 다양한 국제통계 수요에 부응하기 위한 참고자료로 널리 활용되기를 바랍니다.

2020년 12월

통계청장 류 근 관

PREFACE

Statistics Korea publishes the Monthly Statistics of Korea by collecting statistics data from international organizations such as the IMF, OECD and UN and compiling data from major countries every month with the aim of responding a variety of global demands for statistics.

This book contains annual, monthly or quarterly data on 63 types economic indicators across eight sectors in major countries including labor, prices, mining and manufacturing/energy, construction/transportation/retail, wholesale/economy, finance, trade and balance of payment, and international account.

The data included are available online. (<https://kosis.kr>).

We hope that the Monthly Statistics of Korea is widely used as a reference to address a growing international statistical demand.

December, 2020

Keunkwan Ryu
Commissioner
Statistics Korea

이용자를 위하여

1. 「월간국제통계」는 통계청 KOSIS 국가통계포털(<https://kosis.kr>)에서 온라인 간행물(KOSIS > 온라인간행물 > 월간국제통계)로 이용하실 수 있습니다.
2. 이 책자는 국제기구 및 일부 국가의 간행물과 인터넷 공표 자료를 종합 편집한 것이며, 각 통계표의 출처는 항목별로 주기하였습니다.
3. 주제별 통계수치는 국가간 비교를 위하여 조정된 경우(기준년도 또는 단위의 일치 등)가 있습니다.
4. 모든 통계수치는 세목과 총계가 반올림됨에 따라 세목의 합계와 총계가 일치하지 않을 수 있습니다.
5. 통계표상의 수치는 최근 자료를 기준으로 수록하였기 때문에 기 발간된 자료의 수치가 정정된 경우도 있습니다.
6. 통계작성 기준이나 방법이 국가별로 다를 수 있으므로 국가간 비교시 유의하시기 바라며, 특히 같은 종류의 통계항목이라 하더라도 자료출처에 따라 내용이 다소 다를 수 있다는 점을 감안하시기 바랍니다.
7. 통계표에 사용된 부호의 뜻은 다음과 같습니다.
 - 【 0 】 단위 미만
 - 【 ... 】 해당숫자 미상
 - 【 — 】 해당자료 없음
8. 수록된 자료에 대하여 문의사항이 있으실 때에는 통계청 통계서비스정책관 통계서비스기획과[(042) 481-2449]로 문의하시기 바랍니다.

Explanatory Notes

1. The Monthly Statistics of Korea is available on the national statistical website operated by Statistics Korea (<https://kosis.kr>, KOSIS > Online publications > Monthly Statistics of Korea).
2. This book is a comprehensive compilation of publications and online data from international organizations and some countries, and the sources of each statistical table are given for each item.
3. Some of statistical figures for each subject were adjusted to facilitate comparison between countries (for consistency of base year or unit).
4. Figures may not add up to the total due to rounding.
5. Since the figures in the statistical tables are based on recent data, some figures in the published data may have been corrected.
6. When comparing data between countries, note that the criteria or methods for statistical production may differ from country to country and even the same statistical items may include slightly different figures depending on the data source.
7. Symbols used in tables are as follows :
 - 【 0 】 Less than the smallest countable unit
 - 【 … 】 Figures unidentified
 - 【 — 】 No data available
8. If you have any questions on the data included, contact the Statistical Service Planning Division, KOSTAT [Tel: (042) 481-2449]

차 례

통 계 표

I. 노동

1. 경제활동인구
2. 취업자 수
3. 실업자 수
4. 실업률(15세 이상)(계절조정)
5. 조화 실업률(계절조정)

II. 물가

1. 생산자 물가지수
2. 소비자 물가지수
3. 소비자 물가지수(서비스)
4. 소비자 물가지수(비식품 및 비에너지)
5. 수출물가지수
6. 수입물가지수
7. 수출물량지수
8. 수입물량지수
9. 수출단가지수
10. 수입단가지수
11. 비교물가수준

III. 광업 · 제조업

1. 광업·제조업 생산지수(건설업 제외)
2. 광업·제조업 생산지수(제조업)
3. 임금지수(제조업)
4. 주요상품생산
5. 신문용지 생산
6. 타이어 생산
7. 자동차 생산

IV. 건설 · 교통 · 도소매 · 경기

1. 시멘트 생산
2. 주거용 빌딩건축
3. 주거용빌딩 건축허가(수주)
4. 승용차 등록대수
5. 국제해운수송
6. 소매판매 불변금액 지수(계절조정)
7. 소매무역지수
8. 경기선행지수(계절조정)

CONTENTS

TABLES

LABOR

- Labor Force | 4
- Number of Employee | 6
- Number of Unemployee | 8
- Unemployment Rates (Ages 15 and over)(Seasonally Adjusted) | 10
- Harmonised Standard Unemployment Rates (Seasonally Adjusted) | 12

PRICES

- Producer Price Indices | 16
- Consumer Price Indices | 19
- Consumer Price Indices (Services) | 22
- Consumer Price Indices (Non-food Non-energy) | 25
- Export Prices Indices | 28
- Import Prices Indices | 30
- Volume of Exports | 32
- Volume of Imports | 33
- Unit Value of Exports | 34
- Unit Value of Imports | 35
- Comparative Price Levels | 36

MINING AND MANUFACTURING

- Mining and manufacturing Production Indices (Excluding Construction) | 40
- Mining and manufacturing Production Indices (Manufacturing) | 44
- Wage Indices (Manufacturing) | 47
- Production of Major Commodities | 48
- Newsprint Production | 50
- Tire Production | 52
- Motor Vehicles Production | 54

CONSTRUCTION/TRANSPORTATION/ RETAIL, WHOLESALE/ECONOMY

- Cement Production | 58
- Construction of New Buildings - Dwellings | 60
- Permits Issued for Residential Buildings(Orders construction) | 62
- Passenger cars Registrations | 63
- International Maritime Transport | 64
- Sales/Total retail trade (Volume, Seasonally Adjusted) | 67
- Retail Trade Indices | 70
- Composite Leading Indicators (Seasonally Adjusted) | 72

V. 국민계정

1. 국내총생산(당해년가격)
2. 국민총소득
3. GDP디플레이터(계절조정)
4. GDP성장률(기준년가격)
5. 정부소비지출
6. 민간소비지출
7. 총고정자본형성

NATIONAL ACCOUNTS

Gross Domestic Product (Current Prices) | 76
Gross National Income | 79
GDP Deflator (Seasonally Adjusted) | 82
GDP Growth Rates (Constant Prices) | 84
Government Consumption | 87
Household Consumption Expenditure | 89
Gross Fixed Capital Formation | 91

VI. 금융

1. 통화(M1)증감률
2. 총통화(M2)증감률
3. 총유동성(M3)증감률(계절조정)
4. 단기이자율(3개월 이자율 및 수익률)
5. 장기국채수익률(10년 만기)
6. 예금금리
7. 대출금리
8. 국제금리
9. 정책금리
10. 정부채권수익률
11. 주가지수

FINANCE

Change Rate of M1 | 94
Change Rate of M2 | 95
Change Rate of M3 (Seasonally Adjusted) | 96
Interest Rates/3-Month or 90-Day Rates and Yields | 97
Interest Rates/Long-term Government Bond Yields (10-year) | 98
Deposit Rates | 100
Lending Rates | 102
International Interest Rates | 104
Central Bank Policy Rates | 105
Government Bond Yield | 106
Share Prices Index | 107

VII. 무역 · 국제수지

1. 수출(F.O.B.)
2. 수입(C.I.F.)
3. 외환보유액(총보유액)
4. 외환보유액(금제외)
5. 환율
6. 실질실효환율
7. 경상수지
8. 상품수지
9. 서비스수지

TRADE AND BALANCE OF PAYMENT

Exports (F.O.B.) | 112
Imports (C.I.F.) | 114
Foreign Exchange Reserves (Total Reserves) | 116
Foreign Exchange Reserves (Total Reserves Excluding Gold) | 119
Foreign Exchange Rates | 122
Real Effective Exchange Rates | 124
Current Balance | 126
Trade Balance | 129
Services Balance | 132

VIII. 에너지

1. 공용 전력생산
2. 무연탄 생산
3. 갈탄 생산량
4. 천연가스 생산
5. 원유 생산량

ENERGY

Gross Production of Electricity for Public Use | 136
Hard Coal Production | 137
Brown coal production | 139
Natural Gas Production | 141
Crude oil production | 143

부 록

용어해설
통계표 정보이용 안내

APPENDIX

Explanation of Terms | 146
Information on Statistical Tables | 153

I . 노동 LABOR

1. 경제활동인구	4
2. 취업자 수	6
3. 실업자 수	8
4. 실업률(15세 이상)(계절조정)	10
5. 조화 실업률(계절조정)	12

1.

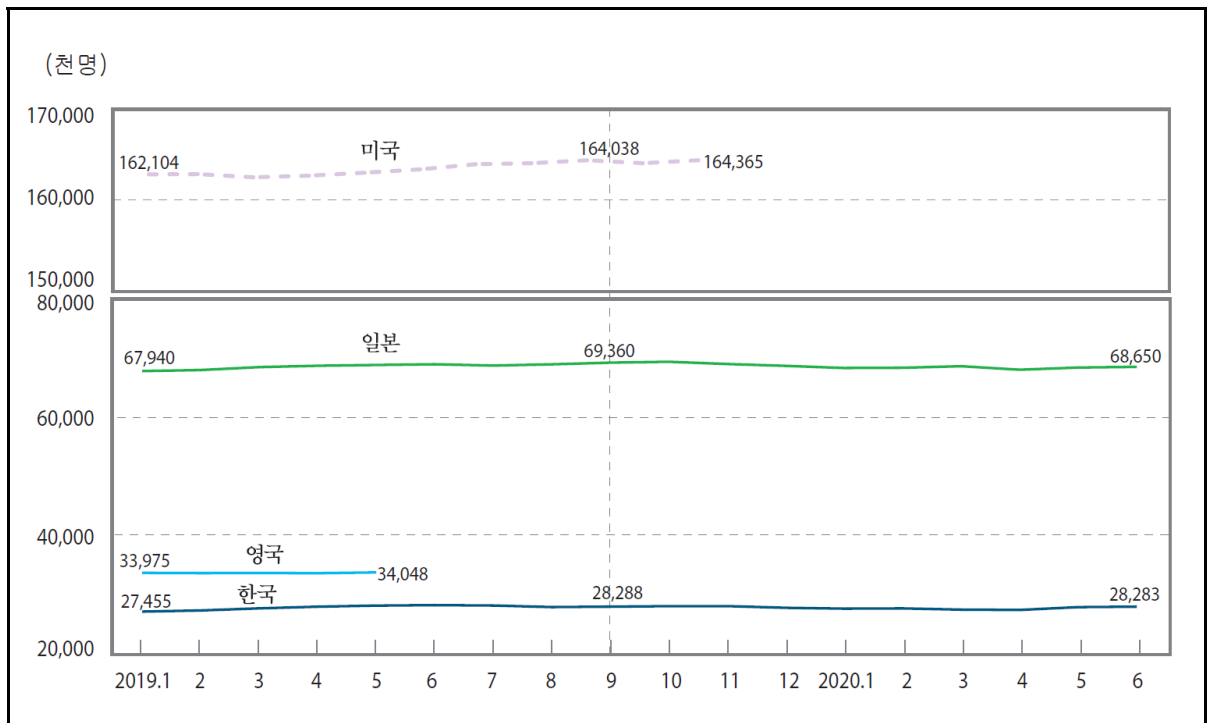

: In thousand persons

	1) Korea	Greece	Netherlands	Germany	Russia	U.S.A.
2014	26,836	4,797	8,874	44,739	75,433	155,922
2015	27,153	4,791	8,908	44,940	76,583	157,130
2016	27,418	4,785	8,942	45,324	76,633	159,187
2017	27,748	4,769	9,017	45,777	76,283	160,320
2018	27,895	4,741	9,125	46,185	76,192	162,075
2019	28,186	4,706	...	41,065
2019. 1	27,455	4,710	9,194	46,199	76,300	162,104
2	27,649	4,687	9,212	...	74,900	162,792
3	28,002	4,690	9,221	...	75,100	162,823
4	28,284	4,737	75,000	162,470
5	28,468	4,753	74,900	162,646
6	28,545	4,732	75,000	162,981
7	28,480	4,703	163,351
8	28,216	4,738	163,922
9	28,288	4,738	164,038
10	28,373	4,692	164,365
11	28,380	4,656
12	28,095	4,639
2020. 1	27,952	4,658
2	27,991	4,551
3	27,789	4,478
4	27,734	4,570
5	28,209	4,495
6	28,283	4,621

: 1) 4

: IMF International Financial Statistics

1. Labor Force

In thousand persons						
	Brazil	Sweden	Iceland	U.K.	Austria	Israel
2014	98,704	5,182	187	32,785	3,823	3,778
2015	100,575	5,224	191	32,285	3,889	3,845
2016	102,033	5,276	196	33,357	3,944	3,925
2017	103,743	5,379	200	33,543	3,995	3,993
2018	104,293	5,441	204	33,828	4,054	4,068
2019	105,852	5,502	...	32,051	4,099	4,124
2019. 1	104,916	5,371	208	33,975	4,085	4,128
2	104,933	5,427	201	33,933	4,092	4,132
3	105,250	5,521	...	33,954	4,081	4,120
4	105,543	5,474	...	33,920	4,068	4,111
5	105,931	5,444	...	34,048	4,073	4,117
6	106,108	5,656	4,092	4,129
7	106,153	5,659	4,152	4,116
8	106,195	5,546	4,117	4,129
9	106,315	5,500	4,114	4,147
10	106,421	5,468	4,099	4,080
11	106,279	5,517	4,092	4,153
12	106,184	5,444	4,119	4,129
2020. 1	106,065	5,444	4,115	4,146
2	106,052	5,531	4,111	4,138
3	105,073	5,444	4,094	4,107
4	102,052	5,455	4,105	4,061
5	98,646	5,520	4,115	4,051
6	96,138	5,658	4,131	4,085

	Italy	Japan	Canada	Thailand	Australia	Hong Kong
2014	25,506	66,088	19,124	38,575	12,278	3,863
2015	25,496	66,241	19,278	38,548	12,548	3,902
2016	25,764	66,729	19,441	38,249	12,712	3,914
2017	23,364	67,202	19,663	38,075	12,978	3,938
2018	25,979	68,301	19,813	38,422	13,286	3,975
2019	25,123	68,862	...	38,171	13,564	3,968
2019. 1	25,815	67,940	19,788	38,197	...	3,970
2	25,925	68,120	19,871	38,322	...	3,966
3	25,924	68,610	19,896	38,498	...	3,967
4	26,078	68,840	...	38,033	...	3,971
5	26,131	68,970	...	38,419	...	3,974
6	26,078	69,090	...	38,824	...	3,974
7	25,945	68,870	...	38,095	...	3,973
8	25,601	69,080	...	38,075	...	3,973
9	25,864	69,360	...	37,722	...	3,969
10	...	69,510	...	37,439	...	3,966
11	...	69,130	...	38,222	...	3,958
12	...	68,820	...	38,207	...	3,949
2020. 1	...	68,460	...	37,874	...	3,926
2	...	68,500	...	38,404	...	3,903
3	...	68,760	...	38,213	...	3,882
4	...	68,170	3,860
5	...	68,540	3,850
6	...	68,650	3,861

2.

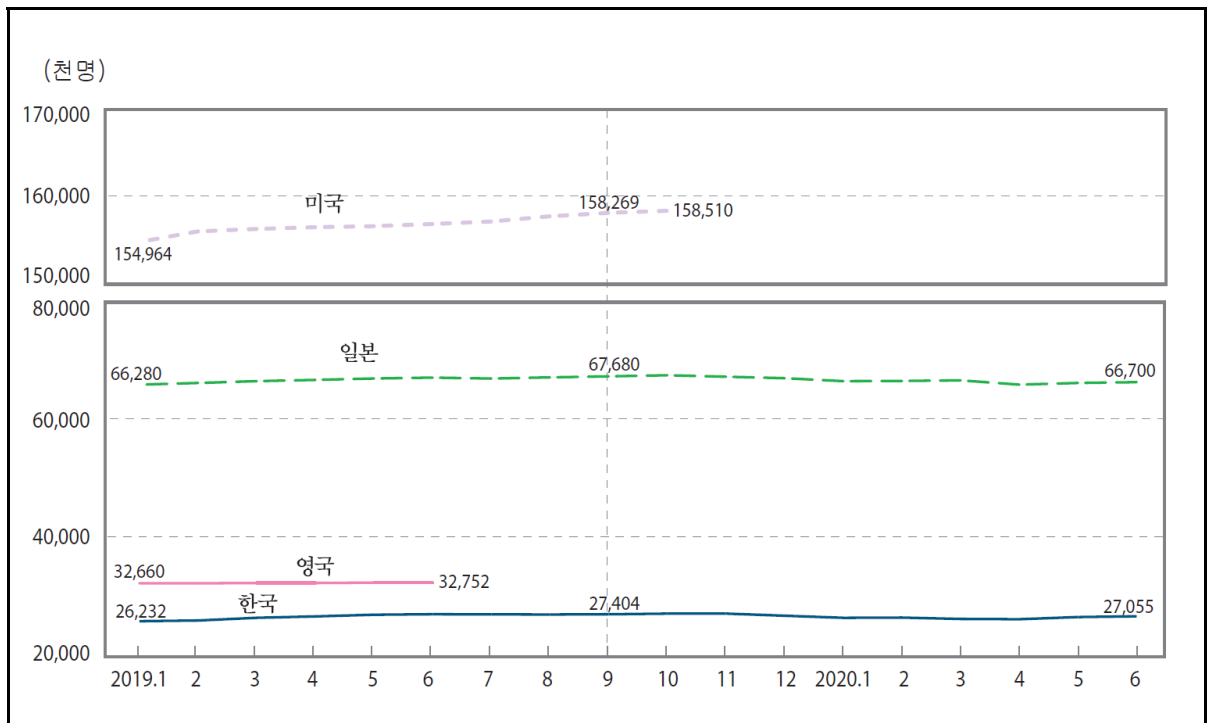

In thousand persons

	1) Korea	Greece	Netherlands	Germany	Russia	U.S.A.
2014	25,897	3,527	8,214	42,649	71,542	146,305
2015	26,178	3,595	8,294	42,990	72,317	148,833
2016	26,409	3,659	8,403	43,550	72,392	151,436
2017	26,725	3,746	8,579	44,155	72,317	153,337
2018	26,822	3,827	8,775	44,714	72,533	155,761
2019	27,123	3,895
2019. 1	26,232	3,786	8,838	44,726	72,600	154,964
2	26,346	3,759	8,872	...	71,200	156,167
3	26,805	3,846	8,887	...	71,500	156,441
4	27,038	3,884	71,500	156,645
5	27,322	3,958	71,400	156,758
6	27,408	3,989	71,600	157,005
7	27,383	3,918	157,288
8	27,358	3,957	157,878
9	27,404	3,986	158,269
10	27,509	3,929	158,510
11	27,515	3,859
12	27,154	3,864
2020. 1	26,800	3,857
2	26,838	3,779
3	26,609	3,813
4	26,562	3,839
5	26,930	3,734
6	27,055	3,815

: 1) 4

: IMF International Financial Statistics

2. Number of Employee

In thousand persons						
	Brazil	Sweden	Iceland	U.K.	Austria	Israel
2014	92,004	4,771	178	30,756	3,503	3,556
2015	92,216	4,837	184	31,275	3,535	3,643
2016	90,539	4,910	191	31,720	3,587	3,737
2017	90,137	5,021	194	32,068	3,655	3,825
2018	91,511	5,097	198	32,448	3,742	3,905
2019	93,227	5,130	3,797	3,967
2019. 1	92,291	5,020	201	32,660	3,717	3,954
2	91,880	5,030	194	32,641	3,749	3,971
3	91,863	5,096	...	32,695	3,776	3,976
4	92,365	5,105	...	32,695	3,772	3,967
5	92,947	5,057	...	32,752	3,795	3,973
6	93,342	5,249	3,827	3,963
7	93,584	5,269	3,881	3,954
8	93,631	5,166	3,838	3,964
9	93,801	5,168	3,842	3,992
10	94,055	5,138	3,811	3,925
11	94,416	5,140	3,793	3,978
12	94,552	5,115	3,769	3,986
2020. 1	94,151	5,034	3,759	3,989
2	93,710	5,077	3,777	4,005
3	92,223	5,055	3,589	3,981
4	89,241	5,005	3,583	3,931
5	85,936	5,023	3,642	3,890
6	83,347	5,101	3,717	3,893

	Italy	Japan	Canada	Thailand	Australia	Hong Kong
2014	22,276	63,712	1,780	38,080	11,532	3,737
2015	22,463	64,015	17,947	38,021	11,788	3,773
2016	22,755	64,649	18,080	37,679	11,986	3,782
2017	23,023	65,306	18,416	37,438	12,253	3,813
2018	23,208	66,636	18,658	37,853	12,565	3,862
2019	...	67,245	19,056	37,602	12,866	3,852
2019. 1	22,896	66,280	18,570	37,496	...	3,868
2	22,987	66,560	18,662	37,784	...	3,864
3	23,200	66,870	18,665	37,771	...	3,857
4	23,371	67,080	18,852	37,338	...	3,859
5	23,604	67,320	19,238	37,639	...	3,860
6	23,673	67,470	19,393	38,378	...	3,860
7	23,515	67,310	19,284	37,615	...	3,855
8	23,507	67,510	19,318	37,619	...	3,853
9	23,347	67,680	19,249	37,212	...	3,849
10	...	67,870	19,239	36,997	...	3,841
11	...	67,620	19,103	37,712	...	3,833
12	...	67,370	19,096	37,661	...	3,825
2020. 1	...	66,870	18,839	37,184	...	3,803
2	...	66,910	18,917	37,629	...	3,769
3	...	67,000	17,857	37,332	...	3,720
4	...	66,280	16,011	3,657
5	...	66,560	16,632	3,620
6	...	66,700	17,778	3,620

3.

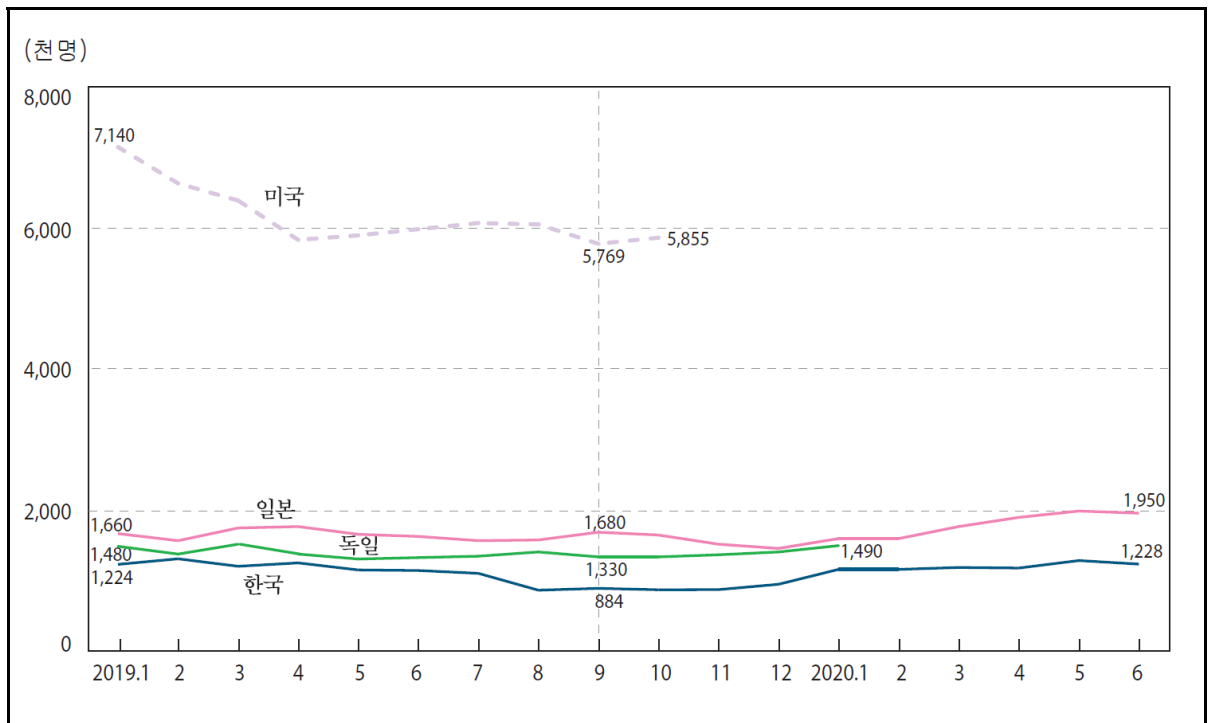

:

In thousand persons

	1) Korea	Netherlands	Germany	Russia	Luxembourg	U.S.A.
2014	939	660	2,090	3,892	18	9,616
2015	976	614	1,948	4,267	18	8,296
2016	1,009	539	1,775	4,233	17	7,751
2017	1,023	438	1,621	3,975	16	6,982
2018	1,073	350	1,468	3,650	15	6,314
2019	1,063	314	1,376	...	15	...
2019. 1	1,224	356	1,480	3,700	15	7,140
2	1,303	339	1,370	3,700	16	6,625
3	1,197	333	1,510	3,700	16	6,382
4	1,245	313	1,370	3,500	15	5,825
5	1,145	302	1,300	3,600	15	5,888
6	1,137	300	1,320	3,400	15	5,976
7	1,097	289	1,340	...	16	6,063
8	858	290	1,400	...	15	6,044
9	884	324	1,330	...	15	5,769
10	864	326	1,330	...	15	5,855
11	866	322	1,360	...	15	...
12	942	276	1,400	...	17	...
2020. 1	1,153	309	1,490	...	16	...
2	1,153	302	17	...
3	1,180	299	18	...
4	1,172	326	20	...
5	1,278	329	20	...
6	1,228	393	20	...

: 1) 4

:

P

, IMF P International Financial Statistics

3. Number of Unemployee

In thousand persons						
	Brazil	Sweden	Iceland	U.K.	Austria	Israel
2014	6,701	411	9	2,029	319	223
2015	8,358	387	8	1,776	354	202
2016	11,494	366	6	1,637	357	188
2017	13,188	359	6	1,475	340	168
2018	12,782	344	6	1,381	312	163
2019	12,625	373	301	157
2019. 1	12,625	351	6	1,315	368	174
2	13,053	397	7	1,292	343	161
3	13,387	424	...	1,259	304	144
4	13,177	370	...	1,225	296	144
5	12,984	387	...	1,296	279	143
6	12,766	407	265	165
7	12,569	390	272	162
8	12,565	380	279	164
9	12,515	332	272	155
10	12,367	330	288	150
11	11,863	378	300	175
12	11,632	329	350	144
2020. 1	11,913	410	192	157
2	12,343	454	220	133
3	12,850	389	215	127
4	12,811	449	222	129
5	12,710	497	252	161
6	12,791	557	281	192

	Italy	Japan	Canada	Thailand	Australia	Hong Kong
2014	3,230	2,359	132	323	746	125
2015	1,948	2,219	1,331	341	760	129
2016	1,775	2,080	1,361	378	726	133
2017	1,621	1,896	1,247	449	726	124
2018	1,468	1,665	1,155	408	721	112
2019	1,376	1,617	1,144	379	698	116
2019. 1	1,480	1,660	1,219	390	...	102
2	1,370	1,560	1,209	300	...	103
3	1,510	1,740	1,231	346	...	110
4	1,370	1,760	1,192	364	...	112
5	1,300	1,650	1,110	426	...	114
6	1,320	1,620	1,071	363	...	114
7	1,340	1,560	1,213	436	...	118
8	1,400	1,570	1,305	382	...	120
9	1,330	1,680	1,020	385	...	120
10	1,330	1,640	1,019	355	...	125
11	1,360	1,510	1,103	429	...	125
12	1,400	1,450	1,033	367	...	124
2020. 1	1,490	1,590	1,168	406	...	122
2	...	1,590	1,178	420	...	134
3	...	1,760	1,643	392	...	162
4	...	1,890	2,497	203
5	...	1,980	2,658	230
6	...	1,950	2,394	241

4. (15)()

: %

	1) Korea	2) Norway	3) Taiwan	Denmark	2) Germany	2) Russia
2014	3.5	2.8	4.0	4.0	6.7	1.2
2015	3.6	2.9	3.8	3.8	6.4	1.3
2016	3.7	3.0	3.9	3.4	6.1	1.2
2017	3.7	2.7	3.8	...	5.7	1.1
2018	3.8	2.4	3.7	...	5.2	0.9
2019	3.8	2.3	3.7	...	5.0	1.0
2019. 6	4.0(4.0)	2.3	3.7	...	5.0	1.0
7	4.0(3.9)	2.4	3.8	...	5.0	0.9
8	3.1(3.0)	2.4	3.9	...	5.0	1.0
9	3.4(3.1)	2.4	3.8	...	5.0	1.0
10	3.5(3.0)	2.3	3.8	...	5.0	1.0
11	3.6(3.1)	2.2	3.7	...	5.0	1.0
12	3.7(3.4)	2.2	3.7	...	5.0	1.0
2020. 1	4.0(4.1)	2.1	3.6	...	5.0	1.0
2	3.3(4.1)	2.0	3.7	...	5.0	0.9
3	3.8(4.2)	9.4	3.7	...	5.0	0.9
4	3.8(4.2)	8.7	4.0	...	5.8	1.7
5	4.5(4.5)	6.8	4.1	...	6.3	2.8
6	4.3(4.3)	5.4	4.0	...	6.4	3.7
7	4.2(4.0)	4.9	4.0	...	6.4	4.4
8	3.2(3.1)	4.5	4.0	...	6.3	4.9
9	3.9(3.6)	4.1	3.8	...	6.3	5.0
10	4.2(3.7)	3.9	3.8	...	6.2	4.7
11	4.1(3.4)	4.1	6.1	...

	2) Luxembourg	U. S. A.	2) Belgium	2) Switzerland	Spain
2014	7.1	6.2	11.8	3.0	24.4
2015	6.8	5.3	11.4	3.2	22.1
2016	6.4	4.9	10.8	3.3	19.6
2017	...	4.4	10.2	3.2	17.2
2018	...	3.9	9.6	2.6	15.3
2019	...	3.7	9.2	...	14.1
2019. 6	5.5	3.7	9.2
7	5.5	3.7	9.2
8	5.4	3.7	9.1
9	5.3	3.5	9.1
10	5.3	3.6	9.1
11	5.4	3.5	9.1
12	5.4	3.5	9.1
2020. 1	5.4	3.6	9.0
2	5.5	3.5	9.1
3	6.1	4.4	9.2
4	6.9	14.7	9.8
5	7.0	13.3	9.8
6	7.0	11.1	9.7
7	6.6	10.2	9.5
8	6.4	8.4	9.6
9	6.3	7.9	9.4
10	6.3	6.9	9.4
11	...	6.7

: 1) ()

가 2) (, ,) 3)

- 가

:

₩

, OECD 『Main Economic Indicators』 ,

『Manpower Survey Results』

4. Unemployment Rates (Ages 15 and over)(Seasonally Adjusted)

In Percent

	2) Slovakia	Israel	2) U. K.	2) Austria	Japan
2014	14.3	5.9	3.0	8.4	3.6
2015	13.1	5.2	2.3	9.1	3.4
2016	11.0	4.8	2.2	9.1	3.1
2017	8.3	4.2	2.2	8.5	2.8
2018	6.6	4.0	2.5	7.7	2.4
2019	6.1	3.8	3.2	7.4	2.4
2019. 6	6.0	4.0	...	7.4	2.3
7	5.9	3.6	...	7.4	2.3
8	6.0	3.6	...	7.4	2.3
9	6.1	3.6	...	7.4	2.4
10	6.1	3.5	...	7.4	2.4
11	6.1	4.0	...	7.3	2.2
12	6.2	3.6	...	7.2	2.2
2020. 1	6.2	3.6	...	7.0	2.4
2	6.2	3.4	...	6.9	2.4
3	6.3	3.6	...	12.0	2.5
4	7.5	3.7	...	12.7	2.6
5	7.9	4.3	...	12.1	2.9
6	8.1	4.6	...	11.0	2.8
7	8.2	4.7	...	10.0	2.9
8	8.2	4.9	...	9.7	3.0
9	8.1	4.6	...	9.3	3.0
10	8.2	4.7	...	9.1	3.1
11

	Czechia	Chile	Canada	2) Poland	Australia
2014	6.1	6.5	6.9	12.3	6.1
2015	5.0	6.3	6.9	10.5	6.1
2016	4.0	6.7	7.0	8.9	5.7
2017	2.9	7.0	6.3	7.3	5.6
2018	2.2	7.4	5.8	6.1	5.3
2019	2.0	7.2	5.7	5.4	5.2
2019. 6	...	7.1	5.6	5.4	5.2
7	...	7.2	5.7	5.4	5.2
8	...	7.1	5.7	5.3	5.2
9	...	7.1	5.5	5.3	5.2
10	...	7.3	5.6	5.2	5.3
11	...	7.6	5.9	5.2	5.1
12	...	7.8	5.6	5.2	5.1
2020. 1	...	8.1	5.5	5.2	5.3
2	...	8.2	5.6	5.1	5.1
3	...	9.1	7.8	5.2	5.2
4	...	10.9	13.0	5.8	6.4
5	...	11.8	13.7	6.0	7.1
6	...	12.3	12.3	6.2	7.4
7	...	12.3	10.9	6.2	7.5
8	...	12.0	10.2	6.2	6.8
9	...	11.5	9.0	6.3	6.9
10	8.9	6.3	7.0
11	8.5

5. ()

: %

	Korea	Greece	Netherlands	Norway	Denmark ¹⁾	Germany	Luxembourg
2014	3.5	26.6	7.4	3.6	6.9	5.0	6.1
2015	3.6	25.0	6.9	4.5	6.3	4.6	6.5
2016	3.7	23.6	6.0	4.8	6.0	4.1	6.3
2017	3.7	21.5	4.9	4.2	5.8	3.8	5.6
2018	3.8	19.3	3.8	3.9	5.1	3.4	5.5
2019	3.8	17.3	3.4	3.7	5.1	3.2	5.6
2019. 5	4.0	17.2	3.3	3.4	5.0	3.1	5.7
6	4.0	17.1	3.4	3.6	4.6	3.0	5.7
7	4.0	17.1	3.4	3.8	4.6	3.0	5.7
8	3.1	16.9	3.5	3.7	4.8	3.0	5.7
9	3.4	16.9	3.5	3.9	5.2	3.1	5.5
10	3.5	16.7	3.5	3.8	5.2	3.1	5.5
11	3.6	16.7	3.5	3.9	5.1	3.2	5.6
12	3.7	16.4	3.2	3.9	4.9	3.3	5.6
2020. 1	4.0	16.1	3.0	3.7	4.9	3.4	5.7
2	3.3	15.9	2.9	3.5	4.9	3.6	5.7
3	3.8	15.6	2.9	3.6	4.8	3.8	6.5
4	3.8	15.7	3.4	4.1	4.9	4.0	7.4
5	4.5	17.7	3.6	4.6	5.5	4.2	7.6
6	4.3	17.5	4.3	5.2	6.0	4.3	7.6
7	4.2	17.0	4.5	5.2	6.3	4.4	7.2
8	3.2	16.8	4.6	5.3	6.3	4.5	6.8
9	3.9	...	4.4	5.2	6.0	4.5	6.7
10	4.2	...	4.3	...	5.8	4.5	6.5

	U. S. A.	Belgium	Sweden	Spain	Slovakia	Ireland
2014	6.2	8.5	7.9	24.5	13.2	11.9
2015	5.3	8.5	7.4	22.1	11.5	10.0
2016	4.9	7.9	7.0	19.7	9.7	8.4
2017	4.4	7.1	6.7	17.2	8.1	6.7
2018	3.9	6.0	6.3	15.3	6.5	5.8
2019	3.7	5.4	6.8	14.1	5.8	5.0
2019. 5	3.6	5.5	6.6	14.2	5.7	5.2
6	3.7	5.4	6.5	14.2	5.8	5.2
7	3.7	5.3	7.1	14.3	5.8	5.1
8	3.7	5.2	7.1	14.3	5.8	4.9
9	3.5	5.2	6.7	14.1	5.7	4.8
10	3.6	5.2	6.8	14.0	5.7	4.7
11	3.5	5.2	7.3	13.8	5.6	4.7
12	3.5	5.2	6.6	13.7	5.6	4.8
2020. 1	3.6	5.1	7.2	13.5	5.9	4.9
2	3.5	5.0	7.6	13.5	6.0	4.9
3	4.4	5.0	6.8	14.9	6.0	5.0
4	14.7	5.1	7.9	15.0	6.7	4.6
5	13.3	5.0	8.4	15.6	6.8	4.7
6	11.1	5.0	9.2	15.9	6.7	5.2
7	10.2	5.0	9.1	16.9	6.8	6.2
8	8.4	5.1	9.1	16.6	6.9	6.7
9	7.9	5.2	8.9	16.3	6.8	7.3
10	6.9	5.1	8.6	16.2	7.0	7.3

: 1)

4~5

가

(ILO, OECD)

)

- 가

()

: OECD 『Main Economic Indicators』

5. Harmonised Standard Unemployment Rates (Seasonally Adjusted)

In Percent

	U. K.	Austria	Euro Area	Italy	Japan	Czechia	Canada
2014	6.1	5.6	11.6	12.7	3.6	6.1	6.9
2015	5.3	5.7	10.9	11.9	3.4	5.1	6.9
2016	4.8	6.0	10.0	11.7	3.1	4.0	7.0
2017	4.4	5.5	9.1	11.2	2.8	2.9	6.3
2018	4.0	4.9	8.2	10.6	2.4	2.3	5.8
2019	3.8	4.5	7.6	10.0	2.4	2.0	5.7
2019. 5	3.8	4.5	7.6	10.1	2.4	2.1	5.4
6	3.8	4.3	7.5	9.7	2.3	1.8	5.6
7	3.8	4.4	7.5	9.7	2.3	2.0	5.7
8	3.8	4.5	7.5	9.4	2.3	1.9	5.7
9	3.7	4.5	7.5	9.7	2.4	2.1	5.5
10	3.7	4.4	7.4	9.5	2.4	2.0	5.6
11	3.7	4.3	7.4	9.5	2.2	2.1	5.9
12	3.7	4.3	7.4	9.6	2.2	2.0	5.6
2020. 1	3.9	4.4	7.3	9.6	2.4	2.0	5.5
2	3.9	4.5	7.2	9.4	2.4	2.0	5.6
3	3.8	4.6	7.4	8.5	2.5	2.1	7.8
4	3.7	4.7	7.2	7.4	2.6	2.2	13.0
5	3.7	5.7	7.7	8.7	2.9	2.4	13.7
6	3.9	5.9	7.9	9.4	2.8	2.7	12.3
7	4.3	5.7	8.7	9.9	2.9	2.7	10.9
8	4.6	5.5	8.6	9.8	3.0	2.8	10.2
9	...	5.4	8.5	9.7	3.0	2.8	9.0
10	...	5.4	8.4	9.8	3.1	2.9	8.9

	Turkey	Portugal	Poland	France	Finland	가 Hungary	Australia
2014	10.0	14.1	9.0	10.3	8.7	7.7	6.1
2015	10.3	12.7	7.5	10.4	9.4	6.8	6.1
2016	10.9	11.2	6.2	10.0	8.8	5.1	5.7
2017	10.9	9.0	4.9	9.4	8.6	4.2	5.6
2018	11.0	7.1	3.9	9.0	7.4	3.7	5.3
2019	13.7	6.6	3.3	8.5	6.7	3.5	5.2
2019. 5	13.9	6.6	3.3	8.5	6.7	3.4	5.2
6	13.9	6.6	3.3	8.5	6.1	3.5	5.2
7	14.2	6.5	3.2	8.5	6.6	3.4	5.2
8	14.1	6.4	3.1	8.5	6.8	3.5	5.2
9	13.9	6.5	3.1	8.4	6.8	3.5	5.2
10	13.6	6.5	3.0	8.3	6.8	3.6	5.3
11	13.2	6.7	2.9	8.2	6.7	3.4	5.1
12	13.1	6.7	2.9	8.2	6.8	3.4	5.1
2020. 1	12.6	6.8	3.0	7.7	6.9	3.4	5.3
2	12.6	6.4	3.0	7.5	6.5	3.6	5.1
3	12.9	6.2	3.0	8.0	6.7	3.7	5.2
4	13.6	6.3	3.1	7.3	7.3	4.1	6.4
5	14.0	5.9	3.3	7.2	8.0	4.8	7.1
6	14.3	7.3	3.4	6.9	7.9	4.9	7.4
7	13.8	7.9	3.4	9.4	8.6	4.6	7.5
8	13.3	8.1	3.4	9.0	8.5	4.4	6.8
9	...	7.9	3.4	8.8	8.3	4.4	6.9
10	...	7.5	3.5	8.6	8.3	...	7.0



통계청

이 면은 빈 공간입니다.

Ⅱ. 물가 PRICES

1. 생산자 물가지수	16
2. 소비자 물가지수	19
3. 소비자 물가지수(서비스)	22
4. 소비자 물가지수(비식품 및 비에너지)	25
5. 수출물가지수	28
6. 수입물가지수	30
7. 수출물량지수	32
8. 수입물량지수	33
9. 수출단가지수	34
10. 수입단가지수	35
11. 비교물가수준	36

1. 가 1) Producer Price Indices

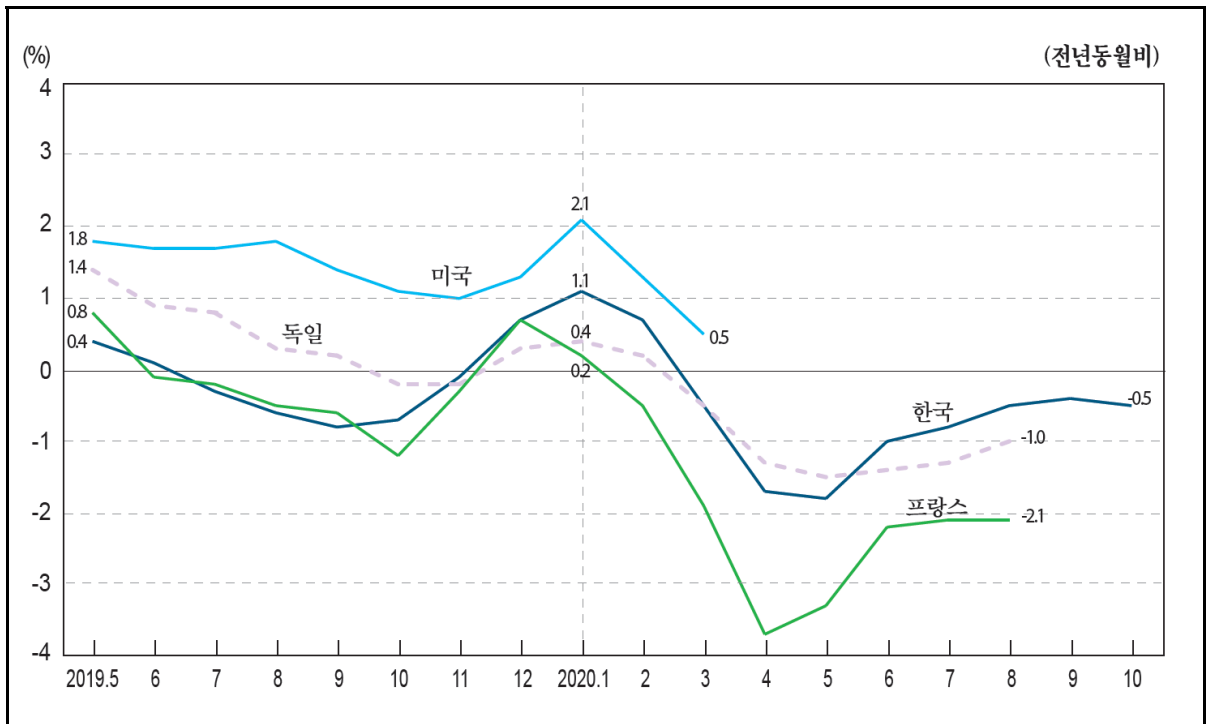

2010=100

		2)		Greece		Netherlands		Norway		3)		Denmark		
		Korea								Taiwan				
			()		()		()		()		()			
2014		104.2	-0.5	111.1	-0.8	108.3	-1.6	118.6	-1.4	113.1	-0.6	111.8	-1.0	
2015		100.0	-4.0	104.6	-5.8	102.9	-5.0	109.0	-8.1	103.1	-8.9	107.7	-3.7	
2016		98.2	-1.8	98.6	-5.8	100.4	-2.5	100.2	-8.0	100.0	-3.0	106.2	-1.4	
2017		101.6	3.5	103.8	5.3	105.2	4.8	109.5	9.3	100.9	0.9	108.8	2.5	
2018		103.5	1.9	108.3	4.4	108.3	3.0	125.8	14.8	104.6	3.6	113.5	4.3	
2019		103.5	0.0	108.7	0.3	109.3	0.9	121.3	-3.6	102.2	-2.3	112.8	-0.6	
2019.	5	103.8	0.4	110.4	0.0	111.0	2.1	124.3	0.4	104.2	-0.4	112.7	-0.4	
	6	103.5	0.1	107.9	-1.8	109.6	0.4	118.2	-6.5	103.3	-2.0	111.9	-2.5	
	7	103.5	-0.3	109.4	-1.0	109.4	0.1	116.8	-8.6	102.5	-3.6	112.4	-2.2	
	8	103.7	-0.6	107.6	-2.7	108.6	-0.8	116.5	-9.4	103.0	-3.7	112.1	-3.1	
	9	103.8	-0.8	109.1	-2.1	109.2	-0.7	116.5	-10.7	102.2	-4.8	112.1	-2.5	
	10	103.6	-0.7	107.4	-4.7	109.1	-1.6	116.6	-13.8	100.5	-6.4	112.5	-3.0	
	11	103.4	-0.1	110.2	1.2	109.2	0.2	118.6	-9.5	99.7	-5.1	112.8	-2.6	
	12	103.7	0.7	110.9	4.8	109.8	2.9	123.5	-2.2	99.5	-3.5	113.2	-0.3	
	2020.	1	104.1	1.1	110.2	3.1	110.1	2.2	121.8	-3.9	98.9	-3.3	113.0	-0.9
		2	103.7	0.7	107.8	-0.8	109.4	0.9	117.8	-7.4	98.0	-4.5	110.0	-3.4
		3	102.8	-0.5	99.8	-9.2	105.2	-3.8	109.0	-12.6	95.3	-7.5	108.0	-3.9
		4	101.9	-1.7	95.7	-14.0	102.0	-8.0	105.4	-16.1	91.9	-11.2	107.0	-5.4
5		102.0	-1.8	97.4	-11.8	102.3	-7.9	102.5	-17.5	91.5	-12.2	106.4	-5.6	
6		102.5	-1.0	99.9	-7.4	103.5	-5.5	101.2	-14.4	92.7	-10.3	110.0	-1.6	
7		102.7	-0.8	100.7	-8.0	104.2	-4.8	101.2	-13.3	93.3	-9.0	110.0	-2.1	
8		103.2	-0.5	100.5	-6.6	103.9	-4.3	102.4	-12.1	93.9	-8.8	111.0	-1.0	
9		103.4	-0.4	105.3	-9.6	93.9	-8.1	110.6	-1.3	
10		103.0	-0.5	93.0	-7.4	

: 1) 가 2) 가 , 2015=100 3) 2016=100
: , IMF 『International Financial Statistics』 , 『Price Statistics Monthly』

1. Producer Price Indices ¹⁾

2010=100

[illegible][illegible]

[illegible][illegible]

2. 가 Consumer Price Indices

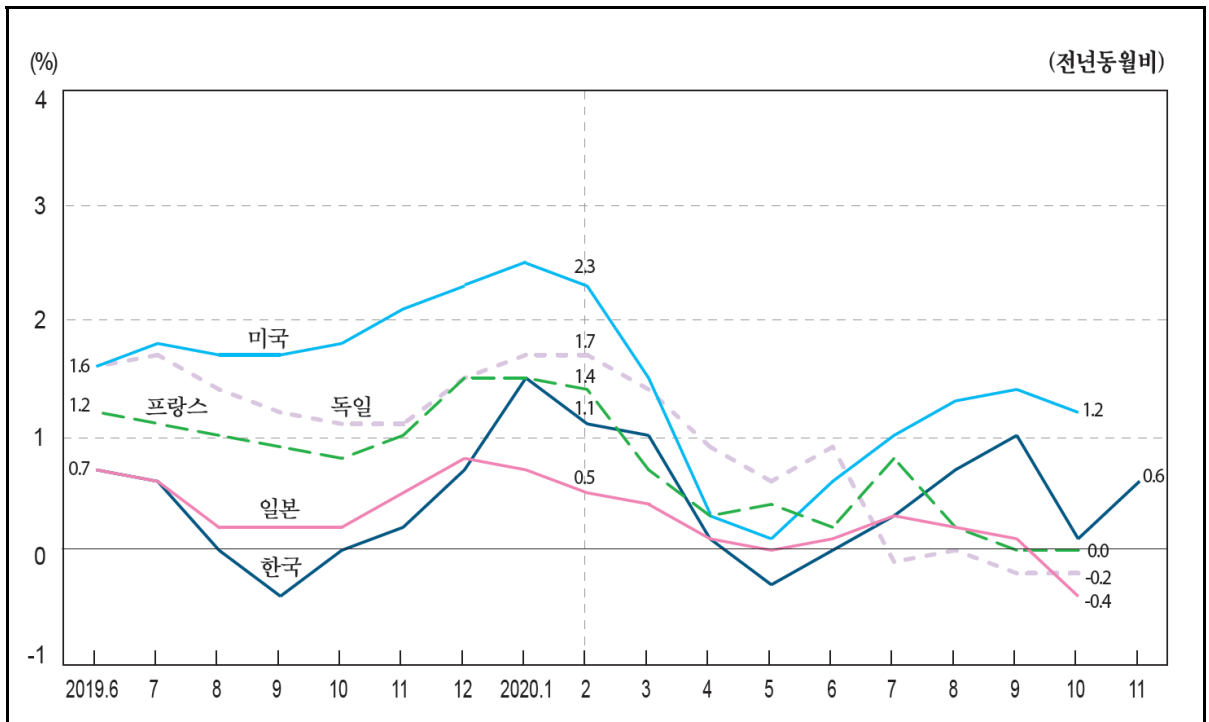

2015=100

	Korea		Greece		Netherlands		Norway		Taiwan ¹⁾		Denmark	
	()	()	()	()	()	()	()	()	()	()	()	()
2014	99.3	1.3	101.8	-1.3	99.4	1.0	97.9	2.0	98.9	1.2	99.6	0.6
2015	100.0	0.7	100.0	-1.7	100.0	0.6	100.0	2.2	98.6	-0.3	100.0	0.5
2016	101.0	1.0	99.2	-0.8	100.3	0.3	103.6	3.6	100.0	1.4	100.3	0.3
2017	102.9	1.9	100.3	1.1	101.7	1.4	105.5	1.9	100.6	0.6	101.4	1.1
2018	104.5	1.5	100.9	0.6	103.4	1.7	108.4	2.8	102.0	1.4	102.2	0.8
2019	104.9	0.4	101.2	0.3	106.2	2.6	110.8	2.2	102.6	0.6	103.0	0.8
2019. 6	104.9	0.7	101.8	-0.3	105.8	2.7	110.6	1.9	103.0	0.9	102.9	0.6
7	104.6	0.6	100.3	0.0	106.9	2.5	111.4	1.9	102.9	0.4	103.5	0.4
8	104.8	-0.0	99.8	-0.2	107.4	2.8	110.6	1.6	102.8	0.4	103.1	0.4
9	105.2	-0.4	101.9	-0.1	106.7	2.6	111.1	1.5	103.0	0.4	102.9	0.5
10	105.5	0.0	102.0	-0.7	107.2	2.7	111.3	1.8	103.0	0.4	103.3	0.6
11	104.9	0.2	101.5	0.2	106.7	2.6	111.6	1.6	102.6	0.6	103.1	0.7
12	105.1	0.7	102.1	0.8	106.8	2.7	111.3	1.4	102.7	1.1	102.9	0.8
2020. 1	105.8	1.5	100.4	0.9	106.0	1.8	111.3	1.8	103.3	1.9	103.0	0.7
2	105.8	1.1	99.9	0.2	106.6	1.6	111.2	0.9	102.2	-0.2	103.6	0.8
3	105.5	1.0	101.5	-0.0	106.9	1.4	111.2	0.7	101.7	-0.0	103.3	0.4
4	105.0	0.1	101.0	-1.4	107.3	1.2	111.7	0.8	101.5	-1.0	103.2	0.0
5	104.7	-0.3	100.2	-1.1	107.2	1.2	111.9	1.3	101.4	-1.2	103.1	0.0
6	104.9	-0.0	100.2	-1.6	107.5	1.6	112.1	1.4	102.2	-0.7	103.2	0.3
7	104.9	0.3	98.5	-1.8	108.7	1.7	112.9	1.3	102.3	-0.5	104.0	0.5
8	105.5	0.7	97.9	-1.9	108.1	0.7	112.5	1.7	102.5	-0.3	103.6	0.5
9	106.2	1.0	99.9	-2.0	107.9	1.1	112.9	1.6	102.4	-0.6	103.5	0.6
10	105.6	0.1	100.2	-1.8	108.5	1.2	113.2	1.7	102.8	-0.3	103.7	0.4
11	105.5	0.6	107.6	0.8	102.7	0.1

: 1) 2016=100 2) 2010=100, IMF 가 OECD
: 가 , OECD 『Main Economic Indicators』, IMF 『International Financial Statistics』
『Price Statistics Monthly』

2. 가

2015=100

		Germany		Luxembourg		Mexico		U. S. A.		Belgium		Sweden	
		()		()		()		()		()		()	
2014		99.5	0.9	99.5	0.6	97.4	4.0	99.9	1.6	99.4	0.3	100.0	-0.2
2015		100.0	0.5	100.0	0.5	100.0	2.7	100.0	0.1	100.0	0.6	100.0	-0.0
2016		100.5	0.5	100.3	0.3	102.8	2.8	101.3	1.3	102.0	2.0	101.0	1.0
2017		102.0	1.5	102.0	1.7	109.0	6.0	103.4	2.1	104.1	2.1	102.8	1.8
2018		103.8	1.7	103.6	1.5	114.4	4.9	105.9	2.4	106.3	2.1	104.8	2.0
2019		105.3	1.4	105.4	1.7	118.5	3.6	107.9	1.8	107.8	1.4	106.7	1.8
2019.	6	105.7	1.6	105.6	1.8	117.8	3.9	108.1	1.6	107.9	1.7	106.7	1.8
	7	106.2	1.7	104.8	1.8	118.3	3.8	108.3	1.8	108.0	1.4	107.2	1.7
	8	106.0	1.4	106.1	1.6	118.3	3.2	108.2	1.7	108.0	1.3	106.7	1.4
	9	106.0	1.2	105.9	1.3	118.6	3.0	108.3	1.7	107.5	0.8	107.2	1.5
	10	106.1	1.1	105.9	1.1	119.2	3.0	108.6	1.8	107.9	0.5	107.2	1.6
	11	105.3	1.1	105.9	1.2	120.2	3.0	108.5	2.1	107.9	0.4	107.3	1.8
	12	105.8	1.5	106.1	1.7	120.9	2.8	108.4	2.3	108.1	0.8	107.8	1.8
2020.	1	105.2	1.7	105.4	1.9	121.4	3.2	108.8	2.5	108.7	1.4	106.2	1.3
	2	105.6	1.7	106.7	1.7	121.9	3.7	109.1	2.3	108.7	1.1	106.7	1.0
	3	105.7	1.4	106.0	0.9	121.9	3.2	108.9	1.5	108.6	0.6	106.6	0.6
	4	106.1	0.9	106.0	0.6	120.6	2.1	108.2	0.3	108.6	0.6	106.2	-0.4
	5	106.0	0.6	105.8	0.2	121.1	2.8	108.2	0.1	108.5	0.5	106.9	-0.0
	6	106.6	0.9	106.3	0.7	121.8	3.3	108.8	0.6	108.5	0.6	107.5	0.7
	7	106.1	-0.1	105.8	0.9	122.6	3.6	109.3	1.0	108.8	0.7	107.7	0.5
	8	106.0	0.0	106.7	0.6	123.1	4.0	109.7	1.3	108.8	0.8	107.6	0.8
	9	105.8	-0.2	106.6	0.7	123.3	4.0	109.8	1.4	108.4	0.9	107.6	0.4
	10	105.9	-0.2	106.6	0.7	124.1	4.1	109.9	1.2	108.7	0.7	107.5	0.3
	11	106.4	0.4	108.5	0.5

[illegible]

2. Consumer Price Indices

2015=100

	Japan		Czechia		Chile ²⁾		Canada		Turkey		Peru ²⁾	
	()	()	()	()	()	()	()	()	()	()	()	()
2014	99.2	2.8	99.7	0.3	113.5	4.7	98.9	1.9	92.9	8.9	113.7	3.2
2015	100.0	0.8	100.0	0.3	118.4	4.3	100.0	1.1	100.0	7.7	117.8	3.5
2016	99.9	-0.1	100.7	0.7	122.9	3.8	101.4	1.4	107.8	7.8	122.0	3.6
2017	100.4	0.5	103.1	2.5	125.6	2.2	103.0	1.6	119.8	11.1	125.4	2.8
2018	101.3	1.0	105.3	2.1	128.6	2.4	105.4	2.3	139.3	16.3	127.1	1.3
2019	101.8	0.5	108.3	2.8	131.9	2.6	107.4	1.9	160.5	15.2	129.8	2.1
2019. 6	101.6	0.7	108.5	2.7	131.8	2.7	107.7	2.0	158.7	15.7	129.8	2.3
7	101.6	0.6	108.9	2.9	132.1	2.6	108.2	2.0	160.9	16.6	130.1	2.1
8	101.8	0.2	109.0	2.9	132.4	2.6	108.1	1.9	162.3	15.0	130.1	2.0
9	101.9	0.2	108.4	2.7	132.4	2.2	107.6	1.9	163.9	9.3	130.1	1.9
10	102.2	0.2	108.9	2.7	133.5	2.7	107.9	1.9	167.2	8.6	130.3	1.9
11	102.3	0.5	109.2	3.1	133.6	2.8	107.8	2.2	167.8	10.6	130.4	1.9
12	102.3	0.8	109.4	3.2	133.7	3.0	107.8	2.2	169.0	11.8	130.7	1.9
2020. 1	102.2	0.7	111.0	3.6	134.5	3.5	108.1	2.4	171.3	12.2	130.8	1.9
2	102.0	0.5	111.3	3.7	135.1	3.9	108.6	2.2	171.9	12.4	131.0	1.9
3	101.9	0.4	111.2	3.4	135.5	3.7	107.9	0.9	172.9	11.9	131.8	1.8
4	101.9	0.1	111.0	3.2	135.5	3.4	107.2	-0.2	174.4	10.9
5	101.8	0.0	111.4	2.9	135.4	2.8	107.5	-0.4	176.8	11.4
6	101.7	0.1	112.1	3.3	135.3	2.6	108.4	0.7	178.8	12.6
7	101.9	0.3	112.6	3.4	135.4	2.5	108.4	0.1	179.8	11.8
8	102.0	0.2	112.6	3.3	135.6	2.4	108.2	0.1	181.4	11.8
9	102.0	0.1	111.9	3.2	136.5	3.1	108.2	0.5	183.1	11.7
10	101.8	-0.4	112.1	2.9	108.6	0.7	187.0	11.9
11	191.3	14.0

	Portugal		Poland		France		Finland		가 Hungary		Hong Kong ²⁾	
	()	()	()	()	()	()	()	()	()	()	()	()
2014	99.5	-0.3	100.9	0.1	100.0	0.5	100.2	1.0	100.1	-0.2	119.4	4.4
2015	100.0	0.5	100.0	-0.9	100.0	0.0	100.0	-0.2	100.0	-0.1	122.9	3.0
2016	100.6	0.6	99.3	-0.7	100.2	0.2	100.4	0.4	100.4	0.4	125.9	2.4
2017	102.0	1.4	101.4	2.1	101.2	1.0	101.1	0.8	102.8	2.3	127.8	1.5
2018	103.0	1.0	103.2	1.8	103.1	1.9	102.2	1.1	105.7	2.9	130.8	2.4
2019	103.3	0.3	105.5	2.2	104.2	1.1	103.3	1.0	109.2	3.3	134.6	2.9
2019. 6	104.2	0.4	106.0	2.5	104.6	1.2	103.4	1.0	109.5	3.4	134.7	3.2
7	102.8	-0.3	106.0	2.8	104.4	1.1	103.1	0.8	109.7	3.3	135.3	3.3
8	102.7	-0.1	106.0	2.8	104.9	1.0	103.5	1.1	109.5	3.1	135.6	3.5
9	103.8	-0.1	106.0	2.5	104.5	0.9	103.5	0.9	109.6	2.8	135.6	3.3
10	103.9	0.0	106.2	2.4	104.5	0.8	103.6	0.7	110.3	2.9	135.7	3.1
11	103.7	0.3	106.3	2.4	104.5	1.0	103.5	0.7	110.4	3.3	135.8	3.0
12	103.6	0.4	107.1	3.2	105.0	1.5	103.7	0.9	110.7	4.0	136.2	2.9
2020. 1	102.7	0.8	108.1	4.4	104.5	1.5	103.3	1.0	111.7	4.6	134.0	1.4
2	102.1	0.4	108.8	4.7	104.5	1.4	103.7	0.8	112.1	4.4	136.3	2.2
3	103.5	0.0	109.1	4.6	104.6	0.7	103.5	0.6	112.3	3.9	136.0	2.3
4	103.9	-0.2	109.0	3.4	104.6	0.3	103.1	-0.3	111.6	2.4	136.4	1.8
5	103.4	-0.7	108.8	2.9	104.7	0.4	103.1	-0.2	112.1	2.2	135.8	1.5
6	104.3	0.1	109.4	3.2	104.8	0.2	103.3	-0.0	112.6	2.8	135.7	0.7
7	103.0	0.1	109.2	3.0	105.2	0.8	103.7	0.6	113.8	3.8	132.3	-2.3
8	102.7	-0.0	109.1	2.9	105.1	0.2	103.7	0.2	113.8	3.9	134.9	-0.5
9	103.7	-0.1	109.3	3.1	104.6	0.0	103.7	0.2	113.4	3.4	132.5	-2.3
10	103.8	-0.1	109.4	3.0	104.5	0.0	103.8	0.2	113.6	3.0	135.6	-0.1
11	113.3	2.7

3. 가 () Consumer Price Indices (Services)

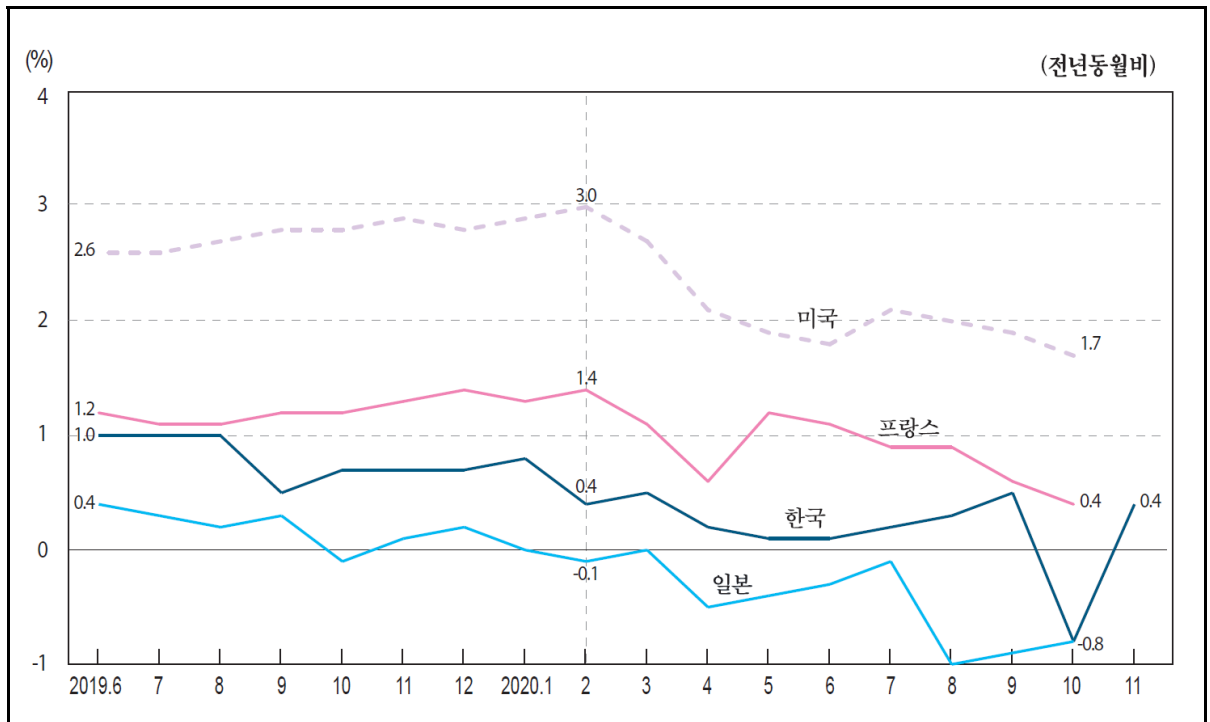

2015=100

	Korea		Greece		Netherlands		Denmark		Latvia		Luxembourg	
	()	()	()	()	()	()	()	()	()	()	()	()
2014	98.2	1.6	100.7	-1.4	98.0	2.2	98.5	1.7	97.5	2.9	98.3	1.8
2015	100.0	1.8	100.0	-0.7	100.0	2.0	100.0	1.6	100.0	2.5	100.0	1.8
2016	102.3	2.3	100.3	0.3	100.9	0.9	101.6	1.6	102.2	2.2	101.0	1.0
2017	104.3	2.0	101.4	1.1	102.2	1.3	103.6	2.0	105.4	3.2	102.8	1.7
2018	105.9	1.6	101.7	0.3	103.8	1.6	105.3	1.6	108.8	3.2	103.6	0.8
2019	106.9	0.9	102.6	0.9	106.5	2.6	106.6	1.3	112.0	3.0	106.0	2.3
2019. 6	106.9	1.0	103.1	0.3	105.9	2.9	106.7	1.4	112.7	2.9	106.0	2.7
7	107.2	1.0	103.4	1.0	108.6	2.7	107.9	0.5	113.0	2.8	106.6	2.7
8	107.4	1.0	102.8	0.6	109.0	3.0	107.4	0.8	113.4	3.1	106.9	2.4
9	106.8	0.5	103.0	1.2	107.3	2.9	106.7	1.2	113.1	3.0	106.5	1.8
10	107.0	0.7	103.1	1.0	107.8	3.2	107.0	1.2	112.8	3.0	106.3	2.0
11	106.8	0.7	102.9	1.3	106.7	2.7	106.5	1.2	112.3	2.9	106.2	1.8
12	106.8	0.7	102.8	0.9	107.2	2.9	106.4	1.2	112.6	2.6	106.4	2.0
2020. 1	107.3	0.8	102.1	1.0	107.1	2.8	106.9	1.4	113.1	2.7	106.7	2.0
2	107.4	0.4	102.4	0.6	107.7	2.7	107.8	1.5	113.7	3.1	107.1	1.8
3	107.3	0.5	102.7	0.1	107.8	2.7	107.4	1.2	114.0	2.7	106.4	1.0
4	107.1	0.2	102.9	-0.0	109.2	2.9	108.0	1.5	113.8	2.1	107.0	1.2
5	107.0	0.1	102.9	0.6	108.5	2.8	107.6	1.3	113.6	1.8	107.0	1.1
6	107.0	0.1	101.8	-1.3	109.0	2.9	107.7	0.9	114.1	1.3	107.4	1.3
7	107.4	0.2	102.0	-1.4	112.0	3.1	108.8	0.8	114.7	1.6	107.8	1.1
8	107.7	0.3	101.5	-1.2	111.0	1.9	108.2	0.7	115.2	1.6	108.0	1.0
9	107.3	0.5	101.2	-1.8	109.5	2.1	107.8	1.0	115.1	1.7	107.9	1.4
10	106.2	-0.8	101.6	-1.5	110.1	2.2	108.0	0.9	114.5	1.5	107.6	1.2
11	107.2	0.4	108.9	2.1	113.9	1.4	107.3	1.0

: 가 , OECD Main Economic Indicators

3. 가 ()

2015=100

	Lithuania		Mexico		U.S.A.		Belgium		Switzerland		Spain	
	()	()	()	()	()	()	()	()	()	()	()	()
2014	96.6	1.3	97.8	3.6	97.8	2.6	97.8	2.1	99.8	0.4	99.3	0.1
2015	100.0	3.5	100.0	2.2	100.0	2.3	100.0	2.2	100.0	0.2	100.0	0.7
2016	103.9	3.9	102.5	2.5	102.8	2.8	102.7	2.7	100.1	0.1	101.1	1.1
2017	108.9	4.7	106.6	4.0	105.6	2.7	104.8	2.0	100.7	0.6	102.7	1.6
2018	113.6	4.4	110.8	3.9	108.5	2.8	106.6	1.7	101.2	0.5	104.2	1.5
2019	118.7	4.5	115.4	4.1	111.5	2.7	108.9	2.2	101.6	0.4	105.7	1.4
2019. 6	118.7	4.2	114.4	3.7	111.5	2.6	109.0	2.7	102.2	0.6	106.0	1.4
7	120.1	4.5	114.8	3.7	111.7	2.6	109.6	2.3	101.9	0.2	106.6	1.4
8	120.5	4.5	114.9	3.8	111.9	2.7	109.5	2.1	101.7	0.2	106.9	1.4
9	120.4	4.8	115.2	3.7	112.1	2.8	108.9	2.0	101.4	0.3	106.2	1.5
10	120.0	4.8	116.2	3.6	112.4	2.8	109.3	2.1	101.2	0.2	105.9	1.4
11	119.7	4.3	117.7	3.7	112.6	2.9	109.4	2.1	101.1	0.4	105.6	1.5
12	121.1	4.8	118.3	3.7	112.7	2.8	109.5	1.9	101.2	0.5	106.2	1.6
2020. 1	121.8	5.3	118.4	3.6	113.1	2.9	110.0	2.4	101.3	0.4	105.7	1.4
2	122.5	5.3	118.7	3.5	113.5	3.0	110.2	2.1	101.6	0.3	106.2	1.5
3	122.6	4.8	119.0	3.5	113.5	2.7	110.0	1.5	101.5	-0.3	106.5	1.4
4	123.1	4.5	118.4	3.0	113.1	2.1	110.2	1.2	101.1	-0.7	107.0	1.3
5	123.3	4.8	117.4	3.0	113.1	1.9	110.1	1.4	101.2	-0.8	106.8	1.3
6	125.2	5.5	117.5	2.8	113.5	1.8	110.3	1.2	101.2	-1.0	107.3	1.3
7	125.9	4.9	117.7	2.6	114.1	2.1	111.0	1.3	101.3	-0.5	107.0	0.4
8	126.2	4.7	118.0	2.6	114.2	2.0	111.0	1.3	101.3	-0.4	107.1	0.2
9	125.9	4.5	118.2	2.7	114.2	1.9	110.6	1.5	101.0	-0.4	106.6	0.3
10	125.1	4.3	119.2	2.6	114.3	1.7	110.8	1.3	101.0	-0.2	106.0	0.1
11	110.8	1.3	100.8	-0.3

	Slovak Republic		Slovenia		Ireland		Estonia		U.K.		Austria	
	()	()	()	()	()	()	()	()	()	()	()	()
2014	99.7	0.6	99.1	1.7	97.7	2.0	97.9	1.4	97.9	2.1	97.6	2.8
2015	100.0	0.3	100.0	0.9	100.0	2.4	100.0	2.1	100.0	2.1	100.0	2.5
2016	101.0	1.0	101.5	1.5	102.2	2.2	101.5	1.5	102.5	2.5	102.2	2.2
2017	102.2	1.2	103.2	1.7	104.4	2.2	104.7	3.1	105.0	2.4	104.5	2.2
2018	105.1	2.9	105.5	2.2	105.8	1.3	107.9	3.1	107.2	2.1	106.6	2.0
2019	107.4	2.2	108.7	3.1	108.4	2.5	112.2	4.0	109.6	2.2	108.7	2.0
2019. 6	107.0	2.2	109.8	2.9	108.7	2.6	113.3	4.2	109.7	2.2	108.9	2.3
7	107.6	2.2	111.2	2.9	109.4	2.2	113.2	3.1	110.1	2.2	109.5	1.8
8	108.4	2.2	111.7	3.1	109.8	2.3	115.1	4.3	110.4	1.9	109.6	1.7
9	108.7	2.9	110.4	3.8	109.3	2.6	114.2	3.5	110.2	2.1	109.0	1.9
10	108.2	2.4	109.0	3.2	108.8	2.7	114.7	4.2	110.3	2.3	108.8	2.0
11	108.5	2.4	108.9	3.3	108.5	3.0	113.2	4.9	110.3	2.2	109.2	2.2
12	108.4	2.6	108.9	2.9	109.1	3.0	113.5	4.3	110.5	1.9	110.5	2.7
2020. 1	110.1	4.0	108.0	2.6	108.3	2.2	113.3	5.1	110.4	2.1	110.0	2.3
2	110.3	3.9	109.5	2.7	109.2	2.2	113.5	4.4	110.7	2.2	110.7	2.5
3	110.5	3.7	108.5	1.8	110.2	2.1	113.0	3.5	110.8	2.2	110.4	2.3
4	110.7	3.8	109.7	1.5	110.2	1.7	111.8	0.2	111.5	1.9	110.4	2.3
5	110.8	3.8	110.8	2.0	109.4	1.4	111.8	0.4	111.5	1.8	110.3	2.1
6	111.2	3.9	111.9	1.9	110.4	1.5	113.1	-0.2	111.6	1.7	111.4	2.3
7	111.6	3.8	113.6	2.1	109.5	0.1	113.2	-0.1	112.2	1.9	112.3	2.6
8	112.0	3.3	113.6	1.6	109.6	-0.2	113.8	-1.1	111.5	1.0	112.3	2.5
9	112.2	3.2	111.2	0.8	109.3	0.0	113.5	-0.6	111.9	1.5	111.5	2.3
10	112.1	3.5	110.3	1.2	108.5	-0.3	112.8	-1.7	111.9	1.5	111.4	2.4
11	113.1	-0.1

3. 가 () Consumer Price Indices (Services)

2015=100

	Italy		Japan		Czechia		Canada		Portugal	
	()	()	()	()	()	()	()	()	()	()
2014	99.4	0.9	99.2	1.5	99.1	0.3	98.1	2.1	98.7	0.8
2015	100.0	0.6	100.0	0.8	100.0	1.0	100.0	2.0	100.0	1.3
2016	100.6	0.5	100.3	0.3	101.5	1.5	101.9	1.9	101.5	1.5
2017	101.7	1.1	100.3	0.0	104.5	2.9	104.1	2.2	103.7	2.1
2018	102.6	0.9	100.6	0.3	107.8	3.2	106.9	2.6	105.4	1.7
2019	103.6	0.9	100.9	0.3	112.0	3.8	109.4	2.4	106.7	1.2
2019. 6	104.1	1.0	100.8	0.4	111.7	3.8	109.7	2.8	107.5	1.5
7	104.5	1.0	100.8	0.3	113.4	3.8	110.5	2.4	107.2	0.3
8	105.3	0.8	101.4	0.2	114.0	3.9	110.7	2.6	107.7	0.8
9	104.2	0.9	100.9	0.3	112.6	4.1	109.6	2.2	107.5	0.8
10	103.8	1.1	100.7	-0.1	112.9	4.0	110.1	2.2	107.0	1.0
11	103.1	1.0	100.8	0.1	112.9	3.8	109.6	1.9	106.4	1.6
12	103.4	1.0	100.9	0.2	113.1	3.7	110.1	1.9	106.8	1.5
2020. 1	103.2	1.0	100.7	0.0	114.7	4.1	109.8	1.8	106.9	1.4
2	103.2	1.0	100.7	-0.1	115.4	4.2	110.6	2.2	106.5	1.2
3	103.4	0.8	100.7	0.0	114.8	4.0	110.8	2.0	106.6	0.9
4	104.3	0.6	100.5	-0.5	114.6	3.5	110.8	2.0	108.3	1.2
5	104.2	0.7	100.5	-0.4	114.9	3.5	110.8	1.3	108.0	1.2
6	104.4	0.3	100.5	-0.3	115.4	3.3	111.2	1.3	109.2	1.6
7	104.6	0.1	100.7	-0.1	117.1	3.3	111.1	0.5	107.8	0.6
8	105.3	0.0	100.4	-1.0	117.3	2.9	111.2	0.5	107.9	0.1
9	104.1	-0.1	100.0	-0.9	116.0	3.0	111.1	1.3	107.5	0.0
10	103.9	0.1	99.9	-0.8	116.1	2.8	111.4	1.2	107.2	0.2
11

	Poland		France		가 Hungary		Chile		Israel	
	()	()	()	()	()	()	()	()	()	()
2014	98.6	1.4	98.8	1.7	98.0	2.1	95.0	5.3	99.7	0.9
2015	100.0	1.4	100.0	1.2	100.0	2.0	100.0	5.2	100.0	0.3
2016	100.9	0.9	100.9	0.9	101.7	1.7	104.8	4.8	100.1	0.1
2017	103.2	2.3	102.0	1.0	103.6	1.9	108.0	3.1	100.1	0.1
2018	104.9	1.7	103.2	1.2	105.8	2.1	111.5	3.2	101.3	1.2
2019	108.9	3.8	104.3	1.0	109.8	3.8	115.8	3.9	102.1	0.8
2019. 6	108.8	3.8	104.4	1.2	110.0	3.9	116.0	4.3	102.6	1.1
7	109.4	3.8	105.5	1.1	110.5	3.6	116.5	4.2	102.5	0.8
8	110.5	4.3	105.8	1.1	110.9	3.7	116.5	4.2	102.8	0.8
9	110.3	4.7	104.4	1.2	111.1	4.2	116.5	3.6	102.4	0.8
10	110.3	4.7	104.3	1.2	111.2	4.1	117.4	4.3	102.4	0.5
11	110.3	5.0	104.1	1.3	111.0	4.1	117.0	3.8	102.0	0.4
12	111.9	6.2	104.6	1.4	111.3	4.0	117.3	3.6	101.8	0.3
2020. 1	112.6	6.3	104.7	1.3	112.0	4.3	118.0	3.8	101.8	0.4
2	113.8	6.8	104.9	1.4	112.6	4.5	118.3	3.9	101.7	0.4
3	114.2	6.9	104.7	1.1	113.2	4.4	118.5	3.4	101.9	0.2
4	115.7	6.6	104.7	0.6	113.1	3.8	118.3	3.1	101.7	-0.5
5	115.5	7.3	105.1	1.2	113.3	3.4	118.3	2.0	101.8	-0.6
6	117.0	7.6	105.5	1.1	113.6	3.3	118.3	2.0	101.6	-0.9
7	117.7	7.6	106.4	0.9	115.0	4.0	118.2	1.5	101.8	-0.7
8	117.9	6.7	106.7	0.9	115.5	4.1	118.3	1.5	101.8	-0.9
9	118.4	7.4	105.1	0.6	114.7	3.2	118.4	1.7	101.6	-0.8
10	118.5	7.5	104.7	0.4	114.6	3.1	119.0	1.4	101.5	-0.8
11	114.1	2.8	119.1	1.8

4. 가 () Consumer Price Indices (Non-food Non-energy)

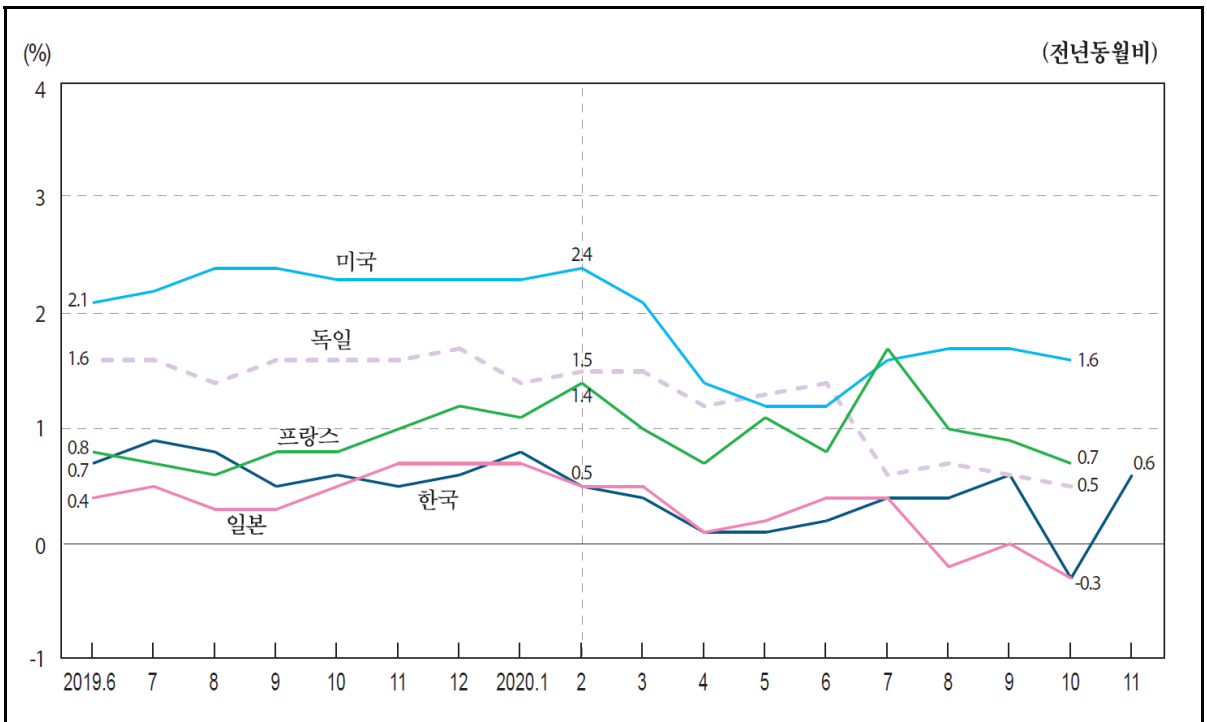

2015=100

	Korea		Greece		Netherlands		Denmark		Germany	
	()	()	()	()	()	()	()	()	()	()
2014	97.6	1.7	101.0	-1.2	98.6	1.5	98.8	0.9	98.4	1.4
2015	100.0	2.4	100.0	-1.0	100.0	1.4	100.0	1.3	100.0	1.7
2016	101.9	1.9	98.9	-1.1	100.8	0.8	100.7	0.7	101.2	1.2
2017	103.4	1.5	99.3	0.5	101.8	1.0	101.6	0.9	102.4	1.2
2018	104.7	1.2	99.5	0.2	103.1	1.3	102.3	0.6	103.8	1.3
2019	105.4	0.7	100.0	0.5	105.2	2.0	103.0	0.8	105.3	1.5
2019. 6	105.4	0.7	101.6	0.3	104.7	1.9	102.9	0.6	105.7	1.6
7	105.6	0.9	99.3	0.9	106.0	1.9	103.6	0.3	106.3	1.6
8	105.8	0.8	98.6	0.7	106.5	2.4	103.3	0.4	106.2	1.4
9	105.3	0.5	101.3	0.7	105.8	2.2	103.1	0.7	106.2	1.6
10	105.5	0.6	101.4	0.4	106.4	2.3	103.5	0.9	106.4	1.6
11	105.3	0.5	100.4	1.0	105.8	2.1	103.2	0.8	105.3	1.6
12	105.4	0.6	101.3	0.6	105.9	2.1	103.0	0.8	105.9	1.7
2020. 1	105.9	0.8	98.1	0.6	105.3	2.2	103.0	0.7	104.9	1.4
2	106.0	0.5	98.1	0.7	106.0	2.1	103.9	1.1	105.4	1.5
3	105.8	0.4	101.4	1.4	106.5	2.1	103.8	0.8	105.8	1.5
4	105.5	0.1	101.5	0.3	107.3	2.2	104.1	0.8	106.6	1.2
5	105.6	0.1	100.9	0.7	107.1	2.3	103.9	0.8	106.6	1.3
6	105.6	0.2	100.6	-1.0	107.4	2.6	103.8	0.9	107.2	1.4
7	106.0	0.4	98.5	-0.8	108.9	2.8	104.6	0.9	107.0	0.6
8	106.2	0.4	97.6	-1.0	108.3	1.6	104.2	0.9	107.0	0.7
9	105.9	0.6	100.2	-1.1	108.0	2.1	104.2	1.1	106.8	0.6
10	105.2	-0.3	100.5	-0.9	108.7	2.2	104.4	0.8	106.9	0.5
11	105.9	0.6	107.8	1.9

: 가 , OECD Main Economic Indicators

4. Consumer Price Indices (Non-food Non-energy)

2015=100

	Ireland		U. K.		Japan		Portugal		Poland	
		()		()		()		()		()
2014	98.8	0.9	98.7	1.5	99.0	2.0	99.3	0.1	99.6	0.7
2015	100.0	1.2	100.0	1.3	100.0	1.0	100.0	0.7	100.0	0.5
2016	101.0	1.0	101.6	1.6	100.4	0.4	100.7	0.7	99.8	-0.2
2017	101.3	0.3	103.9	2.3	100.3	-0.1	101.8	1.1	100.5	0.7
2018	101.4	0.1	105.9	1.9	100.5	0.2	102.5	0.7	101.3	0.8
2019	102.6	1.1	107.7	1.7	101.0	0.5	103.0	0.5	103.2	1.9
2019. 6	102.9	1.2	107.7	1.8	100.7	0.4	104.0	0.6	103.3	1.9
7	102.8	0.7	107.8	1.9	100.8	0.5	102.4	-0.1	103.4	2.1
8	103.4	1.0	108.1	1.5	101.0	0.3	102.3	0.2	103.5	2.1
9	103.2	1.4	108.3	1.7	100.9	0.3	103.6	0.2	103.7	2.3
10	102.7	1.2	108.4	1.7	101.3	0.5	103.7	0.3	104.1	2.4
11	102.7	1.6	108.6	1.7	101.5	0.7	103.4	0.6	104.1	2.5
12	102.9	1.6	108.6	1.4	101.5	0.7	103.2	0.4	104.7	3.1
2020. 1	102.0	1.1	108.2	1.7	101.2	0.7	101.9	0.4	104.8	3.2
2	102.9	1.1	108.6	1.6	101.1	0.5	101.2	0.1	105.4	3.6
3	103.6	1.1	108.8	1.7	101.2	0.5	103.3	0.0	105.9	3.7
4	103.6	0.8	109.0	1.4	101.2	0.1	103.7	-0.2	106.8	3.5
5	103.2	0.7	109.1	1.3	101.2	0.2	103.3	-0.4	106.7	3.7
6	103.5	0.7	109.3	1.5	101.1	0.4	104.2	0.2	107.5	4.0
7	103.1	0.3	109.7	1.8	101.2	0.4	102.5	0.1	107.6	4.1
8	103.0	-0.4	109.2	1.0	100.9	-0.2	102.2	-0.1	107.6	3.9
9	102.7	-0.6	109.8	1.4	100.9	0.0	103.4	-0.2	108.1	4.2
10	101.8	-0.9	110.0	1.5	101.0	-0.3	103.6	-0.1	108.4	4.2
11

	France		Finland		가 Hungary		OECD	
		()		()		()		()
2014	99.5	1.0	99.4	1.5	98.0	2.3	98.3	1.8
2015	100.0	0.6	100.0	0.6	100.0	2.0	100.0	1.8
2016	100.4	0.4	101.0	1.0	101.5	1.5	101.9	1.9
2017	101.0	0.5	101.6	0.7	103.4	1.8	103.8	1.9
2018	102.0	1.0	102.3	0.7	105.5	2.1	106.0	2.1
2019	102.7	0.7	103.2	0.8	108.9	3.2	108.3	2.2
2019. 6	103.1	0.8	103.3	0.8	108.9	3.2	108.3	2.2
7	102.8	0.7	103.1	0.7	109.3	3.2	108.5	2.3
8	103.3	0.6	103.4	1.0	109.3	3.1	108.8	2.3
9	103.0	0.8	103.6	1.0	109.6	3.2	108.9	2.1
10	103.0	0.8	103.6	0.9	110.0	3.1	109.1	2.1
11	103.0	1.0	103.4	0.7	110.1	3.2	109.1	2.2
12	103.4	1.2	103.4	0.5	110.2	3.1	109.2	2.2
2020. 1	102.7	1.1	102.9	0.5	110.5	3.2	109.2	2.2
2	102.9	1.4	103.3	0.6	110.9	3.3	109.6	2.2
3	103.5	1.0	103.5	0.7	111.4	3.3	109.8	2.1
4	103.5	0.7	103.4	0.2	111.5	2.9	109.7	1.6
5	103.8	1.1	103.6	0.4	111.6	2.7	109.8	1.5
6	103.9	0.8	103.6	0.3	111.8	2.6	110.0	1.6
7	104.6	1.7	103.9	0.8	112.9	3.4	110.4	1.7
8	104.4	1.0	103.9	0.5	113.3	3.6	110.6	1.6
9	103.8	0.9	103.9	0.3	112.8	2.9	110.7	1.7
10	103.7	0.7	104.0	0.4	113.2	2.9	110.9	1.6
11	113.0	2.7

5. 가

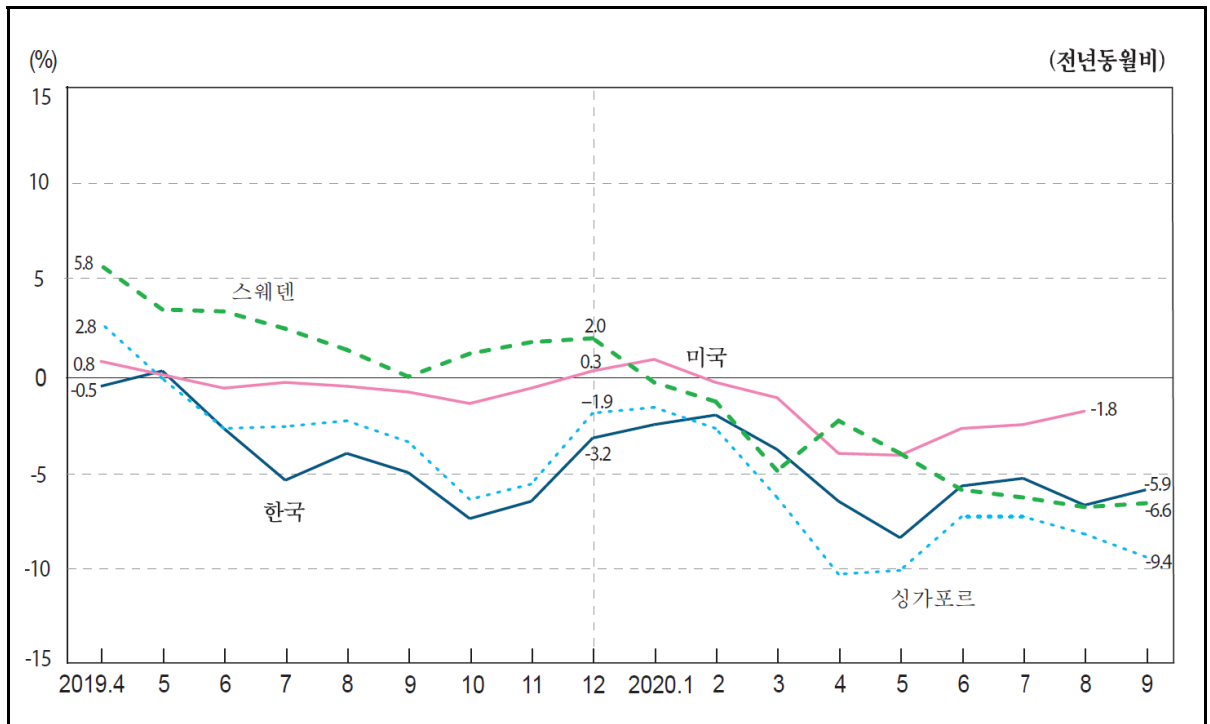

2010=100

	1) Korea		Greece		South Africa		Germany	
	()	()	()	()	()	()	()	()
2014	105.5	-6.0	108.3	-2.7	146.7	6.0	104.0	-0.3
2015	100.0	-5.2	96.0	-11.4	141.8	-3.3	104.9	0.8
2016	96.7	-3.3	89.5	-6.7	145.6	2.7	104.0	-0.8
2017	102.6	6.1	97.6	9.1	144.6	-0.7	105.9	1.8
2018	103.4	0.8	105.1	7.6	142.5	-1.5
2019	99.9	-3.4	104.5	-0.6	144.4	1.3
2019. 4	100.5	-0.5	107.2	4.2	144.3	5.6
5	103.1	0.3	106.9	-0.4	144.8	4.8
6	100.8	-2.7	103.1	-3.8	145.8	3.4
7	100.4	-5.4	104.9	-2.3	141.2	-1.6
8	101.8	-4.0	102.3	-4.9	148.5	1.0
9	101.0	-5.0	104.0	-4.3	144.8	-3.3
10	98.9	-7.4	103.8	-6.4	144.2	-3.2
11	96.7	-6.5	104.1	-1.5	143.6	-3.2
12	97.4	-3.2	105.5	5.0	144.6	-2.2
2020. 1	96.8	-2.5	103.8	2.7	145.7	1.1
2	97.6	-2.0	99.3	-5.0	150.6	6.9
3	96.1	-3.8	159.2	9.0
4	94.0	-6.5	164.8	14.2
5	94.5	-8.4	160.1	10.6
6	95.0	-5.7	158.5	8.7
7	95.1	-5.3
8	95.0	-6.7
9	95.0	-5.9

: 1) 2015=100,

: , IMF 『International Financial Statistics』

5. Export Prices Indices

2010=100

		U.S.A.		Spain		가 Singapore		Slovenia	
		()		()		()		()	
2014		107.5	-0.5	96.2	2.8	96.2	-2.3	105.7	-0.1
2015		102.0	-5.1	97.3	1.1	89.6	-6.9	105.8	0.1
2016		99.1	-2.8	95.4	-2.0	84.8	-5.4	104.3	-1.3
2017		100.9	1.8	100.8	5.7	87.2	2.9	107.4	3.0
2018		104.4	3.5	108.7	7.9	90.0	3.2	109.8	2.2
2019		104.3	-0.1	112.6	3.5	88.7	-1.4	109.3	-0.5
2019.	4	105.4	0.8	112.8	5.8	90.0	2.8	109.5	0.3
	5	105.3	0.1	113.1	3.5	90.0	-0.1	109.3	-0.3
	6	104.7	-0.6	113.7	3.4	88.3	-2.7	109.1	-0.9
	7	105.1	-0.3	113.4	2.5	89.4	-2.6	108.8	-1.3
	8	104.8	-0.5	112.4	1.4	89.8	-2.3	108.8	-1.5
	9	104.6	-0.8	112.7	0.0	90.0	-3.4	108.8	-1.3
	10	104.4	-1.4	113.1	1.2	88.1	-6.4	108.6	-1.5
	11	104.4	-0.6	113.0	1.8	86.5	-5.6	108.8	-1.1
	12	104.3	0.3	111.7	2.0	86.6	-1.9	109.1	-0.9
2020.	1	105.0	0.9	110.0	-0.3	86.5	-1.6	109.0	-1.3
	2	104.3	-0.3	109.5	-1.3	86.6	-2.7	108.8	-1.2
	3	103.9	-1.1	108.0	-4.9	83.7	-6.3	108.1	-1.7
	4	101.2	-4.0	110.1	-2.3	80.7	-10.3	108.2	-1.2
	5	101.0	-4.1	108.7	-4.0	80.9	-10.1	108.0	-1.2
	6	101.8	-2.7	107.0	-5.9	81.8	-7.3	107.0	-1.9
	7	102.5	-2.5	106.2	-6.3	82.9	-7.3	108.0	-0.8
	8	102.9	-1.8	104.7	-6.8	82.4	-8.2
	9	105.2	-6.6	81.5	-9.4

[illegible]

6. 가

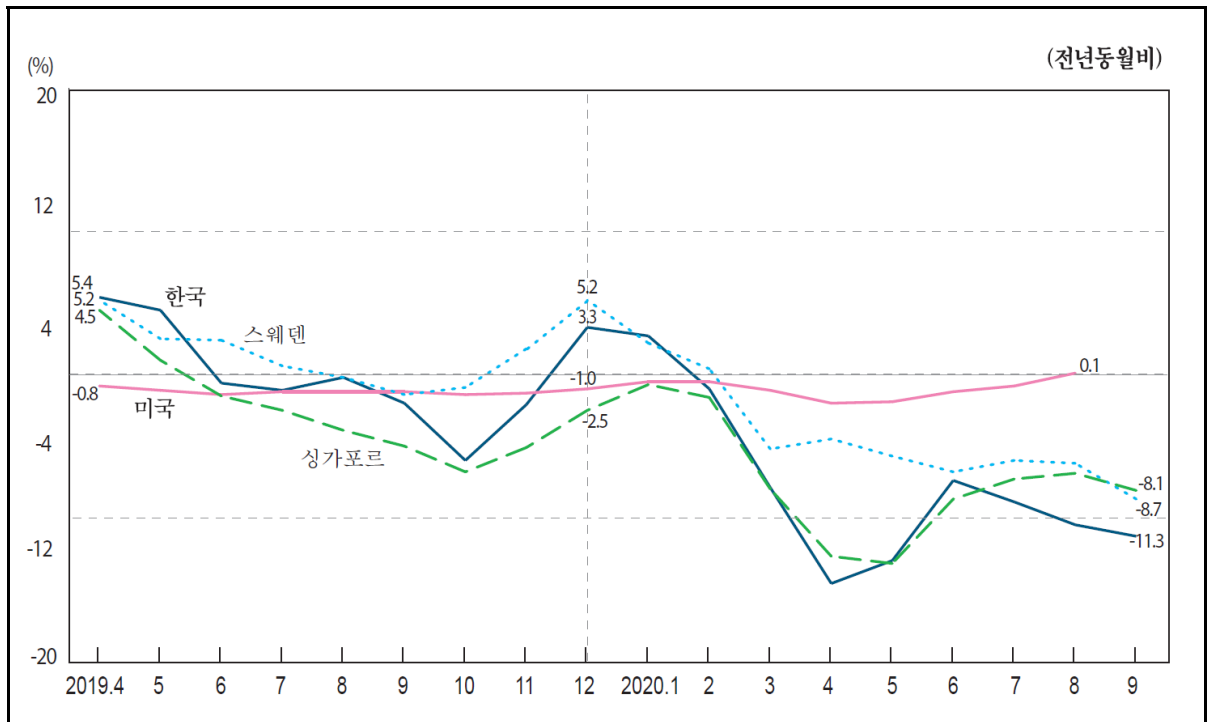

2010=100

		1) Korea		Greece		South Africa		Denmark		Germany	
		()	()	()	()	()	()	()	()	()	()
2014		118.1	-7.5	105.3	-3.7	148.0	15.4	104.3	-1.6	103.6	-2.2
2015		100.0	-15.3	94.2	-10.5	139.4	-5.8	105.6	1.2	100.4	-3.1
2016		95.8	-4.2	91.6	-2.8	136.1	-2.4	104.1	-1.4	97.1	-3.3
2017		102.0	6.5	96.9	5.8	126.1	-7.3	105.7	1.5	100.4	3.5
2018		108.4	6.3	103.4	6.7	122.5	-2.8	107.6	1.8	103.3	2.8
2019		109.3	0.8	106.5	3.0	114.8	-6.3	107.8	0.2	102.2	-1.0
2019.	4	111.2	5.4	109.7	6.6	119.1	3.1	108.4	1.5	103.3	1.3
	5	113.6	4.5	106.5	1.9	118.9	-0.5	108.7	1.6	103.2	-0.3
	6	109.4	-0.6	106.6	1.4	117.6	-3.8	107.8	-0.3	101.8	-2.1
	7	110.2	-1.1	108.0	3.1	113.6	-8.6	107.9	-0.5	101.5	-2.4
	8	111.0	-0.2	105.1	0.1	112.4	-8.4	107.6	-1.0	100.9	-3.0
	9	110.7	-2.0	105.8	-0.4	114.2	-9.6	107.6	-1.0	101.6	-2.7
	10	108.1	-6.0	106.1	-0.1	112.8	-13.2	107.5	-1.3	101.5	-3.7
	11	107.1	-2.1	106.9	4.0	111.0	-13.2	107.7	-0.7	101.9	-2.3
	12	108.8	3.3	110.3	11.4	110.3	-9.1	107.7	0.5	102.0	-1.0
2020.	1	107.9	2.7	106.8	5.7	109.3	-7.0	107.3	0.1	101.5	-1.3
	2	106.4	-1.0	101.8	-1.3	108.3	-5.3	106.9	-0.8	100.5	-2.4
	3	100.7	-7.9	86.4	-19.8	107.4	-7.2	105.7	-1.9	97.0	-5.8
	4	95.0	-14.6	85.4	-22.1	106.5	-10.6	104.5	-3.6	95.2	-7.9
	5	98.8	-13.0	90.5	-15.0	106.3	-10.5	104.4	-4.0	95.6	-7.4
	6	101.3	-7.4	94.4	-11.5	103.1	-12.3	104.8	-2.8	96.2	-5.5
	7	100.4	-8.9	95.9	-11.2	104.6	-3.1	96.7	-4.7
	8	99.3	-10.5	104.6	-2.8	96.7	-4.2
	9	98.2	-11.3	104.2	-3.1

: 1) 2015=100,

: , IMF 『International Financial Statistics』

6. Import Prices Indices

2010=100

		2010-2019										
		U.S.A		Sweden		Switzerland		Slovenia		가 Singapore		
		()		()		()		()		()		
2014		109.5	-0.4	97.4	1.3	95.1	-1.8	105.5	-1.4	98.7	-2.8	
2015		105.0	-4.1	95.9	-1.5	86.2	-9.3	104.8	-0.7	86.3	-12.6	
2016		102.7	-2.2	93.1	-2.9	83.6	-3.0	103.5	-1.3	81.7	-5.3	
2017		104.1	1.3	98.8	6.1	86.0	2.8	107.0	3.4	86.4	5.8	
2018		106.0	1.8	107.3	8.6	90.1	4.8	109.6	2.5	90.7	4.9	
2019		105.0	-1.0	110.1	2.6	88.3	-1.9	109.0	-0.6	89.7	-1.0	
2019.	4	104.7	-0.8	110.3	5.2	89.0	-0.3	109.8	1.2	91.4	4.5	
	5	104.7	-1.1	110.7	2.5	89.0	-1.5	109.7	0.5	91.6	1.0	
	6	104.4	-1.4	111.5	2.4	88.0	-2.9	108.8	-1.2	90.0	-1.5	
	7	104.5	-1.2	110.5	0.6	88.0	-3.0	108.5	-1.3	90.3	-2.5	
	8	104.3	-1.2	109.1	-0.2	87.5	-3.5	108.3	-2.2	89.8	-3.9	
	9	104.3	-1.2	110.8	-1.4	87.1	-3.9	108.6	-2.2	89.9	-5.0	
	10	104.1	-1.4	110.7	-0.9	88.8	-2.6	108.7	-2.4	89.2	-6.8	
	11	103.9	-1.3	111.0	1.8	88.4	-2.7	108.7	-1.9	88.3	-5.1	
	12	104.0	-1.0	112.0	5.2	88.6	-1.0	108.2	-1.4	87.6	-2.5	
	2020.	1	104.2	-0.5	109.2	2.2	88.4	0.4	108.2	-1.5	88.0	-0.7
		2	104.3	-0.5	108.3	0.4	87.1	-1.6	107.5	-1.7	88.1	-1.6
		3	103.8	-1.1	104.5	-5.2	86.4	-2.9	105.5	-3.6	83.4	-8.0
4		102.7	-2.0	105.3	-4.5	83.9	-5.7	104.4	-4.9	79.8	-12.7	
5		102.8	-1.9	104.4	-5.7	83.2	-6.5	103.9	-5.2	79.5	-13.2	
6		103.1	-1.2	103.9	-6.8	84.3	-4.3	104.3	-4.1	82.2	-8.7	
7		103.6	-0.8	103.8	-6.0	84.7	-3.8	104.8	-3.5	83.7	-7.3	
8		104.4	0.1	102.4	-6.2	84.1	-3.9	83.6	-6.9	
9		101.3	-8.7	84.1	-3.5	82.6	-8.1	

[illegible]

7. Volume of Exports

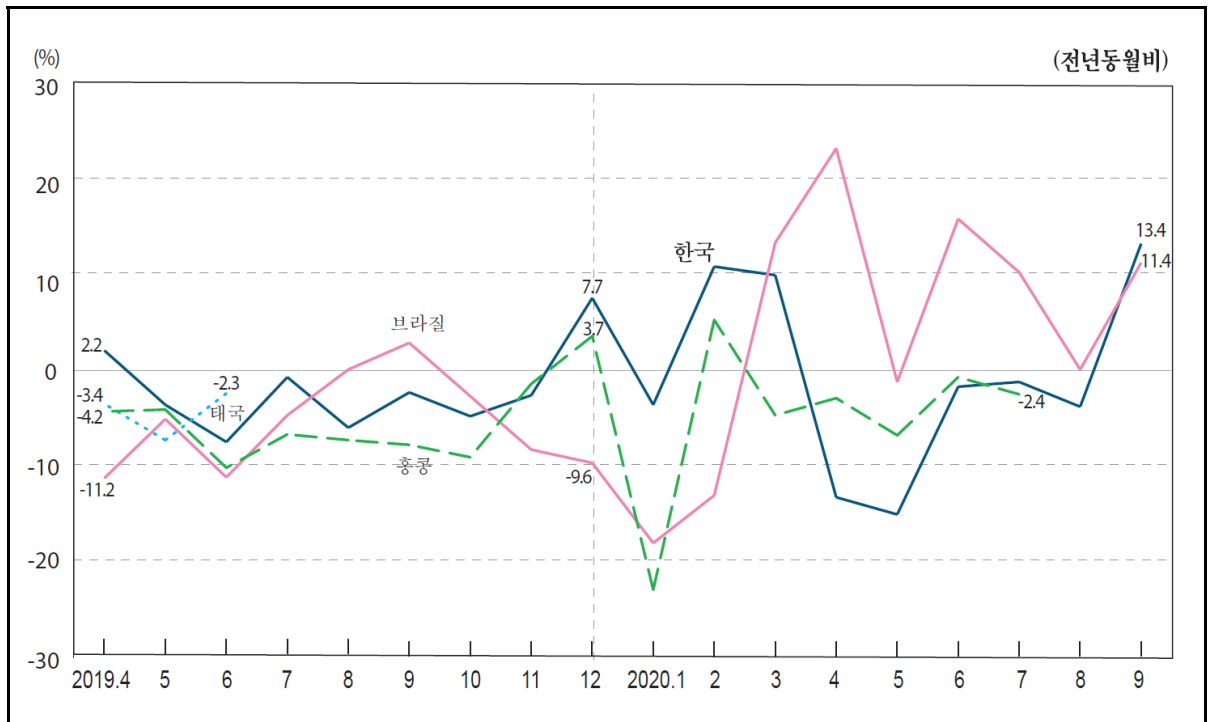

2010=100

	1) Korea		Brazil		Costa Rica		Thailand		Hong Kong	
	()	()	()	()	()	()	()	()	()	()
2014	97.6	4.1	110.9	3.3	122.8	4.0	112.6	1.0	106.7	1.5
2015	100.0	2.5	122.4	10.4	124.2	1.2	110.5	-1.9	104.8	-1.7
2016	100.9	0.9	126.4	3.3	133.4	7.4	111.0	0.4	106.3	1.4
2017	106.3	5.3	135.0	6.8	142.2	6.6	117.3	5.7	112.8	6.2
2018	112.7	6.1	141.4	4.8	149.3	5.0	121.8	3.9	118.4	4.9
2019	110.3	-2.2	311.9	120.6	151.1	1.2	112.5	-5.0
2019. 4	113.6	2.2	107.5	-11.2	155.1	3.6	106.8	-3.4	108.7	-4.2
5	110.7	-3.5	136.1	-5.0	170.7	0.0	120.3	-7.2	115.9	-4.0
6	106.2	-7.4	127.0	-11.1	153.3	-1.3	123.4	-2.3	104.4	-10.1
7	113.7	-0.6	149.4	-4.6	147.0	0.4	115.1	-6.6
8	108.8	-5.9	146.0	0.2	151.5	0.4	119.1	-7.2
9	110.5	-2.2	142.3	3.0	148.4	4.0	117.2	-7.7
10	116.9	-4.7	149.2	-2.6	154.5	-1.0	117.8	-9.0
11	113.1	-2.5	126.8	-8.2	153.6	2.5	121.6	-1.3
12	116.5	7.7	124.0	-9.6	136.4	4.5	119.0	3.7
2020. 1	105.3	-3.5	107.9	-18.0	134.0	1.9	91.0	-22.9
2	104.4	11.0	101.4	-13.0	163.4	14.4	81.0	5.4
3	122.3	10.1	123.3	13.5	186.0	10.3	123.1	-0.3	110.7	-4.6
4	98.7	-13.2	132.7	23.4	135.8	-12.5	105.6	-2.8
5	94.0	-15.0	134.7	-1.1	136.4	-20.1	108.1	-6.7
6	104.5	-1.6	147.3	16.0	103.8	-0.6
7	112.4	-1.1	165.0	10.4	112.4	-2.4
8	104.8	-3.7	146.2	0.2
9	125.3	13.4	158.6	11.4

: 1) 2015=100

:

, IMF 『International Financial Statistics』

8. Volume of Exports

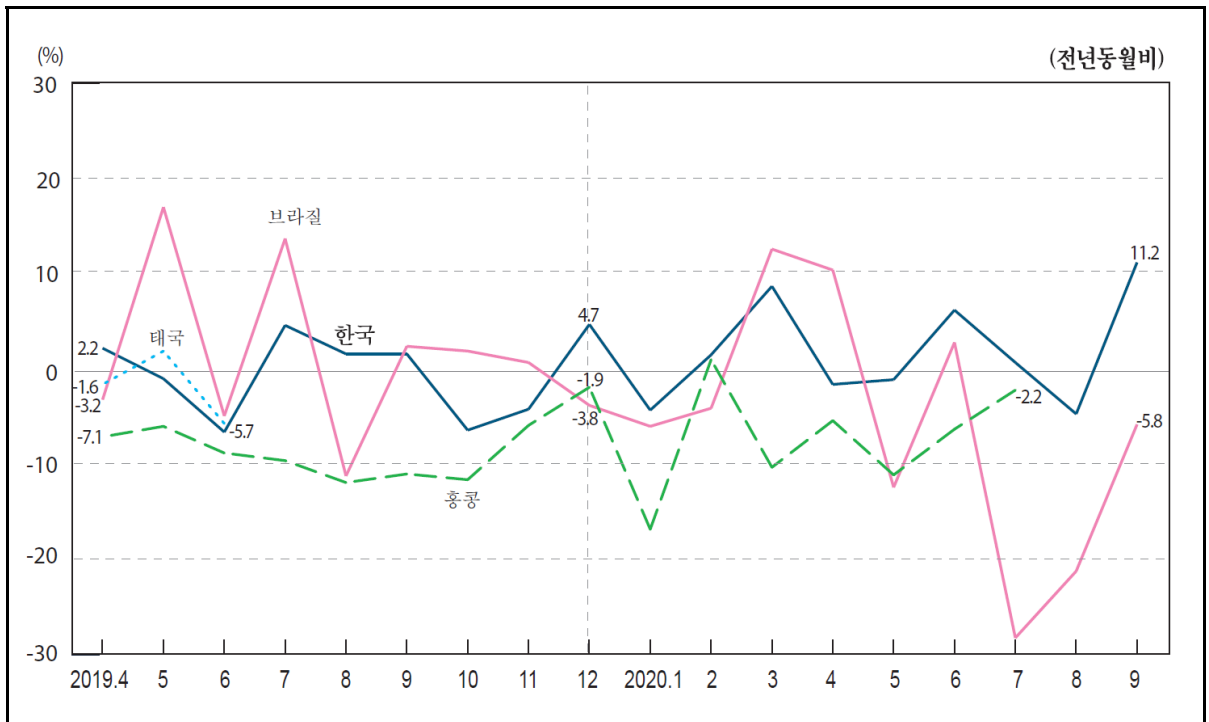

2010=100

	1) Korea		Brazil		Costa Rica		Thailand		Hong Kong			
		()		()		()		()		()		
2014		96.9	4.6	119.6	3.6	124.7	4.8	114.6	-7.0	111.4	2.3	
2015		100.0	3.2	106.0	-11.4	126.6	1.5	113.8	-0.7	107.8	-3.2	
2016		101.1	1.1	93.4	-11.9	133.4	5.4	113.0	-0.7	108.9	1.0	
2017		109.8	8.6	98.4	5.3	137.4	3.0	122.8	8.7	116.3	6.8	
2018		111.3	1.4	110.1	11.9	137.8	0.3	129.6	5.5	123.1	5.9	
2019		109.5	-1.7	93.3	-15.3	136.3	-1.1	113.8	-7.5	
2019.	4	114.8	2.2	97.3	-3.2	134.1	-7.7	123.8	-1.6	110.4	-7.1	
	5	110.1	-1.0	113.2	17.0	143.5	-3.7	130.1	1.9	116.8	-6.0	
	6	102.9	-6.6	94.7	-4.9	124.9	-9.6	116.7	-5.7	112.9	-8.8	
	7	114.6	4.6	132.3	13.7	137.9	-2.9	114.4	-9.6	
	8	110.7	1.6	120.6	-11.2	134.2	-4.3	117.1	-11.9	
	9	103.2	1.6	113.1	2.4	131.1	17.6	116.6	-11.0	
	10	110.9	-6.4	120.9	1.9	149.7	-3.0	117.1	-11.6	
	11	108.3	-4.2	115.4	0.7	142.7	-5.9	119.5	-5.9	
	12	116.5	4.7	111.6	-3.8	129.5	0.4	118.5	-1.9	
	2020.	1	113.1	-4.3	105.6	-6.0	137.6	-1.4	93.5	-16.8
		2	98.0	1.5	95.2	-4.1	125.5	4.3	86.5	1.0
		3	116.6	8.7	111.9	12.6	137.9	-7.1	132.3	10.6	111.5	-10.3
4		113.0	-1.6	107.4	10.4	115.5	-13.9	104.5	-5.4	
5		108.9	-1.1	99.1	-12.4	111.1	-22.6	103.9	-11.1	
6		109.3	6.2	97.4	2.8	105.7	-6.3	
7		115.4	0.7	94.9	-28.2	111.9	-2.2	
8		105.5	-4.7	95.1	-21.2	
9		114.8	11.2	106.6	-5.8	

: 1) 2015=100

: , IMF 『International Financial Statistics』

9. 가 Unit Value of Exports

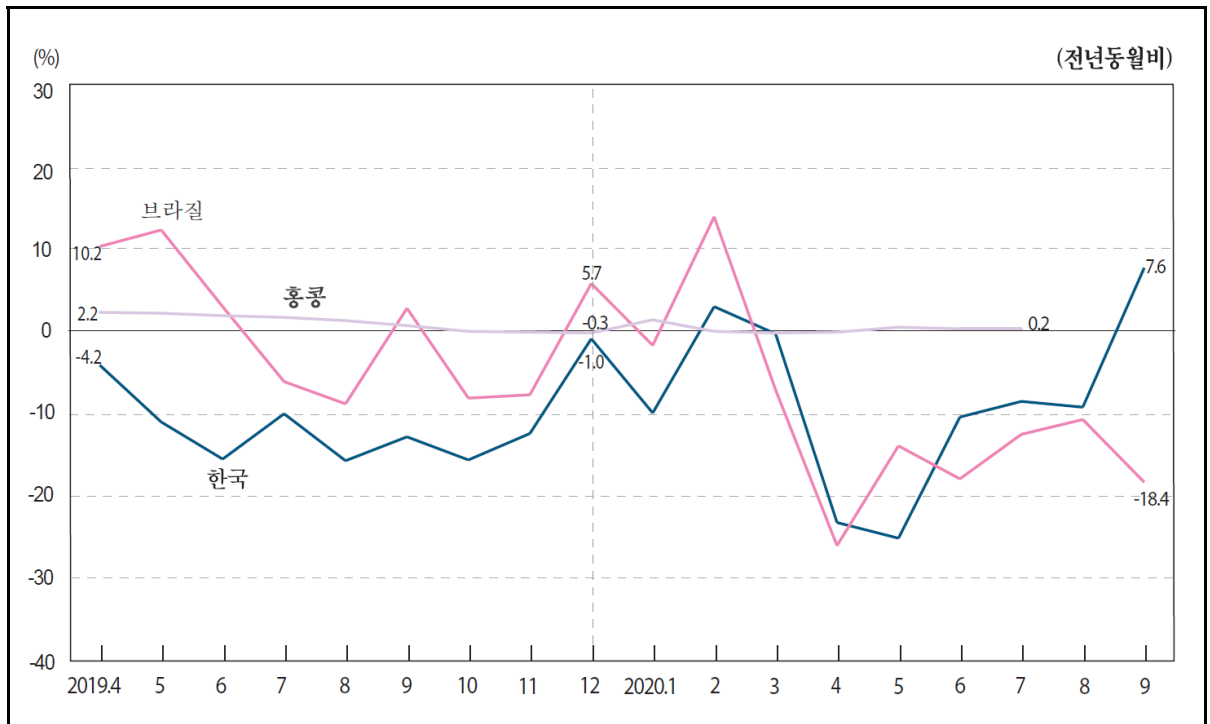

2010=100

	1) Korea		Brazil		Costa Rica		Thailand		Hong Kong	
	()	()	()	()	()	()	()	()	()	()
2014	110.0	2.0	101.5	-9.8	99.4	-5.7	104.4	-1.3	115.6	2.0
2015	100.0	-9.1	78.1	-23.1	99.5	0.2	100.1	-4.1	115.9	0.2
2016	94.6	-5.4	74.3	-5.0	98.2	-1.4	99.8	-0.3	113.7	-1.9
2017	108.4	14.6	81.7	10.0	94.5	-3.7	103.3	3.5	115.3	1.4
2018	119.8	10.5	88.2	8.0	94.0	-0.6	106.9	3.5	117.4	1.9
2019	107.4	-10.4	86.6	-1.9	92.8	-1.3	118.9	1.2
2019. 4	113.5	-4.2	107.1	10.2	88.7	-7.0	107.6	0.3	119.0	2.2
5	109.6	-11.1	90.3	12.2	91.3	-4.0	107.5	0.0	118.8	2.1
6	103.5	-15.6	86.5	2.9	93.0	-2.5	107.4	0.2	119.4	1.8
7	110.0	-10.1	80.5	-6.2	94.7	-1.1	118.6	1.6
8	104.2	-15.8	80.5	-8.9	96.2	1.1	118.7	1.2
9	105.6	-12.9	85.1	2.7	94.5	0.8	118.9	0.6
10	110.8	-15.7	78.4	-8.2	94.9	2.6	118.6	-0.1
11	106.6	-12.5	83.5	-7.8	95.3	7.0	118.6	-0.2
12	109.7	-1.0	89.1	5.7	96.9	6.8	118.7	-0.3
2020. 1	98.7	-10.0	80.3	-1.8	95.5	6.8	120.0	1.3
2	97.1	2.9	91.8	13.8	94.9	7.0	119.5	-0.1
3	110.6	-0.4	88.9	-7.2	94.1	5.7	105.7	-1.6	118.7	-0.3
4	87.0	-23.3	79.2	-26.1	94.4	6.4	118.8	-0.2
5	82.0	-25.2	77.7	-14.0	95.1	4.2	119.3	0.4
6	92.7	-10.5	70.9	-18.0	119.6	0.2
7	100.5	-8.6	70.4	-12.6	118.9	0.2
8	94.5	-9.3	71.7	-10.8
9	113.7	7.6	69.5	-18.4

: 1) , 2015=100
: , IMF 『International Financial Statistics』

10. 가 Unit Value of Imports

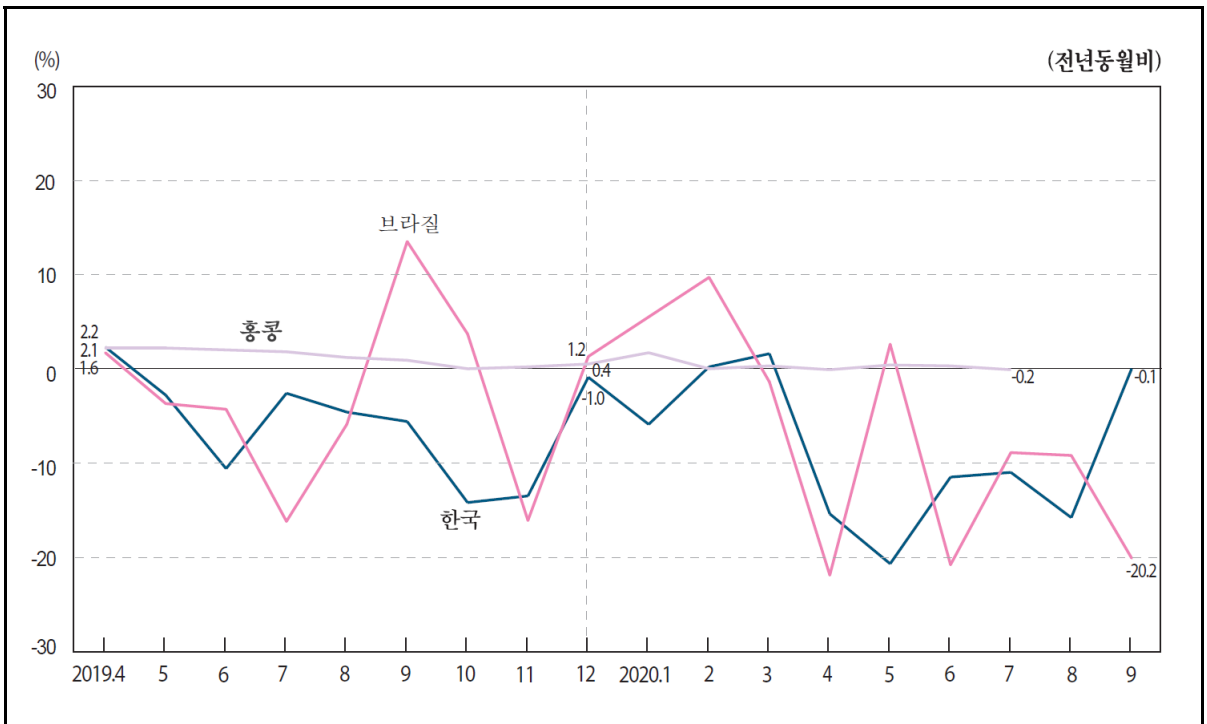

2010=100

		1) Korea		Brazil		Costa Rica		Thailand		Hong Kong	
		()	()	()	()	()	()	()	()	()	()
2014		121.4	1.8	104.8	-7.6	105.5	-8.6	107.6	-1.8	115.1	2.0
2015		100.0	-17.6	88.3	-15.7	99.2	-6.0	95.9	-10.9	114.7	-0.3
2016		92.8	-7.2	74.9	-15.2	95.4	-3.9	93.4	-2.6	112.6	-1.9
2017		110.5	19.1	76.8	2.6	92.8	-2.7	98.5	5.5	114.3	1.5
2018		123.7	12.0	89.9	17.1	94.8	2.2	104.1	5.7	116.5	2.0
2019		116.1	-6.2	86.8	-3.5	91.6	-3.4	118.1	1.3
2019.	4	124.4	2.2	91.3	1.6	89.8	-7.1	104.8	0.6	117.7	2.1
	5	120.3	-2.9	86.1	-3.8	91.7	-6.0	104.6	-0.2	117.9	2.1
	6	111.4	-10.7	89.4	-4.4	92.9	-3.1	104.1	-0.6	118.1	1.9
	7	120.6	-2.7	87.0	-16.3	93.5	-3.5	118.7	1.7
	8	117.0	-4.7	84.3	-6.0	94.0	-2.8	118.6	1.1
	9	107.6	-5.7	94.5	13.4	92.3	-3.0	118.7	0.8
	10	115.7	-14.3	91.6	3.6	92.1	-1.6	118.0	-0.1
	11	112.1	-13.6	80.0	-16.2	92.8	3.3	117.6	0.1
	12	120.5	-1.0	73.6	1.2	93.8	5.2	118.4	0.4
2020.	1	118.0	-6.0	99.7	5.4	94.3	7.4	118.2	1.6
	2	102.4	0.1	90.9	9.6	93.4	4.1	118.2	-0.1
	3	117.2	1.5	84.8	-1.5	89.5	1.5	99.8	-4.2	118.4	0.2
	4	105.1	-15.5	71.2	-22.0	89.5	-0.4	117.5	-0.2
	5	95.2	-20.8	88.2	2.5	89.6	-2.3	118.3	0.3
	6	98.6	-11.6	70.7	-20.9	118.3	0.2
	7	107.2	-11.1	79.2	-9.0	118.4	-0.2
	8	98.3	-15.9	76.4	-9.3
	9	107.5	-0.1	75.4	-20.2

: 1) , 2015=100
: , IMF 『International Financial Statistics』

11. 가

2020. 10

		가																		
		Australia	Austria	Belgium	Canada	Chile	Czechia	Denmark	Estonia	Finland	France	Germany	Greece	Hungary	Iceland	Ireland	Israel	Italy	Japan	Colombia
가	Monetary Unit	AUD	EUR	EUR	CAD	CLP	CZK	DKK	EUR	EUR	EUR	EUR	EUR	HUF	ISK	EUR	ILS	EUR	JPY	QOP
	Australia	100	111	110	111	170	175	90	153	101	112	118	150	212	94	98	91	124	103	277
	Austria	90	100	99	99	153	157	80	137	90	100	106	135	190	85	88	81	112	93	249
	Belgium	91	101	100	101	155	159	82	139	92	102	108	137	193	86	89	83	113	94	252
	Canada	90	101	99	100	154	158	81	138	91	101	107	135	191	85	88	82	112	93	250
	Chile	59	66	65	65	100	103	53	90	59	66	70	88	125	56	57	53	73	61	163
	Czechia	57	64	63	63	97	100	51	87	58	64	68	86	121	54	56	52	71	59	159
	Denmark	112	124	123	124	190	195	100	171	112	125	132	167	236	105	109	101	139	115	309
	Estonia	65	73	72	72	111	114	59	100	66	73	77	98	138	62	64	59	81	67	181
	Finland	99	111	109	110	169	174	89	152	100	111	117	149	210	94	97	90	123	102	275
	France	89	100	98	99	152	156	80	137	90	100	106	134	189	84	87	81	111	92	248
	Germany	85	94	93	94	144	148	76	129	85	95	100	127	179	80	82	77	105	87	235
	Greece	67	74	73	74	113	117	60	102	67	75	79	100	141	63	65	60	83	69	185
	Hungary	47	53	52	52	80	83	42	72	48	53	56	71	100	45	46	43	59	49	131
	Iceland	106	118	116	117	180	185	95	162	107	118	125	159	224	100	103	96	132	109	294
	Ireland	103	114	113	114	174	179	92	157	103	115	121	154	217	97	100	93	127	106	284
	Israel	110	123	121	122	187	193	99	169	111	123	130	165	233	104	108	100	137	114	306
	Italy	80	90	88	89	137	141	72	123	81	90	95	121	170	76	78	73	100	83	223
	Japan	97	108	106	107	165	169	87	148	98	108	115	145	205	92	94	88	120	100	269
	Colombia	36	40	40	40	61	63	32	55	36	40	43	54	76	34	35	33	45	37	100
	Korea	78	87	85	86	132	136	70	119	78	87	92	117	165	73	76	70	97	80	216
	Latvia	61	68	67	68	104	107	55	93	61	68	72	92	129	58	59	55	76	63	169
	Lithuania	55	61	60	61	93	96	49	84	55	61	65	82	116	52	53	50	68	56	152
	Luxembourg	103	115	114	114	176	181	93	158	104	116	122	155	219	98	101	94	128	107	287
	Mexico	47	52	52	52	80	82	42	72	47	53	56	70	99	44	46	43	58	48	130
	Netherlands	94	105	103	104	160	164	84	144	95	105	111	141	199	89	92	85	117	97	261
	New Zealand	97	108	106	107	165	169	87	148	98	108	115	145	205	92	94	88	120	100	269
	Norway	108	120	118	119	183	188	96	165	108	120	127	161	228	102	105	97	134	111	298
	Poland	46	51	50	51	78	80	41	70	46	51	54	69	97	43	45	42	57	47	127
	Portugal	70	78	76	77	118	122	62	107	70	78	82	104	147	66	68	63	87	72	193
	Slovakia	65	72	71	72	110	113	58	99	65	73	77	97	137	61	63	59	81	67	180
	Slovenia	69	77	76	76	117	121	62	106	70	77	82	104	146	65	67	63	86	71	192
	Spain	75	83	82	83	127	131	67	114	75	84	88	112	158	71	73	68	93	77	207
	Sweden	97	108	107	107	165	170	87	148	98	109	115	146	205	92	95	88	121	100	269
	Switzerland	130	144	142	143	220	227	116	198	131	145	153	194	274	122	126	117	161	134	359
	Turkey	29	33	32	32	50	51	26	45	30	33	35	44	62	28	29	27	36	30	81
	U.K.	94	104	103	104	159	164	84	143	94	105	111	141	198	89	91	85	116	97	260
	U.S.A.	92	103	101	102	157	161	83	141	93	103	109	138	195	87	90	84	115	95	256

: OECD 『Purchasing Power Parities Statistics』

11. Comparative Price Levels

2020. 10

	Korea	Latvia	Lithuania	Luxembourg	Mexico	Netherlands	New Zealand	Norway	Poland	Portugal	Slovakia	Slovenia	Spain	Sweden	Switzerland	Turkey	U.K.	U.S.A.
Monetary Unit	KRW	EUR	EUR	EUR	MXN	EUR	NZD	NOK	PLN	EUR	EUR	EUR	EUR	SEK	CHF	TRY	GBP	USD
Australia	129	164	183	97	213	106	103	93	218	144	154	145	134	103	77	341	107	108
Austria	115	147	164	87	191	96	93	83	196	129	139	130	120	93	69	307	96	97
Belgium	117	149	167	88	194	97	94	85	198	131	141	132	122	94	70	311	97	99
Canada	116	148	165	87	192	96	93	84	197	130	139	131	121	93	70	308	96	98
Chile	76	96	108	57	125	63	61	55	128	85	91	85	79	61	45	201	63	64
Czechia	74	94	105	55	122	61	59	53	125	82	88	83	77	59	44	195	61	62
Denmark	144	183	204	108	238	119	115	104	243	160	172	162	149	115	86	381	119	121
Estonia	84	107	120	63	139	70	67	61	142	94	101	95	88	67	50	223	70	71
Finland	128	163	182	96	211	106	102	92	216	143	153	144	133	102	77	339	106	108
France	115	146	163	86	190	95	92	83	195	128	138	129	120	92	69	305	95	97
Germany	109	139	155	82	180	90	87	79	184	121	131	122	113	87	65	289	90	92
Greece	86	109	122	64	142	71	69	62	145	96	103	97	89	69	51	228	71	72
Hungary	61	77	86	46	101	50	49	44	103	68	73	68	63	49	36	161	50	51
Iceland	136	174	194	102	225	113	109	98	231	152	163	153	142	109	82	361	113	115
Ireland	132	168	188	99	218	109	106	95	223	147	158	148	137	106	79	350	109	111
Israel	142	181	202	107	235	117	114	103	240	158	170	160	148	114	85	377	118	120
Italy	104	132	147	78	171	86	83	75	175	116	124	117	108	83	62	275	86	87
Japan	125	159	177	94	206	103	100	90	211	139	150	140	130	100	75	331	103	105
Colombia	46	59	66	35	77	38	37	34	79	52	56	52	48	37	28	123	38	39
Korea	100	127	142	75	165	83	80	72	169	112	120	113	104	80	60	265	83	84
Latvia	78	100	100	59	130	65	63	57	133	88	94	88	82	63	47	208	65	66
Lithuania	70	90	100	53	116	58	56	51	119	79	84	79	73	56	42	187	58	59
Luxembourg	133	169	189	100	220	110	107	96	225	148	160	150	138	107	80	353	110	112
Mexico	60	77	86	45	100	50	49	44	102	67	73	68	63	48	36	160	50	51
Netherlands	121	154	172	91	200	100	97	87	205	135	145	136	126	97	73	321	100	102
New Zealand	125	159	177	94	206	103	100	90	211	139	150	140	130	100	75	331	103	105
Norway	138	176	197	104	229	114	111	100	234	154	166	156	144	111	83	367	115	117
Poland	59	75	84	44	98	49	47	43	100	66	71	66	61	47	35	157	49	50
Portugal	90	114	127	67	148	74	72	65	152	100	107	101	93	72	54	238	74	75
Slovakia	83	106	119	63	138	69	67	60	141	93	100	94	87	67	50	221	69	70
Slovenia	89	113	126	67	147	74	71	64	150	99	107	100	92	71	53	236	74	75
Spain	96	122	137	72	159	79	77	69	163	107	115	108	100	77	58	255	80	81
Sweden	125	159	177	94	206	103	100	90	211	139	150	140	130	100	75	331	104	105
Switzerland	167	212	237	125	276	138	134	120	282	186	200	188	173	134	100	442	138	140
Turkey	38	48	54	28	62	31	30	27	64	42	45	42	39	30	23	100	31	32
U.K.	120	154	171	91	199	100	97	87	204	135	145	136	125	97	72	320	100	101
U.S.A.	119	151	169	89	196	98	95	86	201	133	142	134	124	95	71	315	99	100

가



통계청

이 면은 빈 공간입니다.

Ⅲ. 광업 · 제조업

MINING AND MANUFACTURING

1. 광업·제조업 생산지수(건설업제외)	40
2. 광업·제조업 생산지수(제조업)	44
3. 임금지수(제조업)	47
4. 주요상품 생산	48
5. 신문용지 생산	50
6. 타이어 생산	52
7. 자동차 생산	54

1. . ()

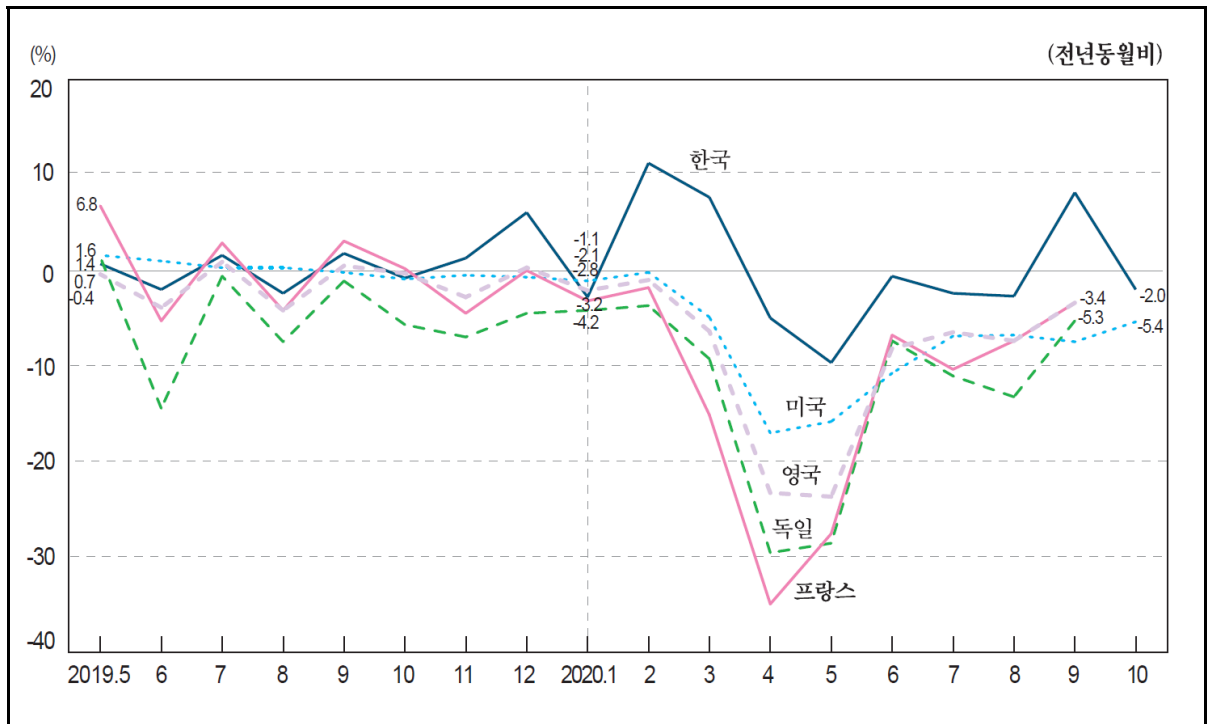

2015=100

		Korea		Greece		Netherlands		Norway		Denmark	
		()	()	()	()	()	()	()	()	()	()
2014		100.3	0.2	99.0	-2.0	103.6	-2.7	98.6	2.1	99.9	0.7
2015		100.0	-0.3	100.0	1.0	100.0	-3.4	100.0	1.5	100.0	0.1
2016		102.2	2.2	102.6	2.6	101.4	1.4	98.8	-1.2	104.2	4.2
2017		104.8	2.5	106.9	4.1	102.5	1.1	98.5	-0.3	106.3	2.0
2018		106.4	1.5	108.8	1.8	103.1	0.7	96.7	-1.8	108.4	2.0
2019		106.3	-0.1	102.4	-0.8	92.5	-4.4	111.3	2.7
2019.	5	108.2	0.7	107.7	-1.2	105.4	0.9	90.2	-1.0	119.5	11.5
	6	105.6	-2.0	99.8	-5.6	84.1	-11.1	105.4	-0.9
	7	110.1	1.6	100.2	1.6	84.6	-4.8	101.8	8.4
	8	103.0	-2.4	92.9	-2.6	87.9	-10.5	106.6	2.2
	9	104.1	1.8	104.3	3.1	83.2	-8.3	117.0	5.9
	10	111.6	-0.8	109.7	0.4	98.9	-4.9	120.6	0.2
	11	111.1	1.3	105.9	-3.6	101.4	-0.1	112.0	-6.1
	12	114.8	6.1	99.4	0.7	100.1	4.5	107.5	-4.9
	1	102.3	-2.8	103.2	-0.9	104.5	2.4	108.9	-3.4
	2	99.7	11.3	99.2	1.1	101.5	11.7	106.3	1.2
	3	113.8	7.7	106.5	0.3	107.4	11.2	116.1	-2.7
	4	101.5	-5.0	92.8	-9.4	98.1	9.2	98.6	-9.1
2020.	5	97.7	-9.7	92.5	-12.2	95.7	6.1	97.4	-18.5
	6	105.0	-0.6	95.4	-4.4	91.7	9.0	104.2	-1.1
	7	107.5	-2.4	95.5	-4.7	94.5	11.7	88.5	-13.1
	8	100.2	-2.7	87.7	-5.6	98.0	11.5	98.0	-8.1
	9	112.6	8.2	100.3	-3.8	92.6	11.3	115.0	-1.7
	10	109.4	-2.0	99.5	0.6

: 1) IMF , 가 OECD 2) 3) 4) 2010=100 5)
: , OECD 'Main Economic Indicators' , IMF 'International Financial Statistics'

1. Mining and Manufacturing Production Indices (Excluding Construction)

2015=100

		Germany		Russia		Luxembourg		1)4) Malaysia		2) Mexico	
		()	()	()	()	()	()	()	()		
2014		99.0	2.0	100.8	2.5	98.9	4.4	116.0	5.2	98.9	2.6
2015		100.0	1.1	100.0	-0.8	100.0	1.1	121.5	4.7	100.0	1.1
2016		101.5	1.5	101.8	1.8	99.7	-0.3	126.5	4.1	100.3	0.3
2017		104.5	2.9	105.5	3.7	103.4	3.7	132.1	4.4	100.1	-0.2
2018		105.7	1.2	109.2	3.5	102.4	-1.1	136.1	3.0	100.6	0.5
2019		101.2	-4.2	112.9	3.3	99.2	-3.1	98.9	-1.7
2019 .	5	106.2	1.4	106.9	1.0	102.0	-0.4	98.5	-3.1
	6	96.8	-14.5	109.4	3.1	100.8	-3.1	99.2	-2.1
	7	105.1	-0.6	111.8	4.3	98.4	-3.7	99.1	-2.3
	8	94.4	-7.5	113.7	3.8	89.4	-0.4	99.1	-1.2
	9	104.5	-1.1	114.6	4.9	102.2	-1.0	98.4	-2.2
	10	104.8	-5.7	122.0	4.3	102.7	-6.9	96.9	-3.3
	11	104.6	-7.0	118.1	1.5	97.9	-7.4	98.0	-1.6
	12	89.5	-4.5	128.9	2.7	86.4	-12.3	97.6	-0.8
2020 .	1	94.2	-4.2	106.7	1.5	93.4	-5.5	98.1	-1.8
	2	96.5	-3.7	107.0	4.8	94.8	-3.7	97.8	-3.3
	3	98.9	-9.3	115.0	2.4	88.9	-19.9	95.0	-4.4
	4	71.3	-29.7	104.6	-4.5	69.4	-32.2	70.1	-29.9
	5	75.7	-28.7	98.6	-7.8	79.8	-21.8	69.5	-29.4
	6	89.6	-7.4	101.6	-7.1	87.6	-13.1	82.3	-17.1
	7	93.4	-11.1	105.2	-5.9	91.0	-7.5	88.0	-11.1
	8	81.8	-13.3	108.9	-4.2	79.3	-11.3	91.0	-8.2
	9	99.0	-5.3	108.9	-5.0	94.3	-7.7	90.9	-7.5
	10

	U.S.A.		Belgium		Brazil		Sweden		Spain			
		()		()		()		()		()		
2014		101.0	3.1	100.7	1.4	109.0	-3.0	96.5	-1.8	96.8	1.5	
2015		100.0	-1.0	100.0	-0.7	100.0	-8.2	100.0	3.7	100.0	3.3	
2016		98.0	-2.0	104.5	4.5	93.6	-6.4	101.8	1.8	101.6	1.6	
2017		100.3	2.3	107.2	2.6	95.9	2.5	106.2	4.3	104.5	2.9	
2018		104.3	3.9	108.7	1.4	96.9	1.0	108.7	2.4	105.2	0.7	
2019		105.1	0.8	114.0	4.8	95.8	-1.1	111.5	2.6	105.9	0.7	
2019 .	5	103.7	1.6	115.6	6.1	100.2	7.8	116.5	2.1	114.6	1.6	
	6	106.4	1.0	118.2	4.9	94.5	-5.8	112.2	-0.5	106.5	-1.9	
	7	104.5	0.3	107.2	3.6	102.8	-2.5	92.0	8.0	114.7	3.5	
	8	107.6	0.3	107.3	1.7	105.9	-2.0	95.9	2.1	85.9	-1.0	
	9	105.8	-0.2	119.0	11.2	101.1	1.2	113.2	5.1	106.4	3.0	
	10	104.5	-0.9	121.1	5.2	106.8	1.3	120.7	0.0	114.6	0.9	
	11	104.9	-0.5	113.2	-3.1	96.9	-1.7	120.2	0.3	108.3	-0.6	
	12	104.9	-0.7	114.4	13.5	84.7	-1.4	108.5	2.8	95.1	2.2	
	2020 .	1	104.3	-1.1	112.0	0.7	88.1	-0.9	110.8	-2.5	103.0	-4.3
		2	104.8	-0.2	110.5	2.6	86.9	-0.3	111.2	0.7	103.8	-0.4
		3	100.3	-4.9	116.1	-0.9	85.8	-3.8	124.3	3.2	97.0	-12.1
		4	85.5	-17.1	92.3	-20.1	66.4	-27.6	96.5	-15.5	68.0	-34.1
5		87.2	-15.9	102.9	-11.0	78.3	-21.9	93.4	-19.8	82.4	-28.0	
6		94.9	-10.8	110.4	-6.6	86.2	-8.7	109.2	-2.7	95.8	-10.1	
7		97.4	-6.9	103.7	-3.3	100.2	-2.6	85.4	-7.2	107.5	-6.3	
8		100.3	-6.8	100.6	-6.2	103.3	-2.5	92.7	-3.3	80.9	-5.9	
9		97.9	-7.5	116.7	-1.9	104.8	3.7	113.7	0.4	105.8	-0.6	
10		98.9	-5.4	107.1	0.3	117.0	-3.1	

1. ()

2015=100

2010-2020												
		Slovakia		Ireland		U.K.		Austria		Italy		
		()		()		()		()		()		
2014		93.7	3.0	73.0	20.9	99.7	1.5	97.9	-0.0	98.3	-1.1	
2015		100.0	6.7	100.0	36.9	100.0	0.3	100.0	2.1	100.0	1.8	
2016		104.6	4.6	101.8	1.8	101.1	1.1	102.4	2.4	101.4	1.4	
2017		108.1	3.3	99.5	-2.2	102.9	1.8	107.6	5.0	104.5	3.1	
2018		112.8	4.3	94.6	-5.0	103.8	0.9	112.7	4.8	106.0	1.4	
2019		113.4	0.5	97.3	2.8	102.7	-1.1	113.2	0.4	104.9	-1.0	
2019.	5	121.6	4.8	86.8	0.3	103.4	-0.4	109.7	-1.1	115.6	-0.3	
	6	114.1	-2.3	77.0	-5.8	100.1	-3.9	115.7	0.9	107.9	-4.0	
	7	100.0	2.5	96.1	6.0	102.9	0.9	112.8	0.4	120.2	2.6	
	8	101.4	-8.2	80.2	-1.0	95.3	-4.2	99.3	-0.8	69.0	-4.4	
	9	114.7	-2.0	128.8	7.5	102.8	0.5	118.0	0.3	108.9	1.2	
	10	122.1	-3.7	148.0	11.1	107.9	-0.3	117.5	-2.5	116.0	-2.3	
	11	119.8	-3.9	107.7	1.8	104.8	-2.8	117.6	-4.2	106.6	-3.4	
	12	95.6	-7.0	75.1	-2.3	99.8	0.3	112.4	-4.7	89.1	-1.1	
	2020.	1	113.8	0.4	113.3	1.3	101.3	-2.1	104.0	-0.2	101.2	-3.3
		2	113.7	-1.7	72.7	-5.2	99.8	-1.0	106.2	-5.3	105.1	-1.6
		3	101.5	-19.6	100.8	26.0	104.2	-6.4	114.1	-10.4	82.4	-27.2
		4	67.4	-42.0	103.4	4.7	76.2	-23.4	87.1	-22.0	59.0	-41.6
5		81.0	-33.4	74.9	-13.7	78.8	-23.8	92.0	-16.1	86.4	-25.3	
6		104.5	-8.4	80.0	3.9	91.9	-8.2	104.1	-10.0	95.8	-11.2	
7		96.4	-3.6	111.7	16.2	96.2	-6.5	109.0	-3.4	110.3	-8.2	
8		100.6	-0.8	75.4	-6.0	88.3	-7.4	95.7	-3.6	68.8	-0.3	
9		114.5	-0.2	111.2	-13.7	99.3	-3.4	106.6	-2.1	
10		125.1	-15.5	

		1)4)		Japan		5)		Canada		Turkey		
		India				Czechia						
		()	()	()	()							
2014		111.0	4.5	101.3	1.7	95.9	5.0	100.4	4.9	94.2	5.9	
2015		113.8	2.5	100.0	-1.3	100.0	4.3	100.0	-0.4	100.0	6.1	
2016		119.7	5.2	100.1	0.1	103.4	3.4	100.1	0.1	103.4	3.4	
2017		124.0	3.5	102.9	2.8	110.1	6.5	104.9	4.8	112.8	9.1	
2018		130.3	5.2	104.0	1.1	113.5	3.0	109.5	4.4	114.0	1.1	
2019		131.2	0.7	101.0	-2.9	113.2	-0.2	109.5	-0.0	113.3	-0.6	
2019.	5	137.9	4.5	97.3	-1.9	116.4	2.8	108.2	2.6	121.0	-0.1	
	6	131.7	1.3	100.7	-3.8	112.6	-2.4	109.9	1.1	97.0	-9.5	
	7	134.3	4.9	106.7	0.0	112.5	-2.5	104.7	-1.6	120.4	-0.4	
	8	128.6	-1.4	93.9	-5.3	112.4	-0.8	108.9	-1.7	99.1	-1.7	
	9	125.2	-4.6	104.6	1.5	113.0	-1.1	109.1	-1.9	119.5	4.1	
	10	126.3	-6.6	99.8	-7.8	113.2	-0.2	109.8	-1.7	123.1	2.8	
	11	131.2	2.1	98.9	-8.0	111.9	-3.0	113.1	-1.4	121.0	4.1	
	12	137.0	0.4	101.1	-3.7	110.9	-2.9	107.3	-0.9	128.9	10.0	
	2020.	1	140.0	2.2	94.6	-2.6	111.7	-1.6	108.4	-0.8	108.7	7.6
		2	136.7	5.2	95.2	-5.3	112.1	-0.8	112.8	0.6	111.5	11.4
		3	119.4	-18.7	105.0	-5.1	99.9	-11.9	105.4	-6.6	113.9	-1.0
		4	55.0	-57.3	86.0	-14.3	75.2	-34.2	85.4	-21.1	78.1	-31.2
5		91.9	-33.4	72.8	-25.2	87.8	-24.6	88.8	-17.9	84.1	-30.5	
6		110.9	-15.8	83.4	-17.2	101.4	-9.9	95.8	-12.8	114.0	17.5	
7		119.8	-10.8	90.7	-15.0	107.2	-4.7	95.6	-8.7	119.6	-0.7	
8		118.3	-8.0	82.1	-12.6	106.3	-5.4	97.7	-10.3	115.1	16.1	
9		95.5	-8.7	110.7	-2.0	100.5	-7.9	132.9	11.2	
10		96.7	-3.1	

[illegible][illegible]

2. . () Mining and Manufacturing Production Indices (Manufacturing)

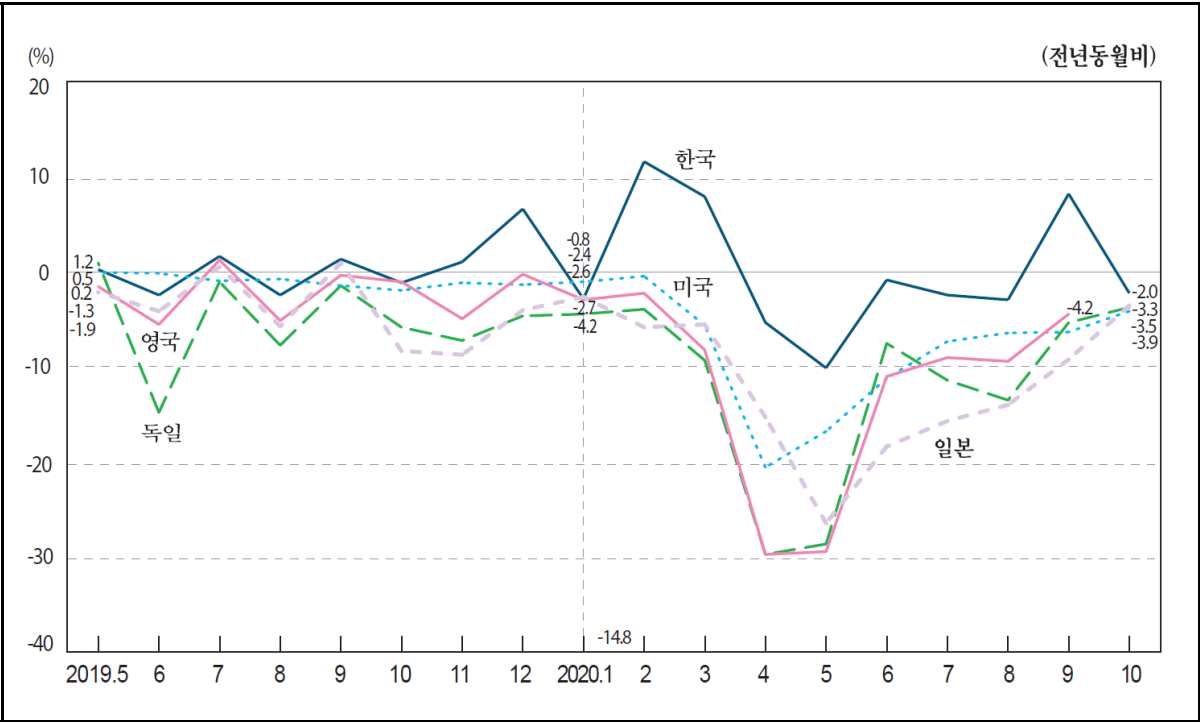

2015=100

	Korea		Greece		Netherlands		Norway		Denmark		
		()		()		()		()		()	
2014		100.3	0.2	98.3	1.8	99.4	1.1	103.2	3.4	98.8	2.8
2015		100.0	-0.3	100.0	1.8	100.0	0.6	100.0	-3.1	100.0	1.3
2016		102.3	2.3	103.2	3.2	102.9	2.9	95.4	-4.6	105.3	5.3
2017		104.7	2.3	106.2	2.9	106.3	3.3	95.6	0.1	108.3	2.8
2018		106.1	1.3	109.1	2.8	109.0	2.6	96.7	1.2	112.7	4.0
2019		106.2	0.1	110.2	1.0	108.4	-0.5	99.2	2.6	117.6	4.3
2019.	5	108.6	0.5	116.4	3.0	111.8	1.0	103.3	8.2	126.1	10.2
	6	106.0	-2.2	114.4	-0.2	106.3	-6.7	99.3	-2.2	112.1	-2.1
	7	110.3	1.9	120.0	-2.0	106.6	2.1	77.2	7.1	107.7	10.9
	8	102.8	-2.2	100.4	0.8	96.8	-3.8	101.2	-0.5	115.4	2.0
	9	104.6	1.6	116.2	5.3	113.0	3.7	106.3	5.1	126.7	9.2
	10	112.3	-0.9	108.1	1.9	119.0	0.5	113.8	2.4	131.4	4.8
	11	111.2	1.3	102.7	-7.0	113.8	-4.0	106.3	-1.6	120.7	-3.4
	12	114.3	6.9	109.7	1.1	102.9	1.2	87.8	2.3	111.4	-2.8
2020.	1	101.1	-2.6	100.3	4.7	107.8	1.4	103.0	0.7	112.7	-3.0
	2	98.8	11.9	106.3	-1.4	103.7	0.2	98.7	2.0	111.0	3.0
	3	113.8	8.2	116.8	1.3	113.0	0.5	104.0	1.3	124.1	1.7
	4	101.5	-5.1	101.2	-12.4	95.5	-12.5	89.4	-4.8	106.6	-6.0
	5	97.8	-9.9	105.6	-9.3	93.5	-16.4	91.7	-11.2	104.2	-17.4
	6	105.4	-0.6	113.7	-0.6	100.8	-5.2	99.0	-0.3	114.9	2.5
	7	107.9	-2.2	120.3	0.3	101.1	-5.2	72.5	-6.1	94.6	-12.2
	8	100.0	-2.7	99.4	-1.0	91.2	-5.8	95.4	-5.7	108.0	-6.4
	9	113.5	8.5	111.5	-4.0	108.0	-4.4	106.1	-0.2	126.6	-0.1
	10	110.0	-2.0	107.8	-5.3

2. ()

2015=100

		Germany		Luxembourg		Mexico		U.S.A.		Belgium		Brazil	
		()		()		()		()		()		()	
2014		99.0	1.9	98.5	4.6	97.1	4.0	100.5	1.1	100.5	3.6	110.9	-4.2
2015		100.0	1.0	100.0	1.5	100.0	2.9	100.0	-0.5	100.0	-0.5	100.0	-9.8
2016		101.4	1.4	99.9	-0.1	101.6	1.6	99.2	-0.8	102.7	2.7	94.0	-6.0
2017		104.4	2.9	102.8	3.0	104.4	2.8	101.2	2.0	105.6	2.9	96.1	2.2
2018		105.5	1.1	103.2	0.4	106.3	1.8	103.5	2.3	108.6	2.8	97.2	1.1
2019		100.9	-4.3	101.2	-1.9	106.9	0.6	103.3	-0.2	111.8	2.9	97.4	0.2
2019.	5	105.8	1.2	107.3	3.5	111.5	1.2	103.0	0.2	114.8	4.6	103.0	11.7
	6	96.4	-14.6	102.3	-4.5	107.9	-1.0	105.6	0.1	118.1	3.7	96.4	-4.5
	7	104.8	-0.8	103.3	-2.3	108.5	3.5	101.5	-0.7	104.9	1.3	104.8	-1.6
	8	94.2	-7.5	91.8	-1.5	111.2	-0.4	105.2	-0.5	103.4	-2.5	107.4	-2.2
	9	104.1	-1.2	105.7	2.2	106.5	1.4	104.1	-1.2	115.9	6.5	102.4	1.7
	10	104.5	-5.6	107.7	-5.3	109.4	-1.3	103.6	-1.7	118.7	2.2	109.0	2.5
	11	104.2	-7.0	97.3	-8.9	105.9	-2.6	103.1	-0.9	109.8	-6.2	98.4	-0.6
	12	89.4	-4.4	85.4	-10.5	97.2	-0.3	101.8	-1.1	111.3	11.2	84.2	0.7
	1	94.0	-4.2	94.0	-4.1	105.6	-1.3	100.8	-0.8	108.7	0.4	88.9	1.5
	2	96.2	-3.7	97.4	-0.8	102.4	-1.1	102.5	-0.2	107.7	1.4	88.6	-0.4
	3	98.6	-9.1	92.3	-17.8	103.6	-5.6	98.4	-5.4	113.6	-1.6	86.9	-4.3
	4	71.2	-29.6	68.0	-35.5	68.1	-35.1	81.9	-20.4	89.9	-21.5	65.1	-31.7
5	75.6	-28.5	78.1	-27.2	70.4	-36.9	85.9	-16.6	100.4	-12.5	78.6	-23.7	
6	89.4	-7.3	89.0	-13.0	90.4	-16.2	94.0	-11.0	109.4	-7.4	87.0	-9.7	
7	93.1	-11.2	94.1	-8.9	98.9	-8.8	94.3	-7.1	101.3	-3.4	101.4	-3.2	
8	81.7	-13.3	78.2	-14.8	100.9	-9.3	98.7	-6.2	98.8	-4.4	104.7	-2.5	
9	98.8	-5.1	98.3	-7.0	103.2	-3.1	97.7	-6.1	116.1	0.2	107.3	4.7	
10		100.8	-3.5	99.6	-3.9	110.1	1.0

		Sweden		Spain		Slovakia		Ireland		U. K.		Austria		
		()		()		()		()		()		()		
2014		96.5	-2.4	96.2	2.3	93.5	3.8	71.0	22.0	100.5	2.8	97.7	1.1	
2015		100.0	3.7	100.0	4.0	100.0	6.9	100.0	40.9	100.0	-0.5	100.0	2.4	
2016		102.5	2.5	102.3	2.3	105.1	5.1	101.8	1.8	100.3	0.3	102.5	2.5	
2017		106.7	4.1	105.5	3.1	108.3	3.0	99.1	-2.7	102.6	2.3	107.9	5.4	
2018		109.8	2.9	107.1	1.5	115.1	6.3	93.8	-5.3	103.8	1.1	112.5	4.3	
2019		112.5	2.4	107.9	0.8	114.8	-0.2	96.4	2.8	102.3	-1.4	112.3	-0.2	
2019.	5	119.8	2.7	119.9	1.7	124.3	2.8	85.3	-0.2	103.9	-1.3	110.4	-2.1	
	6	114.5	-2.0	109.0	-3.3	117.2	-4.3	75.4	-6.5	101.1	-5.3	116.4	-0.1	
	7	91.3	6.5	115.9	2.3	101.3	2.3	95.3	5.9	104.8	1.5	113.1	-0.7	
	8	97.6	1.7	81.4	-1.7	102.9	-9.7	79.0	-0.9	96.0	-4.9	98.6	-1.9	
	9	117.5	5.5	108.5	2.9	118.3	-2.7	129.7	7.9	104.5	-0.1	118.9	0.1	
	10	123.2	-1.0	119.6	1.6	125.0	-5.0	149.4	11.5	109.3	-0.8	117.1	-2.5	
	11	121.3	-0.5	110.9	-0.9	121.2	-4.3	107.0	1.9	103.1	-4.7	116.4	-4.7	
	12	105.8	3.1	94.3	2.4	91.4	-8.2	72.9	-3.2	95.5	0.0	108.1	-5.1	
	2020.	1	107.4	-4.0	103.7	-3.5	111.7	-0.6	112.8	0.7	97.7	-2.7	100.6	0.7
		2	109.6	-0.5	107.2	0.1	112.5	-3.2	70.6	-5.9	97.1	-2.0	104.8	-4.6
		3	124.3	3.0	98.3	-14.2	100.3	-21.3	100.0	27.9	103.1	-8.0	111.3	-12.3
		4	94.2	-18.9	65.6	-38.4	62.7	-47.5	103.5	5.8	69.4	-29.6	83.4	-25.2
5		93.0	-22.4	83.4	-30.4	77.8	-37.4	73.3	-14.1	73.5	-29.3	90.5	-18.0	
6		114.4	-0.1	98.0	-10.1	104.9	-10.5	78.5	4.1	90.2	-10.8	103.6	-11.0	
7		84.1	-7.9	107.5	-7.2	94.8	-6.4	111.2	16.7	95.6	-8.8	108.1	-4.4	
8		94.4	-3.3	75.7	-7.0	99.8	-3.0	73.4	-7.1	87.2	-9.2	93.8	-4.9	
9		119.1	1.4	108.2	-0.3	115.9	-2.0	110.6	-14.7	100.1	-4.2	
10		120.4	-2.3	124.7	-16.5	

2. Mining and Manufacturing Production Indices (Manufacturing)

2015=100

		Euro Area		Italy		Indonesia		Japan		Czechia		Canada	
		()		()		()		()		()		()	
2014		97.2	2.0	98.2	-0.5	95.5	4.8	101.1	1.9	94.8	6.7	99.3	3.0
2015		100.0	2.9	100.0	1.9	100.0	4.8	100.0	-1.1	100.0	5.5	100.0	0.7
2016		101.7	1.7	101.5	1.5	104.0	4.0	100.0	-0.0	104.1	4.1	99.8	-0.2
2017		105.0	3.2	104.8	3.2	108.9	4.7	103.1	3.1	111.3	7.0	102.0	2.2
2018		106.0	0.9	106.7	1.8	113.3	4.0	104.2	1.1	115.0	3.3	105.2	3.2
2019		104.6	-1.3	105.4	-1.2	117.9	4.1	101.1	-3.0	114.9	-0.1	105.2	-0.1
2019.	5	106.3	-1.1	118.6	-0.3	122.2	4.0	98.0	-1.9	124.0	2.8	108.6	1.9
	6	108.0	-2.4	109.1	-4.8	102.9	3.6	101.4	-3.9	117.1	-5.8	110.3	-0.5
	7	106.2	-1.4	120.4	2.1	119.7	4.6	107.0	0.8	109.0	7.6	100.5	-1.4
	8	87.5	-2.3	64.6	-5.6	121.0	4.0	92.8	-5.5	105.2	-4.8	105.8	0.3
	9	111.5	-1.1	110.4	1.6	120.0	4.5	105.0	1.2	120.9	5.4	109.2	-0.7
	10	112.9	-1.6	118.5	-2.5	125.3	6.7	100.5	-8.1	123.7	-3.7	106.7	-1.9
	11	109.3	-1.4	107.8	-3.4	119.7	3.3	99.4	-8.5	122.5	-5.8	108.2	-1.1
	12	94.2	-3.5	87.6	-0.5	116.0	1.5	100.7	-3.8	97.9	0.3	95.1	-0.9
	1	99.1	-1.3	100.4	-2.6	117.2	-0.8	93.5	-2.4	108.6	-0.5	96.8	-2.6
	2	99.9	-2.0	105.7	-1.7	114.5	2.0	94.7	-5.6	110.8	1.0	102.6	-1.7
	3	97.1	-14.2	81.6	-29.0	105.3	-5.3	109.5	-10.5	97.5	-10.1
	4	73.1	-30.0	56.7	-44.6	85.8	-15.1	74.1	-37.2	75.4	-28.5
5	83.4	-21.5	86.5	-27.1	72.2	-26.3	86.3	-30.4	83.7	-23.0	
6	94.7	-12.3	96.0	-12.0	82.9	-18.2	110.2	-5.9	97.3	-11.8	
7	98.7	-7.1	110.2	-8.5	90.4	-15.5	103.6	-5.0	94.7	-5.8	
8	81.2	-7.2	64.3	-0.5	80.0	-13.8	96.4	-8.4	100.2	-5.3	
9	103.5	-7.2	107.4	-2.7	95.6	-9.0	120.3	-0.5	104.9	-3.9	
10	97.2	-3.3	

		Turkey		Portugal		Poland		France		Finland		가 Hungary		
		()		()		()		()		()		()		
2014		93.8	6.5	97.6	1.8	94.5	4.6	98.5	-0.3	100.9	-1.5	92.6	8.7	
2015		100.0	6.6	100.0	2.4	100.0	5.8	100.0	1.5	100.0	-0.9	100.0	8.0	
2016		103.4	3.4	100.0	-0.0	104.1	4.1	100.5	0.5	104.5	4.5	101.4	1.4	
2017		112.7	9.0	103.5	3.5	111.7	7.3	103.0	2.4	108.5	3.9	106.1	4.6	
2018		113.9	1.0	103.2	-0.3	118.1	5.7	103.5	0.5	111.9	3.1	109.8	3.5	
2019		113.0	-0.7	102.3	-0.8	123.1	4.2	104.0	0.5	115.0	2.8	116.0	5.7	
2019.	5	121.5	-0.5	112.6	1.7	126.6	7.7	105.2	7.0	116.1	0.4	124.9	9.5	
	6	95.3	-10.7	104.6	-3.2	118.7	-3.3	105.7	-6.0	116.9	0.9	114.4	-1.8	
	7	119.1	-0.4	112.6	1.1	123.0	6.6	109.9	3.2	107.2	9.3	115.8	12.3	
	8	96.7	-1.0	84.6	-1.7	114.2	-1.6	78.5	-4.7	112.8	3.4	103.0	0.6	
	9	119.1	4.3	103.1	-3.6	127.4	5.8	108.3	3.7	121.6	4.6	125.5	12.0	
	10	123.5	2.5	104.7	-2.1	137.2	3.8	116.5	0.6	123.8	1.7	127.5	6.2	
	11	121.7	4.3	101.6	-0.7	126.8	0.2	103.5	-5.4	117.8	0.2	122.4	4.2	
	12	129.5	10.5	88.3	0.2	113.2	3.9	97.5	0.4	121.9	3.3	96.6	-1.0	
	2020.	1	108.0	8.0	101.4	0.3	119.8	2.0	100.9	-2.6	104.5	-1.8	114.1	3.5
		2	112.2	12.2	101.3	-0.8	123.1	5.7	99.8	-1.9	99.8	-2.0	118.1	4.4
		3	114.5	-1.0	95.9	-11.1	125.9	-3.2	91.8	-17.2	125.4	6.4	115.3	-5.6
		4	76.4	-33.2	70.3	-32.8	91.4	-27.5	66.7	-37.7	110.2	-4.7	71.8	-38.4
5		82.9	-31.8	79.0	-29.8	103.3	-18.4	73.8	-29.8	104.0	-10.4	85.3	-31.7	
6		114.4	20.0	88.3	-15.6	119.8	0.9	98.3	-6.9	113.4	-3.0	106.6	-6.8	
7		118.8	-0.3	104.0	-7.6	124.3	1.1	97.9	-10.9	100.8	-6.0	106.7	-7.9	
8		113.7	17.6	86.6	2.3	116.7	2.2	71.9	-8.4	107.7	-4.5	101.5	-1.5	
9		133.2	11.8	103.6	0.5	136.4	7.1	104.7	-3.4	118.0	-3.0	129.6	3.3	
10		139.5	1.7	

3. () 1) Wage Indices (Manufacturing)

2015=100

	6) Korea		Netherlands		3) Taiwan		U. S. A.		Sweden		4) U. K.	
	()	()	()	()	()	()	()	()	()	()	()	()
2014	97.1	4.1	98.5	1.7	96.5	3.4	98.3	1.4	97.4	2.3	98.4	1.9
2015	100.0	2.9	100.0	1.5	100.0	3.6	100.0	1.8	100.0	2.6	100.0	1.6
2016	104.2	4.2	101.6	1.6	100.9	0.9	102.7	2.7	101.9	1.9	102.2	2.2
2017	106.4	2.1	103.5	1.8	104.0	3.1	105.0	2.3	103.9	2.0	104.3	2.0
2018	113.6	6.8	105.7	2.2	108.7	4.5	108.2	3.1	107.0	2.9	106.7	2.3
2019	116.2	2.3	108.6	2.8	110.4	1.6	111.3	2.8	109.5	2.4	109.1	2.3
2019. 5	108.1	2.6	101.2	2.8	110.6	2.9	110.8	2.2	107.6	2.5
6	104.6	3.1	108.4	2.8	98.3	0.4	111.0	3.3	111.8	2.8	109.5	2.7
7	108.8	2.5	123.3	3.3	111.2	3.3	110.3	2.5	108.5	2.2
8	109.3	3.0	106.6	2.4	111.4	3.1	108.3	3.4	107.0	3.2
9	115.7	3.4	109.3	2.9	103.2	4.0	111.9	3.0	108.5	1.8	107.2	2.3
10	109.5	3.0	95.8	1.8	112.0	2.8	109.0	2.1	108.0	2.8
11	109.5	3.0	100.3	1.9	112.7	2.8	109.6	2.6	108.6	3.0
12	114.7	1.0	110.4	3.8	105.4	2.3	113.3	2.8	110.9	2.3	111.7	2.1
2020. 1	111.6	4.4	204.7	7.6	112.7	2.5	111.5	2.9	108.0	1.6
2	111.7	3.7	103.9	-11.5	113.0	2.7	110.0	2.1	108.6	2.2
3	122.9	-5.3	111.8	3.8	94.3	3.9	113.4	2.8	109.6	1.6	119.3	1.6
4	112.0	3.7	93.7	1.8	114.4	3.5	110.4	0.0	107.2	-3.8
5	112.1	3.7	98.9	-2.3	114.3	3.3	111.5	0.6	104.3	-3.0
6	104.5	-0.1	112.1	3.4	100.9	2.6	113.2	2.0	110.7	-1.0	105.6	-3.6
7	113.6	4.4	118.5	-3.9	114.3	2.8	109.2	-1.0	107.0	-1.4
8	113.6	4.0	105.2	-1.3	114.3	2.6	109.4	1.0	106.8	-0.2
9	116.9	1.1	113.6	4.0	103.6	0.4	115.7	3.4	108.5	-0.1	108.2	0.9
10	113.6	3.8	97.9	2.2	115.2	2.9

	5) Italy		2) Japan		6) Czechia		Canada		2) Poland		가 Hungary	
	()	()	()	()	()	()	()	()	()	()	()	()
2014	97.6	2.4	99.7	1.6	96.7	3.6	95.7	0.8	96.5	4.5	95.9	4.7
2015	100.0	2.5	100.0	0.3	100.0	3.5	100.0	4.5	100.0	3.6	100.0	4.2
2016	100.5	0.5	100.7	0.7	103.8	3.8	101.4	1.4	104.6	4.6	105.9	5.9
2017	101.2	0.7	102.0	1.3	111.3	7.2	104.3	2.9	111.2	6.3	118.2	11.6
2018	102.1	0.9	103.4	1.4	119.8	7.6	103.4	-0.9	119.4	7.4	130.6	10.5
2019	103.1	1.0	103.9	0.5	126.1	5.3	106.6	3.1	127.4	6.7	148.6	13.8
2019. 5	102.9	1.1	107.5	4.8	105.8	1.3	127.6	8.1	149.1	12.6
6	103.2	1.0	103.3	-1.0	129.2	5.7	105.5	3.7	127.5	6.8	146.4	12.8
7	103.3	1.0	102.9	-1.0	105.4	3.9	127.5	6.0	146.8	15.1
8	103.3	1.0	104.1	1.2	108.4	5.3	128.2	6.6	143.6	12.8
9	103.4	1.0	103.2	-0.2	123.3	5.3	105.8	2.6	128.5	6.2	143.3	14.0
10	103.4	0.9	103.1	-0.3	106.2	1.6	129.5	6.4	147.3	13.4
11	103.4	0.9	107.1	1.8	106.0	0.6	129.7	5.5	168.3	14.4
12	103.4	0.9	102.9	-1.4	132.0	4.2	113.1	5.1	130.7	6.3	161.1	15.9
2020. 1	103.5	0.8	101.4	-0.8	108.1	4.2	132.1	6.7	152.0	9.5
2	103.5	0.8	102.4	-0.5	110.2	2.8	134.8	8.1	149.4	8.9
3	103.6	0.9	101.9	-2.5	124.2	3.5	108.0	2.8	131.8	5.3	161.8	9.3
4	103.6	0.8	100.7	-2.7	111.1	4.0	125.6	-0.1	154.1	0.5
5	103.7	0.8	101.6	-5.5	108.7	2.7	127.2	-0.4	156.6	5.0
6	104.0	0.8	96.5	-6.6	122.0	-5.5	106.7	1.1	129.7	1.7	159.4	8.9
7	104.0	0.7	97.3	-5.4	110.7	5.0	132.6	4.1	162.4	10.6
8	104.0	0.7	99.5	-4.4	108.8	0.4	134.3	4.7	155.8	8.5
9	104.0	0.6	100.6	-2.5	108.1	2.2	135.9	5.7	157.3	9.8
10	104.1	0.7	136.6	5.4

: 1) , 2) 3) , ,
 4) 5) , () 6) ,
 : OECD 『Main Economic Indicators』 , 『Earnings and Productivity Statistics』

4.

	(M/T) Crude Steel(thousand M/T)							
	Korea	Greece	Netherlands	Russia	Mexico	U.S.A.	Belgium	Sweden
2012	69,068	1,247	6,880	70,382	18,095	88,696	7,303	4,326
2013	66,054	1,055	6,714	68,805	18,418	86,956	7,092	4,406
2014	71,536	1,022	6,964	70,317	18,995	88,174	7,330	4,534
2015	69,670	910	6,994	69,373	18,227	78,846	7,256	4,375
2016	68,577	1,158	6,912	69,636	18,809	78,474	7,680	4,621
2017	71,030	1,359	6,783	54,456	19,925	81,612	7,702	4,714
2017. 1	5,963	85	602	4,505	1,678	6,975	636	428
2	5,529	107	510	4,311	1,652	6,423	643	375
3	5,823	127	559	4,949	1,701	6,894	721	432
4	5,503	106	552	4,796	1,575	6,691	635	425
5	6,046	135	616	4,573	1,741	6,901	705	375
6	5,931	129	604	4,234	1,698	6,793	614	372
7	6,170	129	574	4,705	1,728	6,962	608	343
8	6,097	42	596	4,562	1,636	7,099	640	284
9	6,058	135	439	4,441	1,593	6,651	615	422
10	5,975	135	566	4,394	1,672	6,851	635	444
11	5,864	138	591	4,292	1,633	6,640	615	417
12	6,071	91	574	4,511	1,618	6,732	635	397
2018. 1	6,306	127	588	4,584	1,715	6,891	627	461
2	5,414	127	554	4,283	1,642	6,592	628	358
3	6,095	144	611	4,290	1,850	7,334	761	433
4	5,897	108	573	4,754	1,743	6,922	664	453
5	6,215	130	624	4,995	1,741	7,263	689	448
6	...	125	582	5,300	1,724	7,057	660	398

	(M/T) Crude Steel(thousand M/T)							
	Spain	U.K.	Italy	Japan	China	Czechia	Canada	France
2012	13,638	9,637	27,228	107,233	716,542	5,072	13,507	15,608
2013	13,740	11,852	24,058	110,574	779,041	5,171	12,462	15,685
2014	14,190	12,136	23,735	110,664	822,306	5,360	12,733	16,144
2015	14,846	10,778	22,018	105,151	803,825	5,262	12,472	14,983
2016	13,615	7,760	23,374	104,783	807,609	5,304	12,644	14,413
2017	14,461	7,542	24,069	104,664	...	4,556	13,612	15,506
2017. 1	1,179	677	1,917	9,003	64,384	437	1,140	1,332
2	1,113	595	2,002	8,340	64,384	410	1,149	1,239
3	1,366	636	2,257	8,888	71,995	447	1,175	1,332
4	1,224	709	1,988	8,755	72,777	396	1,046	1,264
5	1,249	618	2,102	8,929	72,259	366	1,001	1,425
6	1,253	610	2,103	8,411	73,231	382	1,121	1,325
7	994	591	2,139	8,588	74,021	412	1,125	1,362
8	1,130	546	1,097	8,729	74,594	363	1,043	1,135
9	1,203	629	2,195	8,626	71,827	235	1,143	1,322
10	1,388	700	2,274	8,971	72,362	382	1,359	1,358
11	1,310	592	2,208	8,703	66,151	340	1,173	1,199
12	1,052	640	1,787	8,721	67,047	386	1,137	1,213
2018. 1	1,115	586	2,032	9,026	68,409	434	1,140	1,371
2	1,106	567	2,104	8,295	68,409	399	1,114	1,251
3	1,293	711	2,286	9,085	73,980	421	1,112	1,353
4	1,316	758	2,069	8,718	76,698	409	1,109	1,400
5	1,337	574	2,189	9,097	81,127	410	1,019	1,336
6	1,295	725	2,135	8,750	80,196	433	985	1,267

: 1)

:

P

2)

, UN P Monthly Bulletin of Statistics

4. Production of Major Commodities

	(kWh) ¹⁾ Electricity (million kWh)							
	Korea	Denmark	Germany	Mexico	U.S.A. ²⁾	가 Bulgaria	Spain	Iceland
2014	521,971	2,548	36,092	21,521	341,134	...	22,392	1,480
2015	528,090	2,309	36,197	21,757	339,800	4,036	23,039	1,537
2016	540,441	2,411	36,036	21,927	339,723	...	22,597	1,517
2017	553,530	2,455	33,938	24,109	336,189	3,784	21,881	1,581
2018	570,647	2,409	32,293	27,136	348,151	3,824	21,756	1,626
2019	563,040	2,371	27,788	28,286	343,039	3,677	21,700	1,602
2019. 4	43,946	2,099	26,650	27,167	294,577	3,630	19,802	1,612
5	44,334	2,291	25,113	30,821	328,269	3,032	20,592	1,671
6	43,793	1,452	21,780	30,713	351,363	3,055	21,190	1,534
7	49,740	1,625	25,545	32,296	411,616	3,562	23,635	1,553
8	51,642	1,449	24,976	33,073	401,665	3,659	22,456	1,501
9	44,462	2,040	24,519	29,805	359,545	3,294	21,373	1,509
10	44,630	2,217	28,968	28,906	320,839	3,390	21,031	1,613
11	45,165	2,523	33,080	25,834	316,131	3,785	22,616	1,594
12	50,283	3,259	27,707	25,141	337,253	4,070	...	1,679
2020. 1	49,871	3,594	29,165	23,332	340,408	3,960	22,947	1,683
2	46,439	3,339	21,745	23,841	317,853	3,781	20,590	1,582
3	46,141	2,811	23,486	24,872	306,887	3,261	21,235	1,685
4	42,252	2,109	17,428	22,872	275,763	3,065	17,563	1,579
5	41,578	2,093	17,498	26,964	304,167	2,735	18,082	1,580
6	43,825	1,484	20,653	...	352,967	3,149	...	1,490
7	46,680	1,906	21,543	...	414,610	3,348	...	1,529
8	51,046	1,332	23,892	30,931	399,812	3,311	22,724	1,545
9	44,588	1,876	3,083

	(kWh) ¹⁾ Electricity (million kWh)							
	Italy	Japan	Chile	Canada ²⁾	Turkey	Poland	Finland ²⁾	가 Hungary
2014	23,139	88,560	5,825	49,994	20,832	13,242	5,441	1,988
2015	23,503	81,308	5,975	49,396	21,782	13,714	5,507	2,033
2016	23,870	72,109	6,113	53,858	22,601	13,840	5,502	2,093
2017	23,720	75,768	6,178	54,115	...	14,161	5,407	2,089
2018	23,392	75,399	6,303	53,456	...	14,183	5,619	1,985
2019	23,727	73,092	6,424	53,366	25,065	13,663	5,505	2,047
2019. 4	21,665	65,565	6,177	49,245	23,592	13,034	5,600	1,937
5	22,258	62,641	6,573	47,648	24,791	13,248	5,182	1,642
6	24,705	65,054	6,439	46,090	24,040	12,863	4,674	1,774
7	27,994	75,840	6,708	51,665	28,531	13,121	4,668	2,194
8	24,434	81,577	6,587	50,141	27,497	13,157	4,258	1,992
9	23,942	72,830	6,100	46,658	25,163	12,829	4,361	1,990
10	22,903	...	6,258	48,749	23,873	13,824	5,541	2,414
11	...	67,164	6,309	56,154	23,633	13,543	5,817	2,220
12	22,534	78,376	6,782	62,047	25,835	14,441	6,385	2,310
2020. 1	24,320	80,166	6,798	62,689	27,222	14,813	6,590	2,376
2	21,865	74,853	6,363	58,320	25,012	13,755	6,075	1,971
3	20,067	71,788	6,764	57,669	24,771	13,567	6,569	2,173
4	19,228	62,007	6,182	48,788	20,400	11,595	5,647	1,912
5	21,477	56,265	6,406	46,852	20,984	11,665	5,093	1,692
6	...	63,437	6,419	47,297	23,875	11,495	4,506	1,620
7	...	71,243	6,477	52,771	28,940	12,381	4,577	2,114
8	24,478	...	6,458	51,123	29,088	12,151	4,337	1,793
9	6,166	...	27,825	12,738	...	2,205

5.

1)

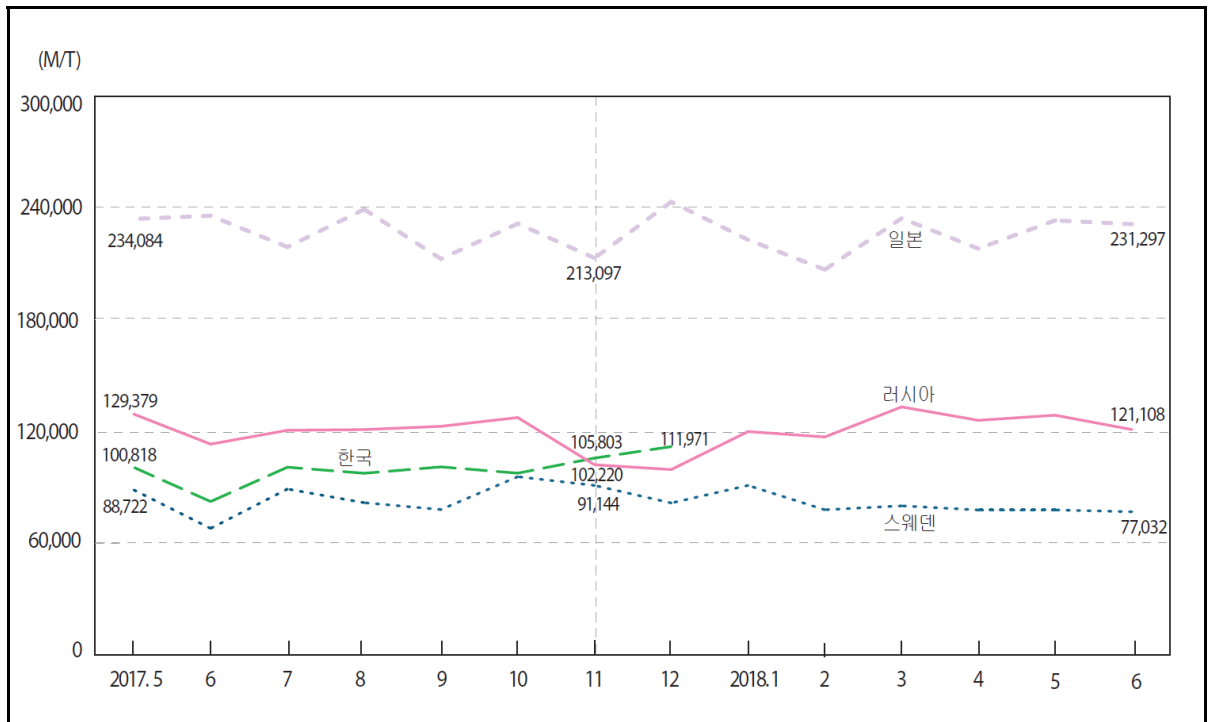

: M/T

		Korea	Germany	Russian Federation	Mexico
2012		126,055	184,252	151,669	...
2013		123,997	178,196	132,056	14,203
2014		118,078	178,921	136,294	14,203
2015		113,664	182,925	124,091	10,900
2016		117,852	182,565	122,456	...
2017		99,963	170,751	119,873	...
2017.	4	95,160	...	124,076	...
	5	100,818	...	129,379	...
	6	82,494	...	113,294	...
	7	100,919	...	120,718	...
	8	97,660	...	121,089	...
	9	101,084	...	122,851	...
	10	97,714	...	127,558	...
	11	105,803	...	102,220	...
	12	111,971	...	99,664	...
2018.	1	120,038	...
	2	117,140	...
	3	133,263	...
	4	126,067	...
	5	128,804	...
	6	121,108	...

: 1)

3) 2010 12

5

,

2)

4) 50

가

2011 1 2

: UN 『Monthly Bulletin of Statistics』

5. Newsprint Production ¹⁾

In M/T				
	Belarus	Serbia	Sweden	Japan
2012	3,612	4,350	167,651	271,130
2013	3,545	4,199	126,494	268,211
2014	3,343	3,775	103,968	261,143
2015	3,043	3,743	99,697	248,723
2016	2,985	3,471	84,700	242,147
2017	3,147	3,250	84,237	231,561
2017. 4	3,381	3,221	77,987	232,877
5	3,261	3,431	88,722	234,084
6	2,655	3,318	68,097	235,823
7	3,162	3,086	89,210	219,022
8	3,001	3,271	81,864	239,226
9	3,039	3,260	78,208	212,672
10	3,067	3,369	95,822	231,567
11	2,901	3,249	91,144	213,097
12	3,405	3,581	81,729	243,249
2018. 1	3,234	3,006	91,154	222,908
2	3,267	3,056	78,074	206,931
3	3,451	3,270	80,201	234,413
4	3,549	3,088	77,990	218,157
5	3,115	3,101	77,990	233,298
6	3,101	3,106	77,032	231,297

	2)3)			4)
	China	Chile	Croatia	Poland
2012	324,583	19,519	2,272	12,452
2013	307,167	12,921	2,344	11,806
2014	298,750	8,418	2,887	10,449
2015	291,833	8,068	3,646	9,147
2016	243,250	8,127	3,529	9,368
2017	207,583	...	3,034	7,015
2017. 4	236,000	...	2,988	6,602
5	255,000	...	3,020	6,763
6	250,000	...	3,002	7,034
7	240,000	...	2,862	6,190
8	226,000	...	3,132	7,687
9	201,000	...	3,088	6,685
10	188,000	...	3,300	6,478
11	152,000	...	2,876	7,236
12	191,000	...	2,921	7,472
2018. 1	158,000	...	2,747	7,715
2	158,000	...	2,671	6,713
3	3,041	2,659
4	3,064	...
5	2,858	...
6	2,878	...

6.

1)

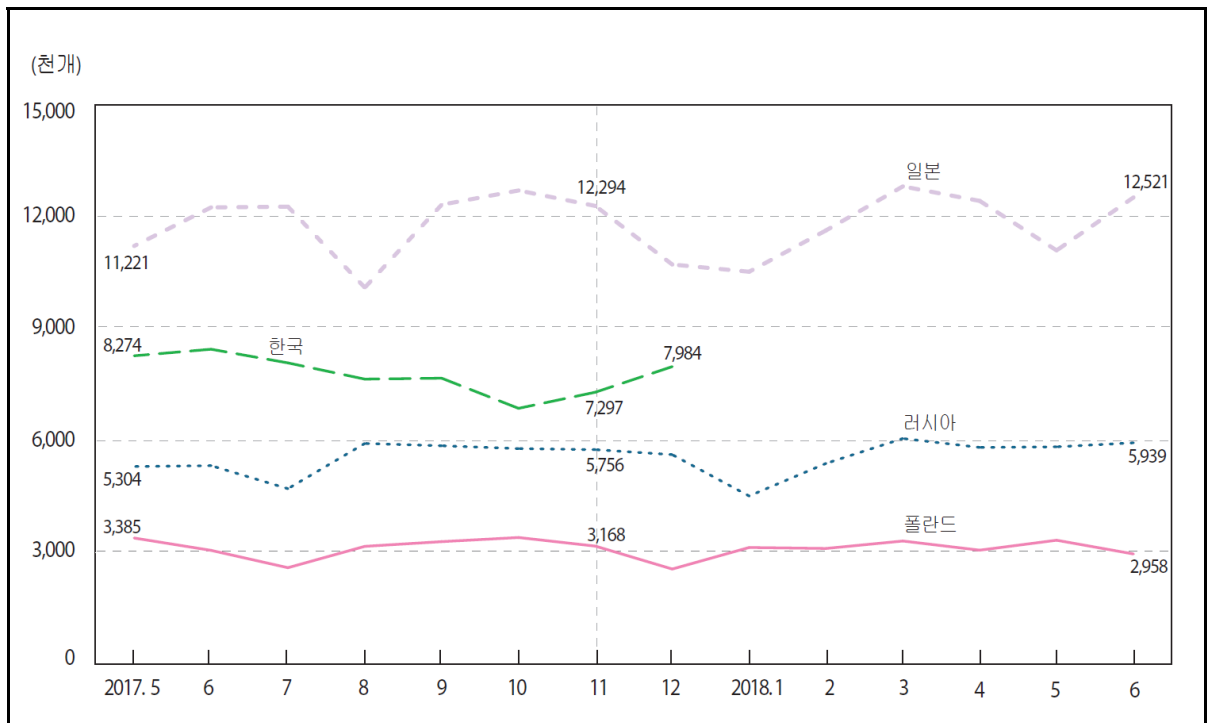

:

In thousands

		Korea	Russian Federation	Romania	Malaysia	Mexico
2012		8,220	4,025	2,183	1,383	1,732
2013		8,261	4,228	2,301	1,268	1,533
2014		8,367	4,245	2,462	1,073	1,553
2015		8,138	4,698	2,612	1,015	1,786
2016		8,097	5,097	2,805	1,315	1,948
2017		7,897	5,418	2,965	1,266	1,948
2017.	4	8,203	5,709	2,771	1,399	1,782
	5	8,274	5,304	3,114	1,360	2,079
	6	8,450	5,327	2,858	1,146	2,125
	7	8,083	4,709	3,189	1,358	1,964
	8	7,648	5,922	3,085	1,346	2,085
	9	7,673	5,860	3,025	1,107	1,750
	10	6,864	5,784	3,192	1,268	2,060
	11	7,297	5,756	2,937	1,293	1,846
	12	7,984	5,622	2,367	1,095	1,427
2018.	1	...	4,513	2,844	1,225	2,001
	2	...	5,386	3,066	1,004	1,742
	3	...	6,055	3,312	1,192	1,762
	4	...	5,816	2,867	1,163	1,650
	5	...	5,832	2,999	1,151	1,813
	6	...	5,939	3,424

: 1)

2)

: UN 『Monthly Bulletin of Statistics』

3) 1 2

6. Tire Production ¹⁾

		In thousands			
		Belarus	Japan	Chile	Turkey
2012		418	12,887	453	2,066
2013		400	12,918	507	1,998
2014		371	13,029	562	2,160
2015		287	12,242	572	2,173
2016		261	11,802	484	2,061
2017		271	11,690
2017.	4	338	12,080	...	2,315
	5	263	11,221	...	2,319
	6	241	12,254	...	1,819
	7	226	12,275	...	2,237
	8	297	10,104	...	2,166
	9	252	12,327	...	2,049
	10	339	12,709	...	2,505
	11	258	12,294
	12	334	10,723	...	2,527
2018.	1	218	10,529	...	2,588
	2	295	11,637	...	2,758
	3	230	12,818	...	3,020
	4	322	12,429	...	2,911
	5	221	11,101	...	2,947
	6	283	12,521

		2)3)			
		Thailand	Pakistan	China	Poland
2012		1,674	...	74,475	2,560
2013		1,843	...	92,033	2,714
2014		1,874	738	93,261	2,851
2015		1,997	793	77,359	2,948
2016		2,059	842	79,145	2,969
2017		2,046	842	...	3,103
2017.	4	1,680	820	81,865	2,953
	5	2,072	815	87,033	3,385
	6	2,083	794	89,643	3,054
	7	2,076	880	82,796	2,589
	8	2,138	859	82,052	3,162
	9	2,147	828	81,745	3,288
	10	2,098	915	79,507	3,399
	11	2,203	891	79,334	3,168
	12	1,962	879	77,632	2,553
2018.	1	1,957	891	63,800	3,131
	2	2,040	853	63,800	3,105
	3	2,209	...	79,657	3,305
	4	1,791	893	77,460	3,059
	5	2,138	...	77,277	3,326
	6	2,120	...	77,380	2,958

1)

•

Pa:Pas

★

: 9

•

『Monthly Bulletin of Statistics』

$$\left(\begin{array}{c} \vdots \\ \vdots \\ \vdots \end{array} \right)$$



통계청

이 면은 빈 공간입니다.

IV. 건설·교통·도소매·경기

CONSTRUCTION/TRANSPORTATION/
RETAIL, WHOLESALE/ECONOMY

1. 시멘트 생산	58
2. 주거용 빌딩건축	60
3. 주거용빌딩 건축허가(수주)(계절조정)	62
4. 승용차 등록대수	63
5. 국제해운수송	64
6. 소매판매 불변금액 지수(계절조정)	67
7. 소매무역지수	70
8. 경기선행지수(계절조정)	72

1.

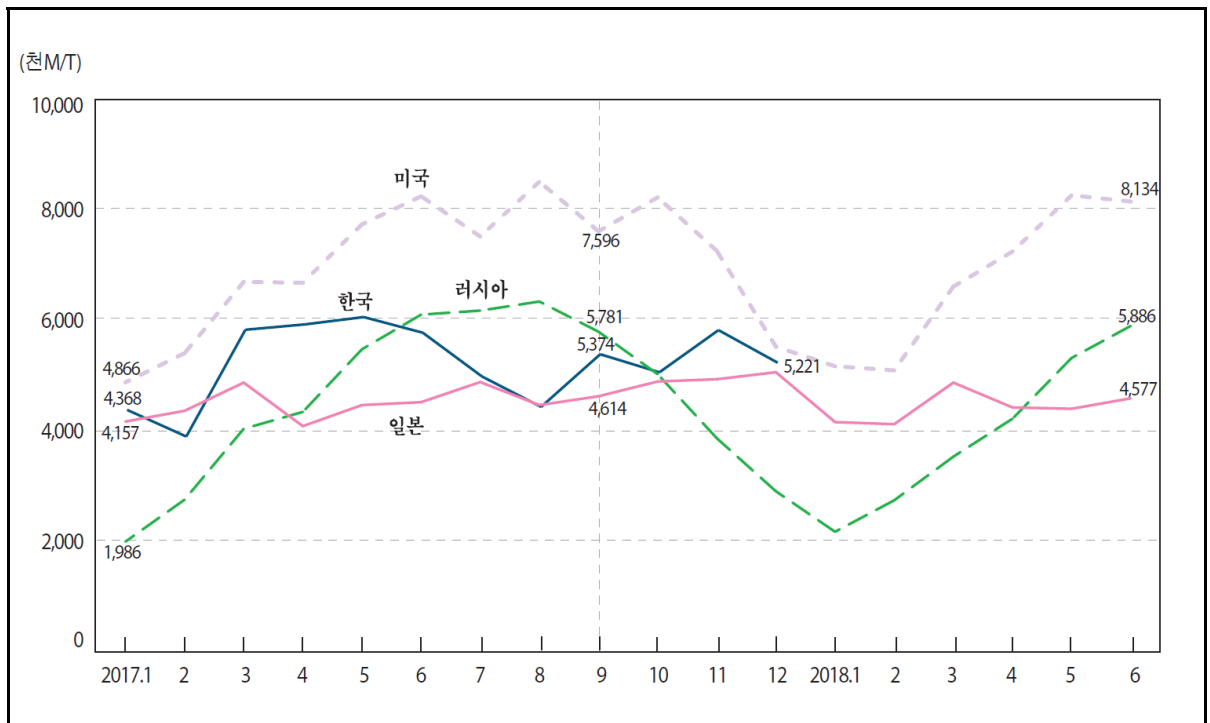

: M/T

In thousand M/T

		Korea	Russia	Romania	Mexico	Morocco	U.S.A.
2012		52,613	61,536	8,082	41,575	15,870	72,528
2013		53,818	66,648	7,451	39,799	14,963	75,390
2014		52,490	68,600	7,621	41,521	14,054	81,019
2015		56,212	62,097	8,424	44,815	14,244	81,927
2016		61,551	55,042	8,038	46,149	14,144	82,627
2017		62,639	54,678	8,438	46,121	...	84,115
2017	1	4,368	1,986	44	3,671	1,166	4,866
	2	3,886	2,744	294	3,646	1,064	5,393
	3	5,817	4,026	766	4,141	1,324	6,682
	4	5,913	4,331	787	3,852	1,252	6,666
	5	6,046	5,464	964	4,151	1,242	7,723
	6	5,763	6,090	855	3,885	722	8,229
	7	4,972	6,163	868	3,993	1,204	7,503
	8	4,422	6,327	950	3,681	1,227	8,493
	9	5,374	5,781	922	3,504	867	7,596
	10	5,047	5,014	873	3,817	1,320	8,210
	11	5,810	3,856	701	3,781	...	7,244
	12	5,221	2,896	417	3,998	...	5,511
2018	1	...	2,164	212	3,755	1,114	5,157
	2	...	2,733	381	3,614	1,069	5,083
	3	...	3,522	462	4,013	...	6,596
	4	...	4,208	802	3,995	...	7,231
	5	...	5,307	1,012	4,240	...	8,248
	6	...	5,886	984	8,134

: UN 『Monthly Bulletin of Statistics』

1. Cement Production

: M/T

In thousand M/T

	가 Bulgaria	Senegal	Slovakia	Ukraine	Japan	Chile
2012	1,792	4,447	...	9,801	54,740	4,672
2013	1,790	5,191	3,319	9,756	57,964	4,571
2014	2,102	4,921	3,319	8,631	57,913	4,216
2015	2,102	4,903	3,466	8,496	54,827	4,323
2016	1,978	5,149	3,517	9,096	53,259	4,239
2017	2,117	5,196	3,842	9,308	55,197	3,995
2017. 1	30	462	57	342	4,157	334
2	120	448	144	404	4,351	321
3	170	466	362	739	4,861	380
4	222	409	378	851	4,074	319
5	185	463	405	934	4,455	322
6	215	419	391	1,009	4,507	306
7	219	419	416	1,050	4,871	319
8	200	420	382	1,007	4,455	321
9	191	369	377	899	4,614	332
10	222	471	379	874	4,881	323
11	183	407	359	739	4,922	360
12	160	444	192	460	5,049	359
2018. 1	104	488	111	343	4,147	325
2	146	453	200	494	4,109	319
3	150	509	256	404	4,861	361
4	200	468	367	...	4,412	313
5	228	440	420	...	4,388	324
6	219	446	4,577	327

	Kazakhstan	Canada	Thailand	Turkey	Peru	Poland
2012	7,107	12,465	42,699	63,551	10,006	15,827
2013	7,107	11,612	45,494	68,573	10,775	14,538
2014	7,977	11,879	43,782	69,819	11,128	15,357
2015	8,591	12,166	43,685	72,491	11,071	15,016
2016	9,034	11,874	42,777	71,953	10,740	15,516
2017	9,429	...	40,566	...	10,570	17,229
2017. 1	266	466	3,587	3,303	860	387
2	314	548	3,847	4,640	777	682
3	582	785	3,709	6,303	837	1,519
4	800	692	3,373	7,081	789	1,505
5	1,046	...	3,168	7,701	871	1,640
6	1,149	...	3,234	6,075	871	1,821
7	1,121	...	3,524	7,203	890	1,818
8	1,202	...	3,124	7,902	939	1,675
9	1,045	...	3,370	6,285	950	1,744
10	891	...	3,120	7,968	930	1,748
11	587	...	3,052	...	958	1,486
12	427	...	3,457	6,226	898	1,205
2018. 1	288	...	3,317	5,031	872	740
2	432	...	3,473	5,547	819	901
3	685	...	3,976	7,233	883	1,258
4	924	...	3,186	8,112	841	1,689
5	1,163	...	3,322	7,918	874	1,942
6	1,143	...	3,348	1,927

2.

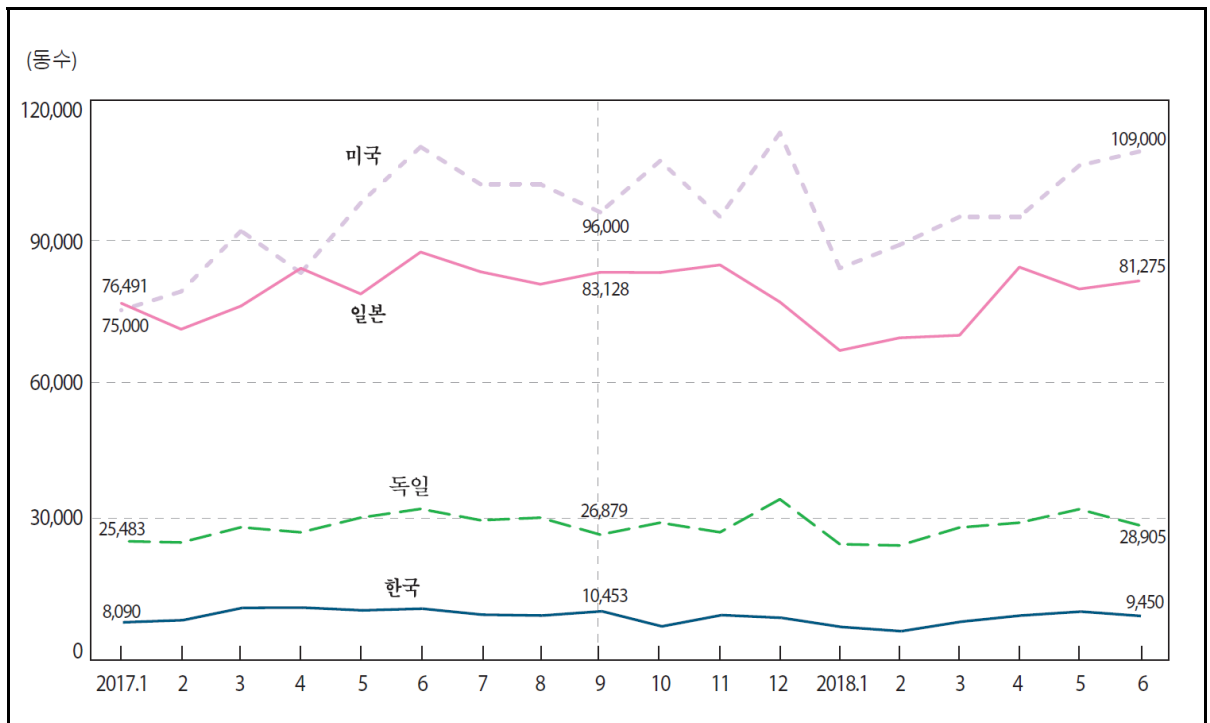

In number						
	1) Korea	2) Norway	1)2)3) New Zealand	1)2) Germany	Russia	4) U.S.A.
2012	8,242	2,190	1,411	19,955	69,836	54,000
2013	7,754	2,371	1,774	22,530	76,009	64,000
2014	8,491	2,339	2,057	23,594	93,160	73,833
2015	10,399	2,355	2,261	25,465	99,587	80,750
2016	10,874	2,441	2,506	31,299	97,262	88,417
2017	9,697	2,623	2,591	29,011	94,287	96,000
2017. 1	8,090	2,006	1,752	25,483	70,461	75,000
2	8,544	1,913	2,418	25,205	62,374	79,000
3	11,191	2,609	2,779	28,463	72,370	92,000
4	11,244	2,186	2,106	27,377	54,218	83,000
5	10,655	2,679	2,794	30,529	57,506	98,000
6	11,008	4,156	2,560	32,397	93,753	110,000
7	9,725	1,803	2,762	29,972	75,164	102,000
8	9,542	2,332	3,166	30,516	95,887	102,000
9	10,453	2,805	2,770	26,879	96,184	96,000
10	7,219	2,674	2,549	29,445	91,440	107,000
11	9,637	3,916	3,262	27,392	90,726	95,000
12	9,050	2,391	2,169	34,470	271,361	113,000
2018. 1	7,092	2,713	1,916	24,840	70,601	84,000
2	6,186	1,940	2,412	24,562	67,863	89,000
3	8,223	2,117	2,926	28,409	70,699	95,000
4	9,549	2,539	2,729	29,445	59,906	95,000
5	10,386	2,425	3,407	32,330	41,523	106,000
6	9,450	...	3,219	28,905	73,833	109,000

: 1) 가 2) 3) \$5,000 NZD
 4) 5) 6) 7)

: UN 『Monthly Bulletin of Statistics』

2. Construction of New Buildings - Dwellings

In number						
	5) Belgium	1) Belarus	Spain	1)6) Slovenia	Ireland	2)5) Japan
2012	3,790	4,627	9,583	254	707	73,566
2013	3,725	5,346	5,386	254	692	81,669
2014	4,402	5,724	3,903	215	918	74,355
2015	3,627	4,632	3,803	216	1,056	75,692
2016	3,739	4,072	...	236	1,244	80,603
2017	4,014	3,598	...	252	1,606	80,387
2017. 1	...	4,442	...	202	1,244	76,491
2	...	2,932	...	172	1,263	70,912
3	4,115	4,204	...	250	1,389	75,887
4	3,642	2,234	...	269	1,413	83,979
5	4,223	2,511	...	250	1,686	78,481
6	4,308	6,458	...	315	1,541	87,456
7	2,821	1,754	...	256	1,744	83,234
8	2,781	2,482	...	340	1,606	80,562
9	4,638	5,175	...	212	1,647	83,128
10	5,785	2,578	...	239	1,529	83,057
11	4,264	2,775	...	233	2,247	84,703
12	4,624	5,629	...	283	1,962	76,751
2018. 1	...	3,230	...	279	1,418	66,358
2	...	2,255	...	172	1,740	69,071
3	...	5,208	...	274	...	69,616
4	...	2,256	...	179	...	84,226
5	...	1,850	...	250	...	79,539
6	...	4,502	...	255	...	81,275

	Czechia	1)2) Chile	Kyrgyzstan	1) Turkey	6) Poland	5)7) France
2012	2,456	9,776	601	44,000	12,742	31,892
2013	2,104	9,900	577	57,337	12,095	29,917
2014	1,990	12,088	593	63,098	11,931	27,933
2015	2,091	13,360	570	59,512	12,309	28,058
2016	2,278	9,056	13,610	30,758
2017	2,381	10,927	14,862	35,850
2017. 1	2,328	11,842	...	65,668	15,330	32,800
2	1,848	9,028	...	58,270	11,501	30,800
3	1,634	14,199	571	70,098	13,672	37,400
4	2,209	9,448	11,296	35,000
5	2,275	15,404	576	...	13,641	33,200
6	2,498	15,582	659	...	12,846	38,000
7	2,007	9,877	476	...	17,334	37,400
8	2,398	10,651	14,404	17,900
9	2,578	7,871	820	...	14,210	38,200
10	2,340	7,791	582	74,075	17,409	38,500
11	2,693	10,788	659	77,914	18,129	40,300
12	3,767	11,578	...	97,368	18,570	50,700
2018. 1	2,147	9,732	...	73,691	15,024	32,900
2	2,372	14,093	...	58,602	14,935	30,600
3	2,388	12,250	...	68,181	14,838	34,600
4	2,166	14,114	13,187	33,400
5	3,487	15,640	14,932	32,500
6	2,353	12,750	35,800

3. 가()¹⁾ Permits Issued for Residential Buildings(Orders construction)

2015=100

		Korea		Netherlands		Denmark		Luxembourg		Belgium	
		()		()		()		()		()	
2014		71.3	21.3	82.4	21.0	71.4	40.6	139.5	69.1	118.9	11.7
2015		100.0	40.3	100.0	21.3	100.0	40.0	100.0	-28.3	100.0	-15.9
2016		91.7	-8.3	111.2	11.2	132.6	32.5	106.3	6.3	110.4	10.4
2017		82.2	-10.4	135.1	21.4	126.6	-4.5	110.8	4.2	109.1	-1.2
2018		67.0	-18.4	133.3	-1.3	161.1	27.2	120.0	8.3	135.7	24.3
2019		54.1	-19.3	120.1	-9.9	142.1	-11.8	123.2	2.7	121.1	-10.7
2019.	4	54.7	-22.5	120.6	-9.4	163.8	-3.6	114.3	29.9	128.6	-32.0
	5	43.9	-27.1	128.3	-5.4	189.8	-0.2	82.4	-38.7	113.7	-43.8
	6	44.9	-39.6	123.4	-14.1	171.0	-7.4	108.7	-16.7	117.3	-3.9
	7	44.8	-54.3	142.8	-4.2	100.2	-33.7	162.2	96.2	142.3	36.1
	8	44.3	-25.6	95.5	-25.9	102.8	-28.2	115.3	83.3	110.7	17.2
	9	53.1	5.6	114.9	-12.7	138.6	-30.3	100.8	-13.9	151.6	40.6
	10	64.5	30.8	122.1	-14.6	134.6	-31.6	119.3	-63.3	144.0	15.1
	11	48.8	-32.9	112.1	-9.0	126.4	-26.9	126.1	51.6	116.6	-3.6
	12	66.6	-5.9	127.4	11.6	127.8	5.9	127.2	-13.4	107.1	-10.0
2020.	1	38.3	-23.1	120.3	2.7	71.3	-46.2	89.0	-14.0	107.7	6.4
	2	52.5	-18.6	119.8	6.3	97.2	-31.0	131.4	35.2	109.0	9.2
	3	51.9	-24.6	144.0	15.8	174.2	-1.5	65.6	-70.4	159.7	32.2
	4	49.8	-9.0	128.8	6.8	103.4	-36.9	143.7	25.8	119.5	-7.1
	5	48.7	11.1	125.1	-2.5	97.2	-48.8	123.5	49.8	99.1	-12.9
	6	49.3	9.8	139.3	12.9	97.1	-43.2	107.7	-1.0	113.3	-3.5
	7	66.9	49.4	149.2	4.5	80.2	-19.9	116.7	-18.0
	8	46.3	4.5	100.7	5.5	87.7	-14.8	117.4	6.1
	9	58.2	9.6	136.2	18.6	86.3	-37.7

		Spain		Canada		Turkey		Portugal		Australia	
		()		()		()		()		()	
2014		70.2	1.7	95.6	5.3	109.9	14.7	81.2	-6.5	87.7	15.0
2015		100.0	42.5	100.0	4.6	100.0	-9.0	100.0	23.1	100.0	14.0
2016		128.9	28.9	103.4	3.4	105.9	5.9	136.4	36.4	97.9	-2.1
2017		162.6	26.2	111.9	8.3	130.8	23.5	172.6	26.6	94.3	-3.7
2018		202.7	24.7	117.8	5.3	78.9	-39.7	243.5	41.0	88.7	-6.0
2019		213.8	5.5	116.4	-1.2	43.1	-45.5	280.6	15.2	73.5	-17.1
2019.	4	234.4	36.6	130.3	8.4	26.2	-69.0	198.4	-15.5	69.2	-21.7
	5	230.0	-2.1	145.3	-5.4	34.2	-71.6	333.6	28.7	79.6	-18.2
	6	228.4	-1.7	134.7	-9.2	20.2	-80.2	243.6	-11.7	72.3	-27.2
	7	289.0	-1.7	134.2	0.4	34.2	-56.8	324.4	34.3	72.8	-25.6
	8	123.5	-14.1	144.8	21.5	30.6	-44.5	246.6	9.9	71.4	-18.1
	9	200.4	14.4	118.9	5.3	33.9	-47.7	305.5	43.2	73.2	-11.8
	10	225.6	8.8	124.7	-4.8	41.1	-36.7	377.9	24.7	75.8	-16.9
	11	166.5	-25.5	94.2	-12.8	63.9	5.1	260.4	-1.0	78.6	-2.4
	12	194.9	6.2	99.4	-0.4	111.8	6.1	203.3	-15.4	70.7	14.1
2020.	1	202.3	-10.0	104.8	9.1	37.3	-0.5	343.6	20.8	56.4	-6.8
	2	219.4	-1.0	86.1	15.7	39.2	22.0	299.4	2.6	81.2	...
	3	152.3	-32.9	97.4	-2.6	51.7	1.5	227.4	-23.6	79.5	4.2
	4	100.0	-57.4	89.2	-31.5	46.3	76.4	199.1	0.4	77.7	12.3
	5	147.3	-36.0	136.9	-5.7	46.4	35.9	321.7	-3.6	69.1	-13.1
	6	160.6	-29.7	155.6	15.6	95.4	373.5	263.8	8.3	65.9	-8.8
	7	156.5	-45.8	136.7	1.9	87.3	155.1	324.5	...	78.6	7.9
	8	126.7	2.6	141.3	-2.5	70.8	131.1	234.0	-5.1	70.6	-1.1
	9	148.3	24.7	89.5	163.8	241.1	-21.1	82.9	13.1

: 1) () ()
: OECD Main Economic Indicators

4. 1) Passenger cars Registrations

In Monthly averages, each

	Korea	Greece	Netherlands	New Zealand	Denmark	Belgium	Sweden	Switzerland
2014	114,784	5,935	32,297	18,380	15,701	40,245	27,003	25,171
2015	128,609	6,317	37,446	19,895	17,221	41,756	30,161	27,262
2016	128,685	6,573	32,087	21,014	18,539	44,960	32,335	26,611
2017	128,267	7,343	34,545	22,855	18,456	45,547	32,727	26,210
2018	128,118	8,620	37,281	21,321	18,206	45,803	30,461	25,074
2019	125,790	9,509	37,523	20,405	18,802	45,834	30,580	25,915
2019. 6	117,334	13,133	41,671	19,925	20,780	50,044	33,119	28,386
7	128,915	11,722	33,810	20,716	16,778	45,110	24,951	25,126
8	114,012	9,594	34,230	20,859	18,716	47,936	30,493	19,395
9	120,147	5,899	38,122	21,952	15,949	35,720	27,728	24,221
10	131,579	7,276	34,101	22,285	18,373	42,713	30,493	26,015
11	140,404	7,464	39,154	21,315	18,088	34,574	31,126	24,243
12	139,411	6,598	42,436	19,787	15,471	33,467	48,365	34,419
2020. 1	117,002	9,785	44,303	20,792	18,683	51,840	17,790	19,274
2	88,593	7,862	29,868	18,658	15,058	46,775	22,489	19,421
3	139,026	3,743	29,496	13,980	15,218	28,801	28,535	17,893
4	140,059	2,434	15,373	1,329	10,287	5,296	19,831	9,277
5	147,121	4,497	14,934	14,965	11,549	34,752	16,899	13,936
6	180,562	8,249	24,926	19,375	18,048	49,141	26,058	24,520
7	147,416	9,516	34,885	20,175	19,105	44,532	23,804	22,492
8	111,629	6,853	26,461	16,126	17,679	36,387	26,545	16,301
9	145,286	7,107	29,434	18,074	17,238	36,083	29,791	21,415
10	130,931	6,776	31,988	18,059	15,128	38,703	29,037	20,914
11	144,779	29,103	27,443	...

	Spain	Slovakia	U.K.	Austria	Japan	Canada	Poland	Finland
2014	71,276	6,021	206,370	303,318	238,373	63,371	27,114	8,853
2015	86,186	6,486	219,459	308,555	225,374	59,360	29,367	9,068
2016	95,589	7,347	224,399	329,604	233,458	55,091	34,677	9,917
2017	102,911	7,998	211,718	353,320	245,251	53,913	40,349	9,882
2018	109,899	8,173	197,262	341,068	241,288	48,169	44,324	10,042
2019	104,857	8,475	192,595	329,363	235,157	39,938	46,300	9,517
2019. 6	130,519	9,396	223,421	32,529	248,056	48,908	45,050	10,539
7	116,673	9,443	157,198	31,428	258,150	45,354	49,065	9,221
8	74,424	10,051	92,573	29,888	201,903	43,060	48,107	9,994
9	81,746	4,849	343,255	21,047	300,280	39,149	35,325	8,439
10	93,961	9,436	143,251	25,138	164,672	37,370	46,895	9,371
11	93,158	8,000	156,621	23,271	205,814	31,271	45,375	8,683
12	105,853	7,714	148,997	22,682	194,765	22,677	52,499	8,215
2020. 1	86,443	6,733	149,279	22,959	192,821	22,837	39,471	10,801
2	94,620	7,220	79,594	21,067	233,155	25,760	38,508	8,271
3	37,644	5,013	254,684	10,654	321,865	20,356	29,657	9,200
4	4,163	3,424	4,321	11,220	144,674	8,472	15,239	5,981
5	34,337	4,123	20,247	20,211	123,781	24,898	21,149	5,111
6	82,651	7,502	145,377	26,676	182,128	33,950	35,797	8,026
7	117,928	8,262	174,887	24,784	207,473	34,496	42,426	9,104
8	66,925	6,980	87,226	20,906	169,341	34,535	34,707	8,487
9	70,729	6,350	328,041	22,162	252,371	33,332	38,147	8,424
10	74,228	6,694	140,945	24,274	221,487	...	40,064	7,501
11	75,708	...	113,781	...	219,040	7,374

: 1)

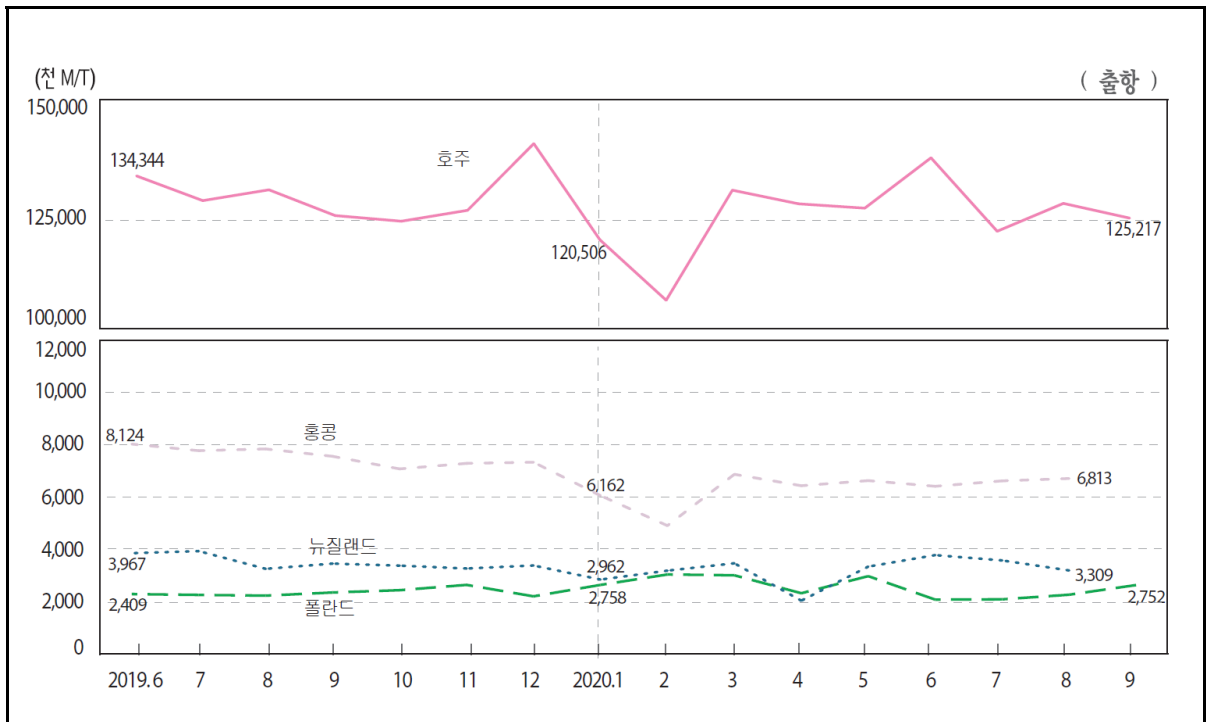

: M/T

In thousands M/T

	Norway		New Zealand		Germany		Latvia		Lithuania	
	Freight loaded	Freight unloaded	Freight loaded	Freight unloaded	Freight loaded	Freight unloaded	Freight loaded	Freight unloaded	Freight loaded	Freight unloaded
2014	9,265	2,062	3,149	1,823	10,089	14,566	5,421	760	2,366	1,279
2015	9,618	2,150	3,012	1,765	9,829	14,139	5,213	585	2,489	1,324
2016	10,160	2,131	3,369	1,782	9,696	14,244	4,685	575	2,592	1,516
2017	10,491	2,341	3,384	1,979	9,638	14,604	4,513	644	2,761	1,648
2018	9,883	2,862	3,544	2,048	4,755	760	2,995	1,688
2019	9,982	2,515	3,632	2,048	4,145	776	3,152	1,723
2019. 6	3,967	1,648	9,390	14,100	4,168	699	3,152	1,723
7	4,046	2,178	9,247	15,671	4,145	776	2,665	1,985
8	9,504	2,616	3,370	2,135	9,339	14,080	4,313	713	3,023	1,687
9	3,570	1,911	8,993	14,117	4,602	1,068
10	3,493	2,280	3,010	1,778
11	10,804	2,366	3,383	2,114	4,161	805	2,760	1,744
12	3,498	1,923	3,846	648	2,772	1,709
2020. 1	2,962	1,993	8,902	14,017	3,147	857	2,419	1,451
2	10,922	2,490	3,301	1,645	9,610	12,738	3,193	757	2,326	1,630
3	3,582	2,271	10,727	13,640	3,245	918	3,285	2,030
4	2,157	1,459	2,857	822	2,346	1,580
5	11,016	2,443	3,455	1,684	8,722	13,116	2,742	848	2,782	1,695
6	3,894	1,773	7,868	11,767	2,513	704	2,639	1,529
7	3,691	1,670	9,161	12,562	2,547	886	2,768	1,672
8	11,353	2,305	3,309	2,165	2,839	843	3,124	1,751
9	3,308	1,757

: 1)

2)

3)

4)

: UN 『Monthly Bulletin of Statistics』

5. International Maritime Transport ¹⁾

: M/T

In thousands M/T

	Mexico		Bangladesh		가 Bulgaria		Senegal		Sweden	
	Freight loaded	Freight unloaded	Freight loaded	Freight unloaded	Freight loaded	Freight unloaded	Freight loaded	Freight unloaded	Freight loaded	Freight unloaded
2014	484	4,017	1,245	1,025	5,380	6,554
2015	1,212	1,052	5,444	6,720
2016	10,317	9,210	1,101	1,242	5,574	6,817
2017	10,287	10,251	581	6,626	1,276	1,303	5,813	6,787
2018	10,883	11,026	594	7,605	1,244	1,078	5,590	7,255
2019	592	8,267	1,410	1,215	5,374	6,771
2019. 6	9,675	10,863	520	6,533
7	9,772	10,741	626	6,408	423	1,121
8	10,729	11,489	625	7,492	1,662	1,230	5,304	6,814
9	9,875	10,377	600	8,267	415	1,082
10	9,883	10,426	618	9,504	404	1,387
11	10,333	10,126	638	8,786	1,662	1,230	451	1,480	5,320	6,393
12	10,518	9,416	601	9,520
2020. 1	11,059	9,297	651	10,680	450	1,136
2	9,770	8,704	553	9,061	5,666	6,791
3	9,962	9,411	417	1,571
4	11,075	8,916	388	1,198
5	9,615	7,829	378	1,355	4,909	7,116
6	9,597	7,272	374	1,082
7	9,033	7,696	345	1,196
8	10,803	7,998	372	1,348
9	9,565	7,499

	Slovenia		Azerbaijan		Estonia		Iran		Israel ²⁾	
	Freight loaded	Freight unloaded	Freight loaded	Freight unloaded	Freight loaded	Freight unloaded	Freight loaded	Freight unloaded	Freight loaded	Freight unloaded
2014	486	1,015	999	14	2,485	1,140	5,979	6,084	1,774	2,668
2015	563	1,099	713	11	2,047	854	5,619	5,482	1,681	2,800
2016	592	1,173	758	4	1,877	917	6,461	5,001	1,728	3,026
2017	558	1,293	897	20	1,957	944	6,909	5,314	1,712	3,115
2018	563	1,374	825	19	6,675	4,714
2019	542	1,301	687	19	1,899	1,146	6,796	4,699	...	1,634
2019. 6	509	1,357	643	20	1,899	1,146	7,168	5,191
7	612	1,369	693	20	7,623	5,406
8	530	1,315	713	19	1,879	992	7,521	4,501	1,568	3,234
9	423	1,404	672	19	1,966	915	6,842	4,612
10	603	1,246	701	19	2,165	1,051	6,644	5,308
11	525	1,206	666	18	2,179	1,196	6,503	4,040	1,478	3,147
12	494	767	806	19	2,479	1,080	6,166	4,176
2020. 1	504	1,154	786	20	1,915	708	6,249	4,750
2	585	1,213	756	20	1,829	1,033	6,195	5,286	1,616	3,212
3	545	1,182	821	20	1,994	1,157	6,720	4,794
4	466	680	733	20	2,027	1,352	4,279	5,000
5	478	1,478	674	20	1,990	1,368	4,978	4,738	1,614	3,097
6	425	1,109	730	20	2,138	1,122	5,458	4,201
7	444	849	708	20	1,940	1,008	5,674	4,083
8	453	850	665	20	1,862	1,095	5,937	4,081
9	48	1,207	674	20	5,510	4,508

5 . 1)

International Maritime Transport

: M/T

In thousand M/T

	Croatia		Cyprus ³⁾		Pakistan		Peru		Portugal	
	Freight loaded	Freight unloaded	Freight loaded	Freight unloaded	Freight loaded	Freight unloaded	Freight loaded	Freight unloaded	Freight loaded	Freight unloaded
2014	486	806	262	439	1,044	1,878	2,314	3,350
2015	428	914	486	561	983	1,895	2,541	3,786
2016	423	996	405	604	1,176	1,904
2017	453	1,179	413	651	1,352	2,124	2,505	4,150
2018	410	1,253	357	671	2,376	4,101
2019	387	1,200	2,173	3,836
2019 . 6	586	1,175	305	613	9,319	5,839	2,090	3,911
7	408	1,183	253	723	2,244	3,988
8	351	1,347	384	532	1,641	5,589	1,146	2,428	1,779	3,762
9	403	969	374	595	1,762	5,721	1,428	2,095	1,879	3,850
10	417	1,440	413	670	1,933	6,423	1,221	2,291	2,210	3,626
11	428	1,169	236	570	2,037	6,275	2,136	3,365
12	455	1,083	158	530	2,119	5,978	1,676	2,366	2,207	3,645
2020 . 1	302	636	229	597	2,021	6,324	1,369	2,116	2,377	3,894
2	439	861	184	556	2,262	5,777	2,979	380	2,111	3,613
3	241	623	1,107	2,172	2,312	4,253
4	473	1,741	189	533	1,467	5,248	655	2,316	2,159	3,479
5	554	891	373	604	851	1,963	1,817	2,785
6	453	1,215	419	764	1,114	1,841	1,843	2,403
7	594	1,420	348	745	1,372	1,747	2,193	3,595
8	503	1,177	375	533	1,266	1,951	2,403	3,752
9	314	679	1,408	2,242

	Poland		France		Finland		Australia		Hong Kong ⁴⁾	
	Freight loaded	Freight unloaded	Freight loaded	Freight unloaded	Freight loaded	Freight unloaded	Freight loaded	Freight unloaded	Freight loaded	Freight unloaded
2014	2,434	3,213	8,993	16,159	4,012	3,993	108,662	8,244	9,452	15,423
2015	2,441	3,266	9,364	16,035	3,646	3,644	114,111	8,234	8,646	12,734
2016	2,583	3,328	8,904	15,548	3,915	3,993	119,052	8,172	8,830	12,557
2017	2,359	3,963	9,263	17,303	4,290	3,941	121,917	8,439	8,914	14,545
2018	2,490	4,911	4,400	4,272	125,064	8,697	8,253	13,293
2019	2,491	5,158	4,441	3,998	125,922	8,181	7,699	14,244
2019 . 6	2,409	5,902	4,262	4,288	134,344	7,873	8,124	14,100
7	2,377	5,365	4,507	4,130	129,000	8,548	7,872	14,862
8	2,350	4,614	4,113	4,248	131,341	8,554	7,939	15,269
9	2,469	4,815	4,284	4,167	125,764	7,672	7,657	13,576
10	2,557	4,922	4,534	4,013	124,545	8,766	7,178	16,022
11	2,759	4,761	4,446	3,787	126,902	7,546	7,389	14,261
12	2,323	4,777	4,653	3,971	141,340	8,458	7,433	15,492
2020 . 1	2,758	4,241	4,282	3,974	120,506	8,323	6,162	13,420
2	3,155	4,176	3,572	3,541	107,446	7,495	5,016	10,108
3	3,125	4,173	4,563	3,959	131,259	8,362	6,972	15,486
4	2,441	3,982	4,458	4,259	128,309	8,336	6,537	15,644
5	3,092	4,416	4,302	4,228	127,369	6,880	6,732	17,101
6	2,198	4,440	3,921	3,338	138,264	7,820	6,516	14,925
7	2,209	4,668	3,841	3,714	122,373	8,119	6,722	15,491
8	2,384	4,763	3,900	3,608	128,398	7,290	6,813	13,442
9	2,752	4,665	4,233	3,954	125,217	7,781

6. () Sales/Total retail trade (Volume, Seasonally Adjusted)

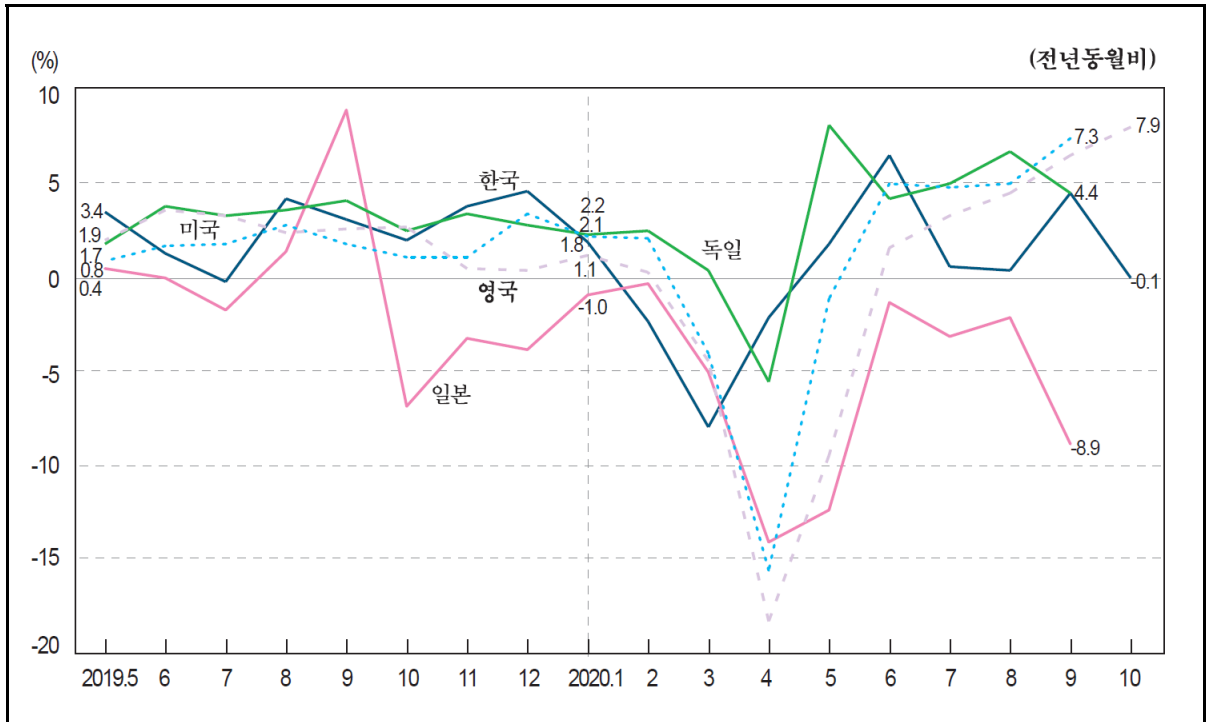

2015=100

		1) Korea		Greece		Netherlands		Norway	
		()	()	()	()	()	()	()	()
2014		96.1	2.1	101.5	-0.7	97.6	1.3	99.4	1.8
2015		100.0	4.1	100.0	-1.5	100.0	2.4	100.0	0.6
2016		103.9	3.9	99.5	-0.5	101.7	1.7	98.5	-1.5
2017		105.9	1.9	100.7	1.1	104.5	2.7	100.2	1.6
2018		110.5	4.3	102.1	1.4	107.6	3.0	100.9	0.7
2019		113.1	2.4	102.9	0.8	109.9	2.1	100.7	-0.2
2019.	5	116.6	3.4	102.9	-1.2	109.6	1.9	102.3	-2.2
	6	110.0	1.2	103.7	1.7	109.4	2.1	101.9	0.4
	7	110.5	-0.3	103.1	-1.3	109.6	1.3	102.6	0.8
	8	111.4	4.1	103.6	0.9	108.4	0.6	102.6	0.3
	9	113.3	3.0	105.4	4.7	110.6	2.6	102.6	0.9
	10	115.8	1.9	105.0	6.7	110.7	1.9	101.8	0.1
	11	120.5	3.7	104.3	2.4	111.0	0.8	102.9	0.6
	12	121.6	4.5	101.5	-0.5	111.8	3.9	100.5	-0.6
	1	111.8	1.8	104.7	5.8	110.6	2.1	101.1	-1.5
	2	97.4	-2.4	102.5	2.1	112.3	2.9	103.0	2.1
	3	106.7	-8.0	102.2	-1.8	110.7	0.4	101.9	0.1
	4	108.9	-2.2	77.0	-24.3	104.3	-5.3	106.8	3.1
2020.	5	118.6	1.7	99.4	-3.4	114.2	4.2	109.8	7.3
	6	117.0	6.4	101.4	-2.2	116.0	6.0	116.0	13.9
	7	111.1	0.5	100.7	-2.3	115.7	5.6	116.7	13.8
	8	111.7	0.3	102.1	-1.4	117.1	8.0	111.2	8.3
	9	118.3	4.4	102.1	-3.1	115.0	4.0	111.5	8.6
	10	115.7 p)	-0.1	114.2	3.2	112.9	10.8

: 1)

:

₩

₩ , OECD ₩ Main Economic Indicators ₩

6. ()

2015=100

2010-2019												
		Denmark		Germany		Russia		Mexico		U. S. A.		
		()		()		()		()		()		
2014		99.0	1.3	96.3	1.2	111.1	3.3	95.3	1.0	99.5	2.2	
2015		100.0	1.0	100.0	3.9	100.0	-10.0	100.0	5.0	100.0	0.5	
2016		101.3	1.3	102.6	2.6	95.2	-4.8	105.3	5.3	101.2	1.2	
2017		102.0	0.7	105.6	2.9	96.4	1.3	105.0	-0.3	103.1	1.9	
2018		103.7	1.6	107.4	1.8	99.1	2.8	106.7	1.6	105.1	1.9	
2019		104.5	0.7	110.8	3.1	101.0	1.9	109.0	2.1	106.8	1.6	
2019.	5	103.5	-0.9	109.2	1.7	109.8	2.7	106.7	0.8	
	6	105.2	1.7	111.7	3.7	109.4	1.9	106.8	1.6	
	7	104.2	1.3	111.1	3.2	109.3	1.8	107.3	1.7	
	8	105.2	0.9	111.3	3.5	109.2	2.3	107.8	2.7	
	9	105.7	0.6	111.5	4.0	109.7	2.2	106.8	1.7	
	10	104.3	1.0	111.1	2.4	107.6	0.3	107.2	1.0	
	11	104.9	-0.5	112.4	3.3	109.6	1.9	107.4	1.0	
	12	104.8	0.6	111.1	2.7	108.5	3.1	107.1	3.3	
	2020.	1	105.0	2.1	112.3	2.2	108.9	1.3	107.8	2.1
		2	105.1	0.7	112.8	2.4	107.7	-1.3	107.2	2.0
		3	100.1	-4.8	111.1	0.3	107.2	-1.8	102.1	-4.1
		4	100.7	-3.1	104.2	-5.6	83.5	-23.5	89.9	-15.6
5		110.3	6.6	117.9	8.0	83.9	-23.6	105.5	-1.2	
6		111.7	6.2	116.3	4.1	90.6	-17.2	112.1	4.9	
7		110.7	6.2	116.5	4.9	95.7	-12.5	112.4	4.7	
8		109.8	4.4	118.7	6.6	98.3	-10.0	113.2	4.9	
9		108.6	2.7	116.4	4.4	100.9	-8.0	114.6	7.3	
10		117.5	12.7	

		Belgium		Sweden		Spain		Ireland		U. K.		
			()		()		()		()		()	
2014		97.7	1.5	95.3	3.3	96.0	1.0	92.4	6.4	96.5	3.8	
2015		100.0	2.3	100.0	5.0	100.0	4.2	100.2	8.4	100.0	3.7	
2016		99.9	-0.1	103.0	3.0	103.8	3.8	107.8	7.6	104.5	4.5	
2017		99.4	-0.5	105.0	1.9	104.8	0.9	111.9	3.9	106.6	2.0	
2018		98.9	-0.6	106.6	1.6	105.5	0.7	116.1	3.7	109.4	2.6	
2019		99.8	0.9	109.2	2.4	107.9	2.3	118.6	2.1	112.6	3.0	
2019.	5	100.0	-0.4	108.7	-0.2	108.1	3.0	117.9	0.9	112.1	1.9	
	6	99.6	1.6	109.0	3.3	108.3	2.5	118.2	-0.2	113.2	3.5	
	7	99.3	1.0	109.5	3.6	108.3	3.2	117.2	-2.7	114.0	3.2	
	8	99.0	0.5	109.6	2.3	108.9	3.3	119.2	2.2	113.3	2.3	
	9	99.9	0.9	109.7	2.3	109.0	3.8	119.3	2.1	112.9	2.5	
	10	99.7	0.9	109.5	2.9	108.4	2.6	121.6	3.4	112.8	2.6	
	11	101.6	3.0	109.4	1.4	109.2	2.5	119.9	2.0	112.1	0.4	
	12	101.0	2.2	110.0	3.1	107.7	1.5	121.4	5.0	111.1	0.3	
	2020.	1	100.3	2.1	110.6	2.9	108.1	1.6	119.7	5.4	113.1	1.1
		2	100.6	0.5	112.3	4.7	108.5	1.6	118.8	0.1	112.1	0.2
		3	92.2	-6.6	110.7	2.2	92.9	-13.5	104.0	-11.3	108.2	-4.5
		4	83.8	-16.4	108.6	-2.7	75.0	-29.8	66.8	-43.7	92.0	-18.3
5		100.1	0.1	110.5	1.7	88.8	-17.9	88.4	-25.0	101.5	-9.5	
6		104.6	5.0	111.8	2.6	103.5	-4.4	122.6	3.7	114.9	1.5	
7		101.1	1.8	112.0	2.3	104.5	-3.5	128.3	9.5	117.6	3.2	
8		110.5	11.6	111.8	2.0	105.9	-2.8	129.7	8.8	118.3	4.4	
9		105.0	5.1	112.6	2.6	105.5	-3.2	132.4	11.0	120.1	6.4	
10		106.1	6.4	113.2	3.4	106.1	-2.1	131.4	8.1	121.6	7.9	

6. Sales/Total retail trade (Volume, Seasonally Adjusted)

2015=100

	Austria		Italy		Japan		Czechia		Canada			
		()		()		()		()		()		
2014		98.4	0.4	98.3	0.5	101.2	-1.1	94.5	2.6	97.9	4.2	
2015		100.0	1.6	100.0	1.8	100.0	-1.2	100.0	5.8	100.0	2.2	
2016		101.4	1.4	100.2	0.2	99.6	-0.4	104.8	4.8	103.9	3.9	
2017		102.1	0.7	99.9	-0.3	101.0	1.4	110.9	5.9	109.9	5.7	
2018		102.4	0.3	99.6	-0.3	101.7	0.7	116.5	5.0	111.0	1.1	
2019		103.7	1.2	100.3	0.7	101.3	-0.4	122.1	4.8	111.0	-0.1	
2019.	5	102.1	-0.6	99.8	-0.3	101.4	0.4	120.2	3.0	110.4	-1.4	
	6	103.6	1.7	101.6	2.2	101.9	-0.1	123.3	6.8	110.6	-0.6	
	7	104.6	3.5	101.2	1.7	100.1	-1.8	122.0	4.4	111.3	0.3	
	8	103.4	0.2	100.4	0.5	103.5	1.3	122.5	4.9	111.3	0.1	
	9	103.7	2.2	100.8	1.4	110.9	8.8	123.8	5.5	111.5	-0.5	
	10	103.9	0.8	100.7	0.9	95.4	-6.9	123.3	4.8	109.8	-2.3	
	11	104.8	2.0	100.3	-0.1	98.6	-3.3	123.5	3.7	110.7	-0.8	
	12	104.3	0.9	100.6	0.6	98.8	-3.9	123.9	4.0	111.5	0.0	
	2020.	1	104.2	1.6	101.1	0.8	100.4	-1.0	125.1	4.7	111.4	0.3
		2	106.3	2.7	101.4	1.7	101.1	-0.4	124.9	3.2	112.0	0.9
		3	92.0	-10.5	77.8	-21.8	96.6	-5.1	111.9	-7.4	103.0	-7.9
		4	87.1	-16.9	68.8	-31.5	87.1	-14.1	109.8	-10.0	77.9	-29.5
5		108.6	6.4	86.2	-13.6	88.8	-12.4	121.2	0.8	93.5	-15.3	
6		106.3	2.6	98.3	-3.2	100.5	-1.4	122.4	-0.7	113.3	2.5	
7		108.5	3.7	90.7	-10.4	96.9	-3.2	124.6	2.1	114.3	2.8	
8		108.0	4.4	100.9	0.5	101.2	-2.2	124.7	1.8	114.9	3.3	
9		108.3	4.4	100.7	-0.1	101.1	-8.9	124.2	0.3	116.2	4.3	
10		108.4	4.3	100.1	-0.6	

		Portugal		Poland		France		Finland		가 Hungary	
			()		()		()		()		()
2014		99.8	-1.4	93.8	1.0	96.5	1.6	99.5	-1.2	94.6	5.2
2015		100.0	0.2	100.0	6.6	100.0	3.7	100.0	0.5	100.0	5.7
2016		102.7	2.7	105.8	5.8	103.4	3.4	102.0	2.0	104.8	4.8
2017		108.1	5.2	112.0	5.9	106.8	3.3	104.6	2.6	110.7	5.6
2018		113.4	4.9	119.4	6.6	109.8	2.8	106.5	1.8	118.1	6.7
2019		116.2	2.4	124.9	4.6	112.7	2.7	109.0	2.3	125.5	6.3
2019.	5	119.1	3.8	123.5	2.7	112.2	2.2	107.4	-0.6	123.6	5.0
	6	116.5	2.4	126.5	5.7	112.8	2.5	108.9	4.1	124.6	5.6
	7	117.2	3.6	125.6	4.8	111.9	1.7	109.2	2.5	125.6	6.2
	8	117.8	2.9	125.2	4.9	114.2	3.7	109.5	3.4	126.5	6.2
	9	115.0	1.7	124.7	4.0	113.2	2.7	110.9	4.2	127.6	6.9
	10	118.0	2.0	126.2	4.6	113.2	1.6	110.1	3.7	128.4	6.8
	11	119.7	3.1	129.2	5.7	114.6	3.3	109.8	1.5	128.8	7.0
	12	118.0	2.6	126.6	4.2	113.1	2.6	109.2	0.4	129.2	6.8
	1	121.4	5.0	130.8	8.2	113.9	2.8	110.3	2.5	130.0	6.8
	2	125.5	8.8	131.6	6.9	113.6	1.2	112.0	3.9	131.1	7.2
	3	109.6	-7.1	122.3	-1.1	95.7	-14.2	110.3	1.1	130.6	5.7
	4	89.5	-23.6	111.4	-11.4	78.4	-30.4	110.1	0.0	114.3	-8.1
5	101.1	-15.1	123.4	-0.1	107.6	-4.1	114.2	6.3	118.8	-3.9	
6	107.2	-7.9	128.8	1.8	116.7	3.5	115.6	6.2	121.9	-2.2	
7	111.6	-4.7	131.8	4.9	113.0	1.0	113.6	4.0	124.4	-1.0	
8	111.0	-5.7	132.5	5.8	120.9	5.9	115.2	5.2	126.3	-0.2	
9	112.9	-1.8	132.3	6.1	116.6	3.0	114.9	3.6	127.9	0.2	
10	132.4	4.9	119.9	5.9	115.2	4.6	129.4	0.8	

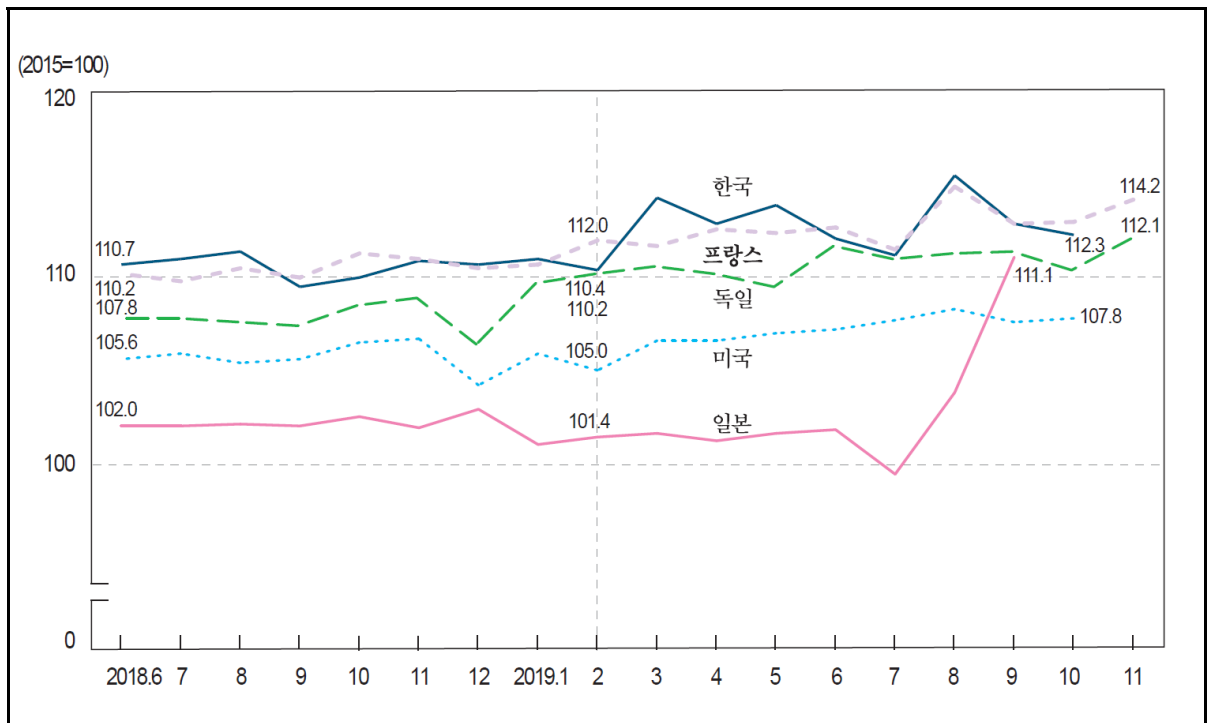

2015=100

		Korea	Greece	South Africa	Netherlands	Germany	Russia
2018.	2	110.1	102.9	107.6	105.6	105.4	97.3
	3	111.6	100.2	108.1	106.4	106.5	98.9
	4	111.4	103.0	106.3	108.3	109.5	99.2
	5	110.3	103.4	107.9	107.7	107.7	99.2
	6	110.7	102.0	106.5	107.6	107.8	99.8
	7	111.0	104.4	107.9	108.4	107.8	98.8
	8	111.4	102.7	108.3	108.3	107.6	99.2
	9	109.5	101.7	108.1	107.8	107.4	99.7
	10	110.0	98.4	108.7	108.2	108.5	99.3
	11	110.9	102.2	112.1	110.0	108.9	100.4
	12	110.7	101.3	106.3	107.7	106.4	99.4
2019.	1	111.0	99.5	108.0	108.0	109.7	...
	2	110.4	100.3	108.9	109.3	110.2	...
	3	114.3	104.5	108.3	109.5	110.6	...
	4	112.9	100.8	109.2	110.3	110.2	...
	5	113.9	101.4	109.0	110.1	109.5	...
	6	112.1	104.2	109.6	110.0	111.7	...
	7	111.2	102.3	109.8	110.3	111.0	...
	8	115.5	104.6	108.6	109.4	111.3	...
	9	112.9	106.1	109.2	110.7	111.4	...
	10	112.3	105.5	109.0	110.5	110.4	...
	11	110.9	112.1	...

: 1)

: UN 『Monthly Bulletin of Statistics』

7. Retail Trade Indices

2015=100

		Mexico	U.S.A.	Sweden	Spain	U.K.	Austria
2018.	2	104.9	104.8	103.7	105.4	107.7	101.1
	3	107.4	104.6	105.8	105.8	106.2	103.4
	4	105.1	105.0	106.2	105.5	107.5	103.1
	5	107.1	105.9	108.0	105.0	110.0	103.1
	6	108.3	105.6	104.8	105.7	109.2	102.2
	7	106.6	105.9	104.9	104.9	110.1	101.3
	8	104.8	105.4	106.1	105.4	110.6	103.3
	9	109.4	105.6	106.3	104.9	110.0	101.8
	10	107.6	106.5	105.6	105.8	109.8	103.3
	11	110.4	106.7	107.5	106.7	111.7	102.8
	12	105.5	104.2	105.0	105.7	109.6	103.4
2019.	1	...	105.9	106.5	106.4	111.1	102.6
	2	...	105.0	106.7	107.1	111.6	103.3
	3	...	106.6	107.2	107.3	112.8	102.8
	4	...	106.6	109.9	106.8	112.3	104.4
	5	...	107.0	106.6	108.1	112.0	102.4
	6	...	107.2	107.9	108.2	112.6	104.0
	7	...	107.7	107.9	108.3	113.3	105.1
	8	...	108.3	107.9	108.7	112.9	103.6
	9	...	107.6	108.5	108.8	112.9	103.9
	10	...	107.8	108.1	108.8	112.8	103.9
	11	108.1	109.6	110.9	104.7

		Italy	Japan	Canada	Portugal	France	가 Hungary
2018.	2	99.8	100.9	109.2	109.5	108.5	115.3
	3	99.8	101.1	110.0	111.6	110.6	116.1
	4	98.7	101.8	109.1	108.4	108.0	116.5
	5	100.2	101.0	112.2	112.4	109.7	118.0
	6	99.3	102.0	111.5	111.1	110.2	118.1
	7	99.4	102.0	111.4	110.6	109.8	118.4
	8	99.9	102.1	111.5	111.8	110.5	119.2
	9	99.4	102.0	112.0	110.4	110.0	119.5
	10	99.8	102.5	112.1	113.0	111.3	120.3
	11	100.2	101.9	111.3	113.9	111.0	120.5
	12	100.0	102.9	111.2	114.4	110.5	121.0
2019.	1	100.5	101.0	110.9	115.7	110.7	121.8
	2	100.1	101.4	111.1	114.6	112.0	122.8
	3	100.0	101.6	111.8	116.5	111.7	123.1
	4	100.4	101.2	111.7	115.7	112.6	123.8
	5	99.6	101.6	111.0	117.2	112.4	123.8
	6	100.9	101.8	111.4	115.5	112.7	124.8
	7	100.7	99.4	111.5	116.5	111.5	125.5
	8	100.4	103.8	111.8	117.4	114.9	126.1
	9	100.6	111.1	111.8	114.3	112.9	126.7
	10	100.7	...	110.2	117.1	113.0	127.4
	11	100.2	118.1	114.2	128.2

8. ()

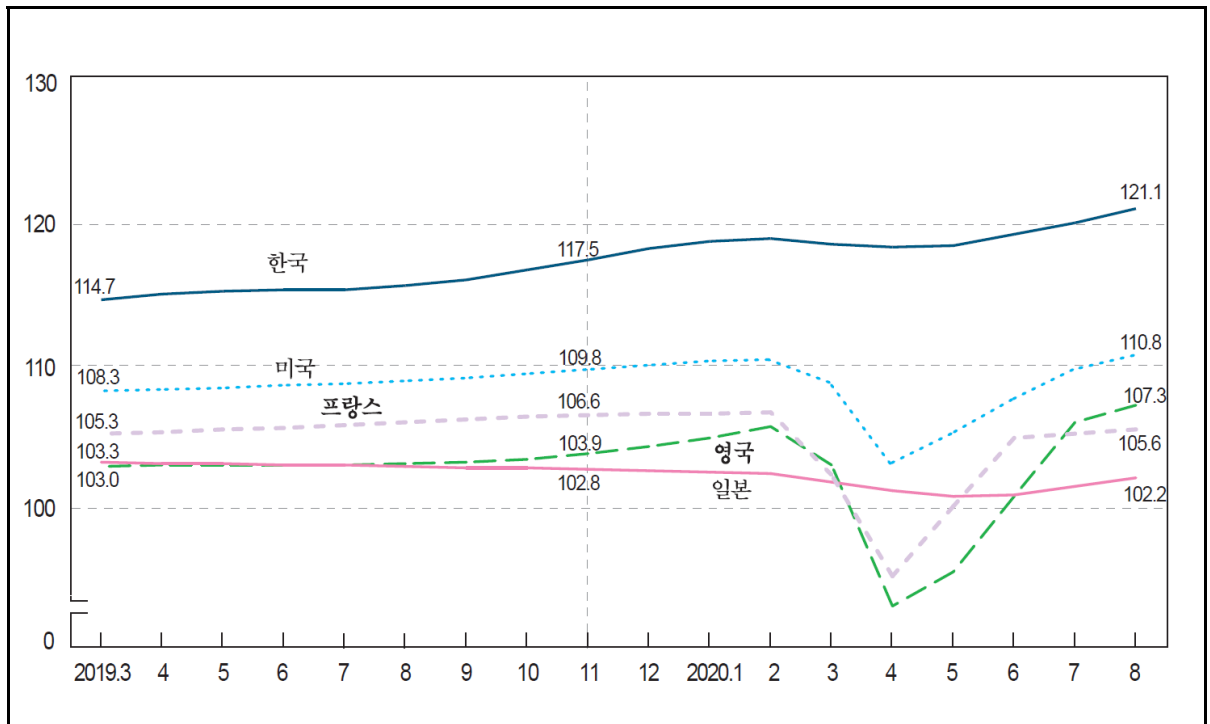

		1) Korea	Greece	Netherlands	Norway	Denmark	Germany	Mexico	U.S.A.
2018.	9	113.8	101.6	108.0	105.5	108.4	107.1	105.8	108.2
	10	113.9	101.7	108.0	105.6	108.5	107.0	106.0	108.2
	11	114.0	102.0	108.0	105.7	108.7	107.0	106.2	108.2
	12	114.0	102.3	108.1	105.8	108.8	106.9	106.4	108.2
2019.	1	114.2	102.5	108.2	105.9	109.0	106.8	106.4	108.2
	2	114.4	102.8	108.3	105.9	109.1	106.7	106.5	108.3
	3	114.7	103.0	108.4	105.8	109.1	106.6	106.6	108.3
	4	115.1	103.2	108.5	105.8	109.1	106.5	106.8	108.4
	5	115.3	103.5	108.6	105.7	109.1	106.4	106.8	108.5
	6	115.4	103.8	108.7	105.7	109.1	106.3	106.7	108.7
	7	115.4	104.1	108.8	105.7	109.2	106.3	106.7	108.8
	8	115.7	104.4	109.0	105.7	109.3	106.2	106.7	109.0
	9	116.1	104.7	109.1	105.7	109.4	106.3	106.8	109.2
	10	116.8	104.8	109.2	105.8	109.5	106.5	107.0	109.5
	11	117.5	104.9	109.4	106.0	109.6	106.7	107.3	109.8
	12	118.3	104.9	109.5	106.1	109.6	106.9	107.5	110.1
2020.	1	118.8	104.9	109.6	106.3	109.6	107.1	107.6	110.4
	2	119.0	104.7	109.7	106.3	109.6	107.2	107.4	110.5
	3	118.6	104.3	109.1	99.7	107.5	104.6	106.6	108.9
	4	118.4	100.4	103.9	102.2	105.3	99.2	106.4	103.2
	5	118.5	101.4	105.2	103.9	107.5	101.4	107.0	105.3
	6	119.3	101.8	107.5	104.9	109.6	106.4	...	107.7
	7	120.1	102.8	109.1	105.6	110.0	107.7	...	109.8
	8	121.1	103.1	109.5	106.3	110.1	108.3	...	110.8

: 1) 10 (2015=100) ,
: , OECD 『Main Economic Indicators』

8. Composite Leading Indicators (Seasonally Adjusted)

	Belgium	Sweden	Switzerland	Spain	Ireland	U.K.	Austria	Italy
2018. 9	104.4	107.0	105.8	110.1	119.7	103.7	108.2	104.1
10	104.3	107.0	105.7	110.3	120.4	103.4	108.2	104.0
11	104.3	107.0	105.6	110.6	121.2	103.2	108.1	103.9
12	104.2	107.0	105.7	110.9	122.1	103.1	108.0	103.9
2019. 1	104.2	107.1	105.8	111.2	123.0	103.0	107.9	103.8
2	104.3	107.1	106.0	111.5	124.0	103.0	107.7	103.7
3	104.3	107.3	106.2	111.8	125.0	103.0	107.6	103.6
4	104.3	107.4	106.4	112.0	125.9	103.1	107.5	103.6
5	104.4	107.5	106.6	112.1	126.8	103.1	107.4	103.7
6	104.4	107.6	106.7	112.2	127.6	103.1	107.3	103.7
7	104.3	107.7	106.9	112.3	128.5	103.1	107.3	103.7
8	104.4	107.7	107.0	112.3	129.4	103.2	107.3	103.7
9	104.4	107.8	107.1	112.3	130.3	103.3	107.3	103.8
10	104.5	107.9	107.2	112.3	131.2	103.5	107.3	103.9
11	104.6	108.0	107.2	112.1	131.9	103.9	107.3	103.9
12	104.7	108.1	107.2	111.9	132.6	104.4	107.3	104.0
2020. 1	104.7	108.2	107.0	111.5	133.1	105.0	107.3	104.1
2	104.7	108.2	106.9	111.1	133.5	105.8	107.2	104.1
3	102.4	107.3	105.6	107.0	132.9	103.1	105.9	99.9
4	96.8	104.8	103.6	103.0	126.5	93.2	102.2	95.1
5	99.5	105.3	101.2	104.9	128.3	95.6	103.5	98.3
6	101.9	107.0	106.1	108.5	...	100.9	105.6	101.5
7	103.7	108.1	108.4	108.6	...	106.1	105.8	102.7
8	104.8	108.8	109.1	108.3	...	107.3	106.3	103.4

	Japan	China	Canada	Turkey	Portugal	France	Finland	Australia
2018. 9	103.3	120.5	106.4	109.7	109.8	105.0	108.1	107.2
10	103.4	121.1	106.3	109.5	109.6	104.9	108.0	107.3
11	103.4	121.6	106.2	109.7	109.4	104.9	107.8	107.4
12	103.3	122.2	106.1	110.3	109.2	104.9	107.6	107.6
2019. 1	103.3	122.8	106.1	111.0	109.0	105.0	107.5	107.8
2	103.3	123.5	106.1	111.8	109.0	105.2	107.4	108.0
3	103.3	124.1	106.2	112.6	109.2	105.3	107.4	108.3
4	103.2	124.7	106.3	113.4	109.5	105.4	107.3	108.6
5	103.2	125.2	106.5	114.1	110.0	105.6	107.3	108.9
6	103.1	125.7	106.5	114.9	110.4	105.7	107.4	109.2
7	103.1	126.2	106.6	115.7	110.9	105.9	107.4	109.4
8	103.0	126.6	106.7	116.6	111.4	106.1	107.5	109.5
9	102.9	126.9	106.8	117.6	111.8	106.3	107.7	109.7
10	102.9	127.1	106.9	118.5	112.2	106.5	107.8	109.8
11	102.8	127.4	107.1	119.4	112.4	106.6	108.0	109.9
12	102.7	127.7	107.3	120.0	112.4	106.7	108.1	110.0
2020. 1	102.6	128.0	107.7	120.4	112.1	106.7	108.3	110.1
2	102.5	112.6	108.2	120.4	111.6	106.8	108.5	110.3
3	101.9	122.3	106.4	120.3	110.6	102.4	108.0	108.8
4	101.3	126.6	105.6	99.3	101.1	95.3	105.8	107.9
5	100.9	130.6	107.0	112.0	102.4	100.2	106.9	107.6
6	101.0	131.8	108.5	119.7	107.1	105.0	108.1	108.3
7	101.6	133.1	109.3	121.7	108.4	105.3	109.1	108.9
8	102.2	134.4	109.9	122.7	109.5	105.6	109.3	109.5



통계청

이 면은 빈 공간입니다.

V. 국민계정

NATIONAL ACCOUNTS

1. 국내총생산(당해년가격)	76
2. 국민총소득	79
3. GDP디플레이터(계절조정)	82
4. GDP성장률(기준년가격)	84
5. 정부소비지출	87
6. 민간소비지출	89
7. 총고정자본형성	91

1. (가)¹⁾

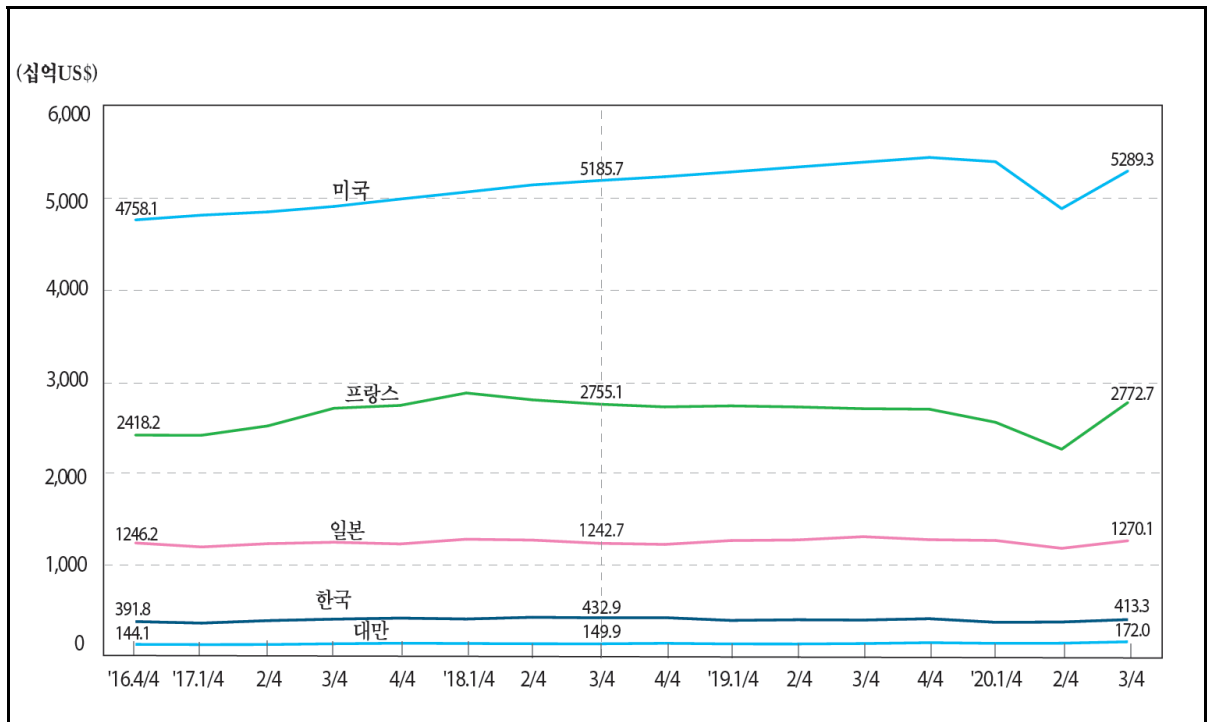

: US\$		In Billion US\$					
		3)	3)	3)		3)	3)
	Korea	Netherlands	Norway	New Zealand	Taiwan	Denmark	Germany
2014	1,484.0	891.0	498.4	199.5	535.3	352.6	3,884.1
2015	1,465.3	765.4	385.8	174.9	534.5	302.8	3,357.0
2016	1,500.0	783.3	368.8	185.2	543.0	313.2	3,466.6
2017	1,623.3	832.1	398.4	202.7	590.8	332.2	3,674.7
2018	1,725.2	913.5	436.9	206.0	609.3	356.9	3,961.2
2019	1,646.3	907.0	405.6	205.1	612.1	350.1	3,860.8
2016. 4 / 4	391.8	193.6	94.7	48.3	144.1	77.8	850.5
2017. 1 / 4	375.1	193.1	96.2	49.5	141.6	77.7	852.9
2 / 4	402.1	202.3	96.0	49.6	142.2	81.5	891.2
3 / 4	418.1	218.0	103.5	52.6	150.4	86.4	964.6
4 / 4	429.7	221.4	102.8	51.1	156.5	87.3	978.7
2018. 1 / 4	419.5	234.7	110.4	53.4	153.4	91.2	1,021.3
2 / 4	438.6	229.0	110.3	52.3	150.5	89.5	999.9
3 / 4	432.9	226.3	110.6	50.0	149.9	88.7	977.3
4 / 4	434.4	224.3	107.2	50.4	155.4	87.7	970.0
2019. 1 / 4	404.3	226.6	104.3	52.1	148.6	87.4	973.2
2 / 4	411.6	226.4	102.8	51.1	148.1	87.5	965.1
3 / 4	408.3	226.2	100.1	50.8	152.9	87.8	963.1
4 / 4	422.7	227.7	99.5	51.1	162.4	87.4	965.8
2020. 1 / 4	383.9	224.2	93.0	50.2	155.0	86.8	947.4
2 / 4	386.9	205.6	79.6	44.0	156.7	80.6	858.5
3 / 4	413.3	237.9	92.9	...	172.0 p	89.7	980.7

[illegible]

2) 3)

4) IMF , OECD
: , OECD ⁹Main Economic Indicators , IMF ⁹International Financial Statistics
(<http://stat.gov.tw>)

1. Gross Domestic Product (Current Prices) ¹⁾

: US\$

In Billion US\$

	3)	3)	3)	3)	3)	3)	3)
	Luxembourg	Mexico	U. S. A.	Belgium	Brazil	Sweden	Switzerland
2014	66.1	1,314.1	17,527.3	534.7	2,456.0	582.0	735.3
2015	57.8	1,170.0	18,238.3	462.3	1,802.2	505.4	702.2
2016	60.7	1,080.6	18,745.1	475.6	1,795.7	516.0	695.8
2017	64.0	1,162.3	19,543.0	501.6	2,063.5	541.1	704.4
2018	70.9	1,226.6	20,611.9	543.4	1,916.9	555.6	735.9
2019	71.1	1,272.0	21,433.2	533.1	1,877.8	531.3	731.5
2016. 4 / 4	15.1	266.0	4,758.1	117.4	485.1	124.4	171.3
2017. 1 / 4	14.9	265.8	4,809.4	117.6	515.4	127.0	171.1
2 / 4	15.5	293.7	4,844.8	122.2	509.0	131.0	174.5
3 / 4	16.7	308.9	4,904.3	130.6	520.7	142.5	181.0
4 / 4	17.1	297.3	4,984.5	132.3	518.5	141.5	178.4
2018. 1 / 4	18.0	309.0	5,060.6	139.3	529.4	146.9	187.7
2 / 4	17.7	301.6	5,138.2	136.7	482.3	139.3	183.4
3 / 4	17.7	313.2	5,185.7	133.9	445.9	134.4	183.4
4 / 4	17.4	303.4	5,227.5	133.7	468.3	136.1	182.0
2019. 1 / 4	17.5	316.6	5,278.8	133.4	479.1	135.6	181.9
2 / 4	17.8	320.7	5,332.5	133.3	469.8	132.6	181.1
3 / 4	17.9	316.4	5,385.1	132.7	472.6	131.5	184.7
4 / 4	17.9	318.8	5,436.8	133.7	457.2	132.0	184.5
2020. 1 / 4	17.6	308.1	5,390.3	128.7	421.7	132.1	185.3
2 / 4	16.8	215.6	4,880.0	112.7	318.4	121.3	172.6
3 / 4	...	265.4	5,289.3	134.3	350.7	139.6	193.2

	3)	3)	3)	3)	3)	3)	3)
	Spain	Slovakia	Iceland	Ireland	U. K.	Austria	Italy
2014	1,369.5	101.2	17.9	258.9	3,067.4	442.0	2,159.2
2015	1,195.4	88.5	17.5	291.6	2,933.0	381.9	1,836.3
2016	1,231.7	89.6	20.8	299.5	2,692.1	395.5	1,875.3
2017	1,309.7	95.3	24.7	338.6	2,664.0	416.3	1,957.6
2018	1,421.2	105.6	26.2	385.9	2,856.7	454.8	2,090.2
2019	1,393.4	105.1	24.6	398.6	2,825.8	445.0	2,003.4
2016. 4 / 4	303.7	22.0	5.8	79.8	629.2	97.0	460.0
2017. 1 / 4	304.5	22.1	5.6	75.1	634.7	97.0	457.3
2 / 4	318.3	23.1	6.2	78.8	657.5	101.3	476.3
3 / 4	342.1	25.0	6.4	88.9	677.2	109.0	511.9
4 / 4	347.9	25.4	6.5	94.9	697.0	110.1	518.4
2018. 1 / 4	364.7	26.9	6.9	99.0	734.5	117.4	542.0
2 / 4	357.0	26.5	6.8	96.4	724.8	113.7	528.6
3 / 4	351.4	26.3	6.5	95.2	703.0	112.1	514.6
4 / 4	348.8	26.0	6.1	96.1	696.4	111.7	506.1
2019. 1 / 4	348.6	26.3	6.0	96.7	714.2	112.3	506.8
2 / 4	348.7	26.2	6.2	98.8	708.4	111.4	502.2
3 / 4	346.4	26.2	6.1	99.6	685.5	111.0	497.8
4 / 4	349.7	26.4	6.4	103.5	718.8	110.2	496.4
2020. 1 / 4	328.0	25.2	5.6	101.5	710.7	106.6	468.6
2 / 4	270.7	23.0	4.9	95.5	590.3	94.9	411.3
3 / 4	336.0	27.5	5.3	111.8	692.2	112.5	501.5

1. (가)¹⁾ Gross Domestic Product (Current Prices)

: US\$

In Billion US\$

	3)	3)	3)	3)	4)	3)	3)
	Japan	China	Czechia	Canada	Thailand	Turkey	Portugal
2014	4,901.5	10,475.6	209.4	1,805.8	406.5	938.7	229.6
2015	4,446.5	11,061.6	188.1	1,557.1	399.2	863.4	199.4
2016	5,003.2	11,205.4	196.3	1,528.2	407.0	869.0	206.2
2017	4,930.1	12,237.8	218.5	1,649.1	...	858.9	220.9
2018	5,036.2	13,845.7	248.9	1,721.4	...	776.6	242.2
2019	5,147.1	14,342.9	250.7	1,741.4	...	761.1	238.8
2016. 4/4	1,246.2	3,089.3	48.4	386.9	104.9	217.7	51.1
2017. 1/4	1,202.9	2,618.3	48.7	398.2	108.1	196.5	51.2
2/4	1,238.4	2,922.3	52.8	396.0	108.3	211.4	53.6
3/4	1,254.2	3,172.2	58.2	427.3	113.8	227.0	57.9
4/4	1,235.5	3,547.7	60.2	429.3	...	224.2	58.6
2018. 1/4	1,287.0	3,128.5	64.3	435.8	...	231.2	62.1
2/4	1,277.5	3,510.5	62.6	432.3	...	209.7	60.8
3/4	1,242.7	3,443.5	61.6	431.4	...	173.9	60.1
4/4	1,230.7	3,739.5	60.9	422.2	...	176.9	59.2
2019. 1/4	1,272.4	3,233.0	62.6	426.9	...	190.7	60.0
2/4	1,279.1	3,551.9	62.6	431.4	...	180.0	59.5
3/4	1,314.4	3,593.5	62.4	439.3	...	192.9	59.6
4/4	1,281.9	3,948.8	63.2	443.9	...	197.7	59.7
2020. 1/4	1,273.2	2,958.7	62.0	424.2	...	194.3	57.9
2/4	1,187.8	3,527.7	54.2	361.2	...	158.0	50.9
3/4	1,270.1	3,848.9	63.1	419.5	...	184.1	60.4

	3)	2)3)	3)	4)	가 3)	3)	4)
	Poland	France	Finland	Philippines	Hungary	Australia	Hong Kong
2014	542.5	2,852.3	274.5	297.5	140.8	1,454.7	291.5
2015	477.7	2,438.8	234.5	306.4	125.1	1,232.7	309.4
2016	472.5	2,470.6	240.5	318.6	128.5	1,265.7	320.8
2017	526.5	2,589.6	254.7	328.5	142.9	1,384.6	341.2
2018	587.5	2,786.1	275.8	346.8	160.4	1,420.2	361.7
2019	595.8	2,715.3	269.3	376.8	163.5	1,390.8	365.7
2016. 4/4	117.2	604.5	59.2	86.7	32.1	329.9	87.4
2017. 1/4	119.6	604.2	59.4	74.9	32.7	340.2	81.4
2/4	128.4	629.7	61.8	83.3	34.4	336.2	80.7
3/4	138.3	677.6	66.4	79.0	37.9	357.6	86.9
4/4	141.5	685.3	67.6	91.1	38.3	351.0	92.2
2018. 1/4	151.9	719.1	70.9	79.7	41.3	366.8	87.4
2/4	146.6	700.5	69.3	87.1	40.2	357.3	85.8
3/4	144.7	688.8	68.3	83.1	39.4	349.2	92.2
4/4	144.5	681.3	67.4	96.7	39.7	347.0	96.2
2019. 1/4	146.9	684.1	67.4	84.5	41.3	350.3	90.2
2/4	149.2	681.2	67.9	93.3	41.0	349.6	88.6
3/4	148.6	676.5	67.2	91.4	40.6	346.3	91.9
4/4	150.6	675.1	66.7	108.0	40.7	344.8	95.1
2020. 1/4	149.9	639.5	65.8	88.0	39.9	332.7	85.1
2/4	132.5	566.4	63.8	...	34.0	306.9	82.3
3/4	156.2	693.2	69.6	...	39.5	347.4	...

2. Gross National Income

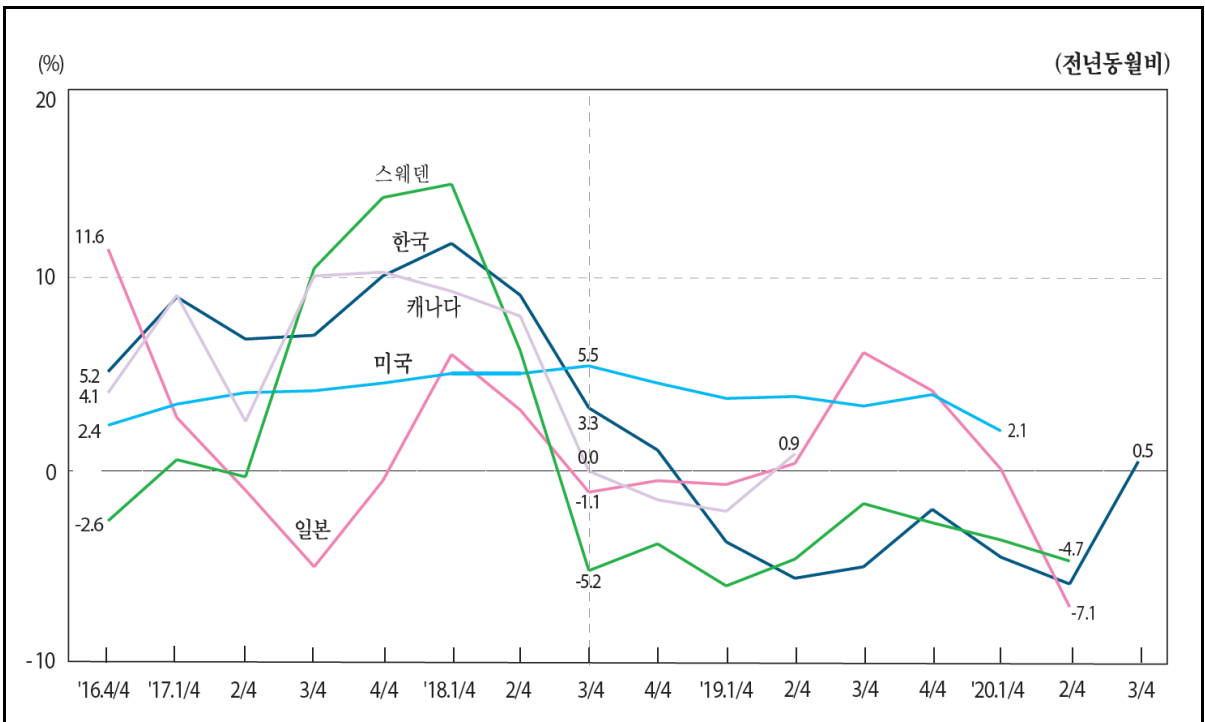

: US\$		In Billion US\$								
	Korea		South Africa		Norway		New Zealand		Malaysia	
2014	1,491.1	8.1	340.5	-4.5	515.1	-2.6	185.4	8.5	326.9	4.6
2015	1,469.9	-1.4	309.5	-9.1	402.7	-21.8	162.0	-12.6	288.2	-11.8
2016	1,505.5	2.4	286.7	-7.4	387.0	-3.9	170.9	5.5	288.2	-0.0
2017	1,629.9	8.3	416.1	7.5	185.6	8.6
2018	1,732.1	6.3	452.7	8.8	189.6	2.2
2019	1,660.6	-4.1	418.8	-7.5
2016.4/4	393.0	5.2	312.2	9.9	102.6	6.8	73.9	7.3
2017.1/4	377.0	9.1	102.1	13.0	70.7	4.6
2/4	399.3	6.9	99.0	0.3
3/4	422.4	7.1	102.2	9.2
4/4	433.0	10.2	106.5	3.8
2018.1/4	422.0	11.9	112.7	10.4
2/4	436.0	9.2	113.7	14.9
3/4	436.5	3.3	109.5	7.2
4/4	437.6	1.1	110.9	4.1
2019.1/4	406.3	-3.7	108.9	-3.4
2/4	411.4	-5.6	104.5	-8.1
3/4	414.8	-5.0	101.3	-7.5
4/4	428.7	-2.0	104.9	-5.4
2020.1/4	388.1	-4.5	99.3	-8.9
2/4	387.2	-5.9	84.2	-19.4
3/4	416.7	0.5

: 1)

2)

:

, IMF 『International Financial Statistics』

2.

: US\$

[illegible][illegible]

2. Gross National Income

[illegible][illegible]

3. GDP ()

2015=100

	Korea	Netherlands	Norway	New Zealand	Denmark	Germany	Latvia
2014	96.9	99.2	102.9	99.8	99.6	98.2	100.0
2015	100.0	100.0	100.0	100.0	100.0	100.0	100.0
2016	102.0	100.5	98.5	101.8	100.3	101.3	100.9
2017	104.3	101.7	102.4	105.2	101.4	102.7	103.9
2018	104.8	104.2	109.2	106.4	102.0	104.4	107.9
2019	103.8	107.3	108.8	108.8	102.8	106.7	110.5
2016.4/4	102.5	100.7	100.2	103.0	100.8	101.7	102.1
2017.1/4	103.5	101.0	101.8	104.5	101.2	101.9	102.3
2/4	103.8	101.7	101.7	104.2	101.7	102.5	103.3
3/4	105.3	101.9	101.8	105.4	101.4	103.0	104.3
4/4	104.4	102.4	104.0	106.4	101.4	103.4	105.0
2018.1/4	104.3	103.5	106.7	106.1	101.0	103.6	106.3
2/4	104.8	103.6	108.7	106.4	101.7	104.1	107.3
3/4	105.6	104.6	111.2	106.7	102.6	104.5	108.2
4/4	104.3	105.2	110.6	106.3	102.8	105.4	109.1
2019.1/4	103.7	106.3	109.4	107.4	102.2	105.7	110.2
2/4	104.1	106.9	108.4	108.3	102.4	106.4	110.4
3/4	104.0	107.7	108.2	109.2	103.3	107.0	110.6
4/4	103.4	108.3	108.8	110.2	103.3	107.8	110.6
2020.1/4	103.0	108.8	107.5	111.5	104.8	108.3	111.3
2/4	105.4	109.2	101.9	111.1	104.6	108.8	109.3
3/4	106.1	110.5	103.6	...	104.2	107.9	110.0

	Luxembourg	U.S.A	Belgium	Sweden	Switzerland	Spain	Slovakia
2014	99.8	99.1	98.7	97.9	101.2	99.5	100.2
2015	100.0	100.0	100.0	100.0	100.0	100.0	100.0
2016	100.8	101.0	101.9	101.5	99.4	100.3	99.5
2017	102.5	102.9	103.8	103.7	99.0	101.6	100.7
2018	105.1	105.4	105.5	106.2	99.7	102.8	102.7
2019	108.6	107.3	107.2	109.0	99.7	104.3	105.3
2016.4/4	100.9	101.8	102.6	102.9	98.8	100.7	99.7
2017.1/4	102.1	102.3	103.3	103.2	98.9	101.2	100.1
2/4	102.5	102.6	103.7	103.7	98.7	101.5	100.4
3/4	102.0	103.1	103.9	103.3	99.4	101.5	100.9
4/4	103.2	103.8	104.1	104.6	99.3	102.3	101.4
2018.1/4	102.5	104.4	104.6	105.4	99.2	102.2	101.8
2/4	104.5	105.3	105.4	105.8	99.8	102.7	102.5
3/4	106.8	105.7	105.4	106.3	99.9	102.9	103.2
4/4	106.3	106.2	106.4	107.2	100.1	103.6	103.5
2019.1/4	107.4	106.5	106.5	108.0	100.0	103.5	104.4
2/4	108.1	107.2	107.2	108.7	99.8	104.1	105.0
3/4	109.2	107.6	107.3	109.6	99.5	104.2	105.5
4/4	109.5	108.0	107.9	109.8	99.4	105.2	106.3
2020.1/4	109.8	108.4	108.1	110.1	99.3	104.7	107.6
2/4	112.7	107.8	107.4	110.1	99.2	105.1	107.0
3/4	...	108.8	108.1	110.5	98.8	105.3	107.9

: OECD ^a Main Economic Indicators _a

3. GDP Deflator (Seasonally Adjusted)

2015=100

	Ireland	U.K.	Austria	E.U.	Italy	Japan	Czechia
2014	92.9	99.3	97.8	98.6	99.1	97.9	99.0
2015	100.0	100.0	100.0	100.0	100.0	100.0	100.0
2016	101.0	102.2	101.8	100.9	101.1	100.4	101.1
2017	102.7	104.1	102.7	102.0	101.9	100.3	102.5
2018	103.0	106.5	104.5	103.4	102.9	100.3	105.1
2019	106.2	108.7	106.3	105.2	103.7	101.0	109.2
2016.4/4	102.3	103.2	101.5	101.2	101.3	100.3	101.2
2017.1/4	101.2	103.6	101.9	101.4	101.2	100.0	101.5
2/4	101.5	103.7	102.6	101.9	101.8	100.2	102.0
3/4	102.3	104.0	103.0	102.2	102.0	100.7	102.9
4/4	104.3	105.2	103.3	102.6	102.4	100.5	103.4
2018.1/4	103.1	105.6	104.3	102.9	102.6	100.5	104.1
2/4	101.2	106.2	103.7	103.2	103.1	100.4	104.6
3/4	103.3	106.9	104.5	103.6	102.9	100.4	105.4
4/4	103.7	107.2	105.2	104.1	103.0	100.2	106.1
2019.1/4	105.4	107.9	105.5	104.5	103.5	100.6	108.3
2/4	103.6	108.5	106.0	104.9	103.4	100.8	108.8
3/4	106.6	109.1	106.5	105.4	103.6	100.9	109.4
4/4	106.6	109.4	106.7	105.9	104.1	101.6	110.1
2020.1/4	108.9	111.7	106.7	106.5	104.5	101.7	112.3
2/4	105.9	119.1	107.5	107.4	105.4	102.1	113.5
3/4	105.1	116.2	107.2	106.5	104.5	102.3	113.9

	Canada	Portugal	Poland	France	Finland	가 Hungary	Australia
2014	100.9	98.0	99.0	98.9	98.4	97.3	100.6
2015	100.0	100.0	100.0	100.0	100.0	100.0	100.0
2016	100.8	101.7	100.3	100.5	100.1	101.4	101.0
2017	103.3	103.3	102.2	101.0	100.7	105.4	104.7
2018	105.2	105.1	103.4	102.0	102.6	110.5	107.0
2019	106.9	106.9	106.7	103.3	104.4	115.8	110.5
2016.4/4	101.9	102.0	100.3	100.6	100.3	101.9	103.4
2017.1/4	102.9	102.3	101.5	100.8	100.2	103.8	105.2
2/4	102.9	103.2	102.0	101.1	100.6	104.7	104.2
3/4	103.0	103.7	102.7	101.1	100.8	105.7	104.4
4/4	104.5	103.8	102.4	101.2	101.1	107.1	104.8
2018.1/4	104.9	104.6	102.7	101.6	101.5	108.2	106.1
2/4	105.5	104.8	102.7	101.9	102.3	109.5	106.3
3/4	105.8	105.5	103.6	102.2	103.0	111.2	107.2
4/4	104.5	105.6	104.5	102.4	103.4	112.5	108.4
2019.1/4	106.2	106.8	105.1	102.8	103.5	113.9	109.7
2/4	106.8	106.3	106.5	103.1	104.4	115.2	110.6
3/4	106.9	107.2	107.0	103.4	104.7	116.1	111.3
4/4	107.8	107.3	107.8	103.8	105.0	117.4	110.7
2020.1/4	106.9	108.8	109.0	105.0	105.6	118.5	111.3
2/4	105.9	111.1	110.5	107.9	106.5	122.9	110.8
3/4	108.5	109.6	112.0	104.8	106.1	121.3	111.2

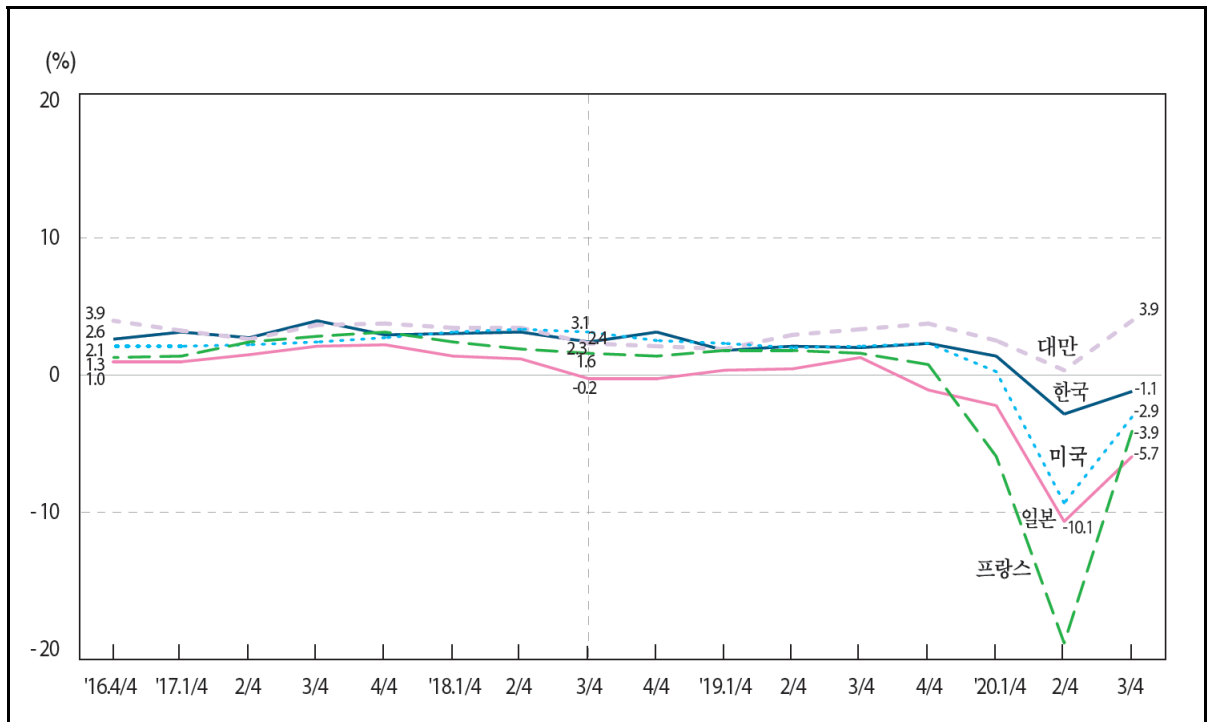
4. GDP (가) ¹⁾

: %

	Korea	Netherlands ²⁾	Norway ²⁾	New Zealand ²⁾	Taiwan	Denmark ²⁾	Germany ²⁾
2014	3.2	1.4	2.0	3.2	4.7	1.6	2.2
2015	2.8	2.0	2.0	4.1	1.5	2.3	1.5
2016	2.9	2.2	1.1	4.2	2.2	3.2	2.2
2017	3.2	2.9	2.3	3.8	3.3	2.8	2.6
2018	2.9	2.4	1.1	3.2	2.8	2.2	1.3
2019	2.0	1.7	0.9	2.2	3.0	2.8	0.6
2016. 4 / 4	2.6	3.1	1.7	3.4	3.9	4.1	1.9
2017. 1 / 4	3.1	2.7	1.5	3.1	3.2	3.6	2.3
2 / 4	2.7	3.4	2.9	3.6	2.6	3.4	2.5
3 / 4	3.9	3.0	4.6	4.0	3.6	2.1	3.2
4 / 4	2.9	2.9	2.0	4.4	3.7	2.2	3.6
2018. 1 / 4	3.0	2.9	1.7	4.0	3.4	2.1	2.2
2 / 4	3.1	2.6	1.2	3.5	3.4	1.4	2.0
3 / 4	2.4	2.1	1.1	2.7	2.3	2.6	0.8
4 / 4	3.1	1.7	1.4	2.6	2.1	2.5	0.3
2019. 1 / 4	1.8	1.7	0.9	2.8	1.9	2.7	1.1
2 / 4	2.1	1.5	0.8	2.1	2.9	3.3	0.1
3 / 4	2.0	1.6	0.1	2.3	3.3	3.0	0.8
4 / 4	2.3	1.7	1.7	1.8	3.7	2.4	0.4
2020. 1 / 4	1.4	-0.4	0.3	-0.1	2.5	-0.1	-2.1
2 / 4	-2.7	-9.2	-4.6	-10.1	0.4	-8.1	-11.2
3 / 4	-1.1	-2.5	-0.1	...	3.9	-4.0	-4.0

: 1)

2)

3) IMF

가 OECD

OECD 『Main Economic Indicators』

IMF 『International Financial Statistics』

(<http://stat.gov.tw>)

4. GDP Growth Rates (Constant Prices) ¹⁾

	In %						
	2) Luxembourg	3) Malaysia	3) Mexico	2) U. S. A.	2) Belgium	2) Sweden	2) Switzerland
2014	4.3	6.0	2.8	2.5	1.6	2.7	2.4
2015	4.3	5.0	3.3	3.1	2.0	4.5	1.7
2016	4.6	4.4	2.9	1.7	1.3	2.1	2.0
2017	1.8	5.7	2.1	2.3	1.6	2.6	1.6
2018	3.1	4.7	2.1	3.0	1.8	2.0	3.0
2019	2.3	...	-0.1	2.2	1.7	1.3	1.1
2016.4/4	5.9	4.5	3.3	2.1	1.3	1.2	1.8
2017.1/4	3.0	5.6	3.5	2.1	1.9	1.7	1.6
2/4	1.1	5.8	1.9	2.2	1.6	3.0	1.4
3/4	1.7	6.2	1.6	2.4	1.3	3.6	1.5
4/4	1.4	5.9	1.6	2.7	1.6	3.0	2.2
2018.1/4	4.8	5.4	1.6	3.1	1.4	2.9	3.1
2/4	3.5	4.5	3.0	3.3	1.7	2.6	3.9
3/4	2.5	4.4	2.5	3.1	2.1	0.8	3.0
4/4	1.8	4.7	1.4	2.5	2.1	1.9	2.1
2019.1/4	0.2	...	1.2	2.3	1.8	1.9	1.2
2/4	3.1	...	-0.9	2.0	1.7	1.0	0.6
3/4	3.0	...	-0.3	2.1	1.8	1.8	1.3
4/4	3.0	...	-0.5	2.3	1.6	0.8	1.5
2020.1/4	1.5	0.3	-2.0	0.7	-0.4
2/4	-7.8	-9.0	-13.9	-7.4	-7.8
3/4	-2.9	-4.5	-2.7	-1.7

	2) Spain	2) Slovakia	2) Iceland	2) Ireland	2) U. K.	2) Austria	2) Italy
2014	1.4	2.6	1.7	8.6	2.9	0.7	-0.0
2015	3.8	4.8	4.4	25.2	2.4	1.0	0.8
2016	3.0	2.1	6.3	2.0	1.7	2.0	1.3
2017	3.0	3.0	4.2	9.1	1.7	2.4	1.7
2018	2.4	3.8	4.6	8.5	1.3	2.6	0.9
2019	2.0	2.3	1.9	5.6	1.3	1.4	0.3
2016.4/4	2.5	1.5	9.9	8.4	1.6	2.7	1.3
2017.1/4	2.6	2.2	9.3	8.8	1.9	2.2	1.6
2/4	3.3	2.9	4.1	8.4	1.7	2.9	1.8
3/4	2.9	3.3	1.5	14.1	1.8	2.8	1.6
4/4	3.1	3.8	2.4	6.7	1.6	2.1	1.9
2018.1/4	2.9	3.8	6.5	12.2	1.1	2.6	1.4
2/4	2.3	3.9	4.5	13.2	1.2	2.5	1.1
3/4	2.3	4.0	4.4	7.0	1.4	2.3	0.6
4/4	2.3	3.3	2.9	5.1	1.2	2.7	0.2
2019.1/4	2.2	3.1	3.1	3.4	1.7	2.3	0.3
2/4	2.1	2.4	2.1	6.1	1.3	1.6	0.4
3/4	1.8	1.8	-0.3	6.2	1.0	1.6	0.5
4/4	1.7	2.0	2.8	7.9	1.0	0.2	0.1
2020.1/4	-4.2	-3.8	-4.8	4.6	-2.1	-3.3	-5.6
2/4	-21.5	-12.1	-11.1	-3.5	-21.5	-14.2	-18.0
3/4	-8.7	-2.3	-6.7	8.1	-9.6	-4.2	-5.0

4. GDP (가) ¹⁾

GDP Growth Rates (Constant Prices)

: %

	2) Japan	2) Czechia	2) Canada	3) Colombia	3) Thailand	2) Turkey	2) Portugal
2014	0.3	2.3	2.9	4.7	1.8	4.9	0.8
2015	1.6	5.4	0.7	3.0	3.3	6.1	1.8
2016	0.8	2.5	1.0	2.1	3.0	3.3	2.0
2017	1.7	5.2	3.0	1.4	4.7	7.5	3.5
2018	0.6	3.2	2.4	2.6	3.9	3.0	2.8
2019	0.3	2.3	1.9	3.2	2.7	0.9	2.2
2016.4/4	1.0	2.2	1.7	2.7	2.3	4.3	2.9
2017.1/4	1.0	3.7	2.2	1.0	4.2	5.4	3.6
2/4	1.5	6.1	3.8	1.3	4.6	6.3	3.8
3/4	2.1	5.8	3.1	1.7	5.3	11.1	3.3
4/4	2.2	5.8	3.1	1.4	4.7	7.2	3.2
2018.1/4	1.4	4.8	2.6	1.8	4.8	7.4	2.8
2/4	1.2	2.6	2.3	2.8	4.5	5.5	3.1
3/4	-0.2	2.7	2.5	2.7	2.3	2.3	2.9
4/4	-0.2	2.6	2.3	2.7	4.1	-2.6	2.5
2019.1/4	0.4	2.4	1.7	2.9	2.5	-2.4	2.5
2/4	0.5	2.4	2.1	3.1	2.5	-0.9	2.2
3/4	1.3	2.3	1.9	3.4	3.4	1.1	2.0
4/4	-1.0	2.0	1.7	3.5	2.2	6.3	2.3
2020.1/4	-2.1	-1.9	-0.3	1.4	-1.9	4.7	-2.4
2/4	-10.3	-10.7	-12.5	-15.7	-11.9	-8.5	-16.4
3/4	-5.7	-5.0	-5.2	5.4	-5.7

	2) Poland	2) France	2) Finland	3) Philippines	가 Hungary	2) Australia	3) Hong Kong
2014	3.4	1.0	-0.4	6.3	4.2	2.5	2.8
2015	4.2	1.1	0.5	6.3	3.8	2.3	2.4
2016	3.1	1.1	2.8	7.1	2.1	2.7	2.2
2017	4.8	2.3	3.3	6.9	4.3	2.4	3.8
2018	5.4	1.8	1.5	6.3	5.4	2.9	2.8
2019	4.5	1.5	1.1	6.0	4.6	1.9	-1.2
2016.4/4	3.6	1.3	2.9	6.9	2.1	2.7	3.3
2017.1/4	4.9	1.4	3.5	6.4	4.3	2.1	4.5
2/4	4.4	2.4	3.0	7.2	4.1	2.1	3.9
3/4	5.3	2.8	2.9	7.5	4.5	3.0	3.5
4/4	4.8	3.1	3.7	6.6	5.0	2.4	3.4
2018.1/4	5.1	2.4	2.3	6.5	5.4	3.1	4.5
2/4	5.6	1.9	1.7	6.4	5.3	3.3	3.4
3/4	5.9	1.6	1.5	6.1	5.7	2.7	2.6
4/4	4.9	1.4	0.6	6.4	5.3	2.4	1.1
2019.1/4	5.3	1.8	0.8	5.7	5.1	1.9	0.7
2/4	4.7	1.8	1.9	5.4	4.7	1.7	0.4
3/4	4.4	1.6	1.4	6.3	4.4	2.0	-2.8
4/4	3.9	0.8	0.4	6.7	4.0	2.2	-3.0
2020.1/4	1.9	-5.7	-1.4	-0.2	2.0	1.4	-9.1
2/4	-8.0	-18.9	-6.1	...	-13.5	-6.4	-9.0
3/4	-1.8	-3.9	-2.8	...	-4.6	-3.8	...

5. Government Consumption

	Korea	Netherlands	Norway	New Zealand	Denmark	Russia
	mln WON	mln Euros	mln Kroner	mln NZ\$	mln Kroner	mln Rubles
2014	237,959,300	172,465	686,825	45,160	510,856	14,247,046
2015	250,088,000	172,354	723,005	46,826	518,644	14,760,859
2016	265,295,300	174,842	754,667	48,629	524,180	15,809,774
2017	283,045,700	179,491	791,090	51,257	535,347	16,730,910
2018	305,513,000	188,611	826,777	54,535	546,701	18,394,165
2019	330,273,200	198,562	866,716	58,765	556,832	20,141,720
2016.3/4	65,011,100	42,259	187,420	12,209	131,588	3,965,674
4/4	66,521,400	45,755	189,640	12,269	133,671	4,033,827
2017.1/4	70,972,900	42,667	191,762	12,269	129,367	4,114,561
2/4	71,497,400	46,321	203,240	13,138	133,459	4,176,204
3/4	69,731,200	43,286	196,805	12,923	133,761	4,187,606
4/4	70,844,200	47,217	199,283	12,927	138,760	4,252,539
2018.1/4	76,609,800	45,226	202,425	12,924	131,944	4,503,272
2/4	76,923,000	48,001	213,031	14,077	136,441	4,577,179
3/4	74,629,600	45,703	204,889	13,660	136,265	4,608,591
4/4	77,350,600	49,681	206,433	13,874	142,051	4,705,123
2019.1/4	82,030,300	47,805	210,710	13,907	133,419	4,971,824
2/4	83,773,000	50,684	222,191	15,052	138,576	5,032,255
3/4	80,635,200	48,161	216,000	14,717	138,245	5,041,964
4/4	83,834,700	51,912	217,815	15,089	146,592	5,095,677
2020.1/4	...	48,993	222,184	14,968	139,981	...
2/4	...	50,241	234,278	16,249	141,083	...

	Malaysia	Mexico	1) U.S.A.	Sweden	Iceland	Israel
	mln Ringgit	mln Pesos	mln US\$	mln Kronor	mln Kronur	mln New Sheqalim
2014	149,143	2,132,204	2,565,418	1,041,477	496,321	251,682
2015	154,020	2,287,563	2,616,246	1,095,716	535,251	261,776
2016	157,024	2,417,583	2,671,423	1,164,040	570,663	274,653
2017	167,062	2,548,004	2,757,214	1,203,561	614,081	288,356
2018	172,957	2,740,432	2,904,314	1,258,227	669,680	306,323
2019	...	2,813,170	3,018,445	1,298,178	726,693	...
2016.3/4	36,587	598,308	2,686,085	282,723	140,823	69,243
4/4	48,128	626,797	2,705,311	320,623	152,236	68,915
2017.1/4	36,467	626,950	2,722,464	281,811	146,258	71,013
2/4	38,395	635,410	2,738,530	300,653	153,431	73,726
3/4	38,156	623,932	2,761,476	293,571	150,923	70,866
4/4	51,652	661,712	2,806,387	327,526	163,468	72,751
2018.1/4	36,680	675,361	2,848,730	293,540	158,861	75,748
2/4	39,735	697,131	2,890,440	315,259	166,456	76,945
3/4	40,233	669,575	2,928,667	308,263	164,809	76,642
4/4	53,837	698,365	2,949,420	341,165	179,553	76,988
2019.1/4	...	699,311	2,967,967	307,819	173,168	77,671
2/4	...	707,912	3,008,379	322,382	181,422	82,305
3/4	...	683,086	3,034,239	317,894	178,542	81,563
4/4	...	722,860	3,063,193	350,083	193,560	...
2020.1/4	3,094,600	317,322	181,348	...
2/4	326,010	196,452	...

1) : IMF International Financial Statistics

5. Government Consumption

	U.K.	Japan	Italy	Czechia	Canada	Chile
	mln Pounds	mln Yen	mln Euros	mln Koruny	mln C\$	mln Pesos
2014	370,199	103,561,600	317,979	840,135	404,297	18,873,592
2015	374,650	105,297,100	316,344	874,902	415,561	20,732,191
2016	381,987	106,574,800	322,650	909,592	426,335	23,361,943
2017	387,284	107,106,800	327,002	958,687	444,149	25,363,349
2018	398,421	108,335,200	334,493	1,048,950	465,792	27,754,228
2019	423,121	110,803,200	335,050	1,134,657	487,650	28,954,569
2016.3/4	94,976	24,444,300	74,239	219,935	104,799	5,785,515
4/4	95,744	28,388,500	93,217	265,821	108,306	6,708,158
2017.1/4	98,202	25,438,000	78,348	214,842	112,308	5,838,602
2/4	95,586	28,371,200	79,312	231,233	109,114	6,230,582
3/4	96,027	24,673,300	75,203	230,469	109,034	6,129,513
4/4	97,469	28,624,300	94,140	282,143	113,693	7,164,652
2018.1/4	99,891	25,750,500	79,416	235,794	117,397	6,479,314
2/4	98,605	28,957,300	81,946	251,329	114,170	6,849,976
3/4	99,107	25,086,500	76,886	256,730	114,476	6,455,013
4/4	100,818	28,540,900	96,246	305,097	119,749	7,969,925
2019.1/4	104,273	25,922,700	80,339	253,766	123,228	6,894,815
2/4	104,527	29,636,200	81,076	274,104	119,397	7,204,070
3/4	106,049	25,887,500	76,774	280,241	119,966	6,863,361
4/4	108,272	29,356,800	96,861	326,546	125,059	7,992,323
2020.1/4	109,529	26,646,500	81,200	278,390	128,153	7,404,287
2/4	127,273	29,712,700	84,483	289,334

	Turkey	Poland	Philippines	가 Hungary	Australia	Hong Kong
	mln Liras	mln Zlotys	mln Pesos	mln Forint	mln A\$	mln HK\$
2014	288,096	313,414	1,394,796	6,559,134	285,948	214,216
2015	324,552	325,433	1,521,536	6,893,002	301,082	231,263
2016	386,977	333,904	1,703,599	7,227,251	319,275	247,973
2017	450,635	351,888	1,874,770	7,912,948	336,261	261,447
2018	551,962	376,251	2,199,637	8,517,589	356,705	281,438
2019	670,809	411,837	2,444,698	9,334,195	383,170	308,924
2016.3/4	88,133	79,005	410,195	1,723,376	79,163	62,184
4/4	115,211	99,801	435,703	2,000,670	81,968	62,792
2017.1/4	97,689	78,388	379,718	1,713,267	77,459	67,340
2/4	106,879	83,600	538,639	1,932,797	89,455	62,860
3/4	107,618	83,628	455,432	1,936,469	82,126	65,530
4/4	138,449	106,272	500,980	2,330,415	87,221	65,717
2018.1/4	116,440	82,810	444,837	1,945,558	82,149	71,512
2/4	129,746	88,891	623,474	2,076,157	94,033	67,642
3/4	133,354	90,351	543,284	2,042,676	87,604	70,415
4/4	172,422	114,198	588,042	2,453,198	92,919	71,869
2019.1/4	153,054	92,203	483,745	2,055,366	86,679	77,773
2/4	159,689	96,562	672,009	2,294,237	101,934	73,466
3/4	160,866	99,803	594,095	2,250,876	94,708	78,026
4/4	197,199	123,269	694,850	2,733,716	99,849	79,659
2020.1/4	173,141	98,558	532,261	2,205,646	94,724	89,334
2/4	178,881	102,691	...	2,533,193	110,734	82,546

6. Household Consumption Expenditure

	Korea	Netherlands	Norway	New Zealand	Denmark	Russia
	mln WON	mln Euros	mln Kroner	mln NZ\$	mln Kroner	mln Rubles
2014	780,462,700	304,244	1,288,402	138,121	934,336	42,488,856
2015	804,812,300	310,816	1,354,268	144,373	959,357	43,770,267
2016	834,804,800	316,041	1,411,418	153,731	983,776	45,588,744
2017	872,791,500	327,261	1,471,657	164,339	1,016,645	48,558,609
2018	908,273,700	341,560	1,533,570	171,998	1,052,760	51,753,334
2019	929,728,000	354,742	1,591,322	179,644	1,076,266	55,436,789
2016.3/4	210,356,800	80,229	347,251	38,876	237,508	11,684,752
4/4	215,047,400	79,830	374,314	41,601	257,391	12,213,771
2017.1/4	214,388,100	79,262	354,100	38,659	250,967	11,239,769
2/4	211,782,500	82,297	367,354	40,157	254,011	11,781,563
3/4	220,965,100	83,773	360,236	41,327	244,882	12,506,607
4/4	225,655,800	81,929	389,967	44,196	266,786	13,030,670
2018.1/4	225,088,700	83,060	364,810	40,343	259,175	11,882,970
2/4	220,738,500	86,054	388,027	41,930	266,659	12,539,211
3/4	228,577,600	86,973	375,018	43,482	255,180	13,318,846
4/4	233,868,900	85,473	405,715	46,243	271,746	14,012,307
2019.1/4	229,980,000	85,891	384,992	42,238	265,880	12,890,388
2/4	226,854,600	89,316	397,700	43,848	269,171	13,461,037
3/4	233,115,000	90,371	391,092	45,307	259,557	14,239,018
4/4	239,778,400	89,164	417,539	48,251	281,659	14,846,346
2020.1/4	...	86,404	376,088	43,821	261,895	...
2/4	...	79,302	351,168	39,637	248,556	...

	Malaysia	Mexico	U.S.A. ¹⁾	Sweden	Iceland	Israel
	mln Ringgit	mln Pesos	mln US\$	mln Kronor	mln Kronur	mln New Sheqalim
2014	588,085	11,509,611	11,822,753	1,869,107	1,093,250	611,729
2015	635,099	12,162,871	12,284,281	1,961,665	1,146,570	635,009
2016	684,680	13,188,672	12,748,483	2,024,597	1,235,928	670,875
2017	759,746	14,301,245	13,312,060	2,114,509	1,317,491	694,982
2018	830,830	15,215,286	13,998,666	2,206,405	1,421,844	728,479
2019	...	15,845,529	14,562,662	2,277,557	1,502,434	...
2016.3/4	175,998	3,332,706	12,822,380	502,159	296,860	179,537
4/4	172,864	3,537,396	12,959,767	523,112	334,393	164,939
2017.1/4	180,027	3,429,511	13,104,419	506,193	306,762	167,659
2/4	181,833	3,514,046	13,212,501	538,589	335,846	171,608
3/4	195,378	3,584,790	13,345,053	523,542	315,022	183,371
4/4	191,619	3,772,898	13,586,267	546,185	359,861	172,344
2018.1/4	195,926	3,629,055	13,728,357	527,468	326,315	176,564
2/4	199,401	3,781,989	13,939,828	567,206	362,979	178,519
3/4	215,029	3,829,601	14,114,559	546,478	343,051	191,496
4/4	209,523	3,974,640	14,211,920	565,253	389,499	181,900
2019.1/4	...	3,783,539	14,266,250	538,088	348,082	187,212
2/4	...	3,910,893	14,511,176	583,846	387,296	186,395
3/4	...	4,026,513	14,678,197	566,137	367,121	198,768
4/4	...	4,124,584	14,795,024	589,486	399,935	...
2020.1/4	14,583,337	542,830	361,357	...
2/4	536,985	362,456	...

1) : IMF "International Financial Statistics"

6. Household Consumption Expenditure

	U.K.	Japan	Italy	Czechia	Canada	Chile
	mln Pounds	mln Yen	mln Euros	mln Koruny	mln C\$	mln Pesos
2014	1,197,982	300,083,100	986,310	2,100,050	1,113,079	93,779,396
2015	1,233,446	300,612,100	1,005,936	2,181,310	1,150,654	101,220,570
2016	1,292,950	298,240,300	1,019,579	2,273,044	1,184,619	107,485,069
2017	1,334,396	302,642,000	1,046,342	2,419,859	1,240,414	113,983,745
2018	1,385,691	304,427,800	1,066,249	2,567,212	1,288,534	121,273,913
2019	1,416,877	305,781,300	1,076,432	2,720,155	1,331,355	125,010,205
2016.3/4	329,444	74,382,000	260,331	574,946	300,440	26,420,420
4/4	338,334	76,549,700	256,421	596,461	306,868	28,800,428
2017.1/4	320,694	74,803,700	255,914	568,457	288,220	27,368,288
2/4	328,016	74,790,100	260,794	599,852	314,156	28,108,122
3/4	337,986	75,181,100	266,743	613,998	315,404	27,946,735
4/4	347,700	77,867,100	262,891	637,552	322,634	30,560,599
2018.1/4	332,470	75,421,800	260,217	603,872	301,475	29,061,275
2/4	341,621	74,835,600	264,884	639,063	326,330	30,148,048
3/4	351,557	75,884,300	272,697	651,916	328,482	29,858,807
4/4	360,043	78,286,100	268,451	672,361	332,247	32,205,783
2019.1/4	340,346	75,778,600	263,798	639,624	311,466	30,362,818
2/4	349,767	75,717,200	267,668	677,347	337,225	31,513,250
3/4	360,205	76,973,200	274,888	691,761	338,760	31,292,153
4/4	366,559	77,312,300	270,078	711,423	343,904	31,841,985
2020.1/4	335,882	74,528,900	247,176	663,845	312,306	30,916,692
2/4	260,604	67,959,600	221,050	647,806

	Turkey	Poland	Philippines	가 Hungary	Australia	Hong Kong
	mln Liras	mln Zlotys	mln Pesos	mln Forint	mln A\$	mln HK\$
2014	1,240,496	1,027,782	9,413,037	16,444,892	912,914	1,502,768
2015	1,411,073	1,055,095	10,105,734	17,157,511	949,041	1,593,091
2016	1,560,396	1,092,282	10,979,086	18,147,729	983,341	1,649,941
2017	1,836,628	1,166,776	11,950,864	19,695,952	1,020,809	1,784,148
2018	2,110,996	1,239,778	13,250,084	21,382,974	1,065,049	1,936,122
2019	2,457,039	1,316,397	14,288,140	23,320,348	1,099,317	1,967,322
2016.3/4	393,382	277,454	2,664,733	4,452,937	246,763	401,995
4/4	441,469	266,825	3,086,483	4,841,852	259,003	437,390
2017.1/4	393,444	297,370	2,782,053	4,632,719	242,788	420,114
2/4	439,711	285,615	2,923,649	4,929,724	251,638	445,998
3/4	483,352	296,337	2,889,159	4,845,990	256,115	439,489
4/4	520,121	287,454	3,356,002	5,287,519	270,268	478,547
2018.1/4	461,670	313,788	3,050,982	5,005,742	253,820	474,408
2/4	509,650	304,256	3,240,042	5,357,797	263,380	488,013
3/4	566,187	315,829	3,227,592	5,302,273	267,420	472,007
4/4	573,488	305,905	3,731,469	5,717,162	280,429	501,694
2019.1/4	519,398	330,482	3,341,004	5,427,875	262,652	486,649
2/4	590,295	325,152	3,501,062	5,833,592	272,051	507,709
3/4	658,053	336,487	3,463,412	5,778,013	275,503	470,701
4/4	689,294	324,275	3,982,663	6,280,868	289,111	502,263
2020.1/4	608,703	347,440	3,422,550	5,911,394	266,907	447,890
2/4	601,656	298,640	...	5,521,932	238,708	440,128

7. Gross Fixed Capital Formation

	Korea	Netherlands	Norway	New Zealand	Denmark	Russia
	mln WON	mln Euros	mln Kroner	mln NZ\$	mln Kroner	mln Rubles
2014	452,590,100	118,138	749,617	53,238	379,664	16,503,307
2015	481,001,700	152,533	741,527	57,147	404,230	16,738,717
2016	517,349,900	141,675	780,832	60,670	443,162	18,210,631
2017	578,456,900	148,670	809,386	65,220	465,471	19,670,535
2018	574,986,400	158,093	851,475	70,282	496,400	20,771,609
2019	570,895,700	170,099	926,546	74,023	512,544	22,545,680
2016.3/4	131,222,200	33,192	198,820	15,458	108,856	4,364,273
4/4	143,587,200	36,391	204,968	15,938	121,260	7,419,642
2017.1/4	125,558,600	36,345	194,501	14,775	104,843	3,055,104
2/4	150,717,400	38,187	203,918	16,008	117,114	4,245,523
3/4	147,223,700	35,533	198,784	16,692	114,881	4,708,377
4/4	154,957,200	38,605	212,183	17,745	128,633	7,661,531
2018.1/4	132,609,700	39,321	194,931	16,530	113,015	3,274,583
2/4	150,172,700	41,506	211,516	17,539	137,526	4,306,545
3/4	140,740,600	36,087	213,867	17,717	117,032	5,394,234
4/4	151,463,400	41,179	231,162	18,496	128,827	7,796,247
2019.1/4	124,461,200	41,995	213,278	17,495	121,640	3,442,095
2/4	149,610,400	44,732	228,129	18,415	129,386	4,821,803
3/4	141,078,200	39,548	236,524	18,735	125,105	5,705,955
4/4	155,745,900	43,824	248,616	19,378	136,413	8,575,827
2020.1/4	...	44,730	219,853	17,265	128,444	...
2/4	...	41,509	222,194	14,445	128,300	...

	Malaysia	Mexico	U.S.A. ¹⁾	Sweden	Iceland	Israel
	mln Ringgit	mln Pesos	mln US\$	mln Kronor	mln Kronur	mln New Sheqalim
2014	290,072	3,672,155	3,562,780	927,450	356,531	220,578
2015	304,423	4,178,072	3,712,229	1,012,008	444,994	223,338
2016	318,896	4,612,443	3,786,871	1,068,902	525,894	253,704
2017	343,931	4,848,788	3,995,296	1,162,586	574,890	264,384
2018	350,296	5,184,658	4,260,733	1,215,750	601,190	285,138
2019	...	5,062,917	4,410,142	1,230,462	597,524	...
2016.3/4	78,430	1,166,480	3,800,723	244,214	128,916	64,569
4/4	78,365	1,248,814	3,839,814	295,321	140,076	67,153
2017.1/4	85,435	1,200,691	3,921,071	266,518	124,114	62,077
2/4	88,934	1,181,724	3,970,519	309,242	146,591	63,677
3/4	85,190	1,202,249	3,998,914	274,312	153,089	67,459
4/4	82,660	1,264,124	4,090,680	312,514	151,096	71,170
2018.1/4	85,954	1,239,500	4,173,564	285,383	137,888	69,391
2/4	91,191	1,323,577	4,258,259	324,354	160,973	69,509
3/4	88,186	1,307,733	4,290,568	276,133	148,194	69,204
4/4	83,534	1,313,848	4,320,541	329,880	154,135	77,034
2019.1/4	...	1,309,185	4,385,169	286,549	118,069	73,574
2/4	...	1,254,413	4,408,574	324,316	160,714	69,068
3/4	...	1,253,375	4,416,088	284,678	164,053	70,857
4/4	...	1,245,945	4,430,737	334,919	154,689	...
2020.1/4	4,436,890	293,583	129,802	...
2/4	309,160	138,201	...

1) : IMF "International Financial Statistics"

7. Gross Fixed Capital Formation

	U.K.	Japan	Italy	Czechia	Canada	Chile
	mln Pounds	mln Yen	mln Euros	mln Koruny	mln C\$	mln Pesos
2014	309,788	123,145,800	272,138	1,103,982	486,542	35,444,691
2015	330,807	126,403,000	280,342	1,227,485	474,732	37,934,281
2016	353,218	124,952,800	291,184	1,196,467	461,262	38,544,659
2017	372,333	129,891,800	303,570	1,273,407	486,760	37,781,363
2018	381,249	131,971,200	315,838	1,423,024	501,247	40,795,754
2019	399,470	134,699,000	323,187	1,506,914	510,106	44,530,586
2016.3/4	88,864	30,490,800	69,709	306,428	123,671	9,196,903
4/4	91,035	32,168,600	76,372	332,681	115,423	10,815,996
2017.1/4	93,367	35,547,200	73,719	278,703	107,234	8,741,840
2/4	89,377	28,968,100	76,911	307,186	123,273	8,975,933
3/4	92,432	31,902,100	73,002	328,896	129,116	9,005,980
4/4	97,157	33,474,400	79,939	358,622	127,137	11,057,610
2018.1/4	94,266	36,229,600	78,012	298,934	114,184	8,920,868
2/4	88,740	29,847,900	82,219	339,989	128,423	9,591,112
3/4	96,388	31,834,000	74,644	372,367	133,506	9,909,351
4/4	101,855	34,059,700	80,963	411,734	125,134	12,374,423
2019.1/4	103,782	37,033,900	79,803	317,863	113,976	9,852,136
2/4	93,573	30,310,000	83,803	352,713	128,078	10,604,844
3/4	101,101	33,587,200	77,094	393,696	137,675	10,764,237
4/4	101,014	33,767,900	82,487	442,642	130,377	13,309,370
2020.1/4	101,382	36,785,700	73,032	313,823	117,191	10,679,128
2/4	73,480	28,651,000	64,901	342,710

	Turkey	Poland	Philippines	가 Hungary	Australia	Hong Kong
	mln Liras	mln Zlotys	mln Pesos	mln Forint	mln A\$	mln HK\$
2014	590,695	339,389	2,755,231	7,220,253	426,651	530,916
2015	694,811	361,490	3,100,015	7,752,560	423,206	537,205
2016	764,545	335,011	3,782,584	7,058,418	417,293	535,216
2017	935,635	348,735	4,245,610	8,698,575	437,221	575,977
2018	1,114,730	386,448	4,983,346	10,742,130	456,823	612,458
2019	1,117,610	423,648	5,300,351	12,936,693	455,811	547,167
2016.3/4	188,727	79,123	940,193	2,012,974	100,488	135,306
4/4	223,230	127,473	1,039,368	2,166,889	110,196	152,793
2017.1/4	190,620	54,258	941,109	1,457,080	96,841	133,228
2/4	230,017	76,442	1,097,891	2,241,564	114,962	143,566
3/4	247,151	83,202	1,047,456	2,477,323	109,112	137,264
4/4	267,847	134,832	1,159,155	2,522,608	116,306	161,919
2018.1/4	243,854	61,021	1,060,569	1,655,234	103,252	144,092
2/4	293,503	82,782	1,305,605	2,695,405	121,613	152,288
3/4	288,154	93,547	1,259,226	3,139,542	112,945	157,276
4/4	289,218	149,097	1,357,946	3,251,949	119,013	158,802
2019.1/4	258,370	69,591	1,173,375	2,160,115	103,172	138,379
2/4	268,407	92,199	1,311,434	3,311,882	120,714	137,911
3/4	273,535	99,679	1,374,009	3,804,216	112,192	136,475
4/4	317,298	162,179	1,441,532	3,660,480	119,733	134,402
2020.1/4	276,435	71,707	1,119,933	2,296,545	103,370	120,441
2/4	291,569	84,219	...	3,273,449	115,202	106,958

VI. 금융 FINANCE

1. 통화(M1)증감률	94
2. 총통화(M2)증감률	95
3. 총유동성(M3)증감률(계절조정)	96
4. 단기이자율(3개월 이자율 및 수익률)	97
5. 장기국채수익률(10년 만기)	98
6. 예금금리	100
7. 대출금리	102
8. 국제금리	104
9. 정책금리	105
10. 정부채권수익률	106
11. 주가지수	107

1. (M1) ¹⁾ Change Rate of M1

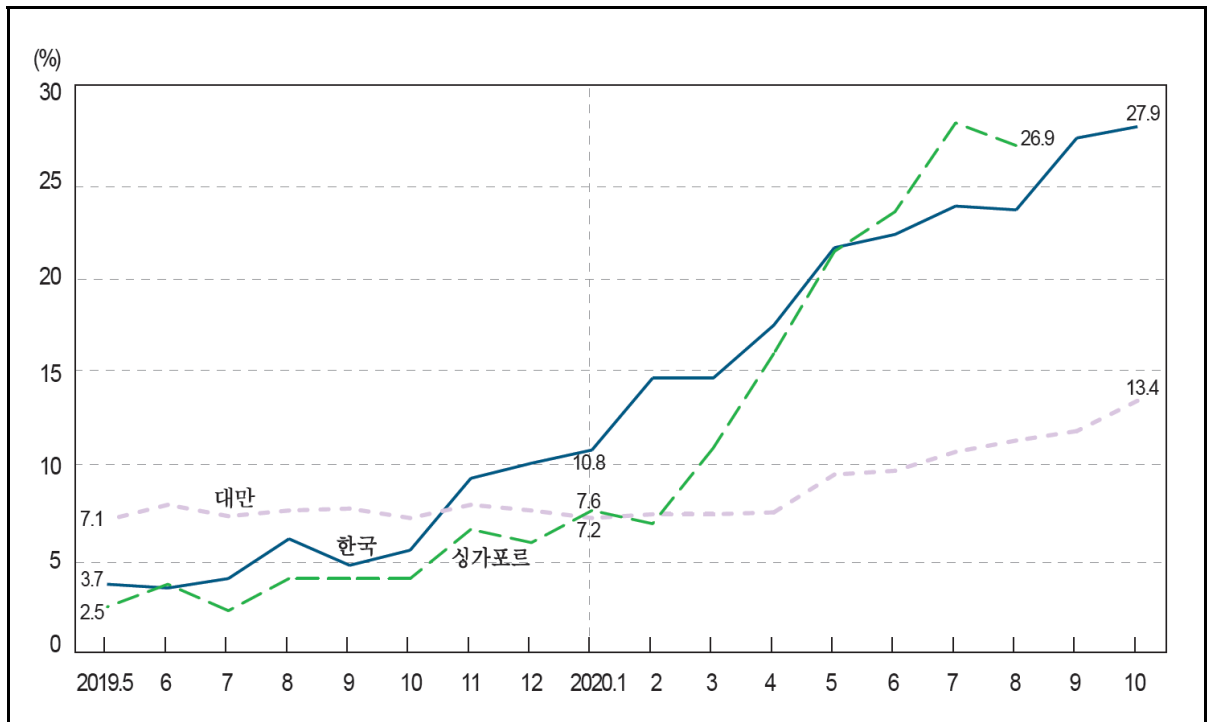

: , %

In end of period, %

	2)				가		
	Korea	Taiwan	Viet Nam	India	Singapore	China	Hong Kong
2014	13.6	6.2	21.2	10.3	3.6	3.2	10.6
2015	20.9	6.9	18.0	12.6	0.1	15.2	11.7
2016	12.3	5.8	18.1	-17.7	7.7	21.4	13.0
2017	6.8	3.5	16.7	45.0	6.3	11.8	12.3
2018	1.9	5.8	9.8	14.9	0.6	1.5	...
2019	10.1	7.6	13.3	11.5	5.9	4.4	...
2019. 5	3.7	7.1	5.0	14.4	2.5	3.4	...
6	3.5	7.9	6.1	12.3	3.7	4.4	...
7	4.0	7.3	8.6	10.3	2.3	3.1	...
8	6.1	7.6	10.1	12.2	4.0	3.4	...
9	4.7	7.7	10.9	11.1	4.0	3.4	...
10	5.5	7.2	10.1	13.3	4.0	3.3	...
11	9.3	7.9	10.9	11.7	6.6	3.5	...
12	10.1	7.6	13.3	11.5	5.9	4.4	...
2020. 1	10.8	7.2	5.3	14.0	7.6	-0.0	...
2	14.6	7.4	10.7	13.0	6.9	4.8	...
3	14.6	7.4	12.9	11.0	10.9	5.0	...
4	17.4	7.5	11.4	13.0	15.9	5.5	...
5	21.5	9.5	11.5	16.4	21.3	6.8	...
6	22.2	9.7	11.8	15.4	23.4	6.5	...
7	23.7	10.7	14.3	20.7	28.1	6.9	...
8	23.5	11.3	26.9	8.0	...
9	27.3	11.8	8.1	...
10	27.9	13.4

: 1) IMF (Money)

2) (M1) = () + (MMF)

: IMF International Financial Statistics, Financial Statistics

2. (M2)¹⁾ Change Rate of M2

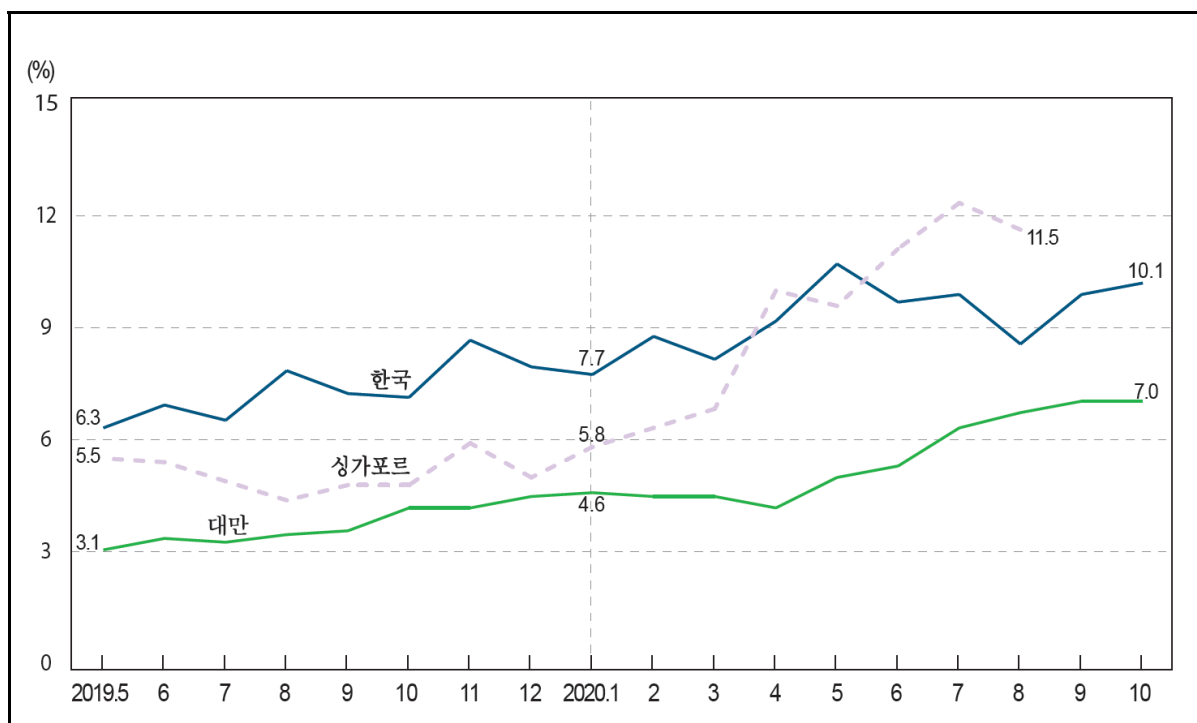

: , %

In end of period, %

	2)	가					
	Korea	Taiwan	Viet Nam	India	Singapore	China	Hong Kong
2014	8.1	6.1	19.7	10.6	3.3	11.0	8.9
2015	8.2	5.8	14.9	10.6	1.5	13.3	6.6
2016	7.1	3.6	17.9	6.8	8.0	11.3	7.8
2017	5.1	3.6	14.3	10.4	3.2	8.1	9.9
2018	6.7	2.7	12.7	10.5	3.9	7.0	...
2019	7.9	4.5	13.6	10.5	5.0	8.9	...
2019. 5	6.3	3.1	10.1	11.5	5.5	7.9	...
6	6.9	3.4	10.5	10.8	5.4	7.8	...
7	6.5	3.3	11.0	10.2	4.9	7.7	...
8	7.8	3.5	11.3	10.3	4.4	8.2	...
9	7.2	3.6	12.2	10.0	4.8	8.3	...
10	7.1	4.2	12.0	11.1	4.8	8.4	...
11	8.6	4.2	12.4	10.2	5.9	8.4	...
12	7.9	4.5	13.6	10.5	5.0	8.9	...
2020. 1	7.7	4.6	12.1	11.7	5.8	8.5	...
2	8.7	4.5	12.4	10.8	6.3	8.7	...
3	8.1	4.5	12.2	9.2	6.8	9.8	...
4	9.1	4.2	11.6	11.3	9.9	10.8	...
5	10.6	5.0	11.4	12.3	9.5	10.7	...
6	9.6	5.3	11.7	11.8	11.0	10.9	...
7	9.8	6.3	12.0	14.0	12.2	10.7	...
8	8.5	6.7	11.5	10.5	...
9	9.8	7.0	10.9	...
10	10.1	7.0

: 1) IMF

2) $(M2) = M1 + \frac{1}{2} \left(\frac{M2}{M1} + \frac{M1}{M2} \right) + \frac{1}{2} \left(\frac{M2}{M1} - \frac{M1}{M2} \right) + \frac{1}{2} \left(\frac{M2}{M1} + \frac{M1}{M2} \right) + \frac{1}{2} \left(\frac{M2}{M1} - \frac{M1}{M2} \right)$

: IMF, IMF International Financial Statistics, Financial Statistics

3. (M3) ()¹⁾ Change Rate of M3 (Seasonally Adjusted)

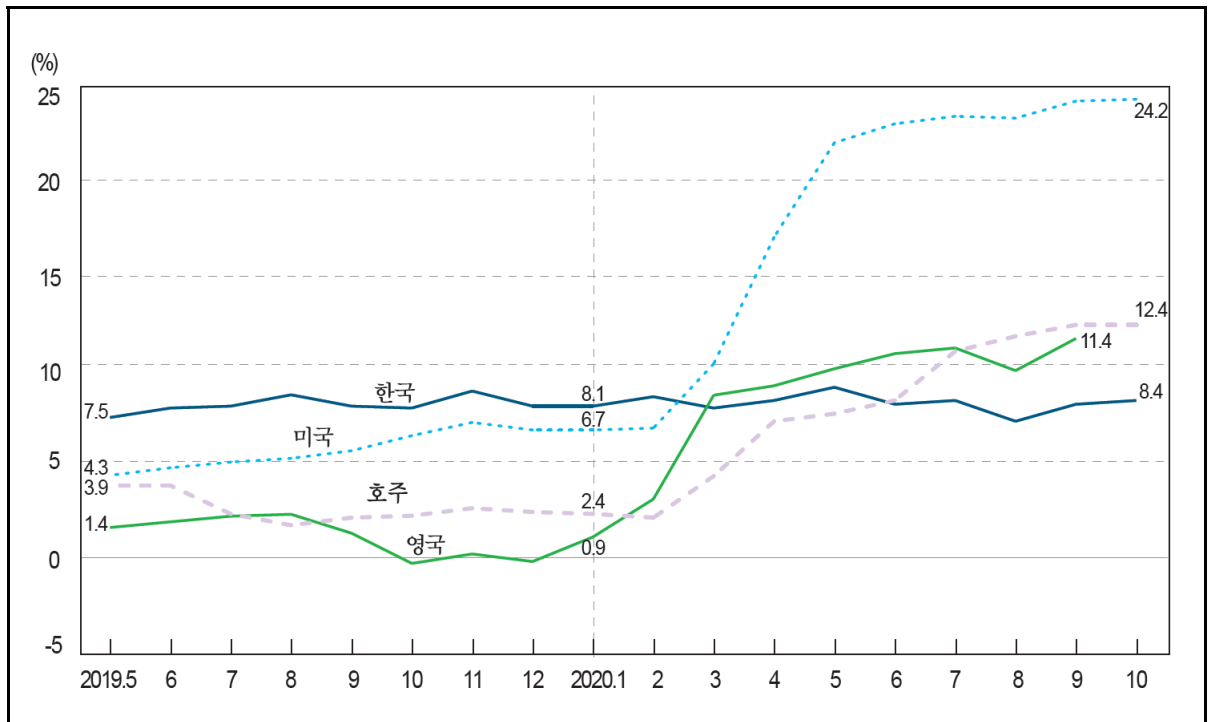

: , %

In end of period, %

		Korea	New Zealand	U. S. A.	Iceland	U. K.	Canada	가 Hungary	Australia
2014		8.7	6.7	6.2	...	-0.3	8.3	5.1	7.2
2015		9.0	9.9	5.8	...	1.5	7.4	6.3	6.7
2016		7.9	7.7	6.8	...	9.8	8.6	7.1	6.0
2017		6.6	7.3	5.7	...	6.4	6.2	7.9	6.7
2018		7.2	6.4	3.8	...	3.8	5.0	11.9	2.6
2019		8.1	4.7	5.1	...	-0.4	7.7	8.2	3.0
2019.	5	7.5	...	4.3	6.4	1.4	7.8	9.0	3.9
	6	8.0	...	4.7	6.2	1.7	7.5	4.8	3.9
	7	8.1	...	5.0	6.2	2.0	8.0	4.9	2.4
	8	8.7	...	5.2	6.2	2.1	8.3	5.5	1.8
	9	8.1	...	5.6	6.4	1.1	8.4	6.8	2.2
	10	8.0	...	6.4	6.4	-0.5	8.5	6.8	2.3
	11	8.9	...	7.1	6.5	-0.0	8.4	7.9	2.7
	12	8.1	...	6.7	6.8	-0.4	7.8	8.2	2.5
2020.	1	8.1	...	6.7	7.3	0.9	8.5	9.4	2.4
	2	8.6	...	6.8	8.0	2.9	8.6	9.8	2.2
	3	8.0	...	10.2	8.4	8.4	10.2	12.5	4.4
	4	8.4	...	16.9	8.5	8.9	13.1	12.6	7.3
	5	9.1	...	21.9	8.9	9.8	14.9	11.7	7.7
	6	8.2	...	22.9	9.2	10.6	16.3	14.8	8.4
	7	8.4	...	23.3	9.5	10.9	16.0	15.3	11.0
	8	7.3	...	23.2	9.7	9.7	15.4	15.7	11.8
	9	8.2	...	24.1	...	11.4	15.6	16.8	12.4
	10	8.4	...	24.2	17.3	12.4

: 1) OECD

: , OECD 『Main Economic Indicators』

4. (3))¹⁾

Interest Rates/3-Month or 90-Day Rates and Yields

: , %		In period averages, % per annum							
		Korea	Norway	New Zealand	Denmark	2)		U. S. A.	Sweden
						Malaysia	Mexico		
2014		2.49	1.70	3.42	0.32	3.12	3.53	0.12	0.42
2015		1.76	1.29	3.24	-0.12	3.11	3.34	0.23	-0.29
2016		1.49	1.07	2.33	-0.15	2.76	4.57	0.64	-0.66
2017		1.44	0.89	1.96	-0.26	...	7.12	1.15	-0.70
2018		1.68	1.07	1.95	-0.30	...	8.06	2.19	-0.69
2019		1.69	1.55	1.52	-0.38	...	8.27	2.21	-0.42
2019.	6	1.80	1.51	1.60	-0.36	...	8.52	2.30	-0.40
	7	1.68	1.57	1.55	-0.39	...	8.45	2.22	-0.40
	8	1.49	1.61	1.25	-0.43	...	8.33	2.06	-0.43
	9	1.54	1.70	1.15	-0.45	...	8.11	2.03	-0.41
	10	1.46	1.81	1.05	-0.43	...	7.89	1.88	-0.43
	11	1.52	1.85	1.18	-0.41	...	7.70	1.77	-0.47
	12	1.53	1.85	1.23	-0.40	...	7.56	1.76	-0.47
2020.	1	1.47	1.83	1.27	-0.41	...	7.44	1.65	-0.17
	2	1.42	1.75	1.18	-0.41	...	7.30	1.59	-0.15
	3	1.23	1.39	0.71	-0.36	...	6.98	1.35	-0.15
	4	1.10	0.76	0.39	-0.12	...	6.43	...	-0.17
	5	1.02	0.30	0.26	-0.13	...	5.93	0.17	-0.14
	6	0.79	0.34	0.28	-0.17	...	5.64	0.20	-0.08
	7	0.79	0.32	0.30	-0.19	...	5.20	0.18	-0.08
	8	0.68	0.25	0.29	-0.21	...	4.95	0.15	-0.12
	9	0.63	0.27	0.30	-0.23	...	4.71	0.13	-0.13
	10	0.63	0.33	0.27	-0.22	...	4.53	0.12	-0.13
	11	0.66	0.36	0.27	-0.23	...	4.49	0.16	-0.12

	Switzerland	Iceland	Italy	Japan	Czechia	Poland	Australia	Hong Kong	2)
2014	0.01	6.05	0.21	0.20	0.36	2.49	2.68	0.08	
2015	-0.78	5.89	-0.02	0.17	0.31	1.74	2.26	0.01	
2016	-0.75	6.28	-0.26	0.07	0.29	1.70	1.99	0.25	
2017	-0.73	5.06	-0.33	0.06	0.41	1.73	1.74	0.49	
2018	-0.73	4.72	-0.32	0.07	1.27	1.71	1.95	1.32	
2019	-0.74	4.39	-0.36	0.03	2.12	1.72	1.34	1.75	
2019. 6	-0.73	4.35	-0.33	0.05	2.17	1.72	1.29	1.96	
7	-0.77	4.33	-0.36	0.05	2.16	1.72	1.11	1.97	
8	-0.86	4.20	-0.41	0.01	2.14	1.72	0.98	1.98	
9	-0.76	4.20	-0.42	0.01	2.14	1.72	0.98	1.90	
10	-0.76	3.90	-0.41	0.01	2.17	1.71	0.88	1.90	
11	-0.72	3.70	-0.40	0.02	2.18	1.71	0.91	1.83	
12	-0.69	3.70	-0.39	0.02	2.18	1.71	0.90	1.91	
2020. 1	-0.69	3.66	-0.39	0.02	2.17	1.71	0.89	1.85	
2	-0.74	3.43	-0.41	0.02	2.34	1.71	0.89	1.25	
3	-0.66	2.43	-0.42	0.01	2.00	1.17	0.53	0.62	
4	-0.58	2.43	-0.25	-0.04	0.97	0.68	0.17	0.36	
5	-0.65	1.66	-0.27	-0.04	0.46	0.28	0.10	0.50	
6	-0.68	1.63	-0.38	-0.04	0.34	0.26	0.10	0.10	
7	-0.70	1.53	-0.44	-0.07	0.34	0.23	0.10	0.06	
8	-0.72	1.59	-0.48	-0.07	0.34	0.23	0.10	0.06	
9	-0.78	1.56	-0.49	-0.06	0.34	0.22	0.09	-0.03	
10	-0.77	1.50	-0.51	-0.06	0.35	0.22	0.07	0.03	
11	-0.78	1.28	-0.52	...	0.35	0.22	0.02	...	

: 1) 가 (: CD 91)

2) IMF

: , OECD [®]Main Economic Indicators[®], IMF [®]International Financial Statistics[®]

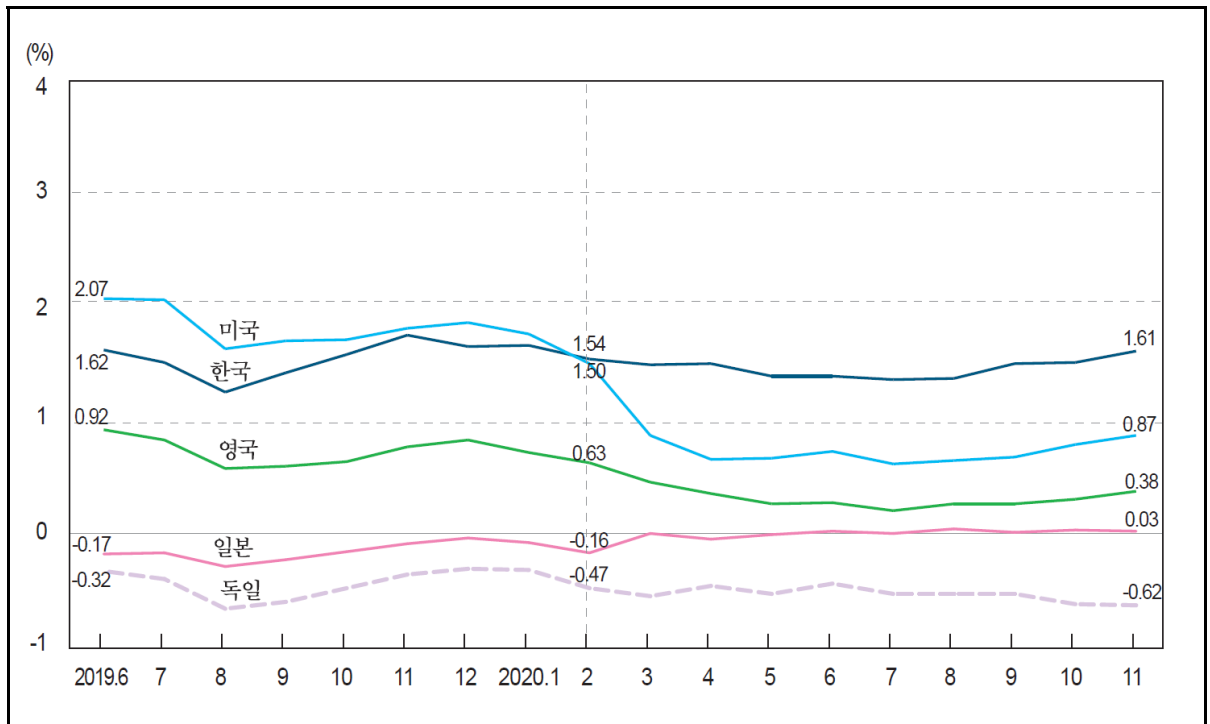
5. (10)¹⁾

: , %

In period averages, % per annum

		2)							
		Korea	Greece	Netherlands	Norway	New Zealand	Denmark	Germany	Russia
2014		3.18	6.93	1.45	2.52	4.30	1.33	1.16	8.46
2015		2.30	9.67	0.69	1.57	3.42	0.69	0.50	10.89
2016		1.75	8.36	0.29	1.33	2.76	0.32	0.09	10.44
2017		2.28	5.98	0.52	1.64	2.99	0.48	0.32	8.99
2018		2.50	4.19	0.58	1.88	2.75	0.46	0.40	...
2019		1.70	2.59	-0.07	1.49	1.65	-0.19	-0.25	...
2019.	6	1.62	2.67	-0.09	1.43	1.63	-0.22	-0.32	...
	7	1.51	2.16	-0.21	1.44	1.55	-0.31	-0.39	...
	8	1.25	1.98	-0.50	1.15	1.13	-0.58	-0.65	...
	9	1.42	1.50	-0.43	1.21	1.16	-0.59	-0.59	...
	10	1.58	1.34	-0.31	1.26	1.16	-0.43	-0.47	...
	11	1.75	1.36	-0.19	1.45	1.35	-0.31	-0.35	...
	12	1.65	1.42	-0.14	1.47	1.53	-0.26	-0.30	...
2020.	1	1.66	1.34	-0.17	1.39	1.48	-0.26	-0.31	...
	2	1.54	1.07	-0.34	1.35	1.28	-0.41	-0.47	...
	3	1.49	1.97	-0.33	0.93	1.08	-0.41	-0.54	...
	4	1.50	2.05	-0.22	0.70	0.95	-0.21	-0.45	...
	5	1.39	1.93	-0.31	0.47	0.64	-0.29	-0.52	...
	6	1.39	1.32	-0.29	0.65	0.90	-0.26	-0.43	...
	7	1.36	1.14	-0.39	0.61	0.91	-0.34	-0.52	...
	8	1.37	1.08	-0.41	0.69	0.68	-0.36	-0.52	...
	9	1.50	1.08	-0.44	0.65	0.56	-0.39	-0.52	...
	10	1.51	0.90	-0.53	0.67	0.54	-0.46	-0.61	...
	11	1.61	0.75	-0.54	0.79	0.75	...	-0.62	...

: 1) 가

2) : 10

: , OECD 『Main Economic Indicators』

5. Interest Rates/Long-term Government Bond Yields (10-year) ¹⁾

:		%	In period averages, % per annum						
		Luxembourg	U. S. A.	Belgium	Sweden	Switzerland	Spain	Ireland	U. K.
2014		1.34	2.54	1.71	1.72	0.69	2.72	2.37	2.57
2015		0.36	2.14	0.84	0.72	-0.07	1.74	1.18	1.90
2016		-0.18	1.84	0.48	0.52	-0.36	1.39	0.74	1.31
2017		0.50	2.33	0.72	0.66	-0.07	1.56	0.80	1.24
2018		0.56	2.91	0.80	0.65	0.03	1.42	0.95	1.46
2019		-0.12	2.14	0.19	0.05	-0.49	0.66	0.33	0.94
2019.	6	-0.16	2.07	0.15	-0.09	-0.48	0.50	0.27	0.92
	7	-0.28	2.06	0.00	-0.12	-0.65	0.36	0.13	0.83
	8	-0.54	1.63	-0.28	-0.29	-0.98	0.14	-0.05	0.58
	9	-0.50	1.70	-0.24	-0.23	-0.70	0.18	-0.01	0.60
	10	-0.39	1.71	-0.16	-0.16	-0.51	0.20	0.02	0.64
	11	-0.27	1.81	-0.04	0.00	-0.58	0.38	0.07	0.77
	12	-0.22	1.86	0.01	0.07	-0.46	0.44	0.04	0.83
2020.	1	-0.25	1.76	-0.03	0.11	-0.70	0.42	0.00	0.72
	2	-0.39	1.50	-0.13	-0.05	-0.83	0.27	-0.13	0.63
	3	-0.36	0.87	-0.02	-0.17	-0.37	0.51	0.07	0.46
	4	-0.25	0.66	0.14	-0.07	-0.49	0.82	0.20	0.36
	5	-0.32	0.67	0.04	-0.06	-0.47	0.75	0.11	0.27
	6	-0.34	0.73	-0.04	-0.01	-0.44	0.52	0.08	0.28
	7	-0.43	0.62	-0.17	-0.07	-0.53	0.38	-0.05	0.21
	8	-0.45	0.65	-0.21	-0.04	-0.41	0.30	-0.12	0.27
	9	-0.50	0.68	-0.25	-0.08	-0.50	0.28	-0.13	0.27
	10	-0.54	0.79	-0.34	-0.03	-0.52	0.17	-0.22	0.31
	11	...	0.87	-0.38	0.00	-0.51	0.09	...	0.38

		Austria	Italy	Japan	Canada	Portugal	France	Finland	Australia
2014		1.49	2.89	0.52	2.23	3.75	1.67	1.45	3.66
2015		0.75	1.71	0.35	1.52	2.42	0.84	0.72	2.71
2016		0.38	1.49	-0.07	1.25	3.17	0.47	0.37	2.34
2017		0.58	2.11	0.05	1.78	3.05	0.81	0.55	2.64
2018		0.69	2.61	0.07	2.28	1.84	0.78	0.66	2.68
2019		0.06	1.91	-0.11	1.59	0.76	0.13	0.07	1.49
2019.	6	0.03	2.28	-0.17	1.46	0.59	0.08	0.05	1.38
	7	-0.10	1.20	-0.16	1.52	0.44	-0.07	-0.09	1.31
	8	-0.37	1.40	-0.28	1.21	0.17	-0.34	-0.35	0.95
	9	-0.30	0.90	-0.22	1.36	0.20	-0.28	-0.30	1.03
	10	-0.20	1.00	-0.15	1.45	0.19	-0.16	-0.21	1.03
	11	-0.09	1.27	-0.08	1.50	0.35	-0.02	-0.08	1.15
	12	-0.04	1.37	-0.03	1.60	0.41	0.04	-0.03	1.20
2020.	1	-0.09	1.28	-0.07	1.49	0.37	-0.01	-0.07	1.15
	2	-0.26	0.96	-0.16	1.29	0.25	-0.18	-0.23	0.98
	3	-0.09	1.55	0.01	0.82	0.71	-0.06	-0.12	0.89
	4	0.05	1.80	-0.04	0.66	0.97	0.06	0.03	0.86
	5	-0.10	1.76	0.00	0.55	0.81	-0.03	-0.12	0.91
	6	-0.13	1.46	0.03	0.56	0.53	-0.04	-0.17	0.92
	7	-0.25	1.20	0.01	0.52	0.40	-0.15	-0.21	0.88
	8	-0.28	1.03	0.05	0.56	0.36	-0.17	-0.25	0.89
	9	-0.32	0.98	0.02	0.56	0.32	-0.21	-0.30	0.90
	10	-0.40	0.77	0.04	0.60	0.18	-0.30	-0.38	0.82
	11	-0.41	...	0.03	0.69	...	-0.33	-0.40	0.87

6.

1)

: %

	2) Korea	Nigeria	South Africa	New Zealand	Russia	Romania
2014	2.43	9.34	5.80	4.01	6.04	3.02
2015	1.74	9.15	6.15	3.73	9.20	1.89
2016	1.48	7.50	7.17	3.23	6.97	1.11
2017	1.56	9.55	7.25	3.30	5.86	0.89
2018	1.87	9.70	7.00	3.26	5.36	1.30
2019	1.75	8.90	7.01	3.00	5.40	1.79
2019. 4	1.88	9.15	7.17	3.26	5.72	1.72
5	1.86	9.12	7.03	3.17	5.63	1.74
6	1.79	9.10	7.15	3.16	5.72	1.75
7	1.69	8.85	7.00	3.06	5.33	1.78
8	1.52	8.93	6.98	2.82	5.18	1.83
9	1.57	8.96	6.92	2.79	5.03	1.84
10	1.55	8.70	6.76	2.73	4.90	1.91
11	1.62	8.59	6.88	2.65	4.48	1.94
12	1.60	6.55	6.78	2.63	4.66	1.97
2020. 1	1.54	5.85	6.80	2.63	4.46	2.01
2	1.43	6.17	6.72	2.64	4.23	2.03
3	1.27	6.15	6.14	2.43	4.21	2.03
4	1.20	5.99	5.25	2.33	4.67	2.03
5	1.07	5.67	4.77	1.87	4.05	2.02
6	0.89	4.70	4.51	1.65	3.90	1.97
7	0.82	4.31	4.37	1.49	3.43	1.95
8	0.81	...	4.22	1.30	3.18	1.90
9	0.88	...	4.08	1.19	3.27	1.84

	Malaysia	Mexico	Brazil	Switzerland	가 Singapore	Argentina	Albania
2014	3.05	0.84	10.02	0.03	0.14	20.42	1.91
2015	3.13	0.59	12.62	-0.14	0.17	21.17	1.39
2016	3.03	1.29	12.45	-0.20	0.19	24.28	0.83
2017	2.92	2.70	8.51	-0.27	0.14	19.00	0.77
2018	3.14	3.27	6.87	-0.32	0.16	31.92	0.75
2019	2.98	3.53	5.43	-0.35	0.20	47.29	0.49
2019. 4	3.16	3.70	6.04	-0.31	0.20	46.38	0.48
5	2.92	3.73	6.40	-0.31	0.20	50.45	0.43
6	2.90	3.73	5.93	-0.33	0.20	49.93	0.41
7	2.90	3.70	5.14	-0.36	0.20	47.48	0.40
8	2.92	3.62	5.38	-0.41	0.20	53.09	0.36
9	2.85	3.40	5.64	-0.40	0.20	57.92	0.45
10	2.91	3.22	5.27	-0.38	0.20	54.22	0.44
11	2.86	3.12	3.33	-0.38	0.20	45.41	0.53
12	2.90	2.98	3.72	-0.39	0.20	40.92	0.43
2020. 1	2.68	2.98	3.37	-0.39	0.25	35.40	0.40
2	2.65	2.86	2.98	-0.40	0.25	32.38	0.42
3	2.38	2.60	3.14	-0.38	0.24	28.35	0.44
4	2.36	2.16	2.55	-0.33	0.22	21.33	0.45
5	1.88	1.58	2.03	-0.36	0.20	23.40	0.38
6	1.86	1.29	1.33	-0.37	0.18	28.38	0.40
7	1.63	1.02	1.54	-0.37	0.18	28.41	0.42
8	1.62	0.82	1.69	-0.38	0.15	29.25	0.30
9	1.60	...	1.09	...	0.14	29.30	0.43

: 1)

가

2) :

(

)가

,

6. Deposit Rates ¹⁾

In % per annum

	Egypt	Indonesia	China	Czechia	Chile	Costa Rica	Colombia
2014	6.92	8.75	2.75	0.70	3.92	3.32	4.09
2015	6.91	8.34	1.50	0.53	3.61	2.37	4.58
2016	7.86	7.17	1.50	0.37	3.82	1.21	6.78
2017	12.09	6.52	1.50	0.28	2.94	2.79	5.99
2018	12.32	6.13	1.50	0.28	2.70	4.02	4.71
2019	10.95	6.69	1.50	0.39	2.53	4.64	4.50
2019. 4	11.40	6.83	1.50	0.35	2.92	4.69	4.54
5	11.60	6.79	1.50	0.38	3.04	4.07	4.50
6	11.30	6.79	1.50	0.39	2.67	6.06	4.52
7	11.30	6.78	1.50	0.40	2.55	5.75	4.47
8	11.10	6.71	1.50	0.41	2.44	5.59	4.43
9	10.20	6.56	1.50	0.42	2.06	4.01	4.48
10	9.70	6.48	1.50	0.43	2.01	4.01	4.41
11	9.20	6.35	1.50	0.44	2.11	4.08	4.43
12	9.20	6.30	1.50	0.42	1.99	3.88	4.52
2020. 1	8.90	6.25	1.50	0.44	1.88	4.12	4.54
2	8.80	6.18	1.50	0.46	1.87	3.37	4.46
3	8.80	6.09	1.50	0.42	1.79	3.02	4.50
4	8.10	5.92	1.50	0.35	0.71	2.76	4.55
5	7.50	5.85	1.50	0.31	0.66	2.85	4.29
6	6.90	5.73	1.50	0.28	0.57	2.52	3.76
7	7.40	5.66	1.50	0.26	0.51	2.07	3.34
8	7.10	5.52	1.50	0.24	0.48	...	2.79
9	...	5.13	1.50	0.23	2.39

	Turkey	Thailand	Pakistan	Philippines	가 Hungary	Australia	Hong Kong
2014	16.77	1.75	7.27	1.23	1.78	2.90	0.01
2015	14.92	1.43	5.97	1.59	1.11	2.30	0.01
2016	14.61	1.30	4.83	1.60	0.58	2.14	0.01
2017	15.29	1.29	4.48	1.88	0.12	2.01	0.01
2018	23.28	1.29	5.23	3.12	0.06	1.98	0.04
2019	25.64	1.42	9.13	4.08	0.10	1.56	0.14
2019. 4	28.90	1.41	7.93	4.78	0.06	1.90	0.14
5	26.00	1.40	8.38	5.09	0.08	1.90	0.14
6	27.88	1.44	9.23	4.64	0.13	1.60	0.14
7	25.57	1.44	9.57	3.96	0.13	1.50	0.14
8	24.14	1.45	10.03	3.06	0.15	1.35	0.14
9	23.95	1.45	10.20	2.94	0.12	1.20	0.14
10	19.00	1.45	10.32	3.05	0.13	1.15	0.14
11	23.00	1.40	10.35	3.48	0.13	1.15	0.14
12	21.00	1.34	10.43	3.12	0.12	...	0.12
2020. 1	12.52	1.31	10.47	...	0.11	...	0.12
2	11.89	0.96	10.60	...	0.17	...	0.12
3	12.25	0.74	10.35	...	0.41	...	0.12
4	12.50	0.74	9.12	...	0.67	...	0.07
5	11.30	0.53	7.65	...	0.74	...	0.06
6	10.00	0.48	6.74	...	0.62	...	0.04
7	10.13	0.46	5.95	...	0.48	...	0.04
8	13.50	0.46	5.86	...	0.48	...	0.03
9	13.94	0.45	5.82	...	0.45	...	0.03

7.

1)

: %

	2) Korea	Nigeria	South Africa	Russia	Romania	Malaysia
2014	4.26	16.55	9.13	11.14	8.47	4.59
2015	3.53	16.85	9.42	15.72	6.77	4.57
2016	3.37	16.87	10.46	12.60	5.71	4.53
2017	3.48	17.55	10.38	10.56	5.56	4.61
2018	3.66	16.90	10.08	8.87	6.81	4.93
2019	3.45	15.38	10.13	8.75	7.16	4.88
2019. 4	3.65	15.39	10.25	9.25	7.28	5.02
5	3.62	15.33	10.25	9.22	7.29	4.93
6	3.49	15.80	10.25	9.11	7.26	4.89
7	3.40	15.46	10.00	8.82	7.20	4.82
8	3.19	15.40	10.00	8.61	7.16	4.82
9	3.31	15.15	10.00	8.29	7.13	4.76
10	3.20	15.07	10.00	8.17	7.07	4.76
11	3.18	14.91	10.00	7.88	7.02	4.73
12	3.22	14.99	10.00	7.83	6.99	4.70
2020. 1	3.19	14.97	9.75	7.47	7.03	4.64
2	3.08	15.04	9.75	7.47	7.02	4.60
3	2.91	14.71	8.75	7.84	6.86	4.40
4	2.80	14.92	7.75	7.71	6.65	4.26
5	2.82	14.73	7.25	7.28	6.61	4.01
6	2.72	15.65	7.25	6.89	6.53	3.89
7	2.70	14.99	7.00	6.27	6.34	3.70
8	2.63	...	7.00	6.02	6.28	3.64
9	2.66	...	7.00	6.15	6.22	3.64

	Mexico	U. S. A.	Switzerland	가 Singapore	Argentina	Albania
2014	3.55	3.25	2.69	5.35	24.01	7.97
2015	3.42	3.26	2.68	5.35	24.92	7.88
2016	4.72	3.51	2.65	5.35	31.23	6.73
2017	7.34	4.10	2.63	5.28	26.58	6.22
2018	8.08	4.90	2.63	5.33	48.52	5.93
2019	8.48	5.28	2.63	5.25	67.25	6.28
2019. 4	8.70	5.50	2.63	5.25	68.81	6.23
5	8.64	5.50	2.63	5.25	73.28	6.55
6	8.66	5.50	2.63	5.25	70.20	5.39
7	8.59	5.50	2.63	5.25	62.51	6.25
8	8.53	5.25	2.63	5.25	78.68	5.73
9	8.33	5.15	2.63	5.25	85.58	6.75
10	8.17	4.99	2.63	5.25	71.01	6.62
11	7.94	4.75	2.63	5.25	64.00	6.43
12	8.09	4.75	2.63	5.25	58.79	6.82
2020. 1	7.64	4.75	2.63	5.25	50.49	6.73
2	7.48	4.75	2.63	5.25	42.99	6.26
3	7.29	3.78	2.63	5.25	38.50	6.56
4	7.13	3.25	2.63	5.25	20.81	6.06
5	6.63	3.25	2.63	5.25	20.80	6.48
6	6.30	3.25	2.63	5.25	22.67	6.20
7	6.17	3.25	2.63	5.25	21.44	6.36
8	5.93	3.25	2.63	5.25	21.21	5.63
9	5.81	3.25	...	5.25	20.70	6.03

: 1)

가

2)

:

(

)가

,

7. Lending Rates ¹⁾

In % per annum

	Iceland	Italy	Egypt	China	Czechia	Chile	Costa Rica
2014	7.74	4.87	11.71	5.60	4.64	8.10	14.90
2015	7.61	4.13	11.63	4.35	4.28	5.51	14.23
2016	8.24	3.50	13.60	4.35	3.91	5.59	11.64
2017	7.26	3.00	18.18	4.35	3.59	4.55	11.37
2018	6.96	2.68	18.32	4.35	3.54	4.18	11.12
2019	6.95	2.60	16.12	4.35	3.69	...	8.75
2019. 4	7.22	2.73	16.80	4.35	3.66	...	7.42
5	7.37	2.66	16.80	4.35	3.69	...	8.64
6	7.00	2.59	16.40	4.35	3.70	...	8.89
7	6.85	2.56	16.50	4.35	3.70	...	9.70
8	6.85	2.52	16.30	4.35	3.70	...	8.66
9	6.80	2.56	15.10	4.35	3.70	...	9.24
10	6.73	2.56	14.70	4.35	3.69	...	6.95
11	6.17	2.49	14.40	4.35	3.69	...	7.73
12	6.73	2.46	13.80	4.35	3.69	...	9.58
2020. 1	6.69	2.53	13.60	4.35	3.68	...	7.38
2	6.74	2.47	13.80	4.35	3.70	...	8.29
3	6.45	2.47	12.70	4.35	3.53	...	6.71
4	5.91	2.46	11.80	4.35	3.40	...	6.62
5	6.02	2.34	11.40	4.35	3.31	...	7.58
6	5.65	2.32	11.30	4.35	3.25	...	6.28
7	5.42	2.23	11.20	4.35	3.23	...	5.96
8	5.40	2.21	11.00	4.35	3.23
9	4.92	2.23	...	4.35	3.22

	Colombia	Thailand	Pakistan	Philippines	가 Hungary	Australia	Hong Kong
2014	10.87	4.95	11.73	5.53	4.45	5.95	5.00
2015	11.45	4.73	10.16	5.58	2.90	5.58	5.00
2016	14.65	4.47	8.76	5.64	2.09	5.42	5.00
2017	13.69	4.42	8.21	5.63	1.48	5.25	5.00
2018	12.11	4.15	8.53	6.12	1.47	5.26	5.04
2019	11.77	4.08	12.23	7.10	1.79	5.10	5.10
2019. 4	11.89	4.15	11.49	7.20	1.63	5.37	5.13
5	12.26	4.15	11.57	7.48	2.09	5.37	5.13
6	11.47	4.13	11.98	7.21	2.15	5.15	5.13
7	12.28	4.11	12.71	7.38	2.25	4.94	5.13
8	11.64	4.07	12.98	7.11	1.48	4.94	5.13
9	11.52	4.05	13.24	6.99	1.91	4.94	5.13
10	11.54	4.03	13.44	7.11	1.92	4.80	5.13
11	11.24	3.96	13.40	6.77	1.55	4.80	5.00
12	10.71	3.90	13.40	6.54	1.82	...	5.00
2020. 1	11.72	3.80	13.32	...	0.97	...	5.00
2	11.18	3.70	13.24	...	1.45	...	5.00
3	10.26	3.56	13.05	...	1.97	...	5.00
4	9.32	3.31	12.06	...	2.42	...	5.00
5	10.02	3.21	11.61	...	2.23	...	5.00
6	10.03	3.20	10.93	...	2.40	...	5.00
7	9.96	3.13	9.72	...	1.78	...	5.00
8	9.51	3.13	9.48	...	1.70	...	5.00
9	9.19	3.14	9.09	...	2.19	...	5.00

8. International Interest Rates

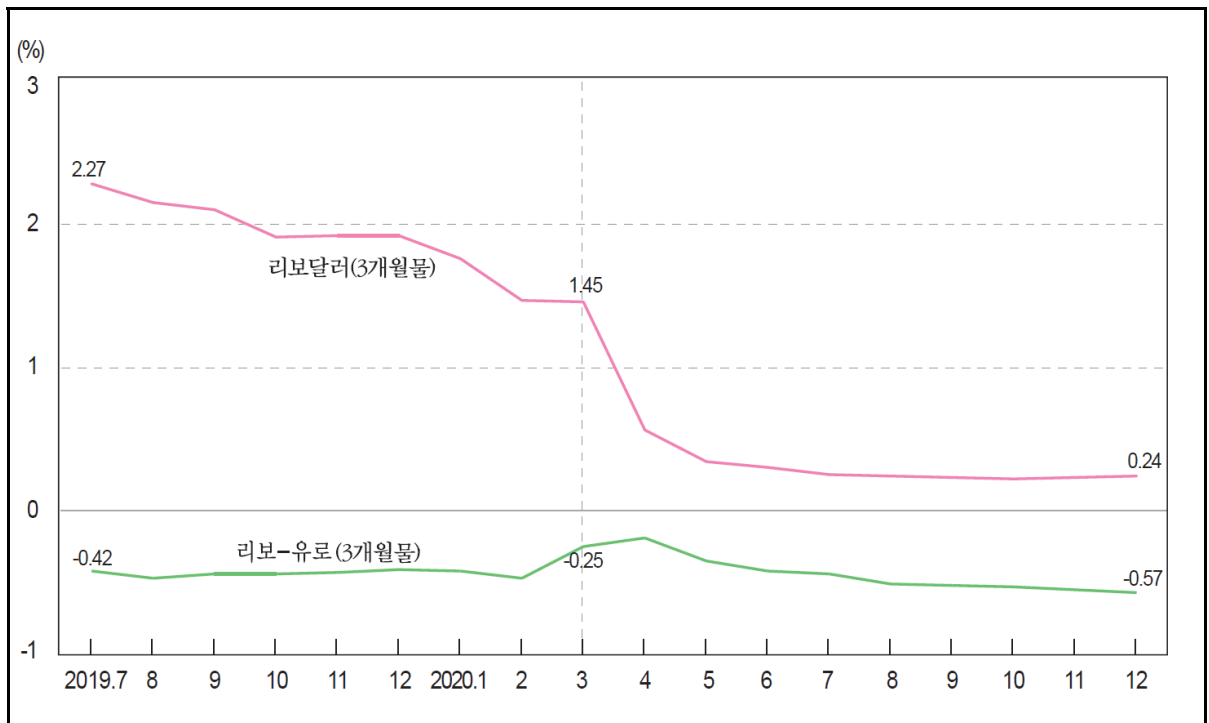

:		%		In period averages, % per annum		
		1) LIBOR			Euro Area	
		(3)	(6)	- (3)		
		US\$ LIBOR(3MO)	US\$ LIBOR(6MO)	EURO-LIBOR(3MO)	Government bonds	Money Market Rate
2015		0.61	0.85	-0.13	1.27	-0.11
2016		1.00	1.32	-0.34	0.93	-0.32
2017		1.69	1.84	-0.38	1.31	-0.36
2018		2.81	2.88	-0.36
2019		1.91	1.91	-0.41
2020		0.24	0.26	-0.57
2019.	7	2.27	2.21	-0.42
	8	2.14	2.04	-0.47
	9	2.09	2.06	-0.44
	10	1.90	1.92	-0.44
	11	1.91	1.90	-0.43
	12	1.91	1.91	-0.41
2020.	1	1.75	1.75	-0.42
	2	1.46	1.40	-0.47
	3	1.45	1.18	-0.25
	4	0.56	0.76	-0.19
	5	0.34	0.51	-0.35
	6	0.30	0.37	-0.42
	7	0.25	0.31	-0.44
	8	0.24	0.31	-0.51
	9	0.23	0.26	-0.52
	10	0.22	0.24	-0.53
	11	0.23	0.26	-0.55
	12	0.24	0.26	-0.57

: 1) , P a
: <http://www.bok.or.kr>, IMF P International Financial Statistics a

9. Central Bank Policy Rate

: %		In % per annum							
		Korea	Nigeria	South Africa	Nepal	New Zealand	Romania	Russia	Mexico
2014		2.00	13.00	5.75	8.00	3.50	2.75	17.00	3.00
2015		1.50	11.00	6.25	7.00	2.50	1.75	11.00	3.25
2016		1.25	14.00	7.00	7.00	1.75	1.75	10.00	5.75
2017		1.50	14.00	6.75	7.00	1.75	1.75	7.75	7.25
2018		1.75	14.00	6.75	6.50	1.75	2.50	7.75	8.25
2019		1.25	13.50	6.50	6.00	1.00	2.50	6.25	7.25
2019	5	1.75	13.50	6.75	6.50	1.50	2.50	7.75	8.25
	6	1.75	13.50	6.75	6.50	1.50	2.50	7.50	8.25
	7	1.50	13.50	6.50	6.50	1.50	2.50	7.25	8.25
	8	1.50	13.50	6.50	6.50	1.00	2.50	7.25	8.00
	9	1.50	13.50	6.50	6.50	1.00	2.50	7.00	7.75
	10	1.25	13.50	6.50	6.00	1.00	2.50	6.50	7.75
	11	1.25	13.50	6.50	6.00	1.00	2.50	6.50	7.50
	12	1.25	13.50	6.50	6.00	1.00	2.50	6.25	7.25
2020	1	1.25	13.50	6.25	6.00	1.00	2.50	6.25	7.25
	2	1.25	13.50	6.25	6.00	1.00	2.50	6.00	7.00
	3	0.75	13.50	5.25	6.00	0.25	2.00	6.00	6.50
	4	0.75	13.50	4.25	6.00	0.25	2.00	5.50	6.00
	5	0.50	12.50	3.75	5.00	0.25	2.00	5.50	5.50
	6	0.50	12.50	3.75	5.00	0.25	1.75	4.50	5.00
	7	0.50	12.50	3.50	5.00	0.25	1.75	4.25	5.00
	8	0.50	...	3.50	5.00	0.25	1.50	4.25	4.50
	9	0.50	...	3.50	5.00	0.25	1.50	4.25	4.25
	10	0.50	...	3.50	...	0.25	1.50	4.25	4.25

	U. S. A.	Brazil	Switzerland	Czechia	Chile	Canada	Philippines	Australia
2014	0.13	11.75	0.25	0.05	3.00	1.00	4.00	2.50
2015	0.38	14.25	-0.25	0.05	3.50	0.50	4.00	2.00
2016	0.63	13.75	-0.25	0.05	3.50	0.50	3.00	1.50
2017	1.38	7.00	-0.25	0.50	2.50	1.00	3.00	1.50
2018	2.38	6.50	-0.25	1.75	2.75	1.75	4.75	1.50
2019	1.63	4.50	...	2.00	1.75	1.75	4.00	...
2019	5	2.38	6.50	-0.25	2.00	3.00	1.75	4.50
	6	2.38	6.50	...	2.00	2.50	1.75	4.50
	7	2.38	6.50	...	2.00	2.50	1.75	4.50
	8	2.13	6.00	...	2.00	2.50	1.75	4.25
	9	1.88	5.50	...	2.00	2.00	1.75	4.00
	10	1.63	5.00	...	2.00	1.75	1.75	4.00
	11	1.63	5.00	...	2.00	1.75	1.75	4.00
	12	1.63	4.50	...	2.00	1.75	1.75	4.00
2020	1	1.63	4.50	...	2.00	1.75	1.75	4.00
	2	1.63	4.25	...	2.25	1.75	1.75	3.75
	3	0.13	3.75	...	1.00	1.00	0.25	3.25
	4	0.13	3.75	...	1.00	0.50	0.25	2.75
	5	0.13	3.00	...	0.25	0.50	0.25	2.75
	6	0.13	2.25	...	0.25	0.50	0.25	2.25
	7	0.13	2.25	...	0.25	0.50	0.25	2.25
	8	0.13	2.00	...	0.25	0.50	0.25	2.25
	9	0.13	2.00	...	0.25	0.50	0.25	2.25
	10	0.13	2.00	...	0.25	0.50	0.25	2.25

10. Government Bond Yield

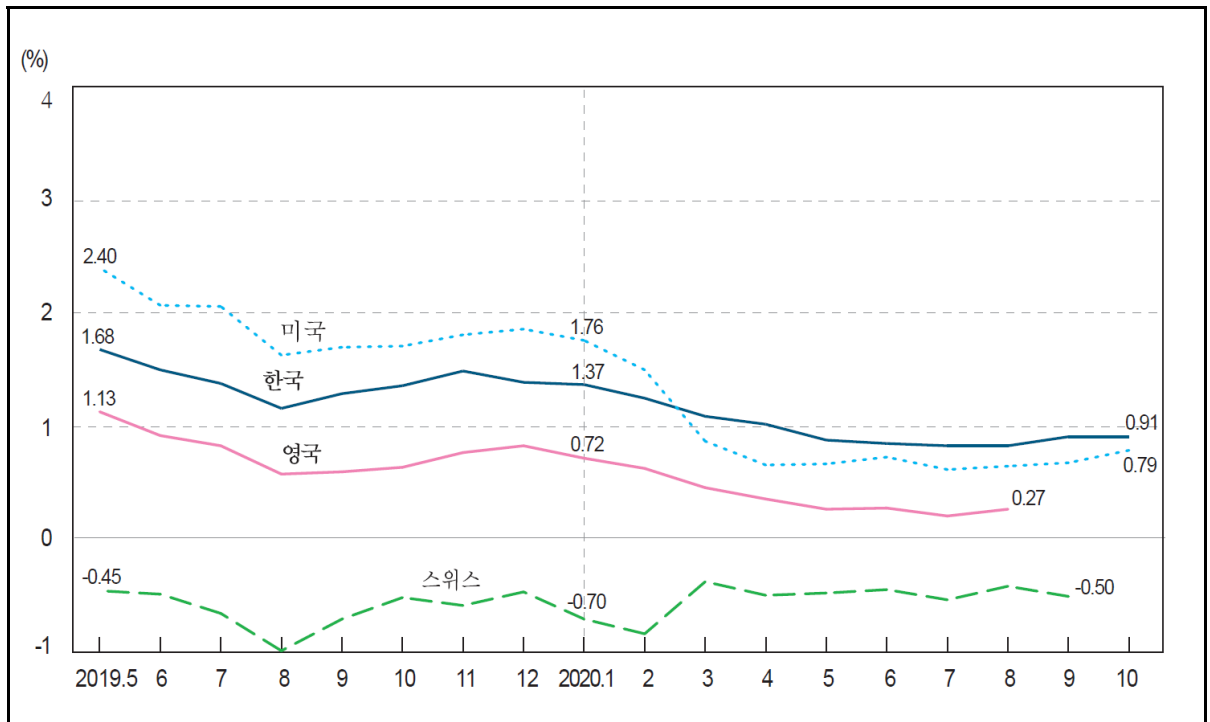

: %		In % per annum								
		1) Korea	Nepal	Denmark	U.S.A.	Switzerland	Spain	U.K.	Italy	Australia
2014		2.59	6.00	1.33	2.54	0.69	2.72	2.57	2.89	3.66
2015		1.79	6.00	0.69	2.14	-0.07	1.74	1.90	1.71	2.71
2016		1.44	6.00	0.32	1.84	-0.36	1.39	1.31	1.49	2.33
2017		1.80	6.00	0.52	2.33	-0.07	1.56	1.28	2.11	2.64
2018		2.10	6.00	0.46	2.91	0.03	1.42	1.31	2.61	2.68
2019		1.53	7.67	-0.18	2.14	-0.49	0.66	0.83	1.95	1.48
2019.	5	1.68	8.00	0.04	2.40	-0.45	0.87	1.13	2.64	1.65
	6	1.50	8.00	-0.22	2.07	-0.48	0.50	0.92	2.28	1.38
	7	1.38	8.00	-0.28	2.06	-0.65	0.35	0.83	1.65	1.31
	8	1.16	8.00	-0.57	1.63	-0.98	0.14	0.58	1.40	0.95
	9	1.29	8.00	-0.59	1.70	-0.70	0.18	0.60	0.90	1.03
	10	1.36	8.00	-0.43	1.71	-0.51	0.20	0.64	1.00	1.03
	11	1.49	8.00	-0.31	1.81	-0.58	0.39	0.77	1.27	1.15
	12	1.39	8.00	-0.26	1.86	-0.46	0.44	0.83	1.37	-
2020.	1	1.37	8.00	-0.25	1.76	-0.70	0.41	0.72	1.27	-
	2	1.25	8.00	-0.41	1.50	-0.83	0.27	0.63	0.96	-
	3	1.09	8.00	-0.41	0.87	-0.37	0.52	0.46	1.55	-
	4	1.02	8.00	-0.21	0.66	-0.49	0.82	0.36	1.80	-
	5	0.88	8.00	-0.29	0.67	-0.47	0.74	0.27	1.76	-
	6	0.85	8.00	-0.26	0.73	-0.44	0.51	0.28	1.46	-
	7	0.83	8.00	-0.34	0.62	-0.53	0.37	0.21	1.20	-
	8	0.83	8.00	-0.36	0.65	-0.41	0.29	0.27	1.03	-
	9	0.91	8.00	-0.38	0.68	-0.50	0.27	-	0.98	-
	10	0.91	...	-0.46	0.79	...	0.17	-	0.77	-

: 1) 3
:

IMF International Financial Statistics

11. 가 Share Prices Index

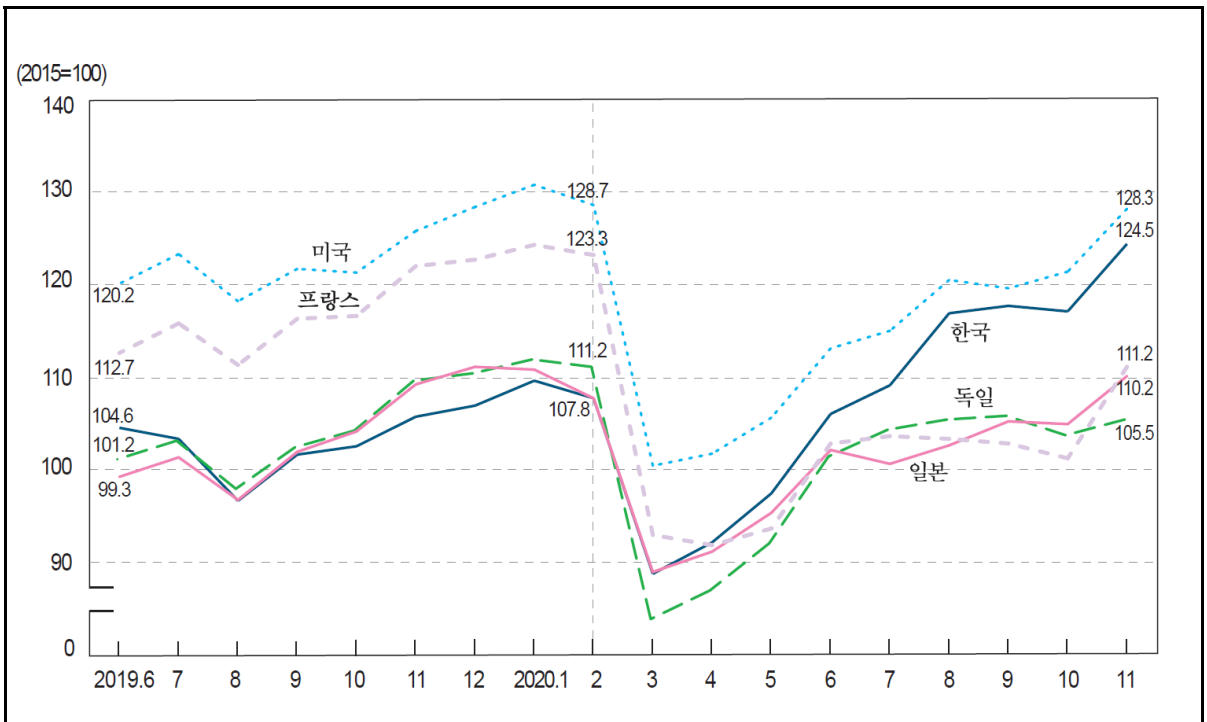

: , 2015=100

In period averages, 2015=100

		Korea	South Africa ¹⁾⁴⁾	Netherlands	Norway	New Zealand	Denmark	Germany	Malaysia ¹⁾⁴⁾
2014		98.6	164.8	87.3	97.2	92.7	80.1	88.4	133.9
2015		100.0	168.9	100.0	100.0	100.0	100.0	100.0	125.8
2016		98.7	159.0	94.8	100.0	113.1	99.2	91.9	121.0
2017		114.8	163.7	110.5	122.2	121.3	108.8	109.5	127.1
2018		115.7	160.9	112.7	146.9	134.9	111.3	107.9	129.8
2019		104.8	139.0	115.1	147.7	152.9	115.5	102.5	118.9
2019.	6	104.6	142.6	115.3	145.8	151.8	114.7	101.2	120.8
	7	103.4	141.8	118.8	147.1	158.8	115.9	103.2	121.3
	8	96.7	137.0	113.4	140.5	159.1	114.9	98.0	117.0
	9	101.7	135.3	117.3	148.4	160.8	117.3	102.5	116.4
	10	102.6	130.0	116.3	148.7	160.3	115.8	104.3	114.2
	11	105.8	130.3	119.2	151.7	160.3	122.4	109.7	116.3
	12	107.0	128.9	120.6	152.7	166.5	126.9	110.5	115.4
2020.	1	109.7	131.1	122.8	156.8	170.8	129.9	112.0	115.2
	2	107.8	127.3	122.5	151.5	171.4	135.1	111.2	111.3
	3	88.8	99.7	94.9	117.5	146.3	113.2	83.9	99.3
	4	92.2	110.9	99.2	122.3	148.2	120.9	87.0	99.7
	5	97.5	116.6	104.1	128.3	155.0	128.5	92.1	103.1
	6	106.1	124.4	111.8	135.1	161.2	134.8	101.5	111.0
	7	109.2	129.6	114.8	136.2	167.3	141.0	104.4	115.4
	8	117.0	132.9	112.7	142.2	170.0	143.4	105.5	114.1
	9	117.8	128.0	110.8	140.3	169.9	144.3	105.9	110.1
	10	117.2	126.7	112.4	139.8	176.3	151.2	103.8	...
	11	124.5	...	120.3	145.1	180.2	154.1	105.5	...

: 1) IMF , 가 OECD

2)

3)

15

4) 2010=100

: OECD 『Main Economic Indicators』, IMF 『International Financial Statistics』

11. 가

: , 2015=100

	2) Mexico	U. S. A.	Belgium	2) Sweden	Switzerland	Spain
2014	97.0	99.8	87.8	85.8	95.6	98.7
2015	100.0	100.0	100.0	100.0	100.0	100.0
2016	103.8	97.2	95.2	95.4	92.3	81.4
2017	111.6	110.9	101.5	110.3	103.9	95.7
2018	107.4	118.4	96.6	110.9	104.9	89.8
2019	98.0	120.5	92.7	117.8	114.2	85.4
2019. 6	98.9	120.2	90.9	116.4	115.0	85.7
7	96.3	123.4	94.5	119.4	116.7	86.1
8	91.4	118.3	91.2	114.6	115.0	81.0
9	97.6	121.8	95.0	119.5	117.8	83.8
10	98.5	121.4	94.7	121.7	117.4	85.3
11	98.9	125.9	95.4	127.0	121.2	86.1
12	99.2	128.5	95.7	129.8	123.2	87.6
2020. 1	102.1	130.9	96.2	133.5	125.7	88.1
2	100.8	128.7	93.9	136.4	127.1	89.1
3	85.4	100.5	68.5	107.4	106.1	66.0
4	78.7	101.8	68.6	110.6	111.4	62.4
5	83.1	105.7	69.1	116.1	113.5	62.0
6	86.5	113.2	76.0	125.1	117.1	67.9
7	84.7	115.1	75.8	131.1	119.5	67.1
8	87.1	120.6	76.0	134.7	119.1	64.6
9	83.2	119.7	75.1	137.7	120.7	62.7
10	86.1	121.5	72.9	139.7	118.3	62.0
11	92.3	128.3	79.0	143.9	121.3	70.1

	1)4) Iceland	Ireland	U. K.	3) Austria	Italy	India
2014	133.7	78.2	101.3	99.1	90.6	90.1
2015	182.2	100.0	100.0	100.0	100.0	100.0
2016	217.0	99.0	98.1	97.0	83.3	96.4
2017	213.6	109.2	111.9	129.8	101.3	113.0
2018	210.9	106.5	111.5	139.4	103.9	129.4
2019	249.0	101.0	110.4	130.1	104.0	140.3
2019. 6	262.3	99.1	111.6	127.1	101.3	144.6
7	263.7	101.3	114.5	129.1	106.2	141.3
8	257.4	93.8	109.2	125.9	101.0	135.9
9	252.5	98.3	111.0	129.3	105.9	137.1
10	243.8	103.2	109.5	130.0	106.7	141.4
11	261.3	110.5	111.4	135.2	112.6	148.1
12	270.5	114.8	112.6	134.7	113.1	150.1
2020. 1	268.7	115.7	114.6	134.5	114.6	151.2
2	264.5	113.7	110.9	131.2	115.9	148.9
3	223.9	85.7	87.1	95.5	85.3	118.5
4	240.2	83.9	87.0	94.7	84.5	112.2
5	254.7	89.5	90.3	98.0	85.8	114.7
6	269.5	98.0	94.7	102.7	94.6	125.2
7	271.0	99.1	93.5	101.0	96.7	135.4
8	268.9	102.8	92.0	99.5	96.4	140.2
9	273.3	102.6	90.0	98.1	94.9	140.3
10	281.4	105.2	88.7	96.6	93.3	146.4
11	...	113.6	94.4	105.7	101.2	157.4

11. Share Prices Index

In period averages, 2015=100

	Indonesia	Japan	Czechia	1)4) Chile	2) Canada	Colombia	1)4) Thailand
2014	100.0	81.5	99.2	89.7	102.1	126.5	172.3
2015	100.0	100.0	100.0	90.5	100.0	100.0	172.6
2016	102.4	87.4	88.5	94.3	97.9	101.4	169.0
2017	117.0	104.6	101.2	116.3	108.4	110.9	190.5
2018	124.0	111.5	109.1	126.8	109.7	116.3	203.1
2019	128.3	102.8	106.0	117.4	113.8	120.6	193.7
2019. 6	127.9	99.3	105.3	119.1	113.8	118.6	199.2
7	130.1	101.4	106.1	116.8	115.1	123.3	204.0
8	127.6	96.8	103.5	112.8	113.3	119.2	194.1
9	127.5	102.0	104.5	118.8	116.3	123.0	195.0
10	125.5	104.2	103.4	111.4	114.4	124.2	190.7
11	124.8	109.3	108.2	106.6	118.0	125.9	190.3
12	126.9	111.2	110.2	109.7	118.8	126.5	185.0
2020. 1	126.9	110.9	112.5	107.4	121.1	128.0	185.1
2	119.3	107.8	108.4	96.8	122.4	127.3	175.6
3	96.7	89.0	84.0	81.9	95.9	93.6	138.0
4	93.8	91.2	83.7	93.4	98.2	89.6	145.3
5	93.6	95.4	88.3	85.7	103.9	84.1	154.0
6	100.2	102.2	93.2	93.0	108.0	89.4	162.0
7	103.2	100.7	93.4	94.3	111.1	89.4	159.8
8	106.6	102.7	90.9	88.5	115.5	91.1	156.2
9	103.2	105.3	88.8	...	113.2	93.9	151.0
10	103.5	105.0	86.6	...	113.3	90.7	145.6
11	111.7	110.2	92.2	...	116.8	94.8	...

	Portugal	Poland	France	Finland	1)4) Philippines	가 Hungary	2) Australia
2014	108.5	100.3	89.2	88.6	179.8	85.3	98.6
2015	100.0	100.0	100.0	100.0	189.6	100.0	100.0
2016	97.2	90.2	92.4	96.5	191.4	128.9	96.1
2017	111.9	117.2	108.9	111.2	206.7	169.6	105.6
2018	122.6	114.1	111.8	115.1	206.9	179.0	109.2
2019	125.4	112.7	113.7	111.2	212.7	197.1	117.3
2019. 6	125.4	113.7	112.7	108.7	216.9	193.7	119.1
7	127.3	116.0	115.9	110.5	219.7	194.8	122.3
8	122.2	108.3	111.4	106.4	212.2	190.0	119.1
9	127.6	110.3	116.4	110.2	211.7	192.3	121.4
10	127.8	109.5	116.7	111.0	209.7	194.3	121.0
11	133.2	112.4	122.1	113.1	210.0	206.8	122.8
12	132.9	109.3	122.8	113.9	204.7	214.8	123.2
2020. 1	136.9	112.0	124.4	119.0	200.4	212.4	126.5
2	141.9	108.5	123.3	122.0	191.0	210.6	127.1
3	114.2	82.6	93.0	93.5	154.2	166.8	98.8
4	114.1	85.2	91.9	95.0	150.1	157.6	96.9
5	119.7	88.2	93.7	102.5	149.9	167.1	100.2
6	126.7	96.8	102.9	110.1	163.5	176.8	108.0
7	129.8	98.5	103.7	110.8	159.6	168.4	109.5
8	127.8	100.3	103.4	116.4	156.5	170.3	110.9
9	124.3	95.8	102.9	118.2	156.9	160.8	107.8
10	126.5	92.4	101.3	119.5	162.2	158.3	110.7
11	131.7	97.9	111.2	122.8	...	177.2	116.7



통계청

이 면은 빈 공간입니다.

VII. 무역 · 국제수지

TRADE AND BALANCE OF PAYMENT

1. 수출(F.O.B.)	112
2. 수입(C.I.F.)	114
3. 외환보유액(총보유액)	116
4. 외환보유액(금제외)	119
5. 환율	122
6. 실질실효환율	124
7. 경상수지	126
8. 상품수지	129
9. 서비스수지	132

1. (F.O.B.)

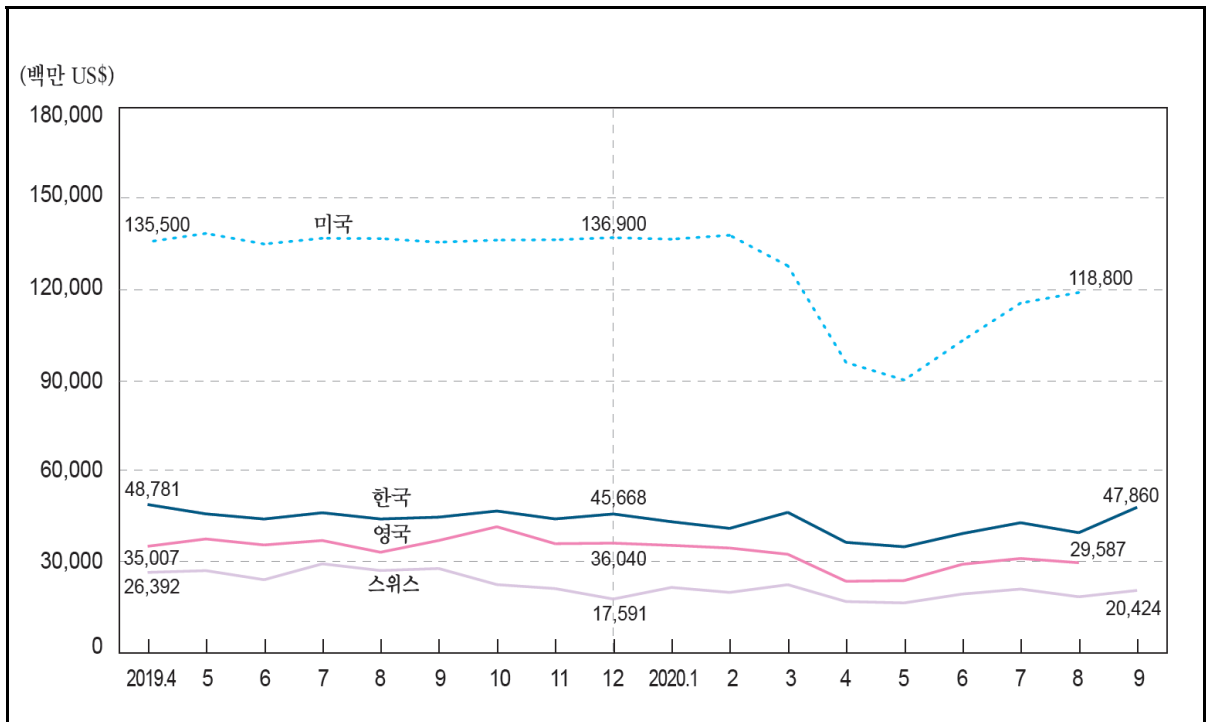

: US\$

In Million US\$

	Korea	Greece	Norway	New Zealand	Denmark	Germany	Luxembourg	U. S. A.
2014	572,665	36,132	144,677	41,623	110,739	1,494,234	15,148	1,621,700
2015	526,757	28,703	103,809	34,354	94,567	1,326,206	12,948	1,503,400
2016	495,426	28,055	89,507	33,740	94,731	1,334,343	13,179	1,451,500
2017	573,694	32,629	104,448	38,063	101,573	1,448,178	14,285	1,547,200
2018	604,860	39,495	123,036	39,673	108,524	1,560,537	15,701	1,665,700
2019	542,233	37,905	104,004	39,516	109,989	1,489,170	14,860	1,643,100
2019. 4	48,781	3,350	9,025	3,689	8,860	123,827	1,374	135,500
5	45,704	3,433	8,698	3,769	9,665	127,926	1,293	138,300
6	44,008	3,146	7,657	3,274	8,930	119,880	1,244	134,800
7	46,078	3,588	7,756	3,290	9,263	129,212	1,284	136,700
8	44,020	2,676	7,317	2,614	9,258	113,208	1,074	136,600
9	44,629	3,145	7,339	2,762	9,224	125,892	1,242	135,400
10	46,649	3,215	8,369	3,171	9,856	132,690	1,334	136,100
11	44,041	3,022	9,410	3,338	9,692	125,282	1,168	136,200
12	45,668	3,231	9,450	3,621	8,200	109,164	1,024	136,900
2020. 1	43,109	3,171	8,988	3,091	9,564	118,707	1,175	136,400
2	40,917	2,886	8,081	3,127	8,776	119,314	1,137	137,700
3	46,203	2,742	6,971	3,517	9,258	120,665	1,128	127,600
4	36,296	2,302	5,655	3,172	7,481	82,191	858	95,700
5	34,840	2,325	5,563	3,285	7,988	87,435	981	89,900
6	39,214	2,897	5,901	3,268	8,967	108,326	1,150	102,900
7	42,786	3,337	6,276	...	8,889	117,506	1,212	115,300
8	39,493	2,441	6,372	...	8,373	108,027	1,080	118,800
9	47,860	...	6,610

: <http://www.customs.go.kr>, IMF [®] International Financial Statistics ₂

In Million US\$

	중 국 China	캐나다 Canada	터 키 Turkey	페 루 Peru	프랑스 France	필리핀 Philippines	헝가리 Hungary	홍 콩 Hong Kong
2014	2,342,901	479,377	166,658	39,533	571,276	62,102	112,204	474,003
2015	2,273,468	410,200	151,158	34,414	496,185	...	100,287	465,518
2016	2,098,249	394,055	149,390	37,020	489,043	...	102,981	462,554
2017	2,270,166	424,010	164,671	44,897	526,046	...	113,675	497,579
2018	2,499,379	451,657	177,328	49,066	571,199	69,307	123,815	531,163
2019	2,498,309	448,616	181,021	47,689	559,270	70,927	122,059	509,641
2019. 4	193,479	37,665	15,346	3,786	46,594	5,652	10,030	40,984
5	213,845	39,013	16,867	3,707	47,718	6,200	10,606	43,708
6	212,836	37,331	11,608	4,097	46,190	6,150	10,010	39,561
7	221,554	37,608	15,960	4,219	46,524	6,252	10,099	43,351
8	214,786	37,798	13,280	3,935	46,290	6,303	8,992	44,985
9	218,123	37,149	15,293	3,979	45,031	6,080	10,640	44,365
10	212,916	37,334	16,440	4,136	46,488	6,342	11,249	44,438
11	221,337	36,869	16,262	3,970	45,230	5,623	10,459	45,884
12	238,268	37,264	15,409	4,608	45,811	5,751	8,373	44,995
2020. 1	149,030	36,270	14,700	3,899	43,866	5,789	10,260	34,653
2	143,410	36,377	14,617	3,572	44,736	5,401	10,365	30,679
3	185,146	31,803	13,318	2,828	38,091	4,543	9,926	41,680
4	200,234	22,815	8,979	1,829	25,035	2,834	6,098	39,920
5	206,813	24,394	9,975	1,994	29,475	4,534	7,420	40,966
6	213,574	30,329	13,463	2,839	35,503	5,381	9,661	39,423
7	237,631	33,659	14,895	3,683	39,607	5,681	9,841	42,366
8	235,259	33,978	12,546	3,075	40,984	5,128	9,342	44,438
9

2. (C.I.F.)

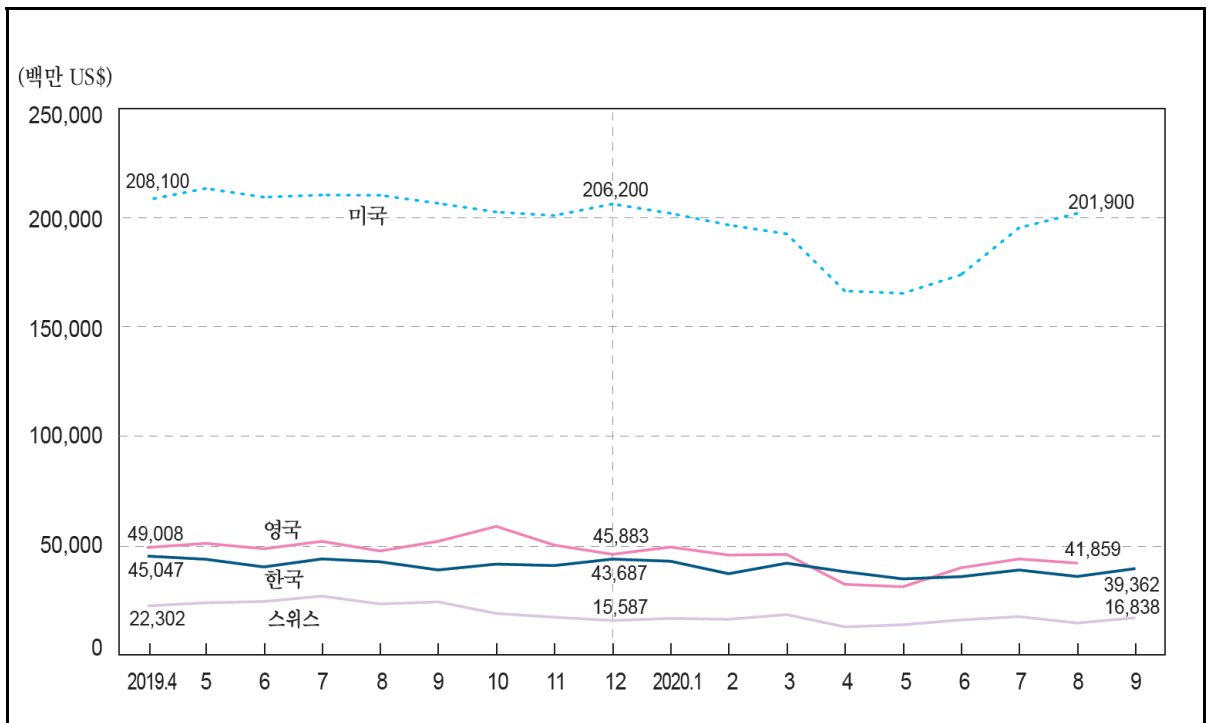

: US\$

In Million US\$

	Korea	Greece	Norway	New Zealand	Denmark	Germany	Luxembourg	U. S. A.
2014	525,515	63,541	89,460	42,519	99,032	1,207,209	24,063	2,356,100
2015	436,499	48,302	76,388	36,550	85,211	1,051,132	19,571	2,248,800
2016	406,193	48,225	75,002	36,063	84,430	1,055,316	19,517	2,186,800
2017	478,478	53,495	82,876	40,115	92,251	1,162,898	21,422	2,339,600
2018	535,202	63,850	87,431	43,790	101,666	1,284,352	23,546	2,537,700
2019	503,343	62,389	86,152	42,362	97,209	1,234,470	22,799	2,497,500
2019. 4	45,047	5,164	7,261	3,446	7,689	103,380	1,997	208,100
5	43,620	5,905	7,685	3,654	8,261	104,501	1,958	213,300
6	40,105	4,920	6,954	3,056	7,937	100,862	1,834	209,300
7	43,762	5,711	6,952	3,779	7,948	104,905	1,886	210,300
8	42,457	4,613	6,686	3,671	8,068	94,552	1,658	210,200
9	38,741	5,276	7,479	3,593	8,043	102,119	1,860	206,500
10	41,397	5,429	7,311	3,829	8,767	108,666	1,984	202,500
11	40,729	4,853	6,891	3,841	8,139	104,613	1,926	200,900
12	43,687	5,044	6,814	3,371	7,612	91,992	1,895	206,200
2020. 1	42,718	5,270	6,851	3,352	8,304	102,963	1,778	201,900
2	36,998	4,752	6,285	2,774	7,712	96,787	1,715	196,600
3	41,798	4,548	6,760	3,078	8,084	101,320	1,675	192,500
4	37,926	3,471	5,306	2,368	6,571	78,429	1,221	166,400
5	34,646	3,563	5,723	2,502	6,899	79,784	1,415	165,300
6	35,772	4,501	6,988	2,994	7,910	90,601	1,674	173,800
7	38,766	5,211	6,505	...	7,728	95,196	1,852	195,300
8	35,761	3,943	6,692	...	7,915	92,722	1,580	201,900
9	39,362	...	7,490

: <http://www.customs.go.kr>, IMF [®]International Financial Statistics

2. Imports (C.I.F.)

: US\$

In Million US\$

	Brazil	Sweden	Switzerland	Spain	가 Singapore	U. K.	India	Japan
2014	561,708	162,214	275,742	359,132	377,913	673,186	462,906	812,207
2015	588,603	138,349	253,110	312,583	297,087	609,711	393,831	647,982
2016	498,713	140,985	270,068	310,615	283,340	576,539	361,497	607,601
2017	502,939	154,196	269,796	351,023	327,921	603,489	449,795	671,921
2018	691,431	170,592	279,600	388,721	370,882	644,517	513,687	748,526
2019	727,497	158,996	260,615	372,424	370,390	622,640	485,921	721,078
2019. 4	55,251	13,809	22,302	29,792	30,436	49,008	42,387	59,154
5	62,301	13,646	23,706	33,102	31,121	50,893	46,683	61,930
6	52,216	12,847	24,289	31,483	28,679	48,420	41,033	55,498
7	69,477	12,376	26,747	32,248	30,952	51,801	40,431	63,722
8	65,262	12,353	23,154	25,615	29,612	47,416	39,852	59,196
9	70,397	13,075	24,123	32,439	31,513	51,821	37,695	60,457
10	72,262	14,415	18,817	32,932	34,149	58,662	37,986	60,718
11	61,302	13,376	17,103	29,658	33,607	50,098	59,447	59,447
12	53,942	12,700	15,587	29,343	33,201	45,883	39,594	61,704
2020. 1	69,722	12,589	16,548	30,393	31,192	49,204	41,150	61,732
2	60,048	11,825	16,145	28,938	29,377	45,536	37,904	47,418
3	74,032	12,709	18,299	28,702	30,925	45,828	31,471	59,192
4	65,033	10,059	12,682	18,197	27,033	32,139	17,126	56,863
5	78,858	10,338	13,645	19,174	25,008	31,051	22,205	46,853
6	57,156	12,223	15,875	25,656	28,444	39,721	21,070	47,745
7	63,400	11,034	17,364	27,383	30,052	43,742	28,472	50,255
8	63,411	12,185	14,444	23,070	31,388	41,859	29,473	47,005
9	69,328	13,795	16,838	...	31,185	...	30,308	...

[illegible]

3. () ¹⁾

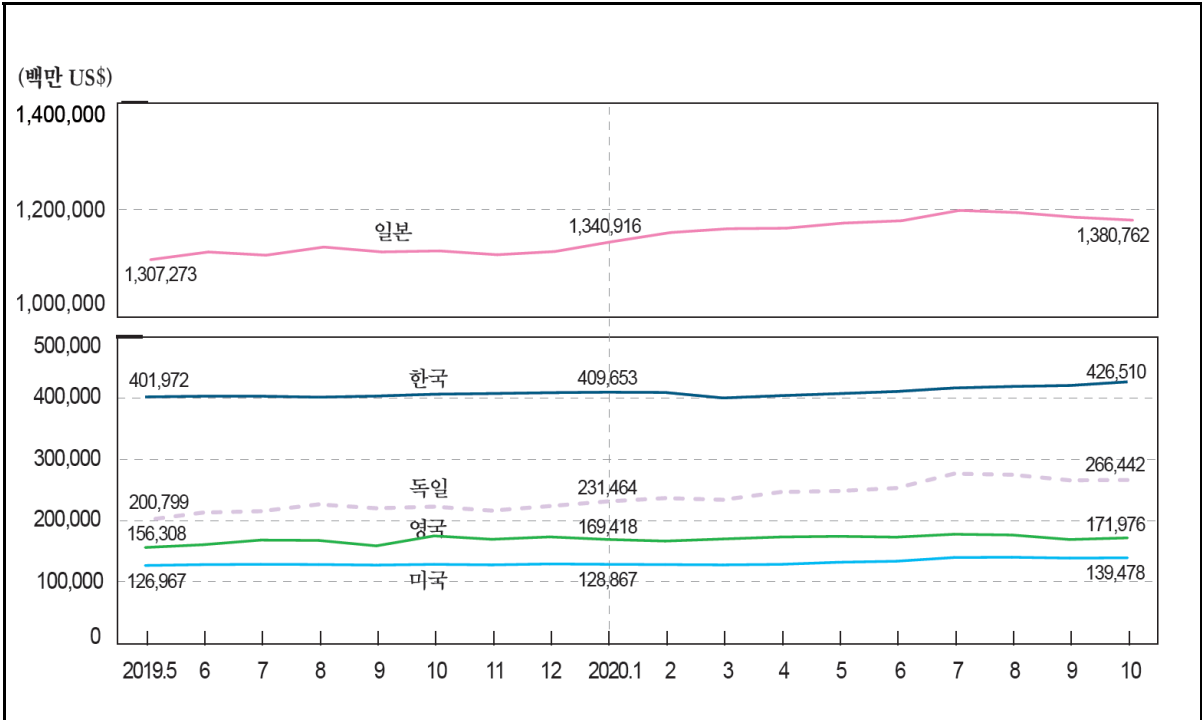

: , US\$		In end of period, Million US\$					
		Korea	Greece	Netherlands	Norway	Taiwan	Denmark
2014		363,593	6,212	42,921	64,801	423,851	75,376
2015		367,962	6,026	38,205	57,456	430,711	65,187
2016		371,102	6,893	36,133	60,445	438,984	64,245
2017		389,267	7,807	38,442	65,924	456,658	75,244
2018		403,694	7,585	38,468	63,145	466,792	70,936
2019		408,816	8,501	43,285	66,946	483,240	66,818
2019.	5	401,972	7,158	39,357	67,676	469,306	68,388
	6	403,072	7,500	41,041	69,054	471,927	69,803
	7	403,113	7,806	41,637	67,469	472,183	68,419
	8	401,483	8,264	43,285	68,116	473,077	67,892
	9	403,320	8,207	41,974	68,354	474,448	66,813
	10	406,324	8,287	43,520	67,926	477,521	67,843
	11	407,460	8,014	41,711	68,052	479,080	66,803
	12	408,816	8,501	43,285	66,946	483,240	66,818
2020.	1	409,653	8,395	44,379	67,150	484,207	64,154
	2	409,171	8,546	44,934	66,321	484,744	63,837
	3	400,214	9,270	44,918	71,049	485,460	55,113
	4	403,982	9,601	47,087	72,290	486,925	66,494
	5	407,311	9,634	47,959	73,873	489,653	68,665
	6	410,754	9,987	48,790	73,857	493,883	69,188
	7	416,526	11,120	55,331	75,113	501,383	73,546
	8	418,951	11,412	54,305	76,247	503,395	73,818
	9	420,545	11,281	53,538	73,437	504,924	72,818
	10	426,510	11,339	53,757	73,817	506,583	...

: 1) , IMF , (SDR) , 가 가 (EMU Eurosystem 가)

3. Foreign Exchange Reserves (Total Reserves) ¹⁾

: , US\$		In end of period, Million US\$					
	Germany	Romania	Luxembourg	Malaysia	U. S. A.	Belgium	Brazil
2014	192,750	43,164	863	115,937	130,090	25,395	363,550
2015	173,682	38,709	771	95,287	117,581	24,099	356,463
2016	185,286	39,999	974	94,501	117,332	23,565	365,015
2017	200,092	44,432	878	102,446	123,293	26,159	373,966
2018	198,228	42,133	939	101,444	125,798	26,870	374,715
2019	223,833	42,006	1,055	103,613	129,479	28,957	356,884
2019. 5	200,799	40,935	973	102,272	126,967	27,296	386,162
6	213,263	41,793	981	102,729	128,356	28,216	388,092
7	215,483	44,309	1,007	103,894	128,845	28,381	385,730
8	226,602	44,421	1,038	103,461	128,526	29,027	386,478
9	220,293	43,659	1,025	103,002	127,595	28,576	376,434
10	222,922	43,988	1,069	103,250	128,812	28,966	369,836
11	216,452	42,063	1,068	103,188	127,938	28,425	366,376
12	223,833	42,006	1,055	103,613	129,479	28,957	356,884
2020. 1	231,464	44,435	1,081	104,147	128,867	29,332	359,394
2	236,826	44,980	1,045	103,380	128,425	29,720	362,459
3	234,148	42,795	1,040	101,725	127,910	29,704	343,170
4	246,778	41,764	1,100	102,509	128,802	30,867	339,316
5	248,472	45,416	1,105	102,980	132,239	31,140	345,706
6	253,233	45,103	1,116	103,409	133,890	31,495	348,781
7	276,703	49,535	1,145	104,281	139,971	33,655	354,664
8	274,986	49,160	1,150	104,494	140,388	33,343	356,092
9	265,947	44,412	1,136	104,987	138,961	32,221	356,605
10	266,442	45,685	1,148	104,606	139,478	32,575	354,546

	Sweden	Switzerland	Spain	Argentina	U. K.	Austria	Egypt
2014	62,499	545,529	50,351	31,404	124,488	24,941	14,445
2015	58,107	602,709	53,970	25,523	148,129	22,236	15,493
2016	59,386	679,359	63,144	38,425	135,044	23,359	23,204
2017	62,216	811,196	69,409	55,330	150,803	21,574	35,887
2018	60,567	786,971	70,650	66,220	172,681	23,207	41,325
2019	55,490	854,804	74,715	44,877	173,568	23,600	43,986
2019. 5	59,233	804,325	71,955	65,080	156,308	23,428	43,029
6	61,181	831,194	73,589	64,505	160,823	24,678	43,110
7	57,655	828,767	73,445	67,749	168,390	24,738	43,664
8	58,539	833,357	74,622	54,170	167,830	25,407	43,717
9	57,429	835,192	74,240	48,678	158,959	24,821	43,700
10	55,183	845,986	74,602	43,264	175,193	24,347	43,815
11	55,097	836,650	73,901	43,759	169,675	23,039	43,926
12	55,490	854,804	74,715	44,877	173,568	23,600	43,986
2020. 1	55,618	850,058	75,082	44,972	169,418	25,417	44,014
2	55,599	854,999	74,231	44,906	166,747	26,511	44,073
3	55,469	850,670	74,507	43,475	170,208	25,900	38,670
4	53,966	887,706	77,562	43,593	173,432	26,534	35,602
5	53,854	911,993	76,734	42,582	174,498	26,879	34,569
6	56,310	961,770	77,010	43,240	173,183	27,279	36,758
7	58,138	1,001,727	79,987	43,497	177,893	29,233	36,818
8	58,158	1,012,449	80,546	42,846	176,699	29,231	36,861
9	57,444	1,015,335	80,031	41,382	169,321	28,554	36,984
10	59,689	...	80,051	39,863	171,976	29,603	...

3. ()¹⁾ Foreign Exchange Reserves (Total Reserves)

: , US\$		In end of period, Million US\$						
		Italy	India	Japan	China	Canada	Thailand	Turkey
2014		142,224	322,833	1,260,514	3,868,983	74,700	157,108	127,307
2015		130,557	351,551	1,233,153	3,405,385	79,753	156,514	110,527
2016		136,044	359,729	1,216,843	3,097,653	82,718	171,853	104,971
2017		151,199	409,772	1,264,141	3,235,350	86,678	202,562	107,657
2018		152,508	396,115	1,270,466	3,168,212	83,926	205,641	92,997
2019		175,256	460,209	1,322,443	3,222,900	85,297	224,322	105,620
2019. 5		156,345	422,268	1,307,273	3,199,794	85,705	209,956	95,550
6		165,229	430,241	1,321,522	3,225,547	86,300	215,808	96,395
7		167,466	429,220	1,315,578	3,211,962	85,260	218,366	99,281
8		174,020	428,747	1,330,720	3,221,894	86,148	220,170	101,498
9		171,050	434,102	1,321,692	3,204,676	85,238	220,533	101,094
10		173,943	445,517	1,323,569	3,219,234	85,515	222,782	104,526
11		168,775	451,602	1,316,433	3,206,424	85,012	221,036	104,745
12		175,256	460,209	1,322,443	3,222,900	85,297	224,322	105,620
2020. 1		179,884	471,645	1,340,916	3,234,208	86,471	230,302	102,370
2		183,264	481,600	1,357,694	3,226,772	87,567	229,454	107,824
3		182,490	478,106	1,364,836	3,180,512	86,100	226,460	92,090
4		191,109	481,385	1,365,794	3,217,973	87,323	235,704	86,256
5		192,320	493,861	1,375,331	3,229,932	87,372	237,248	91,027
6		195,501	506,000	1,379,644	3,243,651	87,277	241,579	86,183
7		213,357	534,874	1,398,859	3,298,618	90,401	250,363	90,250
8		214,197	543,151	1,394,886	3,308,356	89,895	254,516	83,733
9		208,939	544,956	1,386,178	3,281,607	90,157	251,050	79,564
10		208,742	...	1,380,762	...	90,872	248,515	84,399

	Portugal	Poland	France	Finland	가 Hungary	Australia	Hong Kong
2014	19,618	100,430	143,449	10,669	42,019	53,893	328,516
2015	19,397	94,910	138,164	10,016	33,124	45,718	358,773
2016	25,132	114,372	146,771	10,484	25,824	53,586	386,294
2017	26,109	113,267	156,401	10,508	28,002	66,584	431,442
2018	24,943	116,957	166,628	10,312	31,361	53,875	424,620
2019	24,981	128,392	188,865	11,424	31,831	58,742	441,349
2019. 5	26,673	118,608	169,560	10,947	29,770	55,274	437,788
6	27,566	117,789	177,673	11,223	30,824	54,331	445,689
7	27,199	116,522	184,366	11,191	30,198	45,004	448,441
8	27,586	116,602	192,510	11,388	31,749	48,504	432,843
9	25,946	120,861	184,789	11,435	31,017	46,591	438,685
10	24,789	121,887	188,031	11,371	31,234	47,142	440,633
11	23,417	119,820	182,880	11,203	32,260	52,770	434,249
12	24,981	128,392	188,865	11,424	31,831	58,742	441,349
2020. 1	25,321	125,449	194,726	11,374	29,608	49,293	445,681
2	25,367	128,166	199,168	11,435	27,471	54,554	445,711
3	27,079	120,885	198,656	11,160	28,294	55,896	437,636
4	27,280	118,251	205,875	11,445	31,554	41,522	441,320
5	27,473	132,771	208,319	11,506	32,359	40,525	442,357
6	28,443	129,083	211,278	11,539	33,872	42,193	441,442
7	31,389	137,655	228,029	11,969	35,066	43,266	448,932
8	31,713	139,103	228,163	11,915	35,799	43,885	449,096
9	31,085	139,485	221,422	11,845	37,721	43,757	452,441
10	30,804	143,111	222,266	11,942	35,280	43,377	...

4. ()¹⁾ Foreign Exchange Reserves (Total Reserves Excluding Gold)

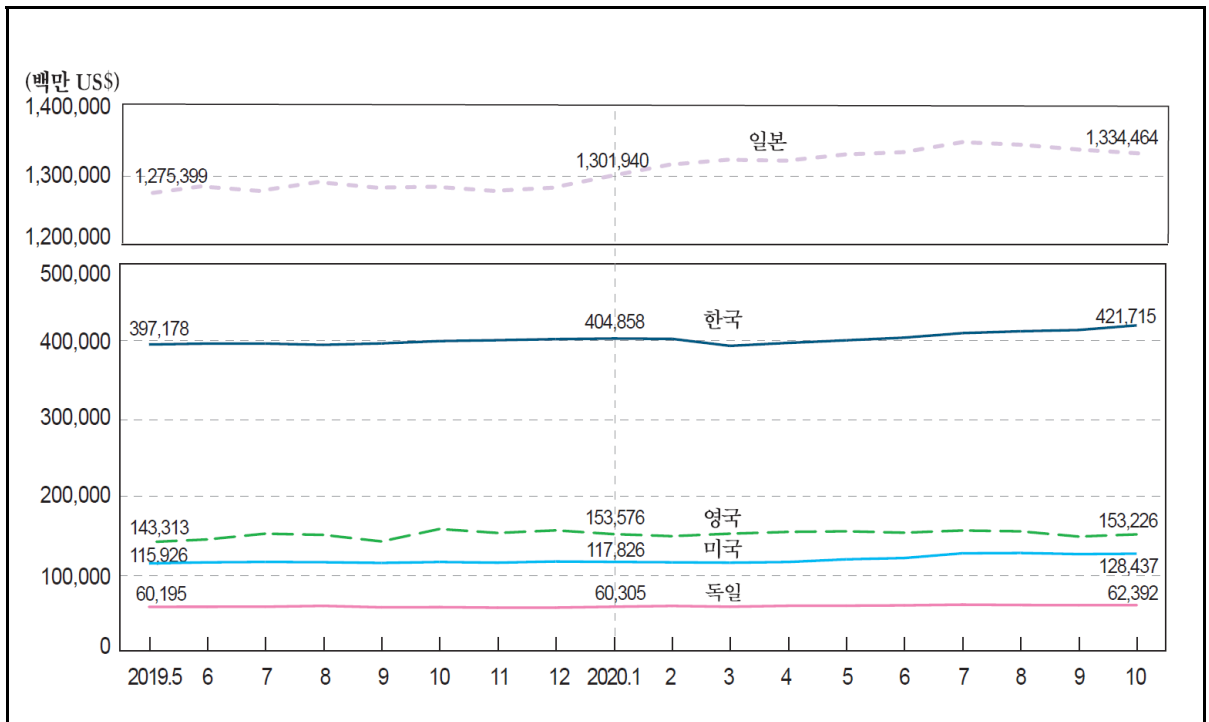

: , US\$

In end of period, Million US\$%

		Korea	Greece	Netherlands	Norway	Taiwan	Denmark
2014		358,798	1,877	19,307	64,801	418,980	72,812
2015		363,167	2,189	17,341	57,456	426,031	62,917
2016		366,307	2,695	13,342	60,445	434,204	61,764
2017		384,472	3,096	12,893	65,924	451,500	72,470
2018		398,900	2,918	13,195	63,145	461,784	68,200
2019		404,021	2,950	13,331	66,946	478,126	63,577
2019.	5	397,178	2,432	13,789	67,676	464,434	65,646
	6	398,277	2,353	13,203	69,054	466,969	66,788
	7	398,318	2,584	13,408	67,469	467,230	65,365
	8	396,689	2,703	13,232	68,116	468,169	64,622
	9	398,525	2,793	12,735	68,354	469,489	63,635
	10	401,529	2,789	13,836	67,926	472,476	64,670
	11	402,666	2,712	13,090	68,052	474,051	63,679
	12	404,021	2,950	13,331	66,946	478,126	63,577
2020.	1	404,858	2,621	13,240	67,150	479,131	60,764
	2	404,377	2,623	13,004	66,321	479,680	60,393
	3	395,420	3,396	13,268	71,049	480,385	51,670
	4	399,188	3,340	13,350	72,290	481,782	62,851
	5	402,516	3,320	13,939	73,873	484,515	64,966
	6	405,960	3,521	13,972	73,857	488,691	65,405
	7	411,731	3,887	16,399	75,113	496,171	69,342
	8	414,156	4,220	15,600	76,247	498,169	69,630
	9	415,750	4,385	16,437	73,437	499,598	68,781
	10	421,715	4,429	16,590	73,817	501,241	...

: 1) (, , IMF , (SDR))

: , IMF 『International Financial Statistics』 , 『Financial Statistics』

4. () ¹⁾

: , US\$							
	Germany	Romania	Luxembourg	Malaysia	U. S. A.	Belgium	Brazil
2014	62,266	39,165	777	114,572	119,048	16,626	360,965
2015	58,507	35,167	694	93,979	106,540	16,352	354,175
2016	59,582	36,133	891	93,072	106,291	15,103	362,505
2017	59,357	40,107	785	100,878	112,252	16,673	371,151
2018	59,173	37,856	847	99,850	114,757	17,487	371,934
2019	59,185	36,931	945	101,726	118,438	17,835	353,588
2019. 5	60,195	36,608	879	100,665	115,926	17,803	383,343
6	60,237	37,083	879	100,979	117,315	17,880	385,036
7	60,303	39,539	904	102,144	117,804	17,900	382,637
8	61,398	39,334	928	101,711	117,485	17,869	383,171
9	59,560	38,700	918	101,143	116,554	17,720	373,251
10	59,756	38,973	961	101,392	117,771	17,945	366,565
11	59,131	37,209	963	101,329	116,897	17,798	363,210
12	59,185	36,931	945	101,726	118,438	17,835	353,588
2020. 1	60,305	39,169	967	102,260	117,826	17,770	355,955
2	61,316	39,547	928	101,493	117,384	17,865	359,034
3	60,300	37,438	924	99,705	116,869	17,953	339,691
4	61,497	36,045	977	100,489	117,761	18,341	335,653
5	61,633	39,667	980	100,960	121,198	18,509	341,949
6	62,052	39,204	988	101,200	122,849	18,568	344,920
7	62,967	42,949	1,003	102,073	128,930	19,201	350,393
8	62,487	42,612	1,009	102,286	129,347	18,972	351,822
9	62,254	38,134	1,001	102,637	127,920	18,445	352,501
10	62,392	39,439	1,010	102,257	128,437	18,775	350,475

	Sweden	Switzerland	Spain	Argentina	U. K.	Austria	Egypt
2014	57,704	505,463	39,494	29,017	112,458	14,145	11,995
2015	53,814	566,960	44,378	23,417	137,535	12,698	13,282
2016	54,730	640,594	52,666	36,323	123,500	12,940	20,858
2017	56,951	767,680	57,663	53,031	137,924	9,894	33,214
2018	55,386	744,167	59,030	63,964	159,872	11,653	38,609
2019	49,354	804,004	60,944	42,193	158,376	9,906	40,685
2019. 5	53,970	760,940	60,199	62,492	143,313	11,739	40,276
6	55,477	784,055	60,791	62,019	146,737	11,952	40,289
7	51,882	780,993	60,467	64,931	154,148	11,832	40,605
8	52,364	782,259	60,805	51,158	152,580	11,668	40,393
9	51,492	785,493	60,798	45,764	144,183	11,454	40,491
10	49,071	795,420	60,955	40,265	160,138	10,777	40,548
11	49,178	787,916	60,743	40,855	155,090	9,954	40,779
12	49,354	804,004	60,944	42,193	158,376	9,906	40,685
2020. 1	49,217	797,111	60,766	41,831	153,576	11,182	40,590
2	49,178	800,908	59,552	41,766	150,949	11,914	40,485
3	48,963	796,861	59,956	40,534	154,167	11,431	35,152
4	47,117	830,749	62,052	40,252	156,418	11,111	31,897
5	46,840	854,211	61,093	39,142	157,193	11,326	30,764
6	49,104	902,566	61,003	39,707	155,408	11,362	32,682
7	50,163	935,961	62,088	39,587	158,234	11,435	32,313
8	50,199	946,588	62,751	38,933	157,126	11,536	32,341
9	49,783	952,306	62,973	37,629	150,461	11,593	32,623
10	52,084	...	62,963	36,134	153,226	12,612	...

4. Foreign Exchange Reserves (Total Reserves Excluding Gold)¹⁾

In end of period, Million US\$

	Italy	India	Japan	China	Canada	Thailand	Turkey
2014	47,689	303,455	1,231,010	3,859,168	74,584	151,253	106,906
2015	47,034	334,311	1,207,019	3,345,194	79,695	151,266	92,921
2016	44,803	341,145	1,188,327	3,029,775	82,718	166,157	90,919
2017	48,919	389,350	1,232,244	3,158,877	86,678	196,121	84,115
2018	51,331	374,425	1,238,935	3,091,881	83,926	199,296	72,867
2019	55,341	432,378	1,284,974	3,127,494	85,297	216,817	78,532
2019. 5	53,985	399,310	1,275,399	3,119,969	85,705	203,498	75,033
6	53,788	405,937	1,286,857	3,138,279	86,300	208,837	73,542
7	54,456	403,715	1,280,456	3,123,086	85,260	211,373	75,787
8	53,711	401,408	1,293,118	3,126,444	86,148	212,650	75,789
9	53,997	407,452	1,285,150	3,111,631	85,238	213,251	75,224
10	55,109	418,505	1,286,396	3,124,583	85,515	215,297	77,965
11	54,197	424,853	1,280,510	3,114,955	85,012	213,783	78,269
12	55,341	432,378	1,284,974	3,127,494	85,297	216,817	78,532
2020. 1	55,228	442,648	1,301,940	3,134,968	86,471	222,437	74,850
2	55,439	451,703	1,318,088	3,125,925	87,567	221,614	77,413
3	55,788	447,527	1,325,252	3,079,722	86,100	218,688	60,683
4	56,052	449,108	1,323,902	3,111,307	87,323	227,369	51,470
5	56,127	460,964	1,332,801	3,121,640	87,372	228,700	54,360
6	56,116	472,094	1,336,145	3,132,891	87,277	232,767	47,115
7	57,504	497,249	1,350,518	3,175,530	90,401	240,590	46,677
8	59,247	505,304	1,346,730	3,185,741	89,895	244,772	40,295
9	60,409	508,527	1,339,756	3,163,405	90,157	241,722	37,743
10	59,953	...	1,334,464	...	90,872	239,220	42,252

	Portugal	Poland	France	Finland	가 Hungary	Australia	Hong Kong
2014	4,869	96,462	49,547	8,774	41,901	50,814	328,436
2015	6,367	91,395	55,193	8,341	33,019	43,059	358,702
2016	10,899	110,535	56,125	8,655	25,824	50,872	386,217
2017	10,153	108,975	54,781	8,458	27,874	63,561	431,355
2018	9,159	111,656	66,103	8,284	30,068	51,048	424,534
2019	6,271	117,196	69,725	9,020	30,288	56,364	441,248
2019. 5	10,702	113,054	67,860	8,896	28,459	52,411	437,702
6	10,179	107,422	66,950	8,989	29,391	51,217	445,595
7	9,568	106,006	72,083	8,926	28,749	41,849	448,345
8	8,815	105,380	72,974	8,977	30,204	45,126	432,741
9	7,683	109,926	68,492	9,088	29,510	43,308	438,586
10	6,248	110,814	69,963	8,989	29,709	43,803	440,532
11	5,541	109,114	69,041	8,906	30,785	49,543	434,151
12	6,271	117,196	69,725	9,020	30,288	56,364	441,248
2020. 1	5,872	113,828	70,874	8,876	28,008	46,147	445,575
2	5,424	116,210	72,168	8,873	25,823	50,996	445,602
3	7,310	109,089	72,772	8,620	26,663	52,598	437,529
4	6,208	105,631	71,689	8,738	29,815	37,977	441,205
5	6,224	120,085	73,005	8,776	30,611	37,154	442,242
6	6,696	116,066	72,789	8,745	32,078	39,028	441,323
7	7,073	123,138	73,178	8,845	33,064	39,874	448,800
8	7,537	124,713	74,209	8,809	33,814	40,185	448,965
9	7,909	125,639	73,846	8,868	35,813	39,647	452,315
10	7,588	129,321	74,433	8,960	33,382	39,579	...

5.

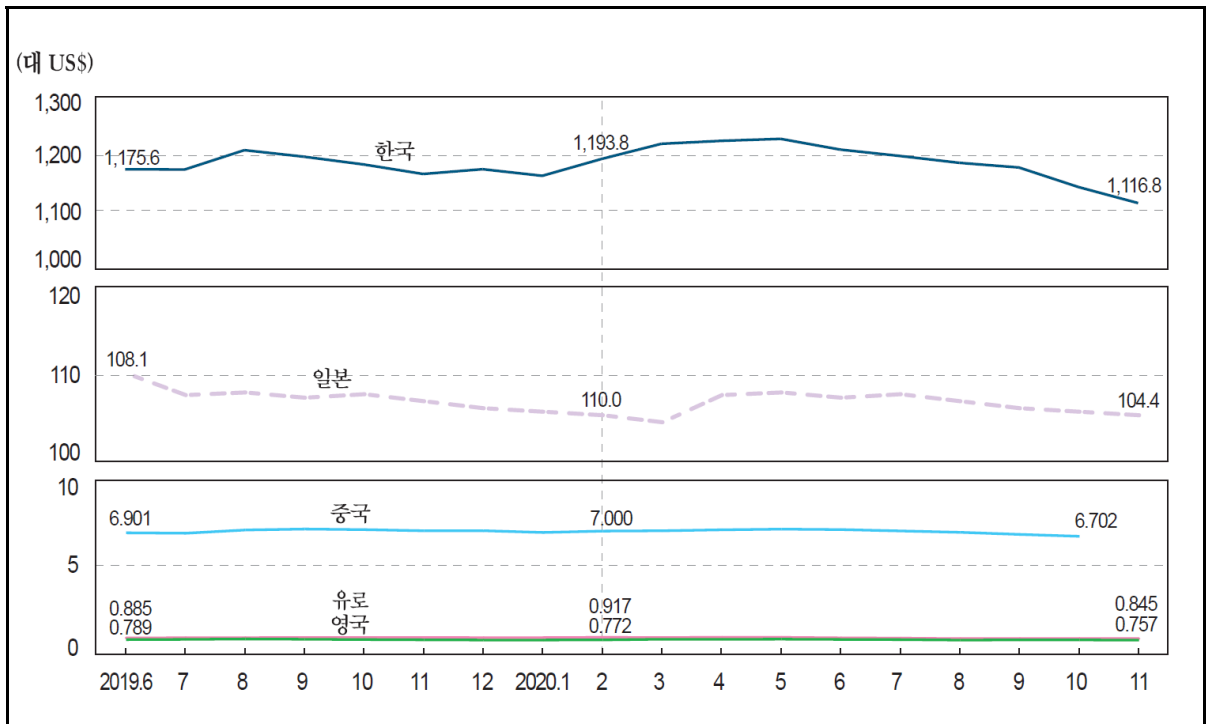

		, US\$		In period averages, per US\$			
		1)	1)		1)		
	Korea	Norway	New Zealand	Taiwan	Denmark	Russia	Malaysia
	Won	Kroner	NZ\$	NT\$	Kroner	Rubles	Ringgit
2014	1,053.2	6.302	1.206	30.368	5.619	38.378	3.273
2015	1,131.5	8.064	1.434	31.898	6.725	60.938	3.906
2016	1,160.5	8.400	1.437	32.318	6.731	67.056	4.148
2017	1,130.8	8.271	1.407	30.439	6.602	58.343	4.300
2018	1,100.3	8.135	1.446	30.156	6.314	62.668	4.035
2019	1,165.7	8.799	1.518	30.925	6.669	64.738	4.142
2019. 6	1,175.6	8.632	1.515	31.335	6.613	64.225	4.162
7	1,175.3	8.610	1.497	31.089	6.655	63.198	4.124
8	1,209.0	8.965	1.554	31.413	6.705	65.528	4.188
9	1,197.6	9.015	1.576	31.142	6.783	64.980	4.185
10	1,184.1	9.153	1.579	30.731	6.758	64.354	4.188
11	1,167.5	9.148	1.564	30.479	6.762	63.865	4.159
12	1,175.8	9.030	1.515	30.325	6.727	62.936	4.149
2020. 1	1,164.3	8.947	1.514	30.045	6.730	61.781	4.080
2	1,193.8	9.292	1.565	30.191	6.852	63.878	4.163
3	1,220.1	10.220	1.654	30.205	6.755	73.148	4.296
4	1,225.2	10.424	1.663	30.089	6.869	75.217	4.355
5	1,228.7	10.089	1.643	29.957	6.843	72.611	4.342
6	1,210.0	9.533	1.551	29.752	6.625	69.222	4.275
7	1,198.9	9.297	1.517	29.563	6.498	71.283	4.266
8	1,186.9	8.945	1.515	29.521	6.295	73.797	4.191
9	1,178.8	9.141	1.501	29.359	6.311	75.651	4.151
10	1,144.7	9.276	1.506	28.934	6.320	77.589	4.153
11	1,116.8	9.078	1.456	28.844	6.290

: 1) OECD , 가 IMF

2) EMU() :

5. Foreign Exchange Rates

: , US\$		In period averages, per US\$					
	1) Mexico	Brazil	1) Sweden	1) Switzerland	1) U. K.	1) Euro Area	India
	Pesos	Reais	Kronor	Francs	Pound	Euro	Rupees
2014	13.305	2.353	6.860	0.915	0.607	0.754	61.030
2015	15.874	3.327	8.429	0.962	0.655	0.901	64.152
2016	18.627	3.491	8.556	0.985	0.741	0.904	67.195
2017	18.871	3.191	8.547	0.985	0.777	0.887	65.122
2018	19.178	3.654	8.690	0.978	0.750	0.847	68.389
2019	19.217	3.944	9.456	0.994	0.784	0.893	70.420
2019. 6	19.212	3.858	9.411	0.989	0.789	0.885	69.439
7	19.016	3.779	9.409	0.987	0.802	0.892	68.808
8	19.652	4.019	9.644	0.979	0.823	0.899	71.146
9	19.543	4.121	9.716	0.991	0.809	0.908	71.334
10	19.298	4.086	9.776	0.994	0.791	0.905	71.039
11	19.287	4.155	9.637	0.993	0.776	0.905	71.452
12	19.080	4.109	9.435	0.983	0.764	0.900	71.193
2020. 1	18.776	4.147	9.497	0.970	0.765	0.901	71.314
2	18.802	4.342	9.689	0.976	0.772	0.917	71.489
3	22.142	4.929	9.804	0.957	0.810	0.906	74.351
4	24.101	5.325	10.024	0.971	0.805	0.920	76.236
5	23.334	5.643	9.744	0.971	0.813	0.917	75.660
6	22.175	5.196	9.305	0.952	0.799	0.888	75.727
7	22.336	5.280	9.050	0.935	0.788	0.872	74.993
8	22.137	5.461	8.715	0.910	0.761	0.845	74.672
9	21.550	5.399	8.837	0.914	0.772	0.849	73.482
10	21.212	5.625	8.840	0.913	0.770	0.850	73.475
11	20.354	...	8.648	0.911	0.757	0.845	...

	1) Japan	China	1) Canada	Thailand	1) Poland	1) Australia	Hong Kong
	Yen	Yuan	Can\$	Baht	Zlotys	A\$	HK\$
2014	105.8	6.143	1.105	32.480	3.154	1.109	7.754
2015	121.0	6.227	1.278	34.248	3.770	1.331	7.752
2016	108.8	6.644	1.325	35.296	3.944	1.345	7.762
2017	112.2	6.759	1.298	33.940	3.779	1.305	7.793
2018	110.4	6.616	1.296	32.310	3.611	1.339	7.839
2019	109.0	6.908	1.327	31.048	3.839	1.439	7.836
2019. 6	108.1	6.901	1.329	31.124	3.779	1.440	7.826
7	108.2	6.877	1.310	30.794	3.797	1.431	7.811
8	106.3	7.062	1.328	30.770	3.905	1.476	7.841
9	107.4	7.116	1.324	30.574	3.955	1.469	7.837
10	108.1	7.083	1.319	30.367	3.895	1.472	7.843
11	108.8	7.018	1.324	30.243	3.877	1.464	7.830
12	109.2	7.021	1.317	30.223	3.845	1.454	7.807
2020. 1	109.3	6.921	1.308	30.435	3.830	1.455	7.774
2	110.0	7.000	1.328	31.335	3.921	1.499	7.776
3	107.5	7.018	1.395	32.088	4.014	1.609	7.765
4	107.8	7.073	1.406	32.638	4.181	1.591	7.752
5	107.2	7.111	1.398	32.042	4.161	1.536	7.753
6	107.6	7.086	1.355	31.163	3.944	1.450	7.752
7	106.8	7.008	1.350	31.414	3.886	1.423	7.753
8	106.0	6.929	1.323	31.215	3.720	1.389	7.752
9	105.6	6.809	1.322	31.351	3.793	1.382	7.751
10	105.2	6.702	1.321	31.270	3.861	1.403	7.752
11	104.4	...	1.307	...	3.802	1.377	...

: [¶] , IMF [¶] International Financial Statistics [¶] , OECD [¶] Main Economic Indicators [¶]
[¶] Financial Statistics [¶]

6.

2015=100

	Korea	Greece	Netherlands	Norway	New Zealand	Denmark	Germany	Luxembourg
2014	99.0	103.6	102.9	107.5	107.3	102.1	102.7	102.9
2015	100.0	100.0	100.0	100.0	100.0	100.0	100.0	100.0
2016	98.4	100.1	101.3	100.4	100.8	101.4	101.3	100.1
2017	101.1	99.8	100.9	101.0	102.2	101.2	101.5	100.6
2018	102.4	101.0	103.5	101.5	98.3	102.0	103.0	101.0
2019	97.9	98.9	103.0	99.6	96.9	100.8	101.8	100.5
2019. 6	97.2	99.9	103.0	100.7	96.7	100.7	102.5	100.7
7	96.3	97.8	103.2	101.8	98.1	100.7	102.4	99.6
8	94.7	97.6	104.4	98.5	95.9	101.1	102.5	100.8
9	96.3	99.3	103.1	98.9	94.5	100.4	102.3	100.6
10	97.0	99.0	103.2	97.1	94.2	100.7	102.0	100.4
11	97.3	98.2	102.5	97.0	94.7	100.2	101.0	100.5
12	96.6	98.6	102.3	97.0	97.3	99.5	101.2	100.4
2020. 1	97.1	96.5	101.0	98.2	97.5	99.6	100.2	99.6
2	95.5	95.7	101.1	95.8	95.6	99.9	100.1	100.4
3	94.8	99.6	104.5	87.8	92.8	101.9	102.3	100.5
4	95.1	99.2	105.0	87.9	93.1	101.8	103.0	100.4
5	94.4	98.4	104.9	90.4	93.5	101.4	103.0	100.3
6	94.7	98.7	105.6	92.6	96.5	101.1	103.5	101.0
7	94.5	97.6	107.6	93.9	98.0	102.1	103.2	100.7
8	94.7	97.9	108.3	94.8	96.4	102.2	103.7	101.9
9	95.6	100.1	108.0	93.6	96.9	102.6	103.8	101.9
10	97.4	100.3	108.5	92.4	96.6	102.7	103.9	101.7
11	98.9	99.8	108.0	93.3	98.7	102.0	103.6	101.5

	Mexico	U.S.A.	Belgium	Spain	Switzerland	Spain	Slovakia	Iceland
2014	112.3	90.1	103.6	105.2	92.5	104.4	101.3	95.0
2015	100.0	100.0	100.0	100.0	100.0	100.0	100.0	100.0
2016	87.1	104.4	102.5	100.6	99.0	100.7	99.9	112.2
2017	89.2	104.0	103.6	99.2	97.0	101.7	98.3	124.8
2018	89.3	103.0	105.8	94.4	94.1	103.4	99.4	121.1
2019	92.0	105.8	104.4	91.2	95.4	101.9	100.0	113.5
2019. 6	91.3	106.0	104.7	90.9	95.8	102.5	100.0	111.2
7	92.4	105.4	104.1	91.5	95.6	101.3	99.7	111.1
8	89.8	107.1	104.3	89.9	97.4	101.6	100.5	114.0
9	90.6	107.3	103.5	90.4	96.8	101.3	100.7	113.5
10	91.9	106.6	103.7	89.3	95.6	102.0	100.1	113.5
11	92.6	106.1	103.6	90.7	95.5	102.0	99.9	114.3
12	94.0	105.2	103.5	92.2	95.7	101.7	99.4	114.9
2020. 1	95.4	104.5	104.2	90.2	96.9	100.5	99.9	112.9
2	96.0	105.7	103.6	90.2	97.7	99.9	99.7	112.5
3	82.0	110.0	105.2	89.5	100.3	101.2	102.2	107.8
4	75.3	112.2	105.1	88.6	99.8	101.7	103.1	102.6
5	78.1	111.5	105.1	91.4	99.7	101.9	103.2	102.8
6	81.7	109.2	105.5	93.1	98.7	102.5	102.2	106.0
7	81.1	108.8	105.9	94.3	99.0	101.9	102.6	102.2
8	81.5	107.3	106.9	95.2	99.4	102.6	102.5	101.2
9	83.7	106.6	106.6	94.5	99.4	102.8	103.4	101.3
10	85.4	105.9	106.6	94.5	99.7	103.2	103.9	101.0
11	88.7	104.1	106.3	95.7	98.9	102.8	103.0	101.6

: OECD 『Main Economic Indicators』

6. Real Effective Exchange Rates

2015=100

	Ireland	U. K.	Austria	Italy	Japan	Czechia	Canada
2014	108.2	93.3	101.1	102.5	106.4	100.3	111.2
2015	100.0	100.0	100.0	100.0	100.0	100.0	100.0
2016	103.9	90.0	101.0	100.8	112.7	102.5	97.5
2017	105.2	85.2	101.7	100.4	106.9	106.1	99.0
2018	105.5	86.6	102.7	101.7	106.4	110.3	98.6
2019	103.4	86.5	102.2	99.8	109.5	111.0	97.5
2019. 6	104.4	85.4	102.1	100.2	110.4	111.3	97.4
7	104.0	84.0	101.3	99.6	109.7	111.6	99.1
8	105.1	82.9	101.5	100.3	113.4	110.9	98.2
9	103.7	85.0	102.0	99.4	112.2	109.8	98.0
10	102.8	86.4	102.0	99.0	111.1	110.7	98.2
11	101.9	88.2	102.4	98.6	109.9	111.8	97.6
12	101.7	89.0	102.7	98.6	109.0	111.7	98.0
2020. 1	100.9	88.5	102.2	98.4	107.6	114.4	98.4
2	100.7	89.0	101.9	97.9	107.7	115.1	97.4
3	104.3	85.4	103.1	99.9	112.7	109.9	93.1
4	103.2	87.3	103.3	100.1	114.1	107.1	92.8
5	103.1	86.2	102.6	100.0	114.3	107.4	93.6
6	104.1	85.4	102.8	100.1	111.6	110.1	96.2
7	104.3	85.6	103.3	100.4	111.5	111.6	95.9
8	104.8	86.3	103.4	101.6	110.8	113.6	96.9
9	104.6	85.7	104.3	100.9	110.6	110.8	96.7
10	103.7	85.9	104.4	101.1	110.3	109.1	97.0
11	103.2	86.6	104.0	100.7	109.7	111.8	97.5

	Turkey	Portugal	Poland	France	Finland	가 Hungary	Australia
2014	99.8	101.5	102.0	103.3	100.0	102.1	109.4
2015	100.0	100.0	100.0	100.0	100.0	100.0	100.0
2016	98.1	101.0	95.8	100.6	101.4	100.5	101.0
2017	86.2	101.1	98.4	100.7	99.5	101.8	104.2
2018	74.0	101.5	99.8	102.0	101.6	100.8	99.9
2019	73.2	100.1	99.0	100.8	100.6	99.7	95.3
2019. 6	70.1	100.9	100.1	101.3	100.7	100.7	94.9
7	72.9	99.4	99.8	100.6	99.6	99.7	95.7
8	75.1	99.6	98.2	101.3	101.0	99.4	93.8
9	75.1	100.5	97.8	100.7	100.5	97.6	94.3
10	75.0	100.1	98.9	100.4	100.5	98.0	94.2
11	75.8	99.8	99.4	100.4	100.0	97.5	94.2
12	74.2	99.4	100.1	100.6	99.6	98.2	94.5
2020. 1	74.0	98.8	101.2	100.1	99.3	97.9	94.0
2	73.5	97.9	101.0	99.6	99.4	96.9	92.2
3	72.0	100.7	99.5	101.1	102.4	96.6	87.1
4	...	101.0	96.9	101.0	102.0	92.9	87.8
5	...	100.6	96.8	101.2	101.3	94.7	90.7
6	...	101.4	99.4	101.4	100.9	96.0	94.4
7	...	100.6	99.2	102.1	101.7	96.3	96.8
8	...	100.8	101.0	102.5	102.6	97.6	97.8
9	...	101.8	99.9	102.1	103.1	94.3	97.9
10	...	101.6	98.3	101.9	103.3	93.8	96.2
11	...	101.3	98.9	101.6	102.6	94.3	96.9

7.

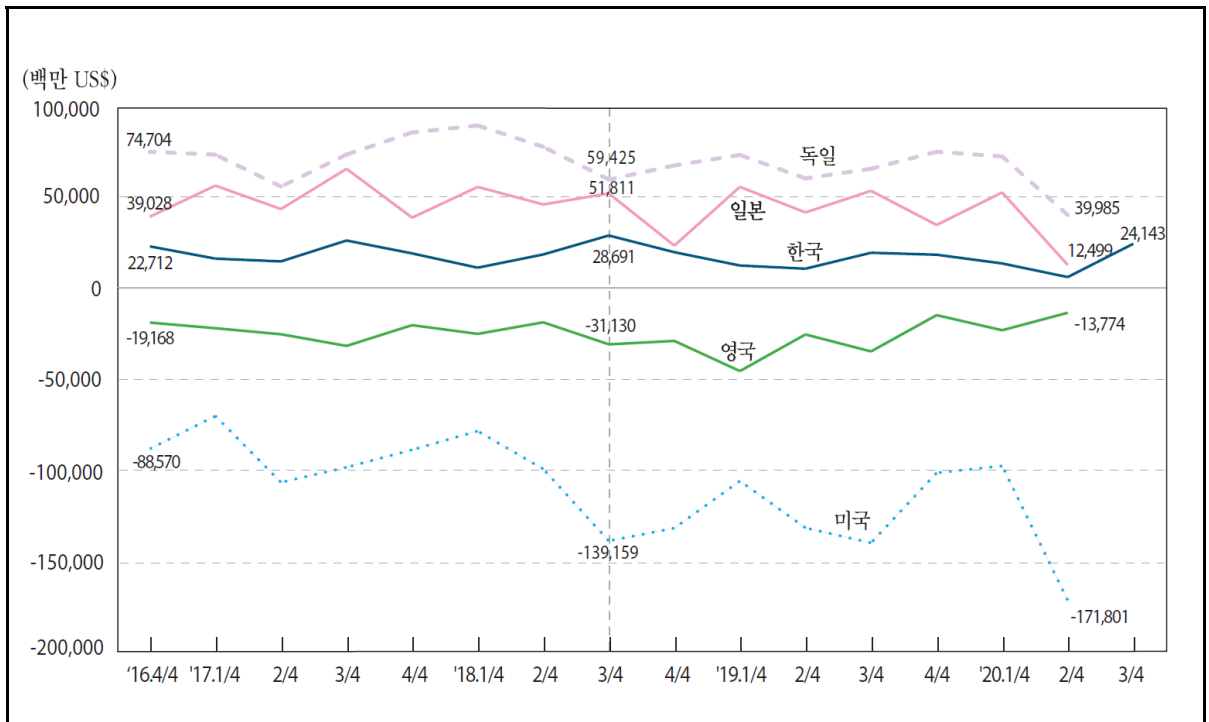

	In Million US\$						
	Korea	Greece	Netherlands	Norway	New Zealand	Taiwan	Denmark
2014	83,030	-3,735	75,949	54,965	-6,220	60,607	31,353
2015	105,119	-1,611	48,549	31,106	-4,769	72,769	24,953
2016	97,924	-3,261	62,925	14,766	-4,324	71,259	24,313
2017	75,231	-3,606	90,184	18,212	-6,116	83,093	26,734
2018	77,467	-6,249	99,006	31,138	-8,619	70,843	24,830
2019	59,971	-3,112	90,206	16,655	-6,843	65,173	30,937
2016. 4 / 4	22,712	-3,285	20,922	5,300	-1,546	19,618	8,182
2017. 1 / 4	15,981	-3,323	26,040	7,684	256	19,705	4,720
2 / 4	14,455	-939	15,499	5,531	-498	17,566	7,630
3 / 4	25,945	4,717	21,839	3,473	-3,811	17,921	7,216
4 / 4	18,851	-4,061	26,806	1,524	-2,064	27,901	7,169
2018. 1 / 4	10,994	-3,801	28,644	8,901	-133	21,860	3,585
2 / 4	18,263	-1,758	18,649	7,334	-1,438	17,570	4,982
3 / 4	28,691	3,733	24,178	10,185	-4,392	10,901	8,011
4 / 4	19,519	-4,423	27,534	4,718	-2,655	20,512	8,251
2019. 1 / 4	12,186	-4,290	25,613	7,743	276	17,123	3,949
2 / 4	10,448	-408	15,265	3,125	-974	17,428	9,186
3 / 4	19,204	4,503	23,661	3,037	-4,313	13,648	9,037
4 / 4	18,133	-2,918	25,667	2,750	-1,831	16,974	8,765
2020. 1 / 4	13,334	-3,929	19,975	6,667	1,207	16,810	4,173
2 / 4	5,835	-3,852	13,904	2,045	1,128	20,453	7,084
3 / 4	24,143	28,651	...

: IMF 『International Financial Statistics』, 『Balance of Payments』

7. Current Balance

: US\$

In Million US\$

	Germany	Russia	Luxembourg	Mexico	U. S. A.	Belgium	Brazil
2014	278,661	57,513	3,345	-25,440	-367,812	4,044	-101,431
2015	288,620	67,777	2,949	-31,076	-407,356	6,363	-54,472
2016	295,079	24,469	2,958	-24,375	-394,867	2,645	-24,230
2017	287,218	32,179	3,336	-20,494	-365,261	3,520	-15,015
2018	293,187	115,680	3,333	-25,415	-449,700	-4,136	-41,540
2019	273,137	65,337	3,095	-4,351	-480,228	1,842	-50,927
2016.4/4	74,704	10,024	1,615	-3,108	-88,570	-794	-7,911
2017.1/4	73,121	21,124	1,017	-11,707	-70,511	913	-6,280
2/4	55,590	1,545	-2,448	-2,003	-106,964	586	2,734
3/4	73,190	-3,352	1,567	-5,013	-98,699	1,972	-4,294
4/4	85,317	12,861	3,200	-1,771	-89,087	49	-7,174
2018.1/4	89,140	30,190	2,060	-11,304	-78,779	945	-14,067
2/4	77,448	18,435	-2,857	-3,873	-99,624	-474	-3,949
3/4	59,425	28,074	2,575	-6,598	-139,159	-315	-12,391
4/4	67,173	38,981	1,556	-3,640	-132,138	-4,292	-11,132
2019.1/4	72,978	33,488	-2,407	-11,477	-106,218	723	-14,995
2/4	60,048	9,901	226	4,385	-131,984	-1,819	-6,204
3/4	65,393	10,736	249	-451	-140,241	2,324	-15,549
4/4	74,717	11,212	5,027	3,192	-101,785	613	-14,180
2020.1/4	72,159	22,111	1,054	-2,297	-97,938	93	-19,635
2/4	39,985	-505	...	5	-171,801	43	5,928
3/4	7,230
	Sweden	Switzerland	Spain	Slovakia	Slovenia	Iceland	Ireland
2014	26,017	59,088	22,666	1,199	2,549	687	2,786
2015	20,695	78,495	24,107	-1,849	1,646	894	12,912
2016	18,080	69,025	39,298	-2,432	2,143	1,590	-12,521
2017	16,685	47,773	36,860	-1,853	3,035	934	3,398
2018	13,919	63,318	27,212	-2,293	3,170	814	24,170
2019	22,346	79,941	29,605	-2,842	3,049	1,496	-44,934
2016.4/4	5,808	24,395	9,630	-1,186	305	390	-6,796
2017.1/4	3,563	5,083	1,556	-350	669	80	6,381
2/4	3,571	15,900	12,715	-196	594	137	-34,999
3/4	4,870	8,212	12,990	-627	1,083	643	16,911
4/4	4,681	18,577	9,599	-681	689	74	15,105
2018.1/4	3,462	15,178	1,078	-346	845	90	13,725
2/4	1,097	19,541	10,808	-179	814	-12	12,868
3/4	5,281	14,268	9,086	-466	932	690	12,815
4/4	4,079	14,331	6,240	-1,302	579	46	-15,239
2019.1/4	6,693	20,401	-1,544	-209	813	390	10,396
2/4	3,674	20,574	12,335	-747	775	132	-36,623
3/4	7,476	20,659	9,628	-1,298	736	526	12,914
4/4	4,502	18,307	9,186	-589	726	448	-31,621
2020.1/4	7,802	15,021	-876	-989	951	130	-16,048
2/4	6,528	10,247	1,594	-337	719	49	12,865
3/4

7. Current Balance

: US\$

In Million US\$

	Estonia	U. K.	Austria	Italy	Indonesia	Japan	China
2014	173	-149,410	10,589	40,102	-27,510	36,351	236,047
2015	403	-147,252	6,634	25,379	-17,519	136,472	304,164
2016	301	-147,720	10,770	48,415	-16,952	197,049	202,203
2017	622	-100,433	5,650	51,398	-16,196	203,169	195,117
2018	280	-104,799	5,989	51,744	-30,633	176,098	25,499
2019	616	-121,625	12,664	59,521	-30,359	184,540	141,335
2016.4/4	47	-19,168	1,298	15,155	-1,797	39,028	14,697
2017.1/4	125	-22,280	3,868	4,336	-2,023	56,097	21,382
2/4	111	-25,577	-1,208	10,897	-4,369	43,229	56,639
3/4	234	-31,998	-377	18,756	-4,237	65,337	45,900
4/4	151	-20,577	3,366	17,409	-5,567	38,505	71,196
2018.1/4	35	-25,394	6,361	5,535	-4,937	55,396	-40,315
2/4	137	-19,022	91	12,935	-7,784	45,747	-886
3/4	-3	-31,130	76	18,673	-8,380	51,811	15,548
4/4	111	-29,252	-539	14,601	-9,531	23,145	51,152
2019.1/4	47	-45,820	5,976	3,937	-6,568	55,426	30,074
2/4	130	-25,694	-384	14,290	-8,211	41,377	30,517
3/4	159	-35,037	2,193	18,638	-7,504	53,250	40,214
4/4	281	-15,075	4,879	22,656	-8,077	34,486	40,531
2020.1/4	310	-23,381	5,562	8,131	-3,691	52,364	-33,696
2/4	348	-13,774	-48	5,847	-2,944	12,499	110,168
3/4	964
	Czechia	Turkey	Portugal	Poland	France	Finland	가 Hungary
2014	458	-38,848	338	-14,212	-37,351	-4,331	1,605
2015	845	-27,314	467	-4,347	-9,132	-1,684	2,926
2016	3,462	-26,849	2,411	-3,719	-12,205	-4,844	5,855
2017	2,961	-40,584	3,053	-1,960	-17,978	-1,936	2,769
2018	1,260	-20,745	916	-7,530	-16,832	-4,906	610
2019	-677	8,561	-236	2,931	-18,419	-605	-325
2016.4/4	-482	-6,246	454	-851	8,603	-781	398
2017.1/4	4,305	-7,300	487	2,174	-23,603	-361	745
2/4	-128	-11,172	-1,587	-1,148	-4,022	-2,109	1,394
3/4	-1,402	-8,394	3,491	-739	4,793	196	852
4/4	186	-13,718	663	-2,247	4,854	338	-222
2018.1/4	2,839	-15,833	605	-43	-22,730	-1,021	963
2/4	204	-13,909	-2,113	-939	-4,337	-3,577	631
3/4	-2,638	3,220	3,154	-3,676	2,995	-842	-212
4/4	855	5,777	-731	-2,872	7,239	534	-771
2019.1/4	1,787	-446	-801	1,812	-16,660	98	73
2/4	1,232	463	-1,800	219	-4,345	-4,158	501
3/4	-2,663	8,110	2,574	-755	-4,953	1,029	-371
4/4	-1,033	434	-209	1,655	7,539	2,427	-529
2020.1/4	3,421	-7,823	-1,234	5,099	-19,521	-1,743	312
2/4	303	-11,734	-2,147	7,230	-15,743	-890	-926
3/4	...	-8,416

8. Trade Balance

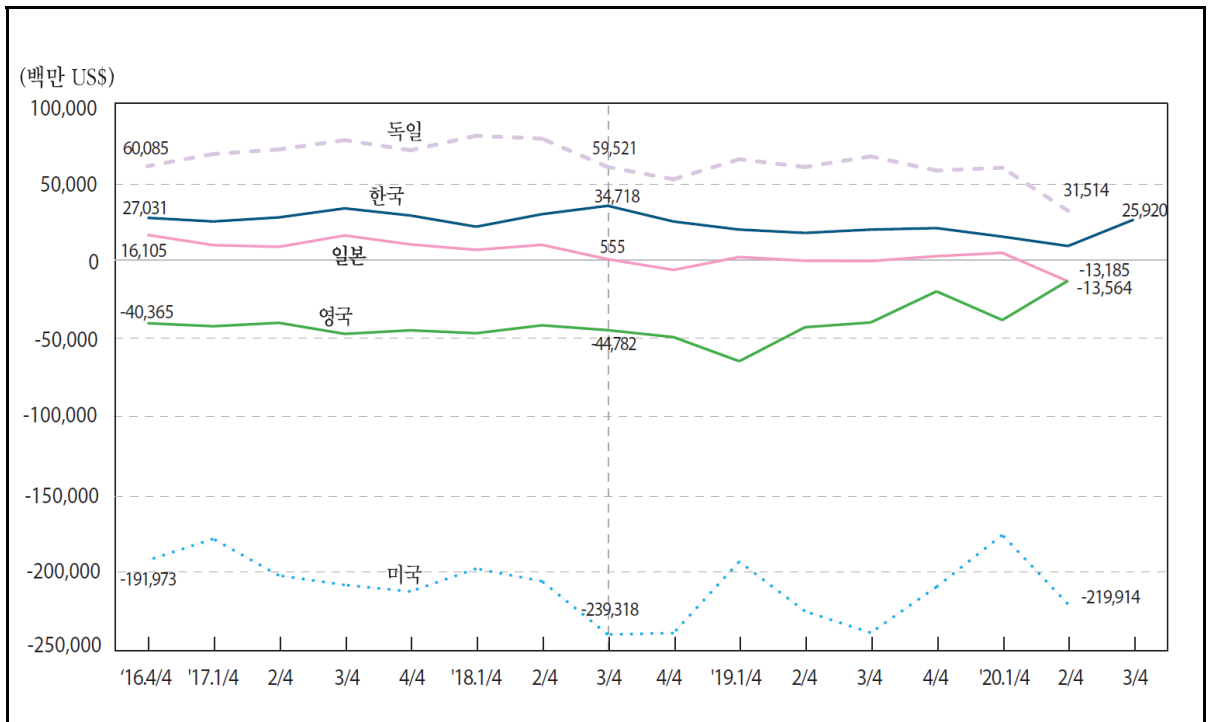

: US\$

In Million US\$

	Korea	Greece	Netherlands	Norway	New Zealand	Taiwan	Denmark
2014	86,145	-29,549	100,838	52,620	975	60,249	15,892
2015	120,275	-19,603	72,651	27,486	-1,328	73,139	14,375
2016	116,462	-19,858	72,645	12,920	-1,881	70,960	17,011
2017	113,593	-22,389	81,226	23,203	-1,503	81,258	15,010
2018	110,087	-26,532	84,601	33,562	-3,523	67,034	12,398
2019	76,856	-25,572	76,358	14,891	-2,415	57,671	18,176
2016. 4 / 4	27,031	-5,410	18,609	5,339	-1,020	19,291	4,191
2017. 1 / 4	24,699	-5,793	20,862	7,318	162	16,907	3,859
2 / 4	27,304	-4,933	17,949	4,635	700	17,523	3,980
3 / 4	33,091	-5,755	20,471	4,688	-1,560	23,781	4,075
4 / 4	28,499	-5,907	21,944	6,561	-805	23,047	3,095
2018. 1 / 4	21,348	-6,511	23,056	9,415	-348	16,394	2,928
2 / 4	29,366	-6,482	19,859	6,478	197	17,963	1,226
3 / 4	34,718	-6,781	20,661	8,812	-2,151	15,707	3,991
4 / 4	24,655	-6,758	21,025	8,857	-1,220	16,970	4,253
2019. 1 / 4	19,516	-6,814	19,758	6,816	196	12,609	3,246
2 / 4	17,381	-6,295	17,538	2,506	603	14,408	4,774
3 / 4	19,512	-6,523	19,264	563	-2,251	16,511	5,337
4 / 4	20,447	-5,939	19,798	5,005	-963	14,143	4,818
2020. 1 / 4	15,004	-6,169	20,374	3,688	694	12,356	4,729
2 / 4	8,994	-4,199	15,076	-1,314	2,345	15,795	4,477
3 / 4	25,920	23,466	...

: IMF 『International Financial Statistics』, 『Balance of Payments』

8.

: US\$

	Germany	Russia	Luxembourg	Mexico	U. S. A.	Belgium	Brazil
2014	291,486	188,931	253	-2,795	-749,917	-7,023	-6,629
2015	275,592	148,398	-1,673	-14,599	-761,866	1,851	17,655
2016	279,768	90,215	-2,285	-13,070	-749,801	1,925	44,635
2017	285,496	114,558	-1,926	-10,984	-799,340	2,706	63,959
2018	268,315	195,058	-2,083	-13,767	-880,302	-504	53,047
2019	247,458	165,252	-1,234	5,214	-864,332	3,854	40,473
2016.4/4	60,085	27,139	-854	-816	-191,973	1,476	10,656
2017.1/4	67,802	34,476	-752	-2,743	-178,195	-83	13,735
2/4	70,776	25,075	-593	-304	-201,632	1,045	21,100
3/4	76,687	20,593	-911	-6,082	-207,678	1,284	16,299
4/4	70,232	34,414	330	-1,854	-211,835	460	12,825
2018.1/4	79,483	44,049	-158	-1,766	-197,255	315	11,263
2/4	77,654	45,476	-959	-2,783	-205,299	1,199	16,345
3/4	59,521	47,844	-362	-5,803	-239,318	558	10,537
4/4	51,657	57,689	-604	-3,415	-238,430	-2,575	14,902
2019.1/4	64,456	46,951	-204	-1,815	-192,698	-98	7,498
2/4	59,504	39,421	-396	4,963	-224,506	-248	14,759
3/4	66,287	37,909	-223	-1,099	-238,221	2,757	8,437
4/4	57,210	40,971	-412	3,165	-208,907	1,444	9,780
2020.1/4	59,074	32,399	-261	3,689	-175,706	-291	2,602
2/4	31,514	15,341	...	-1,067	-219,914	-241	15,959
3/4	18,407
	Sweden	Switzerland	Spain	Slovakia	Slovenia	Iceland	Ireland
2014	17,541	61,792	-28,263	3,703	1,560	-100	54,175
2015	14,347	61,202	-22,939	890	1,638	-271	125,778
2016	11,019	61,191	-15,734	1,408	1,692	-833	117,313
2017	11,261	63,825	-25,022	654	1,830	-1,546	123,714
2018	11,156	73,376	-34,959	-252	1,523	-1,508	129,048
2019	18,545	75,541	-29,649	-1,086	1,493	-825	133,368
2016.4/4	2,715	17,993	-5,164	-102	239	-117	30,256
2017.1/4	2,868	10,712	-5,981	65	385	-300	26,819
2/4	3,580	17,991	-3,996	611	459	-445	27,054
3/4	2,125	14,062	-8,590	-71	597	-440	33,668
4/4	2,688	21,060	-6,454	49	389	-360	36,173
2018.1/4	3,253	22,289	-7,970	25	407	-254	34,924
2/4	2,636	18,350	-7,506	530	514	-502	33,414
3/4	2,901	14,588	-10,692	-190	465	-440	31,697
4/4	2,366	18,149	-8,791	-616	137	-312	29,012
2019.1/4	5,088	17,980	-9,095	219	471	18	34,326
2/4	5,056	17,532	-4,432	-286	488	-354	31,576
3/4	4,747	19,417	-10,267	-924	226	-385	35,142
4/4	3,653	20,611	-5,855	-95	308	-104	32,324
2020.1/4	7,126	19,943	-6,583	-809	635	-143	37,940
2/4	4,363	15,761	682	16	653	-65	36,760
3/4

8. Trade Balance

In Million US\$

	Estonia	U. K.	Austria	Italy	Indonesia	Japan	China
2014	-1,321	-198,876	1,029	65,128	6,983	-99,825	435,042
2015	-973	-177,357	2,542	58,475	14,049	-7,335	576,191
2016	-902	-179,293	2,946	65,759	15,318	51,163	488,883
2017	-1,030	-174,421	1,201	61,798	18,814	43,836	475,941
2018	-1,432	-182,425	2,563	53,709	-228	10,587	395,171
2019	-994	-167,391	3,333	63,873	3,508	3,477	425,271
2016.4/4	-281	-40,365	-710	17,445	5,095	16,105	121,313
2017.1/4	-166	-42,275	152	10,589	5,635	9,573	82,226
2/4	-322	-40,101	883	15,499	4,835	8,491	131,983
3/4	-243	-47,161	210	17,740	5,258	15,746	120,318
4/4	-299	-44,884	-45	17,969	3,086	10,026	141,415
2018.1/4	-203	-46,740	1,147	11,278	2,324	6,562	51,714
2/4	-316	-41,675	1,829	15,666	312	9,773	103,601
3/4	-397	-44,782	195	13,219	-370	555	100,801
4/4	-517	-49,229	-608	13,546	-2,494	-6,302	139,054
2019.1/4	-79	-64,646	702	10,992	1,269	1,977	75,736
2/4	-291	-42,900	691	16,057	571	-404	104,967
3/4	-295	-39,861	932	16,419	1,362	-620	122,580
4/4	-329	-19,983	1,009	20,405	306	2,524	121,988
2020.1/4	-10	-38,321	1,462	14,346	4,445	4,622	23,097
2/4	-27	-13,185	1,155	12,992	3,958	-13,564	161,296
3/4	9,795
	Czechia	Turkey	Portugal	Poland	France	Finland	가 Hungary
2014	10,721	-66,572	-12,807	-7,428	-56,490	2,340	2,837
2015	7,631	-49,009	-10,802	883	-32,062	2,129	4,504
2016	10,609	-39,923	-11,062	2,262	-35,747	49	4,391
2017	10,900	-58,575	-15,102	-463	-51,541	1,689	1,896
2018	9,379	-40,767	-18,659	-7,327	-57,411	320	-1,926
2019	10,320	-16,647	-18,657	1,339	-52,568	2,554	-3,322
2016.4/4	1,666	-8,967	-3,293	201	-4,671	-361	639
2017.1/4	3,749	-8,703	-2,829	280	-19,571	343	428
2/4	3,199	-13,821	-3,781	273	-9,813	583	1,084
3/4	2,095	-18,642	-4,017	193	-15,177	565	176
4/4	1,857	-17,409	-4,474	-1,209	-6,980	198	208
2018.1/4	3,829	-17,344	-4,152	-2,156	-23,357	41	183
2/4	2,964	-16,713	-4,526	-1,021	-16,070	861	115
3/4	926	-7,590	-4,534	-1,791	-11,878	-384	-1,542
4/4	1,660	880	-5,446	-2,359	-6,106	-199	-682
2019.1/4	3,207	-2,718	-4,582	200	-20,589	1,248	-251
2/4	3,447	-4,254	-4,670	20	-10,624	-263	-398
3/4	2,171	-4,342	-4,976	-83	-14,946	-266	-1,362
4/4	1,494	-5,333	-4,430	1,202	-6,410	1,834	-1,312
2020.1/4	2,936	-9,616	-4,543	1,193	-19,871	-54	-215
2/4	1,303	-8,665	-2,695	4,294	-24,293	1,095	-879
3/4	...	-11,022

9.

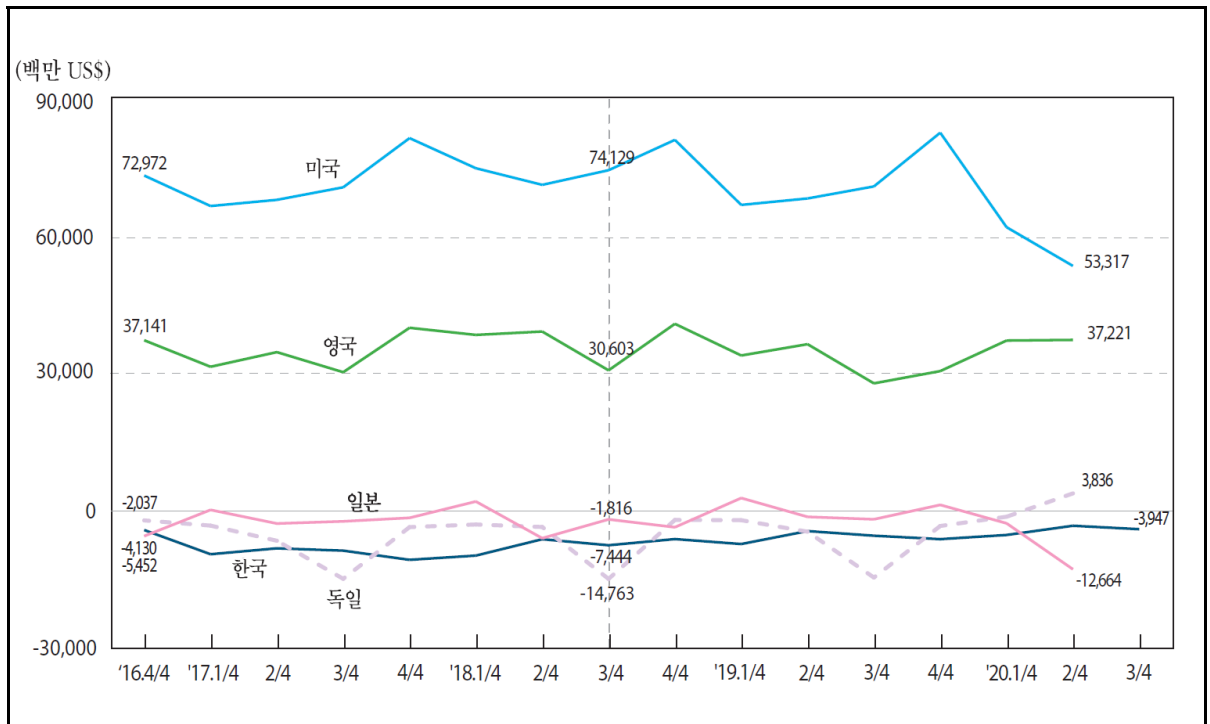

: US\$

	Korea	Greece	Netherlands	Norway	New Zealand	Taiwan	Denmark
2014	-3,290	24,303	-5,426	-8,185	1,304	-11,344	8,636
2015	-14,626	18,383	-14,938	-5,622	3,029	-10,780	6,191
2016	-17,338	18,145	7,313	-6,884	3,260	-10,487	3,912
2017	-36,734	20,733	8,352	-9,297	3,320	-8,723	8,869
2018	-29,369	22,597	11,758	-8,340	2,844	-6,622	8,464
2019	-23,021	23,564	18,232	-7,760	1,824	-5,063	7,527
2016. 4 / 4	-4,130	2,594	2,423	-1,857	820	-2,183	1,592
2017. 1 / 4	-9,393	1,427	1,922	-1,829	2,027	-2,033	1,292
2 / 4	-8,111	4,877	3,086	-2,244	562	-2,318	2,479
3 / 4	-8,616	11,715	399	-2,238	-54	-2,942	2,997
4 / 4	-10,614	2,713	2,945	-2,986	784	-1,430	2,102
2018. 1 / 4	-9,692	1,331	2,607	-1,957	2,283	-1,393	1,531
2 / 4	-6,131	5,769	2,966	-2,076	502	-2,328	1,851
3 / 4	-7,444	12,178	2,030	-1,869	-401	-2,292	3,091
4 / 4	-6,102	3,318	4,155	-2,439	461	-609	1,992
2019. 1 / 4	-7,178	1,699	4,141	-1,705	1,857	-980	1,469
2 / 4	-4,360	5,919	5,352	-1,887	192	-1,216	2,142
3 / 4	-5,367	12,963	2,787	-1,699	-568	-1,848	2,512
4 / 4	-6,116	2,984	5,952	-2,470	343	-1,019	1,405
2020. 1 / 4	-5,207	1,261	4,163	-686	1,671	-652	363
2 / 4	-3,204	1,135	4,823	543	-183	786	573
3 / 4	-3,947	1,676	...

: IMF 『International Financial Statistics』, 『Balance of Payments』

9. Services Balance

In Million US\$

	Germany	Russia	Luxembourg	Mexico	U. S. A.	Belgium	Brazil
2014	-33,743	-55,278	22,366	-13,292	265,772	7,820	-48,107
2015	-20,554	-37,152	23,429	-9,777	270,604	4,651	-36,915
2016	-23,363	-23,959	25,003	-8,960	268,629	3,760	-30,447
2017	-27,882	-31,323	25,374	-9,759	285,555	2,556	-37,927
2018	-23,096	-30,082	27,916	-11,188	300,363	-781	-35,734
2019	-24,207	-36,214	26,538	-8,272	287,467	-601	-35,066
2016.4/4	-2,037	-5,931	6,255	-2,809	72,972	-474	-8,509
2017.1/4	-3,172	-5,278	5,494	-2,237	66,342	738	-8,392
2/4	-6,465	-7,680	6,000	-2,787	67,687	612	-9,197
3/4	-14,744	-9,904	6,477	-2,978	70,414	-144	-9,815
4/4	-3,502	-8,461	7,404	-1,757	81,112	1,350	-10,522
2018.1/4	-2,923	-6,642	6,634	-1,902	74,558	846	-8,370
2/4	-3,470	-7,738	7,024	-2,856	70,948	-486	-8,730
3/4	-14,763	-8,759	6,670	-3,648	74,129	-997	-8,982
4/4	-1,940	-6,943	7,588	-2,782	80,728	-144	-9,652
2019.1/4	-1,993	-5,986	6,725	-1,293	66,585	503	-7,619
2/4	-4,493	-8,980	6,831	-1,647	67,988	-929	-9,802
3/4	-14,467	-11,522	6,403	-3,608	70,604	-520	-8,172
4/4	-3,254	-9,726	6,579	-1,725	82,290	345	-9,473
2020.1/4	-1,240	-6,804	6,403	-1,265	61,735	830	-6,426
2/4	3,836	-2,320	...	-3,705	53,317	782	-3,990
3/4	-4,934

	Sweden	Switzerland	Spain	Slovakia	Slovenia	Iceland	Ireland
2014	7,768	14,137	70,782	240	1,946	1,170	-7,321
2015	11,027	13,732	59,270	144	1,825	1,509	-41,688
2016	11,000	12,780	65,129	428	2,150	2,149	-70,404
2017	4,369	7,537	72,716	1,003	2,555	2,569	-47,901
2018	1,571	13,350	73,534	1,099	3,091	2,290	-18,569
2019	349	8,802	71,491	1,374	3,116	2,014	-84,034
2016.4/4	3,187	3,212	13,636	-7	499	365	-21,567
2017.1/4	618	2,670	10,485	163	501	380	-3,660
2/4	1,562	1,412	20,348	262	644	589	-42,700
3/4	622	3,010	26,473	404	808	1,100	305
4/4	1,567	445	15,410	173	602	499	-1,847
2018.1/4	176	4,924	12,210	236	646	355	749
2/4	334	3,129	21,898	353	749	495	-18
3/4	-185	3,952	24,663	449	906	1,140	1,489
4/4	1,247	1,344	14,763	61	790	301	-20,789
2019.1/4	-126	5,245	11,782	275	606	272	-92
2/4	-235	1,916	20,714	465	776	425	-43,741
3/4	-97	1,845	24,069	474	924	839	1,113
4/4	806	-204	14,925	160	810	478	-41,314
2020.1/4	163	381	9,815	315	608	177	-31,049
2/4	77	1,202	3,935	298	450	26	-857
3/4

9. Services Balance

: US\$

In Million US\$

	Estonia	U. K.	Austria	Italy	Indonesia	Japan	China
2014	2,247	151,281	13,421	-3,029	-10,010	-28,780	-213,742
2015	1,874	134,033	11,369	-4,171	-8,697	-15,941	-218,320
2016	1,774	130,672	11,683	-4,331	-7,084	-10,719	-233,146
2017	2,104	135,993	11,269	-4,188	-7,379	-6,200	-258,932
2018	2,231	148,673	11,947	-3,340	-6,485	-9,182	-292,168
2019	2,258	128,327	11,035	-1,972	-7,721	1,101	-261,149
2016.4/4	436	37,141	2,259	-2,541	-1,739	-5,452	-65,428
2017.1/4	357	31,379	5,667	-2,715	-1,106	248	-63,118
2/4	576	34,564	878	161	-2,049	-2,720	-70,121
3/4	649	30,198	1,600	2,086	-2,089	-2,245	-65,995
4/4	521	39,853	3,124	-3,719	-2,135	-1,484	-59,697
2018.1/4	438	38,310	7,235	-3,991	-1,339	2,076	-73,552
2/4	652	39,040	728	770	-1,681	-5,914	-73,714
3/4	598	30,603	1,479	3,522	-1,817	-1,816	-80,860
4/4	543	40,720	2,504	-3,641	-1,648	-3,528	-64,042
2019.1/4	418	33,834	6,292	-4,161	-1,540	2,830	-63,447
2/4	645	36,289	193	1,461	-1,881	-1,267	-65,833
3/4	641	27,768	1,603	3,841	-2,269	-1,801	-72,482
4/4	554	30,436	2,946	-3,112	-2,032	1,339	-59,387
2020.1/4	491	37,084	5,546	-5,166	-1,894	-2,671	-47,045
2/4	440	37,221	-84	-2,877	-2,169	-12,664	-29,507
3/4	-2,618
	Czechia	Turkey	Portugal	Poland	France	Finland	가 Hungary
2014	2,715	34,409	14,670	12,535	20,262	-4,910	6,102
2015	3,521	29,988	13,608	12,071	22,229	-3,211	5,449
2016	4,362	20,523	14,623	15,222	22,509	-3,107	6,790
2017	5,355	26,333	18,509	20,170	28,042	-1,564	7,870
2018	5,539	31,093	20,402	25,121	29,072	-3,259	9,066
2019	4,566	37,048	19,545	26,469	24,118	-1,722	8,467
2016.4/4	1,061	4,390	3,021	3,949	4,038	-884	1,434
2017.1/4	1,143	3,026	2,792	4,254	1,375	-371	1,507
2/4	1,392	5,342	4,202	5,161	8,366	-611	2,033
3/4	1,398	11,819	7,440	5,163	10,714	-465	2,532
4/4	1,421	6,146	4,075	5,592	7,587	-118	1,798
2018.1/4	1,510	3,653	3,681	6,360	4,069	-636	1,965
2/4	1,690	6,598	4,914	6,668	6,914	-1,244	2,426
3/4	1,013	12,974	7,707	5,825	10,780	-594	2,626
4/4	1,326	7,868	4,100	6,268	7,310	-785	2,049
2019.1/4	1,516	4,473	3,439	6,476	3,261	-1,055	1,834
2/4	1,610	8,676	4,642	6,690	6,424	-284	2,392
3/4	874	15,247	7,643	6,513	8,526	147	2,461
4/4	566	8,652	3,821	6,790	5,906	-529	1,779
2020.1/4	1,666	4,411	2,925	6,908	-1,737	-1,416	1,578
2/4	1,135	-370	1,046	5,611	2,333	-729	713
3/4	...	3,707

VIII. 에너지

Energy

1. 공공 전력생산	136
2. 무연탄 생산	137
3. 갈탄 생산량	139
4. 천연가스 생산	141
5. 원유 생산량	143

1. 1) Gross Production of Electricity for Public Use

: kWh		In million kWh				
	Korea	Morocco	Bangladesh	Viet Nam	가 Singapore	Armenia
2015	43,402	2,476	4,189	...
2016	43,622	2,558	4,299	610
2017	46,095	...	4,726	16,183	4,352	647
2018	47,481	17,317	4,409	648
2019	46,881	...	5,925	18,938	4,512	636
2019. 5	44,335	...	6,949	20,300	4,718	576
6	43,789	...	6,662	20,100	4,438	644
7	49,730	...	7,063	21,100	4,659	660
8	51,516	...	7,069	20,600	4,694	705
9	44,427	...	6,919	19,500	4,586	643
10	44,006	...	6,305	19,300	4,565	603
11	45,245	...	5,023	18,800	4,424	614
12	50,508	...	4,652	18,400	4,430	765
2020. 1	49,802	...	4,690	16,800	...	726
2	46,618	...	4,906	17,500
3	46,353	...	5,705	20,000	...	622
4	42,389	...	4,961	17,000	...	587
5	41,587	...	5,660	20,500	...	575
6	43,848	...	6,613	21,000	...	556
7	46,705	...	7,204	21,700
8	51,099	20,200	...	656
9	44,139	20,100	...	632

	Ireland	Estonia	U.K.	2) China	Pakistan
2015	2,190	...	24,358	452,344	...
2016	2,365	1,004	24,413	489,531	...
2017	2,393	1,086	23,978	521,224	...
2018	2,398	1,027	23,446	560,008	...
2019	2,298	628	22,422	590,458	...
2019. 5	2,313	548	20,373	558,900	14,382
6	2,257	341	19,188	583,390	14,736
7	2,104	372	20,077	657,310	14,645
8	2,125	476	19,659	668,240	14,634
9	2,141	550	20,240	590,840	14,119
10	2,398	519	23,775	571,420	...
11	2,674	629	24,965	588,980	...
12	...	557	25,343	654,420	...
2020. 1	2,641	500	26,280	513,345	...
2	2,663	427	23,522	513,345	...
3	2,398	453	22,887	552,510	7,608
4	2,023	322	17,433	554,270	...
5	2,213	328	17,289	593,240	...
6	2,228	388	17,902	630,410	...
7	2,344	391	19,888	680,120	...
8	2,382	619	19,188	723,830	...
9	2,432	543	...	631,520	...

: 1)

2) 1 2 2

: UN 『Monthly Bulletin of Statistics』

2.

1)

: M/T

	2)				
	Korea	South Africa	Germany	Russia	Rumania
2014	146	...	636	23,869	...
2015	147	...	519	24,899	104
2016	144	...	321	25,974	86
2017	124	...	306	27,872	63
2018	100	21,027	...	29,860	44
2019	90	20,885	...	29,751	34
2019. 4	104	20,015	...	29,911	30
5	92	23,467	...	29,842	30
6	85	22,124	...	27,494	27
7	86	23,402	...	28,903	32
8	85	22,922	...	29,904	30
9	89	21,308	...	31,342	32
10	87	22,598	...	32,741	43
11	96	21,507	...	31,398	38
12	90	15,789	...	29,704	37
2020. 1	80	19,730	...	25,510	44
2	90	21,756	...	24,917	46
3	99	21,559	...	27,336	44
4	91	18,286	...	27,390	30
5	81	21,697	...	25,996	24
6	92	20,386	...	27,175	25
7	86	22,130	...	27,510	30
8	68	22,585	...	27,039	37
9	27,125	42

		4)		7)	7)
	Mexico	U. S. A.	Viet Nam	Spain	United Kingdom
2014	1,046	75,602	...	223	971
2015	1,013	67,810	...	145	717
2016	647	55,063	3,477	86	348
2017	595	58,559	3,365	44	253
2018	620	56,979	3,447	44	215
2019	584	53,317	181
2019. 4	596	55,345	4,364	...	155
5	594	55,931	4,351	...	199
6	635	51,270	4,171	...	167
7	526	53,555	3,648	...	166
8	575	57,840	3,796	...	176
9	495	53,128	3,477	...	201
10	636	52,302	3,608	...	179
11	583	49,326	3,707	...	176
12	508	48,230	3,727	...	158
2020. 1	555	51,023	3,298	...	157
2	564	42,981	4,225	...	144
3	445	41,786	4,721	...	133
4	74	34,729	4,406	...	92
5	67	32,973	4,421	...	136
6	313	35,615	3,922	...	139
7	449	39,087	3,802	...	129
8	498	42,995	3,480	...	97
9	...	40,908	3,758

: 1)

2) 2019

3) ,

: ,

4)

a , UN Monthly Bulletin of Statistics a

2. Hard coal Production ¹⁾

In thousand metric tons					
	⁴⁾ Ukraine	India	Czechia	Chile	³⁾ Canada
2014	3,724	50,081	724	342	2,973
2015	2,352	52,649	686	259	...
2016	2,460	...	565	208	...
2017	2,066	...	456	207	...
2018	2,179	...	374	191	2,704
2019	2,129	...	286	134	2,579
2019. 4	2,012	...	242	153	2,448
5	2,170	...	241	204	2,733
6	2,104	...	266	133	2,669
7	1,988	...	271	120	2,781
8	1,929	...	342	134	2,695
9	2,084	...	336	283	2,320
10	2,214	...	308	192	2,297
11	2,013	...	340	139	2,448
12	2,024	...	324	64	2,669
2020. 1	1,991	...	247	65	2,027
2	1,959	...	193	81	1,952
3	1,902	...	187	26	2,817
4	1,351	...	102	...	2,199
5	1,236	...	139	...	2,071
6	1,850	...	119	...	2,105
7	2,067	...	25	...	2,006
8	1,976	...	92	...	2,151
9	1,975	...	141

	Tajikistan	Turkey	⁶⁾ Pakistan	Poland	Australia
2014	71	219	263	6,084	47,600
2015	85	175	...	6,019	47,660
2016	108	159	...	5,882	47,259
2017	150	5,484	46,601
2018	155	5,307	48,665
2019	166	149	...	5,155	49,028
2019. 4	114	144	312	5,340	...
5	139	153	359	5,275	...
6	181	112	345	4,704	...
7	238	154	371	5,311	...
8	273	133	467	5,042	...
9	274	168	509	5,052	...
10	268	153	...	5,447	...
11	157	157	...	5,143	...
12	97	162	...	4,952	...
2020. 1	86	170	...	5,233	...
2	60	156	...	4,969	...
3	87	154	465	5,068	...
4	131	13	...	4,241	...
5	163	17	...	3,191	...
6	199	159	...	3,836	...
7	245	159	...	5,007	...
8	276	131	...	4,243	...
9	306	162	...	4,427	...

5) (, , , , ,)

6) ,

7)

3.

1)

: M/T

	Greece	Germany	Russia	Romania
2014	4,002	14,876	5,784	...
2015	3,758	14,839	6,104	2,017
2016	2,688	14,299	6,144	1,829
2017	3,115	14,274	6,301	2,077
2018	3,012	13,855	6,781	1,926
2019	2,257	11,147	6,848	1,770
2019. 4	1,927	11,441	6,039	1,738
5	2,265	11,511	5,960	1,946
6	2,333	9,116	5,727	1,526
7	2,029	10,358	5,357	1,710
8	2,310	10,181	5,383	1,666
9	1,740	...	6,587	1,894
10	1,965	10,537	7,839	1,855
11	1,802	12,391	8,072	1,664
12	2,178	...	8,333	1,634
2020. 1	2,661	10,245	7,710	1,525
2	1,932	6,708	6,614	1,635
3	1,091	8,332	5,843	1,213
4	714	5,952	4,862	429
5	676	5,792	4,840	576
6	873	7,674	4,567	1,110
7	491	8,195	4,688	1,181
8	...	9,454	5,089	1,451
9	...	10,143	6,064	1,419

	Macedonia	가 Bulgaria	Serbia
2014	2,495
2015	494	2,988	3,138
2016	425	...	3,191
2017	417	2,911	3,308
2018	413	2,524	3,128
2019	419	2,331	3,231
2019. 4	460	1,833	3,312
5	382	2,290	2,521
6	392	1,412	2,680
7	467	1,910	2,965
8	427	2,000	3,432
9	393	2,466	3,299
10	370	2,787	3,500
11	329	2,378	3,325
12	368	2,600	3,502
2020. 1	509	2,364	3,484
2	522	2,427	3,459
3	425	2,020	3,572
4	273	1,789	3,487
5	401	1,223	2,361
6	265	1,305	2,523
7	256	1,483	3,025
8	247	1,798	3,430
9	386	1,596	3,445

: 1)

2)

: UN 『Monthly Bulletin of Statistics』

3. Brown coal production ¹⁾

In thousand metric tons

	Slovenia	Estonia	India	Czechia
2014	259	1,703	3,847	3,185
2015	264	1,643	3,704	3,175
2016	279	3,211
2017	280	1,667	...	3,287
2018	268	1,823	...	3,268
2019	262	1,308	...	3,122
2019. 4	309	1,467	...	3,293
5	391	1,473	...	2,891
6	285	1,005	...	2,489
7	241	739	...	2,475
8	261	967	...	2,809
9	270	1,232	...	2,948
10	324	1,187	...	3,381
11	184	1,121	...	3,357
12	119	1,016	...	3,368
2020. 1	169	1,189	...	3,344
2	147	1,080	...	2,912
3	254	1,078	...	2,961
4	296	670	...	2,287
5	319	882	...	1,982
6	277	1,036	...	1,792
7	298	816	...	1,749
8	243	907	...	2,072
9	...	1,060	...	2,179

	²⁾ Canada	Thailand	Turkey	Poland
2014	2,673	1,499	5,578	5,323
2015	...	890	4,287	5,255
2016	...	1,415	4,751	5,021
2017	5,097
2018	1,208	4,881
2019	1,128	...	7,118	4,195
2019. 4	968	...	6,744	3,772
5	1,084	...	7,167	4,508
6	833	...	6,554	4,329
7	1,054	...	8,307	4,248
8	1,017	...	7,440	4,235
9	1,043	...	8,377	3,879
10	1,242	...	7,541	3,919
11	1,105	...	7,609	3,970
12	1,156	...	7,180	3,965
2020. 1	1,356	...	6,269	4,098
2	1,196	...	5,484	3,711
3	1,138	...	5,400	3,309
4	1,050	...	4,325	3,430
5	981	...	4,164	3,992
6	930	...	5,410	3,883
7	990	...	5,733	3,828
8	1,060	...	6,067	4,157
9	6,951	3,970

4. 가 1)

: Terajoules

	Netherlands	Norway	Denmark	Germany	Russian Federation	Romania	Philippines
(KJ/ m ²)	33,320	42,091	40,901	33,339	33,704	33,596	39,021
2015	133,028	394,289	7,830	23,706	1,779,030	31,803	11,109
2016	123,113	393,804	7,697	22,267	1,795,793	28,227	12,664
2017	119,878	421,766	8,347	20,788	1,939,432	30,363	12,494
2018	106,905	412,408	7,001	18,132	2,044,195	29,851	13,561
2019	93,488	389,808	5,135	16,758	2,073,865	29,064	13,982
2019. 5	97,491	396,110	7,063	17,137	2,071,050	28,907	15,913
6	87,046	377,196	6,470	16,363	1,838,855	27,571	15,785
7	84,056	388,544	6,321	16,856	1,846,810	28,115	14,436
8	87,151	336,361	5,014	16,028	1,875,399	28,105	11,713
9	77,374	248,114	2,924	14,876	1,898,682	28,363	12,857
10	68,898	382,933	2,453	16,442	2,093,513	27,621	11,854
11	87,397	407,843	2,549	15,942	2,174,050	29,092	13,213
12	92,531	436,729	2,676	16,619	2,274,464	30,694	...
2020. 1	92,785	424,244	2,673	16,536	2,221,776	30,728	14,154
2	75,664	400,490	2,370	15,315	2,045,447	28,122	12,959
3	70,504	433,670	2,483	15,081	2,007,037	29,747	15,094
4	77,585	370,822	2,115	15,459	1,868,081	26,503	15,727
5	88,821	336,333	2,465	15,643	1,771,551	22,725	15,890
6	60,688	340,158	1,719	14,606	1,622,088	21,660	15,762
7	51,599	384,008	1,891	15,149	1,671,887	22,329	...
8	49,746	360,503	1,793	14,339	1,811,287	23,081	12,565
9	45,678	324,051	2,248	...	1,886,212	25,670	11,545

	2)3)4) Mexico	U. S. A.	Bangladesh	Viet Nam	Serbia	Spain	Ireland
(KJ/ m ²)	44,257	38,304	35,064	39,021	39,021	42,530	37,604
2015	243,997	2,450,101	2,036	210	416
2016	220,772	2,407,251	1,936	186	9,410
2017	193,187	2,471,903	80,726	31,444	1,780	117	11,042
2018	184,758	2,769,042	...	32,445	1,645	300	10,591
2019	186,561	3,053,166	76,912	32,466	1,551	476	8,270
2019. 5	188,071	3,028,126	80,610	33,948	1,597	448	8,639
6	182,080	2,972,068	71,005	35,509	1,470	452	8,387
7	190,053	3,073,792	78,904	34,338	1,590	406	8,432
8	191,879	3,142,445	73,784	30,721	1,594	365	8,384
9	188,622	3,076,043	77,473	27,900	1,512	326	6,171
10	193,112	3,225,483	78,397	31,115	1,543	331	7,019
11	188,546	3,212,962	73,499	30,436	1,472	329	7,870
12	195,181	3,228,681	77,246	32,559	1,522
2020. 1	194,443	3,191,934	78,379	29,473	1,530	250	7,676
2	173,407	2,985,558	74,076	30,436	1,407	178	6,907
3	192,151	3,186,102	73,262	32,458	1,532	249	7,361
4	181,478	3,030,790	50,265	30,573	1,453	191	6,971
5	173,270	2,958,409	...	30,616	1,512	174	6,556
6	178,734	2,880,928	...	32,575	1,429	51	6,535
7	190,441	3,027,899	...	31,997	1,511	8	6,392
8	191,141	3,042,470	...	28,485	1,480	79	6,216
9	185,200	26,526	1,435	210	4,564

1) 가 , 3) 가 4) 가
2)
5) 1 2
6) (, , ,)
: UN 『Monthly Bulletin of Statistics』

4. Natural Gas Production ¹⁾

In terajoules

	Brunei Darussalam	United Kingdom	Italy	India	Japan	China ⁵⁾	Czechia
(KJ/ m ³)	39,021	39,211	37,306	38,586	41,023	38,931	39,021
2015	44,305	135,431	21,509	102,211	9,347	410,575	721
2016	43,141	138,692	18,361	100,903	9,415	443,286	629
2017	42,850	139,494	17,590	104,964	10,283	480,019	664
2018	42,217	134,948	17,307	104,691	9,254	513,824	635
2019	43,110	132,042	15,510	103,675	8,600	561,417	614
2019. 5	44,658	135,162	15,964	105,503	8,376	561,385	607
6	44,152	114,072	14,973	101,542	8,094	541,920	581
7	34,179	124,497	15,431	104,693	8,712	541,141	587
8	43,827	115,848	15,391	103,550	7,857	537,637	742
9	38,901	127,724	14,363	98,863	7,901	526,347	580
10	46,231	135,792	15,010	101,731	8,201	566,835	591
11	44,917	148,420	14,288	98,742	7,956	587,079	589
12	...	149,888	...	110,418	...	623,675	659
2020. 1	47,639	141,959	13,869	100,408	8,980	611,411	626
2	37,878	132,880	13,144	90,156	8,510	611,411	532
3	44,830	135,781	13,678	92,878	8,829	656,377	586
4	41,269	140,466	12,497	83,253	7,987	628,346	568
5	42,814	144,119	12,915	88,596	7,624	620,560	571
6	46,338	132,098	12,078	89,514	7,316	591,362	609
7	38,583	134,737	12,649	94,115	7,200	554,377	578
8	47,733	112,490	11,354	93,668	7,635	553,210	553
9	34,871	105,174	11,468	...	6,831	568,003	532

	Canada ²⁾³⁾⁴⁾	Croatia	Thailand	Poland	France ⁶⁾	가 Hungary
(KJ/ m ³)	38,550	38,000	37,258	28,811	39,205	32,456
2015	479,020	5,761	99,160	14,283	88	5,282
2016	513,533	5,613	99,450	13,773	120	5,545
2017	534,169	5,072	96,443	13,468	158	5,462
2018	554,881	4,247	92,429	13,224	219	5,639
2019	550,851	3,554	95,503	13,288	380	5,119
2019. 5	550,037	3,648	95,642	11,425	366	5,351
6	520,520	3,497	95,942	12,119	338	4,875
7	545,766	3,649	98,056	13,335	331	5,223
8	542,103	3,519	95,942	13,627	361	5,080
9	522,030	3,243	89,408	11,745	409	4,700
10	551,372	3,418	98,592	14,105	438	4,384
11	561,566	3,247	101,469	13,820	444	5,137
12	584,301	3,243	98,592	14,619	507	5,392
2020. 1	561,677	3,217	93,686	14,177	516	5,443
2	533,679	3,121	91,979	13,290	505	5,148
3	565,704	3,272	96,116	14,087	572	5,287
4	535,773	3,108	81,118	13,357	568	5,126
5	542,816	3,132	79,170	11,366	588	5,050
6	516,497	2,991	79,359	11,385	572	4,900
7	523,949	3,047	82,819	13,501	602	4,944
8	521,808	2,968	88,152	13,363	602	5,048
9	...	1,957	92,346	11,781	598	4,906

5.

1)

: 1,000 M/T

	Netherlands	Norway	²⁾ New Zealand	Denmark	Russian Federation	Greece	Mexico	U.S.A.
가	0.920	0.810	0.775	0.820	0.877	0.880	0.896	0.869
2015	116	6,468	155	641	41,821	5	9,821	39,636
2016	77	6,673	130	586	42,995	13	9,329	37,216
2017	77	6,548	118	561	42,884	12	8,441	39,304
2018	76	6,132	90	472	43,553	17	7,926	46,071
2019	64	5,814	90	418	43,962	14	7,270	51,451
2019. 5	58	5,342	87	491	44,253	17	7,343	51,886
6	55	4,349	91	450	43,129	14	7,140	49,993
7	51	5,739	96	444	44,704	13	7,378	50,644
8	55	5,691	108	407	45,392	12	7,431	53,050
9	52	5,286	100	357	43,525	12	7,286	51,727
10	69	6,222	87	351	44,736	12	7,306	54,289
11	70	6,857	80	302	43,308	10	7,247	53,817
12	57	7,431	76	349	44,722	11	7,533	54,884
2020. 1	64	6,990	79	349	44,744	9	7,612	54,635
2	60	6,810	75	313	41,793	10	6,895	49,312
3	65	7,223	68	314	44,715	10	7,705	54,559
4	64	7,202	65	276	43,741	10	7,350	49,785
5	49	7,319	73	324	37,098	8	7,211	42,904
6	55	6,288	68	262	35,821	7	6,858	43,286
7	62	7,358	67	299	37,100	7	7,043	47,032
8	61	7,154	68	294	38,990	7	7,206	45,316
9	61	6,008	...	275	37,789	6	7,021	44,506

	Iran Islamic Republic of	Egypt	Italy	India	Indonesia	Japan	³⁾ China	⁴⁾ Canada
가	0.860	0.908	0.920	0.840	0.848	0.850	0.860	0.847
2015	13,043	...	446	3,103	3,254	42	17,621	14,887
2016	15,152	2,844	316	3,004	...	39	16,632	14,798
2017	345	2,991	3,309	40	15,992	15,921
2018	...	2,774	399	2,891	3,178	35	15,720	17,144
2019	...	2,690	346	2,717	3,042	37	15,939	17,417
2019. 5	...	2,768	351	2,800	3,166	39	16,230	17,195
6	...	2,678	330	2,688	2,867	36	16,100	17,263
7	...	2,741	346	2,768	3,138	38	16,287	17,795
8	...	2,711	343	2,749	3,069	35	16,182	17,792
9	...	2,600	312	2,647	2,969	36	15,643	16,732
10	...	2,573	326	2,738	3,031	37	16,113	17,766
11	...	2,640	315	2,614	2,978	34	15,704	17,730
12	...	2,722	343	2,614	3,094	38	16,065	18,812
2020. 1	...	2,630	343	2,697	3,061	39	16,404	18,280
2	317	2,399	2,872	36	15,598	17,332
3	338	2,697	3,065	37	16,563	18,200
4	...	2,574	318	2,526	2,934	35	15,875	15,253
5	...	2,642	312	2,602	2,976	35	16,456	14,816
6	...	2,591	322	2,527	2,888	37	16,242	15,207
7	...	2,623	329	2,634	2,967	37	16,463	15,671
8	...	2,598	368	...	2,977	38	16,651	15,517
9	...	2,447	292	34	16,096	...

: 1)

2)

3) 1 2

4)

()

5)

가

6)

7)

(

,

,

,

,

)

: UN 『Monthly Bulletin of Statistics』

5. Crude oil production ¹⁾

In thousand M/T

	Viet Nam	⁶⁾ Soudi Arabia	Spain	⁵⁾ Ecuador	United Kingdom	Austria	Ukraine
가	0.860	0.859	0.840	0.900	0.843	0.890	0.856
2015	...	42,336	19	2,360	3,569	72	202
2016	1,267	43,567	12	2,393	3,692	64	187
2017	1,130	41,331	10	2,308	3,587	...	180
2018	1,005	42,853	7	2,247	3,963	57	190
2019	904	40,739	3	2,307	4,060	54	203
2019. 5	970	40,935	2	2,356	4,199	55	208
6	940	40,074	1	2,276	3,884	52	200
7	930	40,554	2	2,396	3,943	53	205
8	906	41,439	3	2,436	3,534	56	205
9	841	37,399	5	2,344	4,116	54	199
10	893	43,611	5	2,068	3,951	55	209
11	860	40,516	5	2,340	4,112	54	203
12	843	40,614	3	2,400	4,141	53	207
2020. 1	858	41,266	3	...	4,334	53	212
2	820	38,746	6	...	3,973	50	199
3	860	41,202	6	...	3,843	11	209
4	827	49,189	2	...	4,143	47	201
5	797	35,923	1	...	3,861	51	205
6	777	30,660	2	...	3,906	49	191
7	770	35,894	2	...	3,763	52	199
8	780	38,031	1	...	3,839	49	202
9	736	36,796	1	...	3,465	...	193

	⁶⁾ Kuwait	Thailand	Turkey	Pakistan	Peru	Poland	⁷⁾ France	가 Hungary
가	0.866	0.920	0.880	0.839	0.922	0.940	0.860	0.830
2015	...	1,019	225	77	69	50
2016	...	1,075	224	...	180	83	68	58
2017	11,345	997	194	83	63	59
2018	11,481	936	84	65	66
2019	11,234	942	257	81	60	73
2019. 5	11,583	994	273	363	257	85	50	82
6	10,937	932	260	343	...	50	51	80
7	11,340	897	261	339	...	76	51	79
8	11,139	939	263	343	256	101	65	73
9	10,966	929	253	298	260	62	62	69
10	11,258	994	253	...	255	85	66	67
11	11,197	972	252	...	280	86	62	63
12	11,592	920	256	...	271	80	61	68
2020. 1	11,374	937	230	...	272	88	60	67
2	...	883	268	...	260	79	59	67
3	...	950	252	331	230	85	60	76
4	...	844	257	...	201	81	39	63
5	...	833	265	...	143	82	41	68
6	...	770	278	...	132	60	51	68
7	...	822	270	...	158	83	57	71
8	...	844	277	...	142	84	59	73
9	...	842	272	...	128	54	57	68

부 록

Appendix

용어 해설	146
통계표 정보 이용안내	153
통계정보 이용방법	162

<부 록 : Appendix>

용어 해설(Explanation of Terms)

o 경제활동인구(Economically active population)

- 경제활동인구는 취업자와 실업자의 합계이며, 조사대상범위, 조사방법, 조사대상연령계층에 따라 국가 간에 차이가 있음. 실업자는 조사대상기간 동안
 - i) 수입 있는 일에 종사하지 않았으며 ii) 적극적으로 구직활동을 하였고
 - iii) 일자리가 주어지면 즉시 일을 할 수 있는 사람을 말함 구직활동기간은 ILO 기준은 1주일이나, OECD의 많은 국가들은 4주간을 적용하고 있음

<조사대상범위>

- 총노동력 : 네덜란드, 노르웨이, 덴마크, 스웨덴, 스위스, 영국, 일본, 체코, 프랑스 등
- 총노동력(직업군인포함, 징병제외) : 멕시코, 이탈리아, 포르투갈, 핀란드
- 민간노동력(군인제외) : 한국, 독일, 미국, 캐나다, 호주, 뉴질랜드, 대만 등

<조사방법>

- 노동력 조사 : 한국, 이탈리아, 뉴질랜드, 캐나다, 멕시코, 미국, 호주, 일본, 핀란드, 스웨덴, 노르웨이, 포르투갈 등
- 등록 실업자 : 영국, 독일, 프랑스, 네덜란드, 오스트리아, 체코, 덴마크, 스위스 등

<조사대상 연령층>

- | | |
|---|-----------------------|
| · 12세 이상 : 멕시코 | · 16세~64세 : 스웨덴, 네덜란드 |
| · 14세 이상 : 포르투갈 | · 16세~66세 : 덴마크 |
| · 15세~64세 : 독일 | · 16세~74세 : 노르웨이 |
| · 15세~74세 : 핀란드 | · 16세 이상 : 미국, 영국 |
| · 15세 이상 : 한국, 캐나다, 호주, 일본, 독일, 뉴질랜드, 이탈리아, 체코, 스위스 | |

<실업자의 구직활동기간>

- 1주 : ILO권고기준으로 일본 등
- 4주 : OECD권고기준으로 한국, 노르웨이, 스웨덴, 핀란드, 캐나다, 미국, 호주, 뉴질랜드 등
- * 포르투갈, 이탈리아 등 일부 국가는 30일 적용

o 실업률(Unemployment rates)

- 실업자가 경제활동인구(취업자+실업자)에서 차지하는 비율

$$\cdot \text{실업률} = \frac{\text{실업자}}{\text{경제활동인구}} \times 100$$

o 생산자물가지수(Producer price indices)

- 국내시장의 공장판매단계(제1차 거래단계)에서 기업 상호간에 거래되는 상품과 서비스의 평균적인 가격 변동을 종합적으로 측정하기 위하여 작성하는 지수

o 소비자물가지수(Consumer price indices)

- 가구에서 소비생활을 영위하기 위하여 구입하는 상품과 서비스의 가격변동을 종합적으로 측정하기 위하여 작성하는 지수

o 수출입물가지수(Export and import price indices)

- 수출 및 수입상품의 가격변동을 측정하는 지표로서 대외의존도가 높은 우리나라의 경우 수출입상품의 가격변동이 국내물가, 생산활동 및 대외경쟁 등에 미치는 효과를 사전에 측정하기 위해 작성되며 주로 수출입관련업체들의 수출채산성 변동이나 수입 원가부담 등을 파악하는 한편 수출입물가지수의 상호비교를 통하여 가격측면에서의 교역조건 등을 측정하는데 이용된다.

o 수출입물량지수(Volume of export and import)

- 무역지수 중 수출입물량의 변동을 나타내 주는 것으로 수출입금액지수를 수출입단가지수로 나누고 100을 곱하여 산출하는데 이러한 방식으로 산출되는 것은 수출입금액이 단가요인과 물량요인의 합과 일치한다는 점에서 타당성을 가진다고 할 수 있다.

o 수출입단가지수(Unit volume of export and import)

- 무역지수 중 수출입가격의 변동을 나타내 주는 것으로 수출입 각 품목의 평균 단가를 기초로 Paasche식에 의한 전년도 평균대비 등락률을 산출한 뒤 이 등락률을 전년대간가지수에 곱하는 방식인 연환파쇄식에 의해 산출한다.

$$\cdot t\text{년도 연간 단가지수} = t-1\text{년도 단가지수} (=100) \times \frac{\sum P_t Q_t}{\sum P_{t-1} Q_t}$$

o 비교물가 수준(Comparative price levels)

- 국가간 물가 수준 차이를 측정하기 위해 US\$를 기준으로 정하여 “각국 환율에 대한 PPP율×100”으로 계산한 수치임
- PPP율이란 미국에서 1US\$로 구입할 수 있는 상품·서비스량과 동일량을 해당국에서 구입하기 위해 소요되는 자국화폐액을 말함
- 지수상으로 미국을 100으로 표시할시 일본이 128이면 일본은 미국보다 28%정도 물가가 비싼 것을 의미함
- 본 통계표에 사용된 PPP는 민간 최종소비지출에 대한 2012 PPP를 외삽(extrapolate)하여 산출함. 이때 소비자물가지수로 측정한 국가 간의 상대적 물가상승률을 이용함. 어느 한 국가의 물가상승률이 높지 않다면, 해당 국가의 PPP는 시간이 경과함에 따라 천천히 변화하는 경향이 있음. 비교물가수준의 증감은 환율 변동의 결과일 가능성이 더 높음.

o 광업·제조업 생산지수(Mining and Manufacturing Production Indices)

- 생산활동 추이를 파악하는 지표로서, UN의 ISIC(국제표준산업분류)에 따라 주로 광업, 제조업, 전기·가스·수도업에 대하여 작성됨. 우리나라는 광업, 제조업, 전기·가스업에 대해 작성하며 수도업이 제외됨. 수록 지수의 포괄범위가 국가마다 서로 다른 경우가 있으므로 자료 이용시 유의하여야 함

o 소매판매 불변금액 지수(계절조정)(Sales/Total retail trade (Volume, Seasonally Adjusted))

- 소매업체(백화점, 슈퍼마켓, 편의점 등)를 대상으로 매월 소매판매동향을 보기 위해 작성한 지수로서, 이 책자에는 물가상승요인 및 계절변동요인을 제거한 계절조정불변 금액지수를 주로 수록함

o 경기선행지수(Composite leading indicators)

- 투자관련 허가·수주지표나 재고율, 통화량 등의 지표처럼 실제 경기순환에 앞서 변동하는 개별 지표를 종합하여 만든 지수로, 향후 경기변동의 단기 예측에 이용됨

o 국내총생산(Gross domestic product, GDP)

- 국내총생산(GDP)은 한 나라의 국토 내에서 생산한 부가가치 총액으로 내국인이나 외국인이 생산한 것을 불문하고 포함하되 외국에 진출하여 생산한 것은 제외
- 자국화폐GDP를 기간평균환율로 나누어 계상

o 국민소득(National income, NI)

- 넓은 의미로 볼 때 한 나라 안에 있는 가계, 기업, 정부 등의 모든 경제주체가 일정 기간 동안에 생산한 재화와 용역의 가치를 화폐단위로 평가하여 합산한 것으로 흔히 국민총소득으로 불리고 있음. 좁은 의미의 국민 소득은 요소비용에 의한 국민소득으로 한 나라 국민이 제공한 생산요소에서 발생한 소득의 총액, 즉 노동에 대한 대가인 피용자보수와 자본 및 경영에 대한 대가인 영업잉여의 합계로서 고정 자본 소모와 순간접세는 포함되지 않음

o GDP 디플레이터(계절조정) (GDP deflator(s. a.))

- 명목GDP를 실질GDP로 나누어 사후적으로 얻어지는 값을 GDP 디플레이터라 한다. GDP디플레이터는 국민소득에 영향을 주는 모든 물가요인을 포괄하는 종합 물가지수로서 GDP라는 상품의 가격수준을 나타낸다고 할 수 있음

o 경제성장률(GDP Growth rates at constant prices)

- 경제성장률(%) = $\frac{\text{금년도 기준년가격 } GDP - \text{전년도 기준년가격 } GDP}{\text{전년도 기준년가격 } GDP} \times 100$
- 기준년가격 GDP란 기준시점 GDP와 비교시점 GDP에 동일한 가격수준을 반영하여 비교성을 높이기 위하여 산출하는 자료로서, 특정기준시점의 가격을 적용하여 산출하게 됨

o 협의통화(M1)

- 화폐의 지급결제수단으로서의 기능을 중시한 지표로서 민간이 보유하고 있는 현금에 예금취급기관의 결제성예금을 더한 것. 현금은 지폐와 동전으로 구성되고 결제성 예금은 예금취급기관의 당좌예금, 보통예금과 같은 요구불예금과 저축예금, 시장금리부수시입출식예금(MMDA: Money Market Deposit Account)등으로 구성

○ 광의통화(M2)

- 협의통화(M1)보다 넓은 의미의 통화지표로서 협의통화(M1)에 예금취급기관의 정기예금, 정기적금 등 기간물 정기에·적금 및 부금, 거주자 외화예금, 양도성 예금증서, 환매조건부채권, 표지어음 등 시장형 금융상품, 금전신탁, 수익증권 등 실적배당형 금융상품, 금융채, 발행어음, 신탁형 증권저축 등을 포함. 다만, 유동성이 낮은 만기2년 이상의 장기금융상품은 제외

○ 총유동성(M3)

- MCT에 종합금융회사, 투자신탁회사, 상호신용금고, 신용협동조합, 생명보험 등 비은행금융기관의 각종 예수금과 금융기관이 발행하는 금융채, 표지어음매출, 상업어음매출과 환매조건부채권매도(RP) 등을 합한 가장 넓은 의미의 통화지표임
- 포괄범위가 국가마다 서로 다른 경우가 있음
- 총유동성(M3) = MCT+비은행금융기관의 예수금+금융기관이 발행하는 금융채, 표지어음매출, 상업어음매출, RP
- MCT = M2 + 양도성예금증서(CD) + 금전신탁(Money in Trust)
- 이 책자에 수록한 총유동성(M3) 증가율은 기간말 잔고 기준에 의한 증가율임

○ 단기이자율(3개월 이자율 및 수익률)

(Interest Rates/3-Month or 90-Day Rates and Yields)

- 국가에 따라 상이하지만, 일반적으로 3개월 또는 91일(90일) 채무성 증권금리, 은행간금리, 양도성 예금증서금리 등에 적용되는 월평균 연리이며, 우리나라는 91일 양도성예금증서 금리를 사용하였음

○ 장기국채수익률(10년 만기)

(Interest Rates/Long-term Government Bond Yields (10-year))

- 국가에 따라 상이하지만, 일반적으로 장기채권(5년 이상)에 대한 제2차 시장 수익률을 나타내는 월평균 연리이며, 우리나라는 국고채 10년 만기 지표를 사용하였음

o 국제금리(International interest rates)

- 유로지역(Euro Area)금리는 EMU(유럽통화동맹, European Economic and Monetary Union) 관련 금리이며, 회원국의 지표를 가중평균하여 산출하고 있음
- 리보(LIBOR)란 런던 유로달러시장의 주요 은행간 거래시 오전 11시(런던시간) 현재의 대출금리평균을 말함

o 주가지수(Share Prices Index)

- 주가지수 = $\frac{\text{비교시점의 시가총액}}{\text{기준시점의 시가총액}} \times 100$
 · 시가총액 : 개별 상장주식의 시가총액(=주가×상장주식수)을 합계한 것임

o 수출(Exports)

- 수출액은 통상 F.O.B.(Free on Board) 즉 본선인도가격을 기준으로 산출하는데, 이는 무역상품을 선적하여 매수자에게 인도할 때의 가격이므로 선적이후에 발생할 수 있는 운임비, 보험료 등이 제외된 가격임(보통 수출할 때 가격조건임)

o 수입(Imports)

- 수입액은 통상 C.I.F.(Cost, Insurance and Freight) 즉 상품이 수입국에 도착하는 시점에서의 가격 개념을 적용하는데, 이는 운임비와 보험료를 포함한 매매계약 가격을 말함(보통 수입할 때 가격조건임)

o 외환보유액(Foreign exchange reserves)

- 통화당국(정부 및 중앙은행)이 보유한 대외지급 준비 외화자산
 · 외환보유액 = 금 + 외환액 + IMF 『포지션』 + SDR

o 환율(Foreign exchange rates)

- 1달러당 자국화폐의 기간(년, 월)평균환율

o 실질실효환율(Real effective exchange rates)

- 통화의 대외가치는 환율변동 뿐만 아니라, 국가간의 물가상승률의 차이에 의해서도 영향을 받게 되는데, 국가간의 물가변동을 고려하지 않고 주요 교역상대국의 환율변동만을 종합적으로 고려한 환율을 명목실효환율이라고 하고 물가변동까지를 고려한 환율을 실질실효환율이라고 함

o 경상수지(Current balance)

- 상품 및 서비스 수지, 소득 수지 및 경상이전 수지를 합한 것으로, 재화 및 용역의 국가간 이동이라는 실물면에서 본 수지차의 개념임

o 상품수지(Trade balance)

- 재화의 수출과 수입의 차이를 나타내는데 소유권이전 기준으로 계상하며 수출·입 간의 형평을 고려하여 가격 산출 조건을 수출입 모두 F.O.B.(본선인도가격기준)로 평가
- 자국화폐자료를 기간평균환율로 나누어 계상한 수치임

o 서비스수지(Services balance)

- 외국과의 용역거래 결과 벌어들인 돈과 지급한 돈의 수지차를 말하며, 국제수지표에서 서비스거래는 운수, 여행, 통신서비스, 보험서비스, 특허권 등 사용료, 사업서비스, 정부서비스, 기타서비스로 구분함
- 자국화폐를 기간 평균환율로 나누어 계상한 수치임

통계표 정보 이용안내

Information on Statistical Tables

【월간경제통계】

통 계 표 명 (Statistical Tables)	수 록 항 목 (Statistical Table Items)	시계열수 (Time series)	자료출처 및 홈페이지 (Data Sources & Homepage)
I. 고용			
1. 경제활동인구	경제활동인구	연(6), 월(18)	통계청 『경제활동인구월보』 http://kosis.kr IMF 『International Financial Statistics』
2. 취업자 수	취업자 수	연(6), 월(18)	통계청 『경제활동인구월보』 http://kosis.kr IMF 『International Financial Statistics』
3. 실업자 수	실업자 수	연(6), 월(18)	통계청 『경제활동인구월보』 http://kosis.kr IMF 『International Financial Statistics』
4. 실업률(15세 이상)(계절조정)	실업률(계절조정)	연(6), 월(18)	통계청 『경제활동인구월보』 http://kosis.kr OECD 『Main Economic Indicators』 대만 『Manpower Survey Results』
5. 조화 실업률(계절조정)	조화 실업률(계절조정)	연(6), 월(18)	OECD 『Main Economic Indicators』
II. 물가			
1. 생산자 물가지수	생산자물가지수, 전년(동월)비	연(6), 월(18)	한국은행 경제통계시스템 http://ecos.bok.or.kr IMF 『International Financial Statistics』 대만 『Price Statistics Monthly』
2. 소비자 물가지수	소비자물가지수, 전년(동월)비	연(6), 월(18)	통계청 『소비자물가지수월보』 http://kosis.kr IMF 『International Financial Statistics』 OECD 『Main Economic Indicators』 대만 『Price Statistics Monthly』
3. 소비자 물가지수 (서비스)	소비자물가지수(서비스), 전년(동월)비	연(6), 월(18)	통계청 『소비자물가지수월보』 http://kosis.kr OECD 『Main Economic Indicators』 대만 『Price Statistics Monthly』
4. 소비자 물가지수 (비식품 및 비에너지)	소비자물가지수(비식품 및 비에너지), 전년(동월)비	연(6), 월(18)	통계청 『소비자물가지수월보』 http://kosis.kr OECD 『Main Economic Indicators』
5. 수출물가지수	수출물가지수, 전년(동월)비	연(6), 월(18)	한국은행 경제통계시스템 http://ecos.bok.or.kr IMF 『International Financial Statistics』
6. 수입물가지수	수입물가지수, 전년(동월)비	연(6), 월(18)	한국은행 경제통계시스템 http://ecos.bok.or.kr IMF 『International Financial Statistics』
7. 수출물량지수	수출물량지수, 전년(동월)비	연(6), 월(18)	한국은행 경제통계시스템 http://ecos.bok.or.kr IMF 『International Financial Statistics』
8. 수입물량지수	수입물량지수, 전년(동월)비	연(6), 월(18)	한국은행 경제통계시스템 http://ecos.bok.or.kr IMF 『International Financial Statistics』
9. 수출단가지수	수출단가지수, 전년(동월)비	연(6), 월(18)	한국은행 경제통계시스템 http://ecos.bok.or.kr IMF 『International Financial Statistics』
10. 수입단가지수	수입단가지수, 전년(동월)비	연(6), 월(18)	한국은행 경제통계시스템 http://ecos.bok.or.kr IMF 『International Financial Statistics』
11. 비교물가수준	OECD 국가별 기준 비교물가	월(1)	OECD 『Purchasing Power Parities Statistics』
III. 광업·제조업			
1. 광업·제조업 생산지수(건설업 제외)	광업·제조업생산지수(건설업 제외), 전년(동월)비	(6), 월(18)	통계청 『광업·제조업동향조사』 http://kosis.kr IMF 『International Financial Statistics』 OECD 『Main Economic Indicator』
2. 광업·제조업 생산지수(제조업)	광업·제조업 생산지수(제조업), 전년 (동월)비	연(6), 월(18)	통계청 『광업·제조업동향조사』 http://kosis.kr OECD 『Main Economic Indicator』
3. 임금지수(제조업)	제조업임금지수, 전년(동월)비	연(6), 월(18)	OECD 『Main Economic Indicators』 대만 『Earnings and Productivity Statistics』
4. 주요상품생산	조강, 전력	연(6), 월(18)	한국전력공사 『전력통계속보』 http://www.kepco.co.kr UN 『Monthly Bulletin of Statistics』
5. 신문용지 생산	신문용지 생산	연(6), 월(15)	UN 『Monthly Bulletin of Statistics』
6. 타이어 생산	타이어 생산	연(6), 월(15)	UN 『Monthly Bulletin of Statistics』
7. 자동차생산	자동차생산, 승용차, 상용차	연(6), 월(17)	UN 『Monthly Bulletin of Statistics』
IV. 건설·교통·도소매·경기			
1. 시멘트 생산	시멘트생산	연(6), 월(18)	UN 『Monthly Bulletin of Statistics』
2. 주거용 빌딩건축	주거용 빌딩건축	연(6), 월(18)	UN 『Monthly Bulletin of Statistics』
3. 주거용빌딩 건축허가(수주)	건축허가, 전년(동월)비	연(6), 월(18)	OECD 『Main Economic Indicators』
4. 승용차 등록대수	승용차 등록대수	연(6), 월(18)	국토교통부 교통물류실 자동차운영보험과 OECD 『Main Economic Indicators』
5. 국제해운수송	국제해운수송, 출항, 입항	연(6), 월(16)	UN 『Monthly Bulletin of Statistics』
6. 소매판매 물변금액 지수 (계절조정)	소매판매 물변금액 지수, 전년(동월)비	연(6), 월(18)	통계청 『소매 판매액통계』 http://kosis.kr OECD 『Main Economic Indicators』
7. 소매무역지수	소매무역지수	월(22)	UN 『Monthly Bulletin of Statistics』
8. 경기선행지수(계절조정)	경기선행지수(계절조정)	월(24)	통계청 『경기종합지수』 http://kosis.kr OECD 『Main Economic Indicators』

통 계 표 명 (Statistical Tables)	수 록 항 목 (Statistical Table Items)	시계열수 (Time series)	자료출처 및 홈페이지 (Data Sources & Homepage)
V. 국민계정			
1. 국내총생산(당해년가격)	국내총생산(당해년가격)	연(6), 분기(16)	한국은행 경제통계시스템 http://ecos.bok.or.kr IMF 『International Financial Statistics』 OECD 『Main Economic Indicators』 대만 http://www.stat.gov.tw
2. 국민총소득	국민총소득, 전년(동월)비	연(6), 분기(16)	한국은행 경제통계시스템 http://ecos.bok.or.kr IMF 『International Financial Statistics』 OECD 『Main Economic Indicators』 대만 http://www.stat.gov.tw
3. GDP디플레이터(계절조정)	GDP디플레이터(계절조정)	연(6), 분기(16)	한국은행 경제통계시스템 http://ecos.bok.or.kr IMF 『International Financial Statistics』 OECD 『Main Economic Indicators』 대만 http://www.stat.gov.tw
4. GDP성장률(기준년가격)	GDP성장률(기준년가격)	연(6), 분기(16)	한국은행 경제통계시스템 http://ecos.bok.or.kr IMF 『International Financial Statistics』 OECD 『Main Economic Indicators』 대만 http://www.stat.gov.tw
5. 정부소비지출	정부소비지출	연(6), 분기(16)	IMF 『International Financial Statistics』
6. 민간소비지출	민간소비지출	연(6), 분기(16)	IMF 『International Financial Statistics』
7. 총고정자본형성	총고정자본형성	연(6), 분기(16)	IMF 『International Financial Statistics』
VI. 금융			
1. 통화(M1)증감률	통화(M1)증감률	연(6), 월(18)	한국은행 『조사통계월보』 http://ecos.bok.or.kr IMF 『International Financial Statistics』 대만 『Financial Statistics』
2. 총통화(M2)증감률	총통화(M2)증감률	연(6), 월(18)	한국은행 『조사통계월보』 http://ecos.bok.or.kr IMF 『International Financial Statistics』 대만 『Financial Statistics』
3. 총유동성(M3)증감률(계절조정)	총유동성(M3)증감률(계절조정)	연(6), 월(18)	한국은행 『조사통계월보』 http://ecos.bok.or.kr OECD 『Main Economic Indicators』
4. 단기이자율(3개월 이자율 및 수익률)	단기이자율(3개월 이자율 및 수익률)	연(6), 월(18)	한국은행 『조사통계월보』 http://ecos.bok.or.kr IMF 『International Financial Statistics』 OECD 『Main Economic Indicators』
5. 장기국채수익률(10년 만기)	장기국채수익률(10년 만기)	연(6), 월(18)	한국은행 경제통계시스템 http://ecos.bok.or.kr OECD 『Main Economic Indicators』
6. 예금금리	예금금리	연(6), 월(18)	한국은행 『조사통계월보』 http://ecos.bok.or.kr IMF 『International Financial Statistics』
7. 대출금리	대출금리	연(6), 월(18)	한국은행 『조사통계월보』 http://ecos.bok.or.kr IMF 『International Financial Statistics』
8. 국제금리	화폐시장금리, 리보달러(3개월물), 리보달러(6개월물), 리보-유로(3개월물)	연(6), 월(18)	한국은행 http://www.bok.or.kr IMF 『International Financial Statistics』
9. 정책금리	정책금리	연(6), 월(18)	IMF 『International Financial Statistics』
10. 정부채권수익률	정부채권수익률	연(6), 월(18)	한국은행 『조사통계월보』 http://ecos.bok.or.kr IMF 『International Financial Statistics』
11. 주가지수	주가지수	연(6), 월(18)	IMF 『International Financial Statistics』 OECD 『Main Economic Indicators』
VII. 무역·국제수지			
1. 수출(F.O.B)	수출액	연(6), 월(18)	관세청 http://www.customs.go.kr IMF 『International Financial Statistics』
2. 수입(C.I.F)	수입액	연(6), 월(18)	관세청 http://www.customs.go.kr IMF 『International Financial Statistics』
3. 외환보유액(총보유액)	외환보유액(금 포함)	연(6), 월(18)	한국은행 『조사통계월보』 http://ecos.bok.or.kr IMF 『International Financial Statistics』 대만 『Financial Statistics』
4. 외환보유액(금제외)	외환보유액(금 제외)	연(6), 월(18)	한국은행 『조사통계월보』 http://ecos.bok.or.kr IMF 『International Financial Statistics』 대만 『Financial Statistics』
5. 환율	환율	연(6), 월(18)	한국은행 『주요경제지표』 http://ecos.bok.or.kr IMF 『International Financial Statistics』 OECD 『Main Economic Indicators』 대만 『Financial Statistics』
6. 실질실효환율	실질실효환율	연(6), 월(18)	OECD 『Main Economic Indicators』
7. 경상수지	경상수지	연(6), 분기(16)	한국은행 경제통계시스템 http://ecos.bok.or.kr IMF 『International Financial Statistics』 대만 『Balance of Payments』
8. 상품수지	상품수지	연(6), 분기(16)	한국은행 경제통계시스템 http://ecos.bok.or.kr IMF 『International Financial Statistics』 대만 『Balance of Payments』
9. 서비스수지	서비스수지	연(6), 분기(16)	한국은행 경제통계시스템 http://ecos.bok.or.kr IMF 『International Financial Statistics』 대만 『Balance of Payments』
VIII. 에너지			
1. 공용 전력생산	공용 전력생산	연(5), 월(17)	UN 『Monthly Bulletin of Statistics』
2. 무연탄 생산	무연탄 생산	연(6), 월(18)	에너지경제연구원 『에너지통계월보』 UN 『Monthly Bulletin of Statistics』
3. 갈탄 생산량	갈탄 생산	연(6), 월(18)	UN 『Monthly Bulletin of Statistics』
4. 천연가스 생산	천연가스 생산	연(5), 월(17)	UN 『Monthly Bulletin of Statistics』
5. 원유 생산량	원유 생산량	연(5), 월(17)	UN 『Monthly Bulletin of Statistics』

통계표 정보 이용안내

Information on Statistical Tables

【국제통계연감】

통 계 표 명 (Statistical Tables)	수 록 항 목 (Statistical Table Items)	시계열수 (Time series)	자료출처 및 홈페이지 (Data Sources & Homepage)
I. 영토·인구			
1. 국토면적(2017)	총면적, 육지면적, 농경지(경지, 과수원), 비 농경지	2017	FAO 「 http://www.fao.org 」 국토교통부 「지적통계연보」
2. 총 토지면적 대비 산림면적 비율	총 토지면적 대비 산림면적 비율	2000, 2010, 2015, 2020	UN 「 http://unstats.un.org/sdgs 」
3. 장래인구	장래인구	2007~2020, 2025, 2030, 2035	통계청 「장래인구추계」 http://kosis.kr UN 「 http://population.un.org/wpp 」
4. 부양비 및 노령화지수	인구(0~14세, 15~64세, 65세 이상), 총 부양비(유소년, 노년), 노령화 지수	2020	통계청 「시도별 장래인구추계」 http://kosis.kr UN 「 http://population.un.org/wpp 」
5. 주요도시인구	도시별	1995~2030 (5년간격)	통계청 「장래인구추계」 http://kosis.kr UN 「 http://esa.un.org/unpd/wpp 」
6. 도시화율	도시화율	1995~2030 (5년간격)	UN 「 http://esa.un.org/unpd/wup 」
7. 순이동률	순이동률	2010~2015년부터 2045~2050년까지	UN 「 http://population.un.org/wpp 」
8. 인구동태 및 밀도	조출생률, 조사망률, 자연증가율, 조혼인율, 조이혼율, 연평균인구증가율, 인구밀도	2015~2018	통계청 「장래인구추계」, 「 http://kosis.kr >인구동향조사」 국토교통부 「지적통계연보」 http://www.molit.go.kr UN 「 http://unstats.un.org/unsd/demographic/products 」 대만 「Statistical Yearbook」
9. 출생아수 및 출생성비	출생(남, 여), 출생성비	2009~2019년 중 국가별 1년	통계청 「 http://kosis.kr >인구동향조사」 UN 「 http://unstats.un.org/unsd/demographic/products 」 대만 「Statistical Yearbook」
10. 합계출산율	합계출산율	2000~2005년부터 2045~2050년까지	UN 「 http://population.un.org/wpp 」
11. 영아사망률	영아 사망률	2000~2005년부터 2045~2050년까지	UN 「 http://population.un.org/wpp 」
12. 기대수명	기대수명	2000~2005년부터 2045~2050년까지	UN 「 http://population.un.org/wpp 」
13. 한국 재외동포	총계, 시민권자+영주권자, 일반체류자+유학생	2009~2019 (2년간격)	외교부 「재외동포현황」 http://www.mofat.go.kr
14. 재한 등록외국인 수 및 정규입국외국인 수	재한등록외국인수, 정규입국외국인수	2015~2019	법무부 「출입국·외국인정책통계연보」 http://www.moj.go.kr
II. 사회·범죄·안전			
1. 범죄발생	살인건수, 10만명당 살인비율	2017, 2018	UNODC 「 http://www.unodc.org 」
2. 10만명당 의도적 살인 희생자수	남자, 여자 희생자수	2015~2018	UN 「 http://unstats.un.org/sdgs 」
3. 피난민 및 군사력	피난민(망명국가별, 발생지역별), 군사 무기이전(수입, 수출), 군대요원	2010, 2017, 2019	The World Bank 「 http://www.worldbank.org 」
4. 재난 사망자수	재난 사망자수	2012~2019	UN 「 http://unstats.un.org/sdgs 」
5. 10만명당 직접적 재난 피해자	10만명당 직접적 재난 피해자수	2012~2019	UN 「 http://unstats.un.org/sdgs 」
6. 국가경쟁력 순위	국가경쟁력순위	2013~2020	스위스 국제경영개발원 「 http://www.imd.org 」
7. 성불평등지수(2018)	성불평등지수, 모성사망률, 청소년출산율, 여성국회의원비율	2015, 2018	UNDP 「Human Development Indices and Indicators」, 「 http://hdr.undp.org 」
8. 관리직 여성 비율	관리직 여성 비율	2011~2018	UN 「 http://unstats.un.org/sdgs 」
9. 여성 국회의원 수	여성 국회의원 수	2013~2020	UN 「 http://unstats.un.org/sdgs 」
10. 지난 1개월간 보호자로부터 신체적, 정서적 폭력을 경험한 1~14세 아동의 비율	지난 1개월간 보호자로부터 신체적, 정서적 폭력을 경험한 1~14세 아동의 비율	2012~2019	UN 「 http://unstats.un.org/sdgs 」
III. 노동·임금			
1. 경제활동인구 및 참가율	해당연령, 조사방법, 경제활동가능인구, 경제활동인구(남, 여), 경제활동참가율(남, 여)	2016~2019년 중 국가별 1년	통계청 「 http://kosis.kr >경제활동인구조사」 ILO 「 http://www.ilo.org 」
2. 고용률	고용률	2010~2019	OECD 「 http://www.oecd.org 」
3. 취업자	취업자	2010~2019	통계청 「 http://kosis.kr >경제활동인구조사」 ILO 「 http://www.ilo.org 」 ILO 「 http://www.ilo.org 」 대만 「 http://eng.stat.gov.tw 」
4. 산업별 취업자	합계, 남자, 여자, 산업별 취업자	2017~2019년 중 국가별 1년	통계청 「 http://kosis.kr >경제활동인구조사」 ILO 「 http://www.ilo.org 」 대만 「 http://eng.stat.gov.tw 」

통 계 표 명 (Statistical Tables)	수 록 항 목 (Statistical Table Items)	시계열수 (Time series)	자료출처 및 홈페이지 (Data Sources & Homepage)
5. 직업별 취업자	합계, 남자, 여자, 직업별 취업자	2017-2019년 중 국가별 1년	통계청 『http://kosis.kr>경제활동인구조사』 ILO 『http://www.ilo.org』
6. 종사상 지위별 취업자	합계, 남자, 여자, 종사상 지위별 취 업자	2017-2019년 중 국가별 1년	통계청 『http://kosis.kr>경제활동인구조사』 ILO 『http://www.ilo.org』 , 대만 『http://eng.stat.gov.tw』
7. 파트타임 근로자 비중	파트타임 근로자 비중	2010-2019	OECD 『http://stats.oecd.org』
8. 파트타임 근로자 중 여성비율	파트타임 근로자 중 여성비율	2010-2019	OECD 『http://stats.oecd.org』
9. 실업률	조사방법, 해당연령, 전체, 남자, 여자	2010-2019	통계청 『http://kosis.kr>경제활동인구조사』 ILO 『http://www.ilo.org』 , 대만 『http://eng.stat.gov.tw』
10. 15-24세 실업률	해당연령, 전체, 남자, 여자	2012-2020	ILO 『http://www.ilo.org』
11. 고용 지수	전체, 농림어업, 산업, 서비스업	2012-2019	OECD 『http://stats.oecd.org』
12. 근로자당 연평균 실제 근로시간	전체취업자, 임금근로자	2014-2019	OECD 『http://stats.oecd.org』
13. 제조업 근로자의 주당 평균 실제 근로시간	근로형태, 제조업 주당 평균근로시간	2011-2019	ILO 『http://www.ilo.org』
14. 제조업 종업원의 명목 월평균 임금	기간, 제조업 월평균임금	2012-2019	ILO 『http://www.ilo.org』
15. 남녀 임금격차(제조업)	기간, 남녀 임금격차(제조업)	2012-2019	ILO 『http://www.ilo.org』
16. 단위 노동비용	단위 노동비용	2000-2019	OECD 『http://stats.oecd.org』
17. 근로자 10만명당 치명적 산업재해 수	사망 십만인율	2010-2019	고용노동부 『산업재해현황분석』 http://moel.go.kr ILO 『http://www.ilo.org』
18. 대도시권 노동시장(2018)	취업자, 경제활동인구, 실업자	2014, 2018년 중 국 가별 1년	OECD 『http://stats.oecd.org』
19. GDP 대비 노동소득 분배율 (임금 및 사회보장이전 포함)	GDP대비 노동소득 분배율	2010-2018	UN 『http://unstats.un.org/sdgs』
20. 노동정의	건수, 참가인원, 손실일수	2010-2019	ILO 『http://www.ilo.org』
IV. 소득 · 소비 · 자산			
1. 소득분포	상 · 하위 10%, 5분위별 소득분포	2010-2018년 중 국가별 1년	통계청 『http://kosis.kr>가계동향조사』 The World Bank 『http://www.worldbank.org』 OECD 『http://www.oecd.org』
2. 지니계수	지니계수	2009-2018	OECD 『http://www.oecd.org』
3. 상대적 빈곤율	상대적 빈곤율	2009-2018	OECD 『http://www.oecd.org』
4. 저축투자차액 비율 -가계 및 비영리단체	저축투자차액 비율	2010-2019	OECD 『http://www.oecd.org』
5. 가계금융자산	가계금융자산	2010-2019	OECD 『http://www.oecd.org』
6. 가계처분가능소득	가계처분가능소득	2010-2019	OECD 『http://data.oecd.org』
7. 가계지출	가계지출	2012-2019	OECD 『http://data.oecd.org』
8. 가계저축	가계저축	2012-2019	OECD 『http://data.oecd.org』
V. 보건 · 복지			
1. 의료종사자수	의사, 약사, 치과의사, 간호사 수	2004-2019년 중 국가별 1년	OECD 『http://stats.oecd.org』
2. 병상수 및 유아집중률	인구 1,000명당 병상수, 유아집중률 (총액, DPT)	2004-2018년 중 국가별 1년	The World Bank 『http://www.worldbank.org』
3. 10만명당 주요 사망 원인 별 사망률	총사망률, 특정장악선 및 기생충선질환, 악성신생물(암), 당뇨병, 순환기계통질환, 호흡기계통질환, 소화기계통질환, 사망의 외부요인 등	2013-2018년 중 국가별 1년	통계청 『사망원인통계』 WHO 『Mortality Database, http://www.who.int』
4. 10만명당 결핵 발생 빈도	10만명당 결핵 발생 빈도	2009-2018	The World Bank 『http://www.worldbank.org』
5. 출산 10만명당 임신부 사망률	출산 10만명당 임신부 사망률	2008-2017	The World Bank 『http://www.worldbank.org』
6. 흡연율	남자, 여자 흡연율	2010-2019	통계청 『사회조사보고서』 OECD 『http://stats.oecd.org』
7. 1인당 담배소비량	1인당 담배소비량	2009-2019	OECD 『http://stats.oecd.org』
8. 1인당 알콜음료 소비량	1인당 알콜음료 소비량	2008-2018	OECD 『http://stats.oecd.org』
9. 보건관련 지출비(2017)	보건 지출비(GDP대비-경상, 공공, 본 인부담, 1인당 보건지출, 1인당 보건 지출(PPP)), 외부보건비	2017	The World Bank 『http://www.worldbank.org』

통 계 표 명 (Statistical Tables)	수 록 항 목 (Statistical Table Items)	시계열수 (Time series)	자료출처 및 홈페이지 (Data Sources & Homepage)
10. 보건서비스 지출비	보건 당기 지출, 치료 및 재활 치료, 장기 치료, 보건 보조 서비스, 의료 품, 예방치료, 정부의료체계 및 재정 행정	2017-2018	OECD 「 http://stats.oecd.org 」
11. AIDS 환자수	AIDS 환자수	2013-2019	OECD 「 http://stats.oecd.org 」
12. 비만인구비율(15세 이상)	과체중, 비만, 과체중+비만(전체, 남자, 여자)	2008-2019년 중 국가별 1년	OECD 「 http://stats.oecd.org 」
13. 전염병	전염병(백일해, 홍역)	2015-2019	OECD 「 http://stats.oecd.org 」
14. 의약품 판매	의약품 판매	2009-2019	OECD 「 http://stats.oecd.org 」
15. 의약품 소비	소화관 및 신진대사, 제산제, 소화성 궤양 및 위장용 약물, 당뇨 약물 등	2018-2019	OECD 「 http://stats.oecd.org 」
16. 영양부족 인구비율	영양부족 인구비율	2011-2018	UN 「 http://unstats.un.org/sdgs 」
17. 공여국별 총개발원조	공여국별 총개발원조	2012-2018	UN 「 http://unstats.un.org/sdgs 」
18. 공공사회복지 지출	공공사회복지 지출	2010-2018	OECD 「 http://www.oecd.org 」
VI. 교육/문화·여가			
1. 인간개발지수(2018)	HDI 순위, 인간개발지수, 기대수명, 평균 교육기간, 기대교육기간, 1인당 GNI	2018	UNDP 「Human Development Indices and Indicators」, 「 http://hdr.undp.org 」
2. 교육정도별 취학률	학교전교육, 초등교육, 중등교육, 고등교육	2010-2019년 중 국가별 1년	UNESCO 「 http://data.uis.unesco.org 」
3. 교사 1인당 학생수 및 여교사 비율	학교전·초등·중등(교사1인당 학생수, 여교사비율)	2008-2019년 중 국가별 1년	UNESCO 「 http://data.uis.unesco.org 」
4. 공교육비지출	총교육비지출, 총교육비대비 단계별 교육비(학교전교육, 초등교육 등)	2005-2019년 중 국가별 1년	UNESCO 「 http://data.uis.unesco.org 」
5. 교육단계별 연간 학생1인당 공교육비	초등교육, 중등교육, 고등교육	2015, 2016	한국교육개발원 「OECD 교육지표」
6. 학업 성취도	남녀별 수학, 과학, 읽기점수	2015, 2018	OECD 「 http://data.oecd.org 」
7. 외래 방문객 및 국외 여행객	외래방문객, 국외여행객	2011-2017	UNWTO, 한국관광공사 「한국관광통계」
8. 해외 관광 수입 및 관광 지출	관광수입, 관광지출	2011-2017	UNWTO, 한국관광공사 「한국관광통계」
9. 가계의 오락·문화비 지출	가계의 오락·문화비 지출	2013-2018	UN 「 http://data.un.org 」
10. 오락, 문화, 종교에 대한 정부 지출	오락, 문화, 종교에 대한 정부 지출	2013-2018	OECD 「 http://stats.oecd.org 」
VII. 농림/수산			
1. 농업면적	농업면적	2011-2016	통계청 「 http://kosis.kr >농업면적조사」 국토교통부 「 http://stat.molit.go.kr >지적통계」 The World Bank 「 http://databank.worldbank.org 」
2. 농업생산지수	농업생산지수	2007-2016	농림축산식품부 「 http://kosis.kr 」 FAO 「 http://www.fao.org 」
3. 농업생산량(쌀)	쌀, 경작면적당 생산량	2016-2018	통계청 「 http://kosis.kr >농작물생산조사」 FAO 「 http://www.fao.org 」
4. 농업생산량(보리)	보리, 경작면적당 생산량	2016-2018	통계청 「 http://kosis.kr >농작물생산조사」 FAO 「 http://www.fao.org 」
5. 농업생산량(밀, 옥수수)	밀, 옥수수, 경작면적당 생산량	2016-2018	통계청 「 http://kosis.kr >농작물생산조사」 FAO 「 http://www.fao.org 」
6. 농업생산량(감자, 고구마)	감자, 고구마, 경작면적당 생산량	2017-2018	통계청 「 http://kosis.kr >농작물생산조사」 FAO 「 http://www.fao.org 」
7. 농업생산량(차, 흙)	차, 호프, 경작면적당 생산량	2017-2018	FAO 「 http://www.fao.org 」
8. 농업생산량(커피, 율담배)	커피, 율담배, 경작면적당 생산량	2016-2018	FAO 「 http://www.fao.org 」
9. 가축사육(소)	소	2015-2018	통계청 「 http://kosis.kr >가축동향조사」 FAO 「 http://www.fao.org 」
10. 가축사육(돼지)	돼지	2015-2018	통계청 「 http://kosis.kr >가축동향조사」 FAO 「 http://www.fao.org 」
11. 가축사육(양)	양	2013-2016	농림축산식품부 「기타가축통계」 「 http://www.mafr.go.kr 」 FAO 「 http://www.fao.org 」
12. 가축사육(닭)	닭	2013-2016	통계청 「 http://kosis.kr >가축동향조사」 FAO 「 http://www.fao.org 」
13. 가축생산량(쇠고기)	쇠고기	2015-2018	농림축산식품부 「농림축산식품주요통계」 FAO 「 http://www.fao.org 」
14. 가축생산량(돼지고기)	돼지고기	2015-2018	농림축산식품부 「농림축산식품주요통계」 FAO 「 http://www.fao.org 」
15. 비료생산량	합계, 질소, 인산, 칼리	2016, 2017	농림축산식품부 「농림축산식품통계연보」 FAO 「 http://www.fao.org 」

통 계 표 명 (Statistical Tables)	수 록 항 목 (Statistical Table Items)	시 계 열 수 (Time series)	자료출처 및 홈페이지 (Data Sources & Homepage)
16. 비료소비량	합계, 질소, 인산, 칼리	2016, 2017	농림축산식품부 『농림축산식품통계연보』 FAO 『http://www.fao.org』
17. 원목생산량	원목생산량	2010-2019	산림청 『임업통계연보』 FAO 『http://www.fao.org』
18. 수산물 어획량	수산물 어획량	2010-2018	FAO 『http://www.fao.org』
VIII. 광업·제조업			
1. 광업·제조업 생산지수	총지수, 광업, 제조업, 전기·가스·증기업	2009-2015	통계청 『http://kosis.kr>광업·제조업동향조사』 UN 『https://unstats.un.org』
2. 제조업 사업체수 및 피고용인수	사업체수, 피고용인수	2013-2016	통계청 『http://kosis.kr>광업·제조업조사』 UN 『International Yearbook of Industrial Statistics』
3. 제조업 부가가치액 및 구성	제조업 부가가치액(100만 달러), 식품, 음료 및 담배 등 구성비	2010, 2015, 2018	The World Bank 『http://databank.worldbank.org』
4. 주요 광물생산	동광, 아연광, 금, 은, 대리석, 철, 마그네사이트, 다이아몬드	2013-2016	UN 『http://data.un.org』
5. 음식료품 및 담배 생산	밀가루, 맥주, 청량음료, 담배	2013-2016	UN 『http://data.un.org』
6. 화학물 및 화학제품 생산	염료, 폴리프로필렌, 폴리염화비닐, 세제	2013-2016	UN 『http://data.un.org』
7. 합판 및 신문용지 생산	합판, 신문용지	2013-2016	UN 『http://data.un.org』
8. 시멘트 및 알루미늄 생산	시멘트, 알루미늄	2013-2016	UN 『http://data.un.org』
9. 주요 가전제품 생산	가정용냉장고, 전자기, 청소기, 라디오수신기	2013-2016	UN 『http://data.un.org』
10. 선철생산	선철생산	2010-2018	한국철강협회 『철강통계연보』 『http://www.kosa.or.kr』
11. 조강생산	조강생산	2010-2018	한국철강협회 『철강통계연보』 『http://www.kosa.or.kr』
12. 철강재 수출·수입	수출, 수입	2014-2018	한국철강협회 『철강통계연보』 『http://www.kosa.or.kr』
13. 자동차생산	계, 승용차, 상용차	2016-2019	한국자동차산업협회(KAMA) 『http://www.kama.or.kr』 『한국의 자동차 산업』
14. 주요국의 자동차 수출·수입	승용차, 상용차, 계(수출, 수입)	2011-2018	한국자동차산업협회(KAMA) 『http://www.kama.or.kr』
15. 삼대국가별 자동차 수출·수입(2018)	승용차, 상용차(한국, 일본, 독일, 미국)	2018	한국자동차산업협회(KAMA) 『http://www.kama.or.kr』
IX. 교통·물류/건설			
1. 승용차 등록	승용차 등록	2000-2019	OECD 『http://www.oecd.org』
2. 내륙화물 및 여객 운송	내륙화물 수송, 여객운송	2010-2018	OECD 『http://www.oecd.org』
3. 국제해운수송	국제해운수송(입항, 출항)	2013-2019	UN 『Monthly Bulletin of Statistics』
4. 민간장기항공수송	총계(국내수송+국제수송), 국제수송	2016-2018	ICAO 『Annual Report』
5. 내륙 교통 시설 투자	내륙 교통 시설 투자	2012-2018	OECD 『http://stats.oecd.org』
6. 철도 시설 투자	철도 시설 투자	2012-2018	OECD 『http://stats.oecd.org』
7. 도로 시설 투자	도로 시설 투자	2012-2018	OECD 『http://stats.oecd.org』
8. 내륙 수로 시설 투자	내륙 수로 시설 투자	2012-2018	OECD 『http://stats.oecd.org』
9. 해상 포트 시설 투자	해상 포트 시설 투자	2012-2018	OECD 『http://stats.oecd.org』
10. 공항 시설 투자	공항 시설 투자	2012-2018	OECD 『http://stats.oecd.org』
11. 주택가격 변화율	명목, 실질 주택가격 변화율	2011-2018	OECD 『http://www.oecd.org』
12. 신축 주택	신축 주택	2008-2017	UN 『http://unstats.un.org』
X. 정보통신/과학·기술			
1. 국내우편	우편, 소포	2016-2018	UPU 『http://www.upu.int』 대만 『http://www.stat.gov.tw』
2. 국제우편	발송, 도착	2015-2018	UPU 『http://www.upu.int』
3. 전화 가입자수	가입자수, 인구100명당	2016-2018	ITU 『http://www.itu.int』
4. 이동전화 가입자수	가입자수, 인구100명당	2016-2018	ITU 『http://www.itu.int』
5. 인터넷	인터넷이용률, 초고속인터넷가입자수(총계, 100명당 가입자수)	2017-2018	ITU 『http://www.itu.int』
6. 가정용 컴퓨터	가정용 컴퓨터, 가정용 인터넷	2017-2019	OECD 『http://data.oecd.org』
7. 총연구원수	총연구원수	2012-2018	OECD 『http://stats.oecd.org』

통 계 표 명 (Statistical Tables)	수 록 항 목 (Statistical Table Items)	시 계 열 수 (Time series)	자료출처 및 홈페이지 (Data Sources & Homepage)
8. 자금출처별 연구개발비	GDP대비, 정부, 기업, 해외, 고등교육 및 민간비영리기관	2017-2019년 중 국가별 1년	OECD http://stats.oecd.org
9. 연구주체별 연구개발비	기업, 고등교육기관, 정부, 민간비영리기관	2017-2019년 중 국가별 1년	OECD http://stats.oecd.org
10. 주요국 특허 출원 · 등록	특허 출원점수, 특허 등록	2014-2018	WIPO http://ipstats.wipo.int
11. 지식재산권 사용료	사용료 수입, 사용료 지급	2016-2019	The World Bank http://www.worldbank.org
XI. 물가			
1. 생산자 물가지수	생산자 물가지수	2010-2019	한국은행 http://ecos.bok.or.kr IMF International Financial Statistics OECD Main Economic Indicators 대만 http://eng.stat.gov.tw
2. 소비자 물가지수	소비자 물가지수	2010-2019	통계청 http://kosis.kr >소비자물가지조사 IMF International Financial Statistics OECD Main Economic Indicators 대만 http://eng.stat.gov.tw
3. GDP 디플레이터	GDP 디플레이터	2010-2019	한국은행 http://ecos.bok.or.kr IMF International Financial Statistics
4. 에너지 가격	산업별 증질연료유, 가정용 경질연료유, 차량용 디젤유 등	2019	IEA Key World Energy Statistics
5. 비교물가수준(한국기준)	비교물가수준(한국기준)	2015-2019	OECD https://stats.oecd.org
6. 비교물가수준(미국기준)	비교물가수준(미국기준)	2015-2019	OECD https://stats.oecd.org
XII. 국민계정			
1. 국민총소득(당해년가격)	국민총소득(당해년가격)	2010-2019	한국은행 http://ecos.bok.or.kr The World Bank http://www.worldbank.org 대만 http://www.stat.gov.tw
2. 1인당 국민총소득(당해년가격)	1인당 국민총소득(당해년가격)	2010-2019	한국은행 http://ecos.bok.or.kr The World Bank http://www.worldbank.org UN http://esa.un.org/unpd/wpp 대만 http://www.stat.gov.tw
3. 국내총생산(당해년가격)	국내총생산(당해년가격)	2010-2019	한국은행 http://ecos.bok.or.kr The World Bank http://www.worldbank.org 대만 http://www.stat.gov.tw
4. 1인당 국내총생산(당해년가격)	1인당 국내총생산(당해년가격)	2010-2019	한국은행 http://ecos.bok.or.kr The World Bank http://www.worldbank.org 대만 http://www.stat.gov.tw
5. GDP 성장률(불변가격)	GDP 성장률(불변가격)	2010-2019	한국은행 http://ecos.bok.or.kr The World Bank http://www.worldbank.org 대만 http://www.stat.gov.tw
6. 경제활동별 국내총생산(당해년가격)	국내총생산, 농림어업, 2차산업, 제조업, 서비스업	2017-2019	한국은행 http://ecos.bok.or.kr The World Bank http://www.worldbank.org 대만 http://www.stat.gov.tw
7. 지출항목별 국내총생산(당해년가격)	국내총생산, 구성비(정부소비지출, 민간소비지출, 재고증감, 총고정 자본형성, 재화 및 서비스의 수출, 재화 및 서비스의 수입)	2017-2019	한국은행 http://ecos.bok.or.kr IMF International Financial Statistics 대만 http://www.stat.gov.tw
8. 국내총생산에 대한 투자율(당해년가격)	국내총생산에 대한 투자율(당해년가격)	2010-2019	한국은행 http://ecos.bok.or.kr The World Bank http://www.worldbank.org
9. 국내총생산에 대한 저축률(당해년가격)	국내총생산에 대한 저축률(당해년가격)	2010-2019	한국은행 http://ecos.bok.or.kr The World Bank http://www.worldbank.org
10. 1인당 총가계처분가능소득	1인당 처분가능소득	2010-2019	OECD http://www.oecd.org
XIII. 정부 · 재정/금융/보험			
1. 중앙정부 재정	세입, 세출	2015-2018	기획재정부 http://www.moef.go.kr IMF Government Finance Statistics
2. 국민부담률	국민부담률	1999-2018	OECD https://stats.oecd.org
3. 정부 부채	정부 부채	2004-2019	기획재정부 http://www.moef.go.kr OECD https://stats.oecd.org
4. 평균근로자 세금	평균근로자 세금	2010-2019	OECD https://stats.oecd.org
5. 공적개발원조	공적개발원조	2010-2019	OECD https://data.oecd.org
6. 공공 및 개인연금 지출	공공연금 지출, 개인연금 지출	2005-2013	OECD OECD Factbook
7. 저축투자차액 비율-일반정부	저축투자차액 비율-일반정부	2010-2019	OECD https://stats.oecd.org
8. 사회보험부담률	사회보험부담률	2009-2018	OECD https://stats.oecd.org
9. 통화(M1, M2) 증감률	M1증감률, M2증감률	2010-2019	IMF International Financial Statistics 대만 http://www.cbc.gov.tw
10. 주요 국제금리	재무성증권수익률, 예금금리, 대출금리, 정부채권수익률, 시장금리	2012-2019	IMF International Financial Statistics
11. 중앙은행 정책금리	중앙은행 정책금리	2010-2019	IMF International Financial Statistics
12. 보험료	생명보험, 손해보험 보험료	2010-2018	OECD http://stats.oecd.org

통 계 표 명 (Statistical Tables)	수 록 항 목 (Statistical Table Items)	시계열수 (Time series)	자료출처 및 홈페이지 (Data Sources & Homepage)
13. 보험종사자 1인당 원수보험료	보험종사자 1인당 원수보험료	2011~2018	OECD 『http://stats.oecd.org』
14. 외국계 보험회사의 시장점유율 (생명보험)	시장점유율(생명보험)	2009~2018	OECD 『http://stats.oecd.org』
15. 외국계 보험회사의 시장점유율 (손해보험)	시장점유율(손해보험)	2009~2018	OECD 『http://stats.oecd.org』
16. 해외거래소 주가지수	거래소, 해외거래소 주가지수	2013~2019	세계거래소연맹 『http://www.world-exchanges.org』
17. 증권거래 주요지표	거래소별 주식거래대금, 상장주식 시가총액	2015~2019	세계거래소연맹 『http://www.world-exchanges.org』
XIV. 무역 · 국제수지			
1. 수출 · 수입	수출, 수입	2010~2019	관세청 『http://www.customs.go.kr』 IMF 『International Financial Statistics』
2. 주요상품 수출액(세계총액)	SITC 상품분류(육류, 과일, 견과류, 알콜성음료 등 45개 품목)별 수출액	2014~2018	UN 『International Trade Statistics Yearbook』 『http://comtrade.un.org』
3. 주요상품 수출 · 수입액(2018)	상품분류별(육류, 어류, 밀, 쌀, 곡수수, 야채, 감자, 콩류 등 42개 품목) 수출, 수입액	2018	UN 『International Trade Statistics Yearbook』 『http://comtrade.un.org』
4. 국제수지	경상수지, 상품수지, 서비스수지, 본원 소득수지, 이전소득수지	2011~2019	한국은행 『http://ecos.bok.or.kr』 IMF 『International Financial Statistics』 대만 『http://www.cbc.gov.tw』
5. 무역의존도(수출입의 대 GDP 비율)	수출, 수입	2010~2019	관세청 『http://www.customs.go.kr』 한국은행 『http://ecos.bok.or.kr』 IMF 『International Financial Statistics』 The World Bank 『http://www.worldbank.org』
6. 수출 · 수입 물량지수	수출, 수입	2010~2019	한국은행 『http://ecos.bok.or.kr』 IMF 『International Financial Statistics』 대만 『http://www.cbc.gov.tw』
7. 수출 · 수입 단가지수	수출, 수입	2010~2019	한국은행 『http://ecos.bok.or.kr』 IMF 『International Financial Statistics』 대만 『http://www.cbc.gov.tw』
8. 외환보유액	금 포함, 금 제외	2010~2019	한국은행 『http://ecos.bok.or.kr』 IMF 『International Financial Statistics』
9. 외채	총 외채, 장기외채, 단기외채, IMF 차용	2009~2018	한국은행 『http://ecos.bok.or.kr』 The World Bank 『http://databank.worldbank.org』
10. 환율	통화단위, 환율	2010~2019	한국은행 『http://ecos.bok.or.kr』 IMF 『International Financial Statistics』
11. 실질실효환율	실질실효환율	2000~2019	OECD 『Main Economic Indicators』
12. 외국인 직접투자(유입)	외국인 직접투자(유입)	2010~2019	OECD 『https://stats.oecd.org』
13. 해외 직접투자(유출)	해외 직접투자(유출)	2010~2019	OECD 『https://stats.oecd.org』
XV. 환 경			
1. 기후	지점(위도, 경도, 고도),기온(최고, 최저, 연평균),강수량(최고, 최저, 강수량)	1990	기상청 『세계기후표(1961~1990)』 http://www.kma.go.kr
2. CO ₂ 배출량	총량, 1인당	2014~2017	IEA 『CO ₂ Emissions from Fuel Combustion』
3. 대기오염 배출	황산화물, 질소산화물, 일산화탄소, 비메탄 휘발성 유기화합물	2014~2017	OECD 『https://stats.oecd.org』
4. 유해폐기물 발생량	유해폐기물 발생량	2010~2017	UN 『http://data.un.org』
5. 산림면적 및 생물다양성	산림면적, 멸종위기종(포유동물, 조류, 어류, 고등식물), 육상보호구역, 해상보호구역	2016~2018	The World Bank 『http://www.worldbank.org』
6. 오존층 파괴	CFCs 소비량	2009~2018	UN Environment Programme 『https://ozone.unep.org』
7. 도시 폐기물	도시 폐기물	2010~2018	OECD 『https://stats.oecd.org』
8. 농약판매	총량, 살충제, 살균제, 제초제, 기타	2013~2018년 중 국가별 1년	농림축산식품부 『농림축산식품통계연보』 OECD 『https://stats.oecd.org』
9. 공공부문의 환경보호지출	환경보호지출	2006~2013	OECD 『https://stats.oecd.org』
10. 산림의 자연손실	산림의 자연손실	2011~2018	OECD 『https://stats.oecd.org』
11. 환경관련 세수	GDP대비%, 전체세수대비%	2009~2018	OECD 『https://stats.oecd.org』
12. 부문별 쓰레기 발생량 (2016)	농림수산업, 광업, 채굴업, 제조업, 에너지생산, 상하수도, 오수관리 등, 건설, 기타, 총계	2016	OECD 『https://stats.oecd.org』
13. 초미세먼지(PM _{2.5}) 배출량	초미세먼지(PM _{2.5}) 배출량	2010~2017	OECD 『https://stats.oecd.org』
14. 도시 농촌별 안전관리 식수 이용인구 비율	전체, 도시, 농촌 안전관리 식수이용 인구 비율	2016, 2017	UN 『http://unstats.un.org/sdgs』

통 계 표 명 (Statistical Tables)	수 록 항 목 (Statistical Table Items)	시계열수 (Time series)	자료출처 및 홈페이지 (Data Sources & Homepage)
XVI. 에너지			
1. 1차 에너지원별 소비	총계, 석탄, 석유, 천연가스, 수력, 원자력	2018~2019	BP 『BP Statistical Review of World Energy』 『http://www.bp.com』
2. 석탄 생산 및 소비	석탄의 생산 및 소비, 2019년 세계점유율	2011~2019	BP 『BP Statistical Review of World Energy』 『http://www.bp.com』
3. 석유 생산 및 소비	석유의 생산 및 소비, 2019년 세계점유율	2011~2019	BP 『BP Statistical Review of World Energy』 『http://www.bp.com』
4. 천연가스 생산 및 소비	천연가스의 생산 및 소비, 2019년 세계점유율	2011~2019	BP 『BP Statistical Review of World Energy』 『http://www.bp.com』
5. 발전량(2015)	발전원별 발전량(수력, 석탄, 석유, 천연가스, 원자력, 신재생)	2015	The World Bank 『http://www.worldbank.org』
6. 항공유 수입	항공유 수입	2009~2018	UN 『http://data.un.org』
7. 항공유 수출	항공유 수출	2009~2018	UN 『http://data.un.org』
8. 재생 에너지	재생 에너지	2010~2017	OECD 『http://www.oecd.org』
9. 연료 수입	연료 수입	2009~2018	UN 『http://data.un.org』
10. 연료 수출	연료 수출	2009~2018	UN 『http://data.un.org』
11. 연료 소비	연료 소비(철도, 도로)	2008~2017	UN 『http://data.un.org』
12. 최종 에너지 소비의 재생에너지 비중	최종 에너지 소비의 재생에너지 비중	2010~2017	UN 『http://unstats.un.org/sdgs』

통계정보 이용방법

◆ 통계자료 문의 및 안내

- 통계청 콜센터 ☎ 02-2012-9114 (국번없이 110)
 <https://kostat.go.kr> >민원과 소통

◆ 통계청 홈페이지

<https://kostat.go.kr>

- 통계자료 DB 이용 국가통계포털(KOSIS)  <https://kosis.kr>
- 국정통계지표 이용 국가지표체계(e-나라지표)  <https://index.go.kr>
- 마이크로데이터 이용 마이크로데이터(MDIS)  <https://mdis.kostat.go.kr>
- 통계자료 지도 이용 통계지리정보(SGIS)  <https://sgis.kostat.go.kr>
- 통계분류 정보 이용 통계분류포털(KSSC)  <https://kssc.kostat.go.kr>

◆ 통계자료 간행물 열람

- 통계청 도서관 ☎ 042-481-2407
대전 서구 청사로 189 정부대전청사 3동 13층
- 나라샘 도서관 ☎ 02-3446-4428
서울 강남구 언주로 721(논현동 71) 서울세관 별관4층
- 통계센터 도서관 ☎ 042-366-6153
대전 서구 한밭대로 713 나라키움빌딩 4층

◆ 통계간행물 위탁 판매처

- 한국통계진흥원 ☎ 042-471-4752  <http://www.stat.or.kr>
대전 서구 청사로 148(둔산동,매그놀리아) 408호
- 교보문고 ☎ 1544-1900  <https://www.kyobobook.co.kr>
서울 종로구 종로1
- 경제서적 ☎ 02-736-0640  <http://kj-book.co.kr>
서울 종로구 사직로 8길 4 광화문푸름스페이스본 301동 지하 101호
- 정부간행물 판매센터 ☎ 02-394-0337  <http://gpcbooks.co.kr>
서울 중구 세종대로 124(태평로 1가)
- 한국정보서적 ☎ 02-376-6030
경기 고양시 덕양구 용두동 258-1, 2층
- 정부간행물 전시관 ☎ 02-737-7498
서울 종로구 필운대로 6길 5-4(통인동 32-2)

월 간 국 제 통 계

발 행 : 제22권 12호, 2020년 12월

발행인 : 통계청장 류근관

편집인 : 통계서비스정책관 이명호

발행처 : 통계청

기획 : 통계서비스기획과 과장 김우열, 사무관 한창호

진행 : 통계주무관 박지연

편집 : 한국통계진흥원

(우) 35208

주 소 대전광역시 서구 청사로 189(둔산동 920번지) 정부대전청사 3동

전 화 042-481-2324, 2449

Monthly Bulletin of International Statistics

Published : Vol. 22-12, Published in December 2020

Publisher : Commissioner Keunkwan Ryu

Chief Editor : Director General Myoungho Lee

Planning : Director Wooyeoul Kim, Deputy Director Changho Han

Coordinator : Assistant Director Jiyeon Park

Edited by Korea Statistics Promotion Institute

Published by Statistics Korea

Address : (Zip code : 35208)

Building III, Government Complex-Daejeon

#189, Cheongsaro, Seo-gu, Daejeon

Republic of Korea

Tel : 82-42-481-2324, 2449

ISSN 1228-8128

© 2020, 통계청

[REDACTED]

[REDACTED]

[REDACTED]

[REDACTED]

[REDACTED]

[REDACTED]