

발 간 등 록 번 호

11-1240000-000037-06



m.kosis.kr

KOSIS 모바일 사이트로 연결됩니다.

OPEN

공공누리



출처표시



상업용금지



변경금지

공공 저작물 자유이용허락

월간국제통계

Monthly Bulletin of International Statistics

2020



2

1



통계청

이 면은 빈 공간입니다.

머 리 말

통계청에서는 다양한 국제통계 수요에 부응하기 위하여 매월 IMF, OECD, UN 등 국제기구로부터 통계자료를 수집하여 세계 주요 국가의 정보를 수록하여 『월간국제통계』를 발간하고 있습니다.

이 책자에는 주요 국가의 고용·노동, 물가, 광공업·에너지, 건설·교통·도소매·경기, 국민계정, 금융, 무역·국제수지 등 7개 부문 63개 주요 경제지표에 대하여 연자료 및 월 또는 분기자료를 수록하고 있습니다.

수록된 자료는 국가통계포털(<http://kosis.kr>)의 온라인 간행물로 이용 가능합니다.

본 자료가 국제화, 세계화의 흐름 속에서 다양한 국제통계 수요에 부응하기 위한 참고자료로 널리 활용되기를 바랍니다.

2020년 2월

통계청장 강 신 욱

이용자를 위하여

1. 「월간국제통계」는 통계청 KOSIS 국가통계포털(<http://kosis.kr>)에서 온라인간행물(KOSIS > [온라인간행물](#)> 월간국제통계)로 이용하실 수 있습니다.
2. 이 책자는 국제기구 및 일부 국가의 간행물과 인터넷 공표 자료를 종합 편집한 것이며, 각 통계표의 출처는 항목별로 주기하였습니다.
3. 주제별 통계수치는 국가간 비교를 위하여 조정된 경우(기준년도 또는 단위의 일치 등)가 있습니다.
4. 모든 통계수치는 세목과 총계가 반올림됨에 따라 세목의 합계와 총계가 일치하지 않을 수 있습니다.
5. 통계표상의 수치는 최근 자료를 기준으로 수록하였기 때문에 기 발간된 자료의 수치가 정정된 경우도 있습니다.
6. 통계작성 기준이나 방법이 국가별로 다를 수 있으므로 국가간 비교시 유의하시기 바라며, 특히 같은 종류의 통계항목이라 하더라도 자료출처에 따라 내용이 다소 다를 수 있다는 점을 감안하시기 바랍니다.
7. 통계표에 사용된 부호의 뜻은 다음과 같습니다.
 - 【 0 】단위 미만
 - 【 … 】해당숫자 미상
 - 【 — 】해당자료 없음
8. 수록된 자료에 대하여 문의사항이 있으실 때에는 통계청 통계서비스정책관 통계서비스기획과[(042) 481-2449]로 문의하시기 바랍니다.

차 례

통 계 표

I. 고용 · 노동

1. 경제활동인구
2. 취업자 수
3. 실업자 수
4. 실업률(15세 이상)(계절조정)
5. 조화 실업률(계절조정)

II. 물가

1. 생산자 물가지수
2. 소비자 물가지수
3. 소비자 물가지수(서비스)
4. 소비자 물가지수(비식품 및 비에너지)
5. 수출물가지수
6. 수입물가지수
7. 수출물량지수
8. 수입물량지수
9. 수출단가지수
10. 수입단가지수
11. 비교물가수준

III. 광업 · 제조업 및 에너지

1. 광업·제조업 생산지수(건설업 제외)
2. 광업·제조업 생산지수(제조업)
3. 임금지수(제조업)
4. 주요상품생산
5. 신문용지 생산
6. 타이어 생산
7. 자동차 생산
8. 공용 전력생산
9. 무연탄 생산
10. 갈탄 생산량
11. 천연가스 생산
12. 원유 생산량

CONTENTS

TABLES

EMPLOYMENT/LABOR

Labor Force	4
Number of Employee	6
Number of Unemployee	8
Unemployment Rates (Ages 15 and over)(Seasonally Adjusted)	10
Harmonised Standard Unemployment Rates (Seasonally Adjusted)	12

PRICE

Producer Price Indices	16
Consumer Price Indices	19
Consumer Price Indices (Services)	22
Consumer Price Indices (Non-food Non-energy)	25
Export Prices Indices	28
Import Prices Indices	30
Volume of Exports	32
Volume of Imports	34
Unit Value of Exports	36
Unit Value of Imports	38
Comparative Price Levels	40

MINING AND MANUFACTURING INDUSTRY/ENERGY

Mining and manufacturing Production Indices (Excluding Construction)	44
Mining and manufacturing Production Indices (Manufacturing)	48
Wage Indices (Manufacturing)	51
Production of Major Commodities	52
Newsprint Production	54
Tire Production	56
Motor Vehicles Production	58
Gross Production of Electricity for Public Use	59
Hard Coal Production	60
Brown coal production	62
Natural Gas Production	64
Crude oil production	66

IV. 건설 · 교통 · 도소매 · 경기

1. 시멘트 생산
2. 주거용 빌딩건축
3. 주거용빌딩 건축허가(수주)(계절조정)
4. 승용차 등록대수
5. 국제해운수송
6. 소매판매 불변금액 지수(계절조정)
7. 소매무역지수
8. 경기선행지수(계절조정)

V. 국민계정

1. 국내총생산(당해년가격)
2. 국민총소득
3. GDP디플레이터(계절조정)
4. GDP성장률(기준년가격)
5. 정부소비지출
6. 민간소비지출
7. 총고정자본형성

VI. 금융

1. 통화(M1)증감률
2. 총통화(M2)증감률
3. 총유동성(M3)증감률(계절조정)
4. 단기이자율(3개월 이자율 및 수익률)
5. 장기국채수익률(10년 만기)
6. 예금금리
7. 대출금리
8. 국제금리
9. 정책금리
10. 정부채권수익률
11. 주가지수

VII. 무역 · 국제수지

1. 수출(F.O.B.)
2. 수입(C.I.F.)
3. 외환보유액(총보유액)
4. 외환보유액(금 제외)
5. 환율
6. 실질실효환율
7. 경상수지
8. 상품수지
9. 서비스수지

부 록

용어해설
통계표 정보이용 안내

CONSTRUCTION/TRANSPORTATION/ WHOLESALE AND RETAIL TRADE/ECONOMY

Cement Production | 70
Construction of New Buildings - Dwellings | 72
Permits Issued for Residential Buildings(Orders construction)(Seasonally Adjusted) | 74
Passenger cars Registrations | 75
International Maritime Transport | 76
Sales/Total retail trade (Volume, Seasonally Adjusted) | 79
Retail Trade Indices | 82
Composite Leading Indicators (Seasonally Adjusted) | 84

NATIONAL ACCOUNTS

Gross Domestic Product (Current Prices) | 88
Gross National Income | 91
GDP Deflator (Seasonally Adjusted) | 94
GDP Growth Rates (Constant Prices) | 96
Government Consumption | 99
Household Consumption Expenditure | 101
Gross Fixed Capital Formation | 103

BANKING

Change Rate of M1 | 106
Change Rate of M2 | 107
Change Rate of M3 (Seasonally Adjusted) | 108
Interest Rates/3-Month or 90-Day Rates and Yields | 109
Interest Rates/Long-term Government Bond Yields (10-year) | 110
Deposit Rates | 112
Lending Rates | 114
International Interest Rates | 116
Central Bank Policy Rates | 117
Government Bond Yield | 118
Share Prices Index | 120

TRADE/BALANCE OF PAYMENTS

Exports (F.O.B.) | 124
Imports (C.I.F.) | 126
Foreign Exchange Reserves (Total Reserves) | 128
Foreign Exchange Reserves (Total Reserves Minus Gold) | 131
Foreign Exchange Rates | 134
Real Effective Exchange Rates | 136
Current Balance | 138
Trade Balance | 141
Services Balance | 144

APPENDIX

Explanation of Terms | 148
Information on Statistical Tables | 155

I . 고용 · 노동 Employment/Labor

1. 경제활동인구	4
2. 취업자 수	6
3. 실업자 수	8
4. 실업률(15세 이상)(계절조정)	10
5. 조화 실업률(계절조정)	12

1.

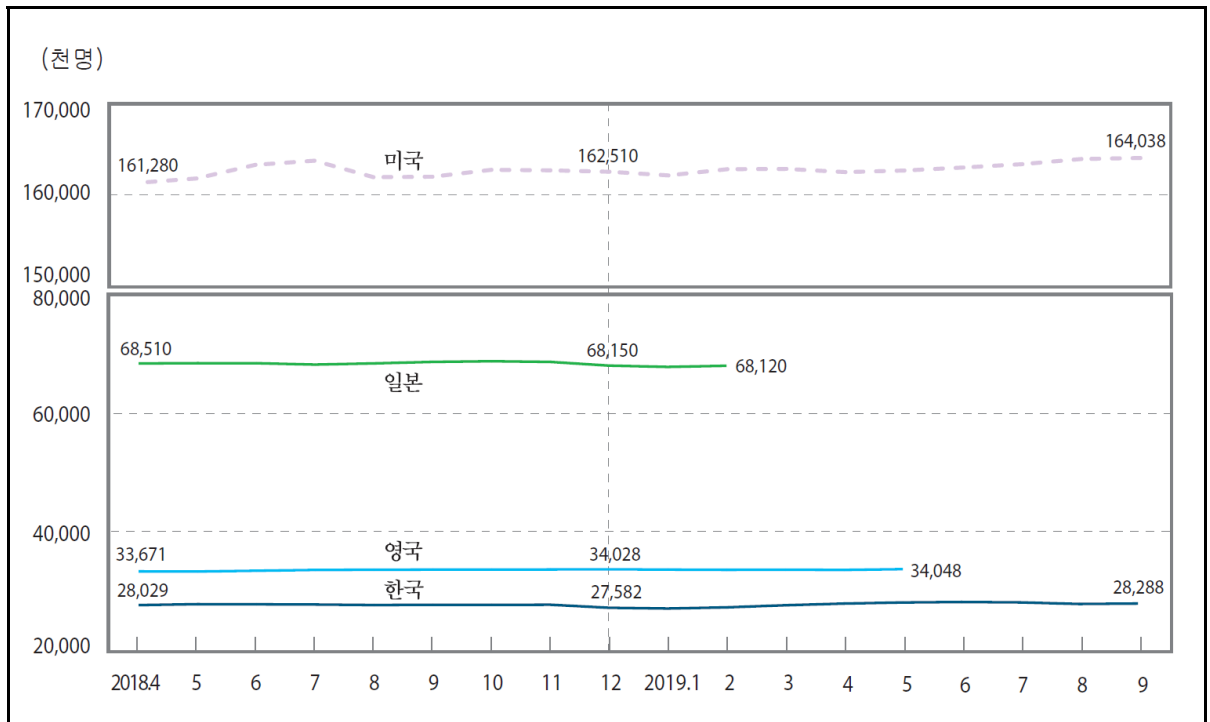

In thousand persons

	1)					
	Korea	Greece	Netherlands	Germany	Russia	U.S.A.
2013	26,108	4,900	8,913	44,453	75,533	155,389
2014	26,836	4,797	8,874	44,739	75,433	155,922
2015	27,153	4,791	8,908	44,940	76,583	157,130
2016	27,418	4,785	8,942	45,324	76,633	159,187
2017	27,748	4,769	9,017	45,777	76,283	160,320
2018	27,895	4,741	9,125	46,185	76,192	162,075
2018. 4	28,029	4,742	9,065	46,059	76,000	161,280
5	28,184	4,753	9,108	46,141	76,100	161,765
6	28,161	4,782	9,130	46,202	76,100	163,277
7	28,123	4,762	9,145	46,160	76,300	163,734
8	28,039	4,757	9,175	46,259	76,900	161,909
9	28,079	4,769	9,171	46,404	76,600	161,958
10	28,063	4,746	9,180	46,477	76,100	162,723
11	28,092	4,708	9,202	46,553	76,200	162,665
12	27,582	4,685	9,171	46,336	76,300	162,510
2019. 1	27,455	4,710	9,194	46,199	74,900	162,104
2	27,649	4,687	9,212	162,792
3	28,002	4,690	9,221	162,823
4	28,284	4,737	162,470
5	28,468	4,753	162,646
6	28,545	4,732	162,981
7	28,480	4,703	163,351
8	28,216	4,738	163,922
9	28,288	164,038

: 1) 4

: IMF International Financial Statistics

1. Labor Force

:		In thousand persons				
	Brazil	Sweden	Iceland	U.K.	Austria	Israel
2013	97,668	5,114	185	32,517	3,770	3,678
2014	98,704	5,182	187	32,785	3,823	3,778
2015	100,575	5,224	191	33,050	3,889	3,845
2016	102,033	5,276	196	33,357	3,944	3,925
2017	103,743	5,379	200	33,543	3,995	3,993
2018	104,293	5,456	204	33,828	4,054	4,068
2018. 4	103,790	5,409	202	33,671	4,010	4,033
5	103,776	5,454	205	33,653	4,023	4,066
6	103,864	5,599	210	33,783	4,042	4,076
7	104,193	5,620	211	33,916	4,110	4,091
8	104,454	5,502	207	33,949	4,100	4,108
9	104,783	5,449	203	33,975	4,065	4,078
10	104,928	5,451	205	33,980	4,063	4,072
11	105,078	5,453	205	33,999	4,067	4,089
12	104,888	5,426	202	34,028	4,081	4,135
2019. 1	104,916	5,415	208	33,975	4,085	4,128
2	104,933	5,451	201	33,933	4,092	4,132
3	105,250	5,489	...	33,954	4,081	4,120
4	105,543	5,475	...	33,920	4,068	4,111
5	105,931	5,467	...	34,048	4,073	4,117
6	106,108	5,655	4,092	4,129
7	106,153	5,629	4,152	4,116
8	106,195	5,522	4,117	4,129
9	106,315	4,084	4,147

	Italy	Japan	Canada	Thailand	Australia	Hong Kong
2013	25,260	65,928	19,038	39,398	12,137	3,845
2014	25,506	66,088	19,124	38,575	12,278	3,863
2015	25,496	66,248	19,278	38,548	12,548	3,902
2016	25,764	66,731	19,441	38,249	12,712	3,914
2017	25,930	67,202	19,663	38,075	12,978	3,938
2018	25,979	68,302	19,813	38,422	13,288	3,975
2018. 4	26,087	68,510	19,611	37,991	13,262	3,970
5	26,077	68,560	19,973	38,547	...	3,964
6	26,104	68,550	20,122	38,854	...	3,969
7	25,914	68,320	20,145	39,054	...	3,977
8	25,880	68,520	20,177	38,728	...	3,992
9	25,943	68,770	19,825	38,391	...	3,985
10	25,993	68,880	19,814	38,078	...	3,982
11	25,966	68,770	19,843	38,743	...	3,971
12	25,924	68,150	19,794	38,353	...	3,973
2019. 1	25,962	67,930	19,788	38,197	...	3,974
2	25,982	68,120	19,871	38,322	...	3,969
3	19,896	38,498	...	3,971
4	38,033	...	3,977
5	38,419	...	3,983
6	3,985
7	3,986
8	3,984
9

2.

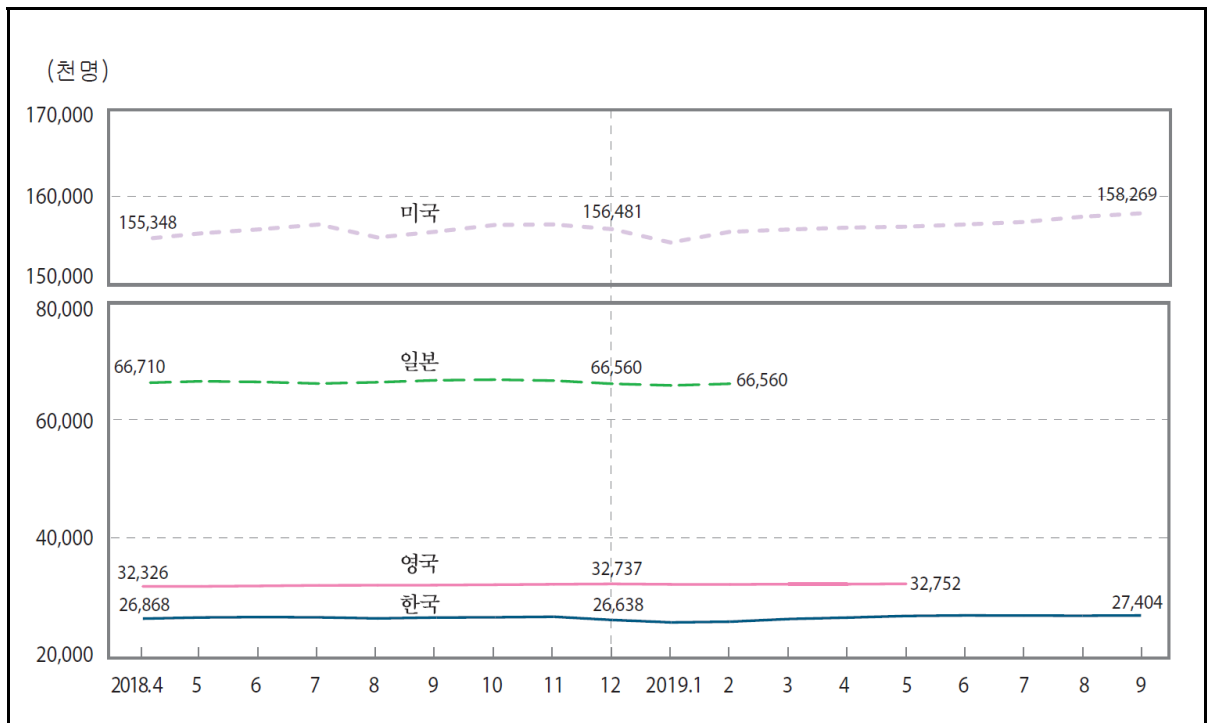

In thousand persons

	1) Korea	Greece	Netherlands	Germany	Russia	U.S.A.
2013	25,299	3,558	8,267	42,272	71,392	143,929
2014	25,897	3,527	8,214	42,649	71,542	146,305
2015	26,178	3,595	8,294	42,990	72,317	148,833
2016	26,409	3,659	8,403	43,550	72,392	151,436
2017	26,725	3,746	8,579	44,155	72,317	153,337
2018	26,822	3,827	8,775	44,714	72,533	155,761
2018. 4	26,868	3,801	8,695	44,546	72,300	155,348
5	27,064	3,840	8,755	44,675	72,500	156,009
6	27,126	3,920	8,792	44,718	72,500	156,465
7	27,083	3,885	8,821	44,721	72,700	157,004
8	26,907	3,861	8,856	44,786	73,400	155,539
9	27,055	3,932	8,827	44,978	73,100	156,191
10	27,090	3,883	8,841	45,066	72,500	156,952
11	27,184	3,794	8,879	45,142	72,600	157,015
12	26,638	3,831	8,865	44,996	72,600	156,481
2019. 1	26,232	3,786	8,838	44,726	71,200	154,964
2	26,346	3,759	8,872	156,167
3	26,805	3,846	8,887	156,441
4	27,038	3,884	156,645
5	27,322	3,958	156,758
6	27,408	3,989	157,005
7	27,383	3,918	157,288
8	27,358	3,957	157,878
9	27,404	158,269

: 1) 4

: IMF International Financial Statistics

2. Number of Employee

In thousand persons						
	Brazil	Sweden	Iceland	U.K.	Austria	Israel
2013	90,632	4,704	175	30,051	3,483	3,450
2014	92,004	4,771	178	30,756	3,503	3,556
2015	92,216	4,837	184	31,275	3,535	3,643
2016	90,539	4,910	191	31,720	3,587	3,737
2017	90,495	5,021	194	32,068	3,655	3,825
2018	91,511	5,113	198	32,448	3,741	3,905
2018. 4	90,429	5,043	193	32,326	3,701	3,880
5	90,586	5,101	198	32,321	3,737	3,913
6	90,941	5,197	203	32,395	3,767	3,914
7	91,367	5,281	206	32,491	3,828	3,915
8	91,790	5,165	202	32,503	3,812	3,928
9	92,333	5,119	200	32,531	3,786	3,909
10	92,619	5,149	199	32,596	3,767	3,895
11	92,915	5,154	199	32,671	3,759	3,913
12	92,736	5,099	199	32,737	3,725	3,961
2019. 1	92,291	5,065	201	32,660	3,717	3,954
2	91,880	5,093	194	32,641	3,749	3,971
3	91,863	5,098	...	32,695	3,776	3,976
4	92,365	5,136	...	32,695	3,772	3,967
5	92,947	5,095	...	32,752	3,794	3,973
6	93,342	5,227	3,827	3,963
7	93,584	5,239	3,880	3,954
8	93,631	5,129	3,838	3,964
9	93,801	3,812	3,992

	Italy	Japan	Canada	Thailand	Australia	Hong Kong
2013	22,191	63,266	17,691	38,926	11,451	3,715
2014	22,276	63,712	17,802	38,080	11,532	3,737
2015	22,463	64,015	17,947	38,021	11,788	3,773
2016	22,755	64,649	18,080	37,679	11,986	3,782
2017	23,023	65,306	18,416	37,438	12,253	3,813
2018	23,208	66,636	18,658	37,853	12,567	3,862
2018. 4	23,284	66,710	18,418	37,282	12,522	3,858
5	23,567	66,980	18,785	37,966	...	3,852
6	23,555	66,870	18,979	38,369	...	3,857
7	23,311	66,600	18,934	38,629	...	3,862
8	23,388	66,820	18,839	38,287	...	3,874
9	23,288	67,150	18,754	37,951	...	3,867
10	23,254	67,250	18,771	37,603	...	3,865
11	23,213	67,090	18,820	38,264	...	3,860
12	23,052	66,560	18,768	37,865	...	3,868
2019. 1	23,030	66,280	18,570	37,496	...	3,873
2	22,984	66,560	18,662	37,784	...	3,867
3	18,665	37,771	...	3,860
4	37,338	...	3,865
5	37,639	...	3,869
6	3,871
7	3,867
8	3,864
9

3.

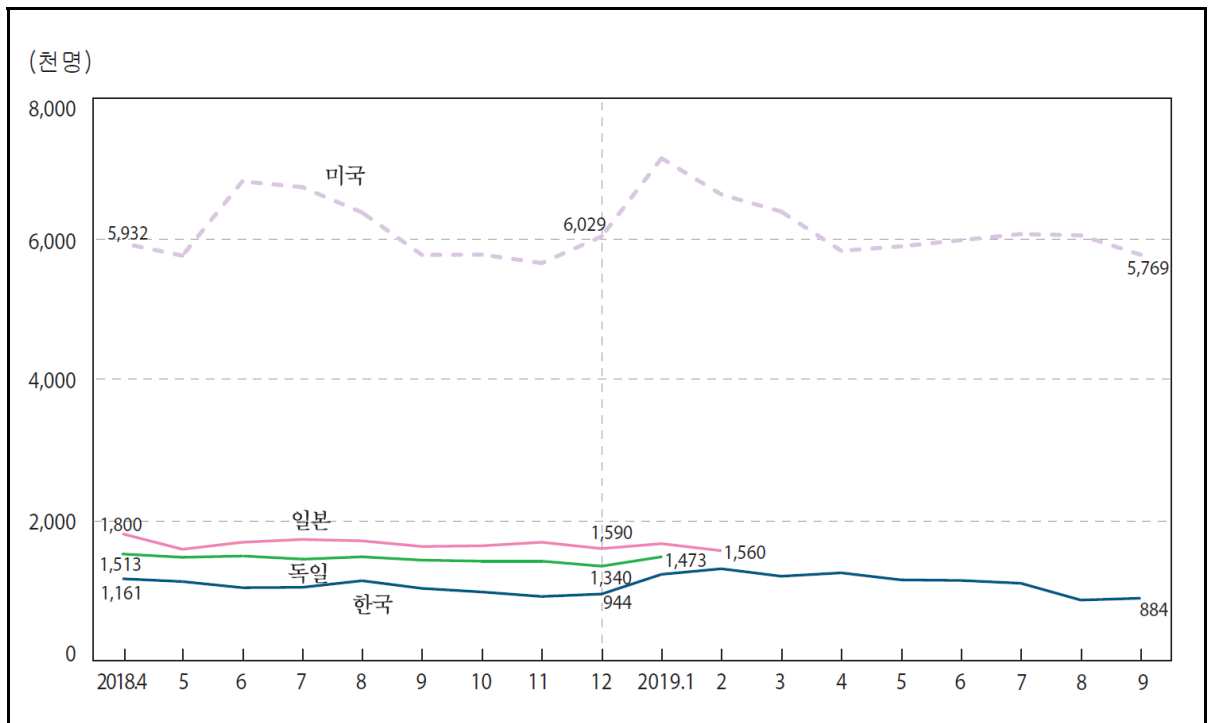

: In thousand persons

	1)					
	Korea	Netherlands	Germany	Russia	Luxembourg	U.S.A.
2013	808	647	2,182	4,142	15	11,460
2014	939	660	2,090	3,892	16	9,616
2015	976	614	1,950	4,267	18	8,296
2016	1,009	539	1,774	4,233	18	7,751
2017	1,023	438	1,621	3,975	17	6,982
2018	1,073	350	1,471	3,650	...	6,314
2018. 4	1,161	370	1,513	3,700	...	5,932
5	1,121	352	1,466	3,600	...	5,756
6	1,034	338	1,484	3,500	...	6,812
7	1,039	324	1,439	3,600	...	6,730
8	1,133	319	1,473	3,500	...	6,370
9	1,024	344	1,426	3,400	...	5,766
10	973	339	1,411	3,600	...	5,771
11	909	323	1,411	3,700	...	5,650
12	944	306	1,340	3,700	...	6,029
2019. 1	1,224	356	1,473	3,700	...	7,140
2	1,303	339	6,625
3	1,197	333	6,382
4	1,245	5,825
5	1,145	5,888
6	1,137	5,976
7	1,097	6,063
8	858	6,044
9	884	5,769

: 1) 4

: IMF International Financial Statistics

3. Number of Unemployee

In thousand persons						
	Brazil	Sweden	Iceland	U.K.	Austria	Israel
2013	7,036	410	10	2,466	231	228
2014	6,701	411	9	2,029	245	223
2015	8,358	387	8	1,776	252	202
2016	11,494	366	6	1,637	270	188
2017	13,248	359	6	1,475	248	168
2018	12,782	343	6	1,381	220	163
2018. 4	13,361	366	9	1,345	226	153
5	13,190	352	6	1,332	191	153
6	12,923	403	6	1,388	208	162
7	12,827	339	5	1,425	230	177
8	12,665	337	5	1,446	223	180
9	12,450	330	3	1,444	225	169
10	12,309	302	6	1,384	221	176
11	12,164	299	6	1,328	194	176
12	12,152	327	3	1,291	218	174
2019. 1	12,625	350	6	1,315	214	174
2	13,053	358	7	1,292	232	161
3	13,387	391	...	1,259	221	144
4	13,177	339	...	1,225	215	144
5	12,984	373	...	1,296	203	143
6	12,766	427	188	165
7	12,569	390	205	162
8	12,565	393	209	164
9	12,515	155

	Italy	Japan	Canada	Thailand	Australia	Hong Kong
2013	3,069	2,651	1,347	285	686	131
2014	3,230	2,359	1,322	323	746	125
2015	3,033	2,219	1,331	341	760	129
2016	3,009	2,080	1,361	378	726	133
2017	2,909	1,896	1,247	449	726	124
2018	2,757	1,665	1,155	408	721	112
2018. 4	2,979	1,800	1,193	405	740	113
5	2,712	1,580	1,188	402	...	112
6	2,745	1,680	1,143	426	...	113
7	2,503	1,720	1,211	382	...	115
8	2,185	1,700	1,338	403	...	118
9	2,582	1,620	1,071	373	...	118
10	2,900	1,630	1,043	384	...	116
11	2,852	1,680	1,023	369	...	111
12	2,615	1,590	1,025	349	...	106
2019. 1	2,885	1,660	1,219	390	...	102
2	2,925	1,560	1,209	300	...	103
3	1,231	346	...	110
4	364	...	112
5	426	...	114
6	114
7	119
8	121
9

4. (15)()

: %

	1) Korea	2) Norway	3) Taiwan	Denmark	2) Germany	2) Russia
2014	3.5	2.8	4.0	6.9	6.7	1.2
2015	3.6	2.9	3.8	6.3	6.4	1.3
2016	3.7	3.0	3.9	6.0	6.1	1.2
2017	3.7	2.7	3.8	5.8	5.7	1.1
2018	3.8	2.4	3.7	5.1	5.2	0.9
2019	3.8	2.3	3.7	...	5.0	1.0
2018. 8	4.2(4.0)	2.3	3.9	...	5.1	0.9
9	4.0(3.6)	2.4	3.8	...	5.1	1.0
10	4.0(3.5)	2.3	3.8	...	5.1	0.9
11	3.8(3.2)	2.4	3.7	...	5.0	0.9
12	3.8(3.4)	2.4	3.7	...	5.0	0.9
2019. 1	4.3(4.5)	2.3	3.6	...	5.0	0.9
2	3.7(4.7)	2.3	3.7	...	5.0	0.9
3	3.8(4.3)	2.3	3.7	...	4.9	1.0
4	4.0(4.4)	2.3	3.7	...	4.9	1.0
5	4.0(4.0)	2.2	3.7	...	5.0	1.0
6	4.0(4.0)	2.2	3.7	...	5.0	1.0
7	4.0(3.9)	2.3	3.8	...	5.0	1.0
8	3.1(3.0)	2.2	3.9	...	5.0	1.0
9	3.4(3.1)	2.3	3.8	...	5.0	1.0
10	3.5(3.0)	2.2	3.8	...	5.0	1.0
11	3.6(3.1)	2.2	3.7	...	5.0	0.9
12	3.7(3.4)	2.3	3.7	...	5.0	0.9
2020. 1	4.0(4.1)	2.2	3.6	...	5.0	...

	2) Luxembourg	U. S. A.	2) Belgium	2) Switzerland	Spain
2014	7.1	6.2	11.8	3.0	24.4
2015	6.8	5.3	11.4	3.2	22.1
2016	6.4	4.9	10.8	3.3	19.6
2017	...	4.4	10.2	3.2	17.2
2018	...	3.9	9.6	2.6	15.3
2019	...	3.7	9.2
2018. 8	5.5	3.8	9.6	2.5	...
9	5.4	3.7	9.5	2.5	...
10	5.3	3.8	9.5	2.5	...
11	5.2	3.7	9.5	2.4	...
12	5.0	3.9	9.4	2.4	...
2019. 1	5.1	4.0	9.4	2.4	...
2	5.2	3.8	9.4	2.4	...
3	5.4	3.8	9.3	2.4	...
4	5.6	3.6	9.3	2.4	...
5	5.5	3.6	9.3	2.4	...
6	5.5	3.7	9.3
7	5.5	3.7	9.2
8	5.4	3.7	9.1
9	5.3	3.5	9.1
10	5.3	3.6	9.1
11	5.4	3.5	9.0
12	5.4	3.5	9.0
2020. 1	...	3.6	9.0

: 1) () 2) (, ,) 3)

가 (ILO , OECD ,)

- 가

: ₩

, OECD 『Main Economic Indicators』, 『Manpower Survey Results』

4. Unemployment Rates (Ages 15 and over)(Seasonally Adjusted)

In Percent

	2) Slovakia	Israel	2) U. K.	2) Austria	Japan
2014	14.3	5.9	3.0	8.4	3.6
2015	13.1	5.2	2.3	9.1	3.4
2016	11.0	4.8	2.2	9.1	3.1
2017	8.3	4.2	2.2	8.5	2.8
2018	6.6	4.0	2.5	7.7	2.4
2019	6.1	3.8	3.2	7.4	2.4
2018. 8	6.6	4.0	...	7.7	2.4
9	6.5	4.1	...	7.6	2.4
10	6.4	4.2	...	7.6	2.4
11	6.3	4.1	...	7.5	2.5
12	6.2	4.2	...	7.4	2.4
2019. 1	6.2	4.2	...	7.4	2.5
2	6.2	4.0	...	7.4	2.3
3	6.2	3.8	...	7.4	2.5
4	6.1	3.8	...	7.4	2.4
5	6.1	3.7	...	7.4	2.4
6	6.1	4.1	...	7.4	2.3
7	6.1	3.7	...	7.4	2.2
8	6.1	3.8	...	7.4	2.2
9	6.1	3.6	...	7.3	2.4
10	6.1	3.4	...	7.3	2.4
11	6.0	3.9	...	7.3	2.2
12	6.0	3.4	...	7.2	2.2
2020. 1

	Czechia	Chile	Canada	2) Poland	Australia
2014	6.1	6.4	6.9	12.3	6.1
2015	5.0	6.2	6.9	10.5	6.1
2016	4.0	6.5	7.0	8.9	5.7
2017	2.9	6.7	6.3	7.3	5.6
2018	2.2	7.0	5.8	6.1	5.3
2019	...	7.0	5.7	5.4	5.2
2018. 8	...	6.9	6.0	6.0	5.3
9	...	7.0	5.9	5.9	5.0
10	...	7.1	5.8	5.9	5.0
11	...	7.2	5.6	5.8	5.1
12	...	7.1	5.7	5.8	5.0
2019. 1	...	7.0	5.8	5.7	5.1
2	...	6.9	5.8	5.6	5.0
3	...	6.9	5.7	5.6	5.1
4	...	6.8	5.7	5.5	5.2
5	...	6.8	5.4	5.5	5.2
6	...	6.9	5.6	5.5	5.3
7	...	6.9	5.7	5.5	5.2
8	...	6.9	5.7	5.4	5.3
9	...	7.0	5.5	5.3	5.2
10	...	7.1	5.6	5.3	5.3
11	...	7.4	5.9	5.2	5.2
12	5.6	5.2	5.1
2020. 1	5.5

5. ()

: %

	Korea	Greece	Netherlands	Norway	Denmark ¹⁾	Germany	Luxembourg
2014	3.5	26.6	7.4	3.6	6.9	5.0	6.1
2015	3.6	25.0	6.9	4.5	6.3	4.6	6.5
2016	3.7	23.6	6.0	4.8	6.0	4.1	6.3
2017	3.7	21.5	4.9	4.2	5.8	3.8	5.6
2018	3.8	19.3	3.8	3.9	5.1	3.4	5.5
2019	3.8	...	3.4	...	5.1	3.2	5.5
2018. 8	4.1	18.9	3.9	4.0	4.9	3.4	5.7
9	4.0	18.8	3.7	3.9	4.9	3.4	5.6
10	3.9	18.5	3.7	4.0	4.9	3.3	5.5
11	3.8	18.6	3.5	3.7	5.3	3.3	5.4
12	3.8	18.5	3.6	3.7	5.1	3.3	5.2
2019. 1	4.4	18.6	3.6	3.8	5.2	3.2	5.2
2	3.7	18.5	3.4	3.8	5.1	3.2	5.4
3	3.8	18.1	3.3	3.5	5.3	3.2	5.6
4	4.1	17.5	3.3	3.3	5.2	3.2	5.6
5	4.0	17.2	3.3	3.4	4.9	3.1	5.6
6	4.0	17.1	3.4	3.6	4.7	3.1	5.7
7	4.0	17.0	3.4	3.8	4.7	3.1	5.7
8	3.1	16.9	3.5	3.7	4.9	3.1	5.7
9	3.4	16.8	3.5	3.9	5.3	3.1	5.4
10	3.5	16.6	3.5	3.8	5.3	3.2	5.5
11	3.6	...	3.5	4.0	5.2	3.2	5.5
12	3.8	...	3.2	...	5.1	3.2	5.6
2020. 1

	U. S. A.	Belgium	Sweden	Spain	Slovakia	Ireland
2014	6.2	8.5	7.9	24.5	13.2	11.9
2015	5.3	8.5	7.4	22.1	11.5	9.9
2016	4.9	7.9	7.0	19.7	9.7	8.4
2017	4.4	7.1	6.7	17.2	8.1	6.7
2018	3.9	6.0	6.3	15.3	6.5	5.8
2019	3.7	5.4	6.8	14.1	5.8	5.0
2018. 8	3.8	5.7	6.4	14.9	6.3	5.6
9	3.7	5.7	6.5	14.8	6.2	5.7
10	3.8	5.8	6.3	14.6	6.2	5.7
11	3.7	5.8	6.3	14.5	6.1	5.6
12	3.9	5.8	6.6	14.4	5.9	5.5
2019. 1	4.0	5.6	6.2	14.3	5.9	5.1
2	3.8	5.5	6.8	14.2	5.8	5.0
3	3.8	5.5	7.2	14.2	5.7	5.0
4	3.6	5.5	6.4	14.1	5.8	5.2
5	3.6	5.5	6.7	14.1	5.8	5.2
6	3.7	5.4	6.5	14.2	5.8	5.2
7	3.7	5.3	7.1	14.3	5.8	5.1
8	3.7	5.2	7.2	14.3	5.8	4.9
9	3.5	5.2	6.6	14.1	5.8	4.9
10	3.6	5.2	6.6	14.0	5.7	4.8
11	3.5	5.2	7.3	13.8	5.7	4.8
12	3.5	5.3	6.6	13.7	5.7	4.8
2020. 1	3.6

: 1)

4~5

가

(ILO, OECD)

)

- 가

()

: OECD 『Main Economic Indicators』

5. Harmonised Standard Unemployment Rates (Seasonally Adjusted)

In Percent

	U. K.	Austria	Euro Area	Italy	Japan	Czechia	Canada
2014	6.1	5.6	11.6	12.7	3.6	6.1	6.9
2015	5.3	5.7	10.9	11.9	3.4	5.1	6.9
2016	4.8	6.0	10.0	11.7	3.1	4.0	7.0
2017	4.4	5.5	9.1	11.2	2.8	2.9	6.3
2018	4.0	4.9	8.2	10.6	2.4	2.3	5.8
2019	...	4.5	7.6	10.0	2.4	2.0	5.7
2018. 8	4.0	4.9	8.0	10.2	2.4	2.3	6.0
9	4.0	5.0	8.0	10.3	2.4	2.2	5.9
10	3.9	4.9	8.0	10.7	2.4	2.1	5.8
11	3.9	4.7	7.9	10.5	2.5	2.0	5.6
12	3.8	4.7	7.8	10.4	2.4	2.1	5.7
2019. 1	3.8	4.7	7.8	10.4	2.5	2.0	5.8
2	3.7	4.7	7.8	10.4	2.3	1.9	5.8
3	3.7	4.8	7.7	10.1	2.5	2.0	5.7
4	3.7	4.7	7.6	10.1	2.4	2.1	5.7
5	3.8	4.6	7.6	10.0	2.4	2.1	5.4
6	3.8	4.5	7.5	9.8	2.3	1.9	5.6
7	3.8	4.5	7.6	9.9	2.2	2.1	5.7
8	3.8	4.5	7.5	9.6	2.2	2.0	5.7
9	3.7	4.5	7.5	9.9	2.4	2.1	5.5
10	3.8	4.4	7.5	9.7	2.4	2.1	5.6
11	...	4.2	7.5	9.8	2.2	2.1	5.9
12	...	4.2	7.4	9.8	2.2	2.0	5.6
2020. 1	5.5

	Turkey	Portugal	Poland	France	Finland	가 Hungary	Australia
2014	10.0	14.1	9.0	10.3	8.7	7.7	6.1
2015	10.3	12.7	7.5	10.4	9.4	6.8	6.1
2016	10.9	11.2	6.2	10.1	8.8	5.1	5.7
2017	10.9	9.0	4.9	9.4	8.6	4.2	5.6
2018	11.0	7.1	3.9	9.1	7.4	3.7	5.3
2019	...	6.6	3.4	8.5	6.7	...	5.2
2018. 8	11.2	7.0	3.9	9.0	7.2	3.8	5.3
9	11.5	6.6	3.9	9.0	7.1	3.7	5.0
10	11.8	6.7	3.8	8.9	7.0	3.7	5.0
11	12.2	6.7	3.8	8.9	6.9	3.7	5.1
12	12.8	6.6	3.8	8.9	6.7	3.7	5.0
2019. 1	13.3	6.6	3.8	8.8	6.7	3.5	5.1
2	13.6	6.5	3.8	8.6	6.7	3.4	5.0
3	13.7	6.4	3.6	8.6	6.7	3.4	5.1
4	13.8	6.6	3.4	8.5	6.7	3.4	5.2
5	13.9	6.6	3.2	8.5	6.7	3.5	5.2
6	13.9	6.6	3.2	8.5	6.7	3.5	5.3
7	14.2	6.5	3.1	8.5	6.8	3.4	5.2
8	14.1	6.4	3.1	8.6	6.8	3.4	5.3
9	13.9	6.6	3.1	8.5	6.7	3.5	5.2
10	13.6	6.5	3.2	8.5	6.7	3.5	5.3
11	...	6.7	3.2	8.4	6.6	3.4	5.2
12	...	6.9	3.3	8.4	6.6	...	5.1
2020. 1



통계청

이 면은 빈 공간입니다.

Ⅱ. 물가

Price

1. 생산자 물가지수	16
2. 소비자 물가지수	19
3. 소비자 물가지수(서비스)	22
4. 소비자 물가지수(비식품 및 비에너지)	25
5. 수출물가지수	28
6. 수입물가지수	30
7. 수출물량지수	32
8. 수입물량지수	34
9. 수출단가지수	36
10. 수입단가지수	38
11. 비교물가수준	40

1. 가 1) Producer Price Indices

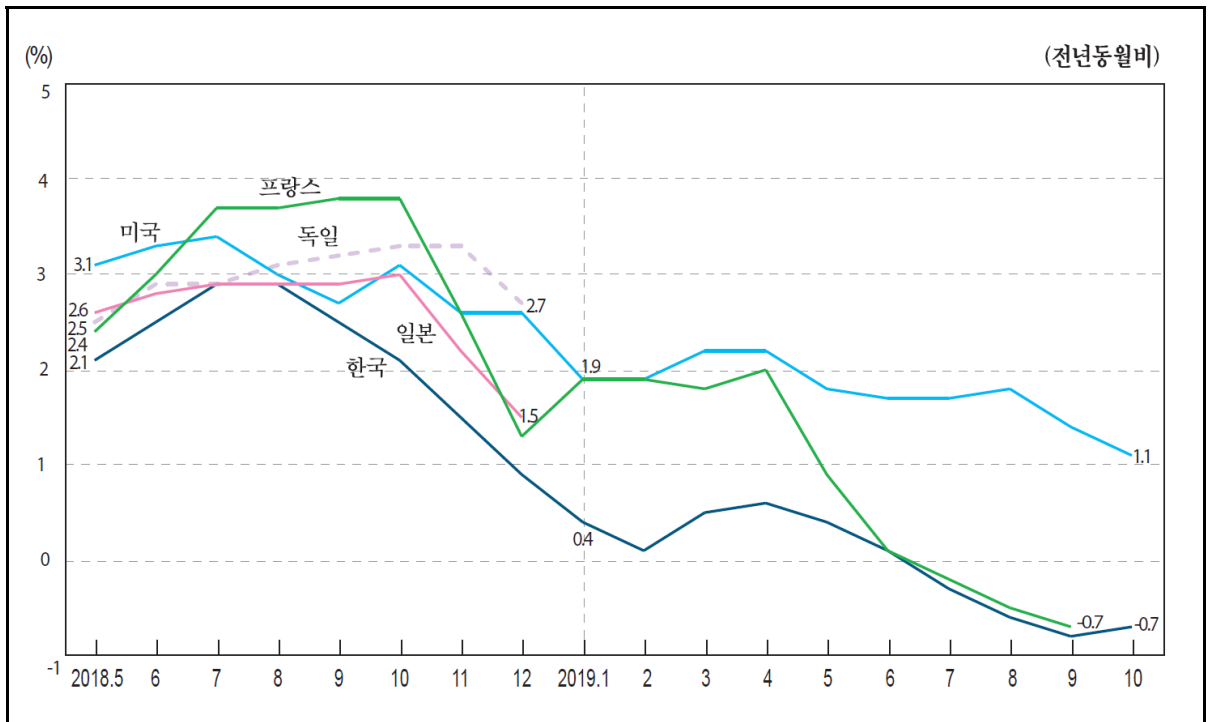

2010=100

	2) Korea		Greece		Netherlands		Norway		3) Taiwan		Denmark	
	()	()	()	()	()	()	()	()	()	()	()	()
2013	104.7	-1.6	112.0	-0.7	110.1	-1.2	120.3	0.6	113.7	-2.4	112.9	1.6
2014	104.2	-0.5	111.1	-0.8	108.3	-1.6	118.6	-1.4	113.1	-0.6	111.8	-1.0
2015	100.0	-4.0	104.6	-5.8	102.9	-5.0	108.9	-8.1	103.1	-8.9	107.7	-3.7
2016	98.2	-1.8	98.6	-5.8	100.4	-2.5	100.2	-8.0	100.0	-3.0	106.5	-1.1
2017	101.6	3.5	103.8	5.3	105.2	4.8	109.5	9.3	100.9	0.9	109.3	2.7
2018	103.5	1.9	108.3	4.4	108.3	3.0	104.6	3.6	116.3	6.4
2018. 5	103.3	2.1	110.4	7.0	108.8	3.6	104.6	5.6	112.5	4.5
6	103.4	2.5	109.9	8.3	109.2	4.9	105.5	6.7	116.1	9.5
7	103.9	2.9	110.4	8.3	109.3	5.5	106.3	7.0	117.3	9.5
8	104.3	2.9	110.5	7.4	109.5	5.2	106.9	6.8	118.6	10.5
9	104.6	2.5	111.4	7.0	110.0	4.7	107.3	6.3	117.1	7.8
10	104.3	2.1	112.6	7.8	110.8	5.3	107.3	5.7	117.8	9.2
11	103.5	1.5	109.0	2.9	109.0	2.7	105.1	3.0	118.8	8.3
12	103.0	0.9	105.8	-0.1	106.7	0.6	103.1	0.8	115.7	6.9
2019. 1	102.9	0.4	106.9	0.0	102.3	0.3	117.2	7.0
2	103.0	0.1	108.7	3.1	102.6	0.6	115.2	3.8
3	103.4	0.5	109.9	4.4	103.1	1.2	111.8	0.7
4	103.7	0.6	111.3	3.6	103.5	0.7	113.0	0.9
5	103.8	0.4	110.4	0.0	104.2	-0.4	112.1	-0.4
6	103.5	0.1	107.9	-1.8	103.3	-2.0	110.2	-5.1
7	103.5	-0.3	109.4	-1.0	102.5	-3.6	111.3	-5.2
8	103.7	-0.6	107.6	-2.7	103.0	-3.7	110.9	-6.5
9	103.8	-0.8	109.1	-2.1	102.2	-4.8	110.4	-5.7
10	103.6	-0.7	100.5	-6.4

: 1) 가 2) 가 , 2015=100 3) 2016=100

: , IMF 『International Financial Statistics』 , 『Price Statistics Monthly』

1. Producer Price Indices ¹⁾

2010=100

2010-100														
		Germany		Mexico		U. S. A.		Belgium		Sweden		Switzerland		
		()		()		()		()		()		()		
2013		106.9	-0.1	111.6	1.4	107.2	1.4	111.0	-1.0	96.6	-2.8	98.7	0.3	
2014		105.8	-1.0	114.6	2.7	108.9	1.6	108.1	-2.6	98.0	1.4	97.9	-0.8	
2015		103.9	-1.8	117.9	2.9	108.0	-0.9	104.3	-3.6	98.0	0.0	94.3	-3.7	
2016		102.2	-1.6	124.6	5.7	108.4	0.4	102.8	-1.4	97.1	-0.9	93.1	-1.3	
2017		105.0	2.7	133.2	6.9	111.0	2.3	111.5	8.5	102.1	5.2	93.1	-0.0	
2018		107.8	2.6	138.5	3.9	114.2	2.9	117.3	5.2	108.9	6.6	94.4	1.3	
2018.	5	107.3	2.5	138.1	3.8	114.2	3.1	115.7	4.9	108.4	6.3	94.3	1.6	
	6	107.7	2.9	140.0	5.6	114.5	3.3	116.8	7.1	109.3	8.0	94.4	1.9	
	7	108.0	2.9	139.0	5.1	114.7	3.4	117.6	7.8	110.3	8.4	94.6	2.1	
	8	108.3	3.1	138.7	4.9	114.5	3.0	118.2	7.5	110.3	9.3	94.7	2.2	
	9	108.8	3.2	139.8	5.6	114.5	2.7	118.7	6.8	111.5	10.1	94.4	1.6	
	10	109.1	3.3	140.5	5.1	115.5	3.1	121.5	7.5	111.2	9.5	94.4	1.4	
	11	109.2	3.3	141.8	4.8	115.0	2.6	121.9	6.3	111.2	7.9	94.2	0.7	
	12	108.8	2.7	141.7	4.3	114.7	2.6	119.6	4.4	110.6	5.6	94.1	0.4	
	2019.	1	140.9	4.3	114.6	1.9	118.6	3.1	111.4	5.6	93.8	-0.2
		2	141.3	4.5	115.0	1.9	119.2	4.2	111.6	6.3	93.7	-0.6
		3	115.8	2.2	119.7	4.9	113.0	6.3	93.9	-0.5
		4	116.1	2.2	118.9	4.0	112.2	4.9	93.9	-0.6
5		116.2	1.8	118.8	2.7	112.2	3.5	94.0	-0.3	
6		116.5	1.7	118.1	1.1	112.0	2.5	93.8	-0.7	
7		116.7	1.7	117.4	-0.2	112.4	2.0	93.7	-1.0	
8		116.6	1.8	116.8	-1.2	111.8	1.4	93.6	-1.1	
9		116.1	1.4	117.4	-1.1	
10		116.8	1.1	

		Spain		Slovakia		Slovenia		U. K.		Austria		Italy		
		()		()		()		()		()		()		
2013		111.7	0.6	104.9	-1.1	105.1	0.3	114.3	3.2	104.0	-0.9	106.3	-0.2	
2014		110.2	-1.3	102.2	-2.7	104.0	-1.1	105.9	-7.3	102.9	-1.1	105.7	-0.6	
2015		107.9	-2.1	99.8	-2.3	103.5	-0.5	100.9	-4.7	101.4	-1.5	104.3	-1.3	
2016		104.9	-2.8	96.5	-3.4	102.0	-1.4	103.3	2.3	99.6	-1.8	102.3	-1.9	
2017		109.3	4.2	99.1	2.8	104.2	2.1	110.7	7.1	101.5	2.0	104.7	2.3	
2018		112.0	2.4	106.4	2.1	113.9	2.9	103.9	2.4	108.1	3.3	
2018.	5	111.4	2.5	99.9	0.4	106.2	2.0	113.7	3.0	103.6	2.4	106.3	2.4	
	6	112.4	3.4	100.3	0.9	106.6	2.4	114.0	3.3	104.1	3.0	106.6	2.9	
	7	112.7	3.9	100.7	1.9	106.8	2.5	114.0	3.1	104.3	3.4	108.0	4.3	
	8	113.2	4.3	101.4	2.4	107.0	2.6	114.3	3.0	104.6	3.5	108.4	4.4	
	9	113.9	4.5	106.8	2.3	114.7	3.1	104.9	3.3	108.9	4.7	
	10	113.9	3.7	106.7	1.9	115.1	3.3	105.3	3.4	110.3	5.8	
	11	113.0	2.3	106.6	1.6	115.2	3.0	105.0	2.5	109.6	4.5	
	12	111.9	1.2	106.6	1.4	114.8	2.4	104.3	1.9	109.1	4.1	
	2019.	1	112.1	1.3	106.9	1.1	114.8	2.1	104.4	1.6
		2	112.1	1.4	107.2	1.2	115.1	2.4	104.4	1.6
		3	111.9	2.1	107.2	1.1	115.2	2.2	104.3	1.5
		4	112.6	2.3	107.2	1.1	115.5	2.1	104.5	1.4
5		112.6	1.1	107.2	0.9	115.9	1.9	104.3	0.6	
6		111.6	-0.8	107.1	0.5	115.8	1.6	103.8	-0.2	
7		112.1	-0.6	107.0	0.2	116.1	1.8	104.1	-0.2	
8		110.7	-2.2	107.2	0.2	103.7	-0.8	
9		110.9	-2.7	107.2	0.4	103.7	-1.1	
10		106.9	0.2	

2. 가 Consumer Price Indices

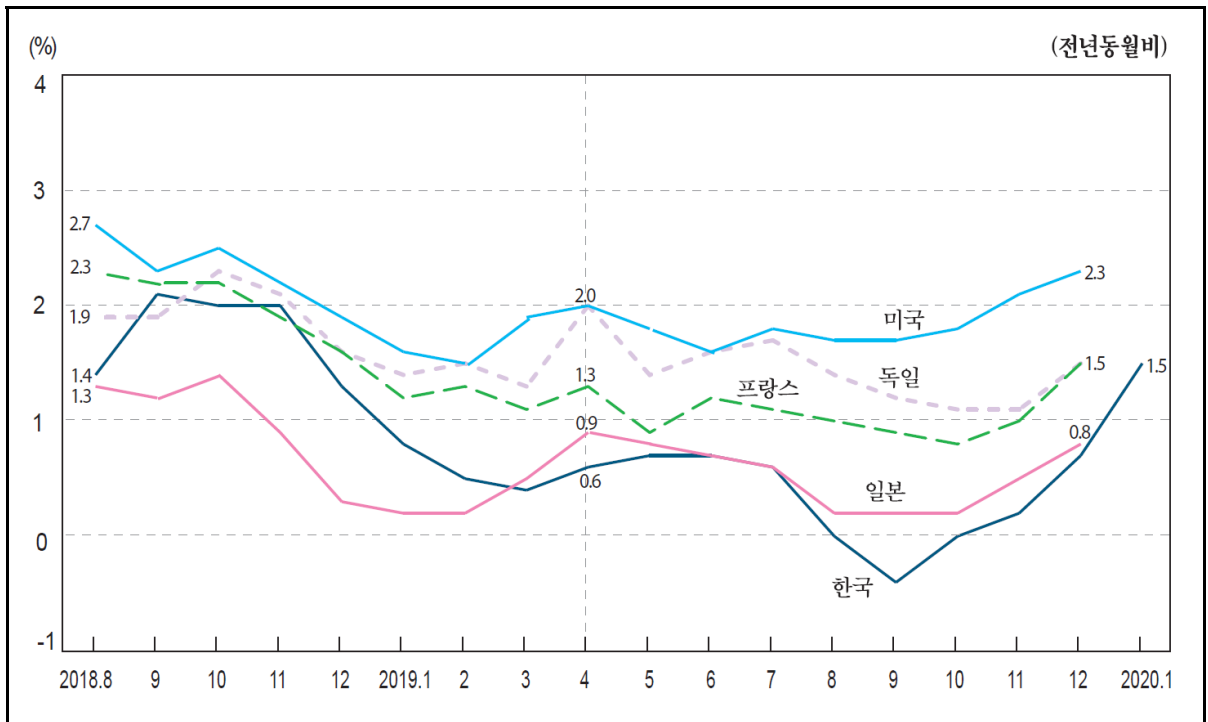

2015=100

		Korea		Greece		Netherlands		Norway		Taiwan ¹⁾		Denmark	
		()	()	()	()	()	()	()	()	()	()		
2014		99.3	1.3	101.8	-1.3	99.4	1.0	97.9	2.0	98.9	1.2	99.6	0.6
2015		100.0	0.7	100.0	-1.7	100.0	0.6	100.0	2.2	98.6	-0.3	100.0	0.5
2016		101.0	1.0	99.2	-0.8	100.3	0.3	103.6	3.6	100.0	1.4	100.3	0.3
2017		102.9	1.9	100.3	1.1	101.7	1.4	105.5	1.9	100.6	0.6	101.4	1.1
2018		104.5	1.5	100.9	0.6	103.4	1.7	108.4	2.8	102.0	1.4	102.2	0.8
2019		104.9	0.4	101.1	0.2	106.2	2.6	110.8	2.2	102.6	0.6	103.0	0.8
2018.	8	104.9	1.4	100.0	1.0	104.4	2.1	108.9	3.4	102.4	1.5	102.7	1.0
	9	105.7	2.1	102.0	1.1	104.0	1.9	109.5	3.4	102.6	1.7	102.4	0.6
	10	105.5	2.0	102.8	1.8	104.3	2.1	109.3	3.1	102.6	1.2	102.7	0.8
	11	104.7	2.0	101.2	1.0	104.1	2.0	109.8	3.5	102.0	0.3	102.4	0.8
	12	104.4	1.3	101.3	0.6	104.0	2.0	109.8	3.5	101.5	-0.1	102.1	0.8
2019.	1	104.2	0.8	99.5	0.4	104.1	2.2	109.3	3.1	101.4	0.2	102.3	1.3
	2	104.7	0.5	99.7	0.6	105.0	2.6	110.2	3.0	102.4	0.2	102.8	1.1
	3	104.5	0.4	101.5	0.9	105.4	2.8	110.4	2.9	101.7	0.6	102.9	1.2
	4	104.9	0.6	102.5	1.0	106.1	2.9	110.8	2.9	102.5	0.7	103.2	1.0
	5	105.1	0.7	101.4	0.2	105.9	2.4	110.5	2.5	102.6	0.9	103.1	0.7
	6	104.9	0.7	101.8	-0.3	105.8	2.7	110.6	1.9	103.0	0.9	102.9	0.6
	7	104.6	0.6	100.3	0.0	106.9	2.5	111.4	1.9	102.9	0.4	103.5	0.4
	8	104.8	-0.0	99.8	-0.2	107.4	2.8	110.6	1.6	102.8	0.4	103.1	0.4
	9	105.2	-0.4	101.9	-0.1	106.7	2.6	111.1	1.5	103.0	0.4	102.9	0.5
	10	105.5	0.0	102.0	-0.7	107.2	2.7	111.3	1.8	103.0	0.4	103.3	0.6
	11	104.9	0.2	101.5	0.2	106.7	2.6	111.6	1.6	102.6	0.6	103.1	0.7
	12	105.1	0.7	101.2	-0.2	106.8	2.7	111.3	1.4	102.7	1.1	102.9	0.8
2020.	1	105.8	1.5	111.3	1.8	103.3	1.9	103.0	0.7

: 1) 2016=100 2) 2010=100, IMF 가 OECD
: 가 , OECD 『Main Economic Indicators』, IMF 『International Financial Statistics』
『Price Statistics Monthly』

2. 가

2015=100

		Germany		Luxembourg		Mexico		U. S. A.		Belgium		Sweden	
		()		()		()		()		()		()	
2014		99.5	0.9	99.5	0.6	97.4	4.0	99.9	1.6	99.4	0.3	100.0	-0.2
2015		100.0	0.5	100.0	0.5	100.0	2.7	100.0	0.1	100.0	0.6	100.0	-0.0
2016		100.5	0.5	100.3	0.3	102.8	2.8	101.3	1.3	102.0	2.0	101.0	1.0
2017		102.0	1.5	102.0	1.7	109.0	6.0	103.4	2.1	104.1	2.1	102.8	1.8
2018		103.8	1.7	103.6	1.5	114.4	4.9	105.9	2.4	106.3	2.1	104.8	2.0
2019		105.3	1.4	105.4	1.7	118.5	3.6	107.9	1.8	107.8	1.4	106.7	1.8
2018.	8	104.5	1.9	104.3	1.6	114.6	4.9	106.4	2.7	106.6	2.2	105.2	2.0
	9	104.7	1.9	104.6	2.0	115.1	5.0	106.5	2.3	106.6	2.3	105.7	2.3
	10	104.9	2.3	104.7	2.0	115.7	4.9	106.7	2.5	107.3	2.8	105.5	2.3
	11	104.2	2.1	104.7	2.3	116.7	4.7	106.3	2.2	107.5	2.8	105.4	2.0
	12	104.2	1.6	104.3	1.9	117.5	4.8	106.0	1.9	107.3	2.3	105.9	2.0
2019.	1	103.4	1.4	103.4	1.8	117.6	4.4	106.2	1.6	107.2	2.0	104.9	1.9
	2	103.8	1.5	105.0	2.1	117.6	3.9	106.6	1.5	107.5	2.2	105.6	1.9
	3	104.2	1.3	105.1	2.2	118.0	4.0	107.3	1.9	107.9	2.3	105.9	1.9
	4	105.2	2.0	105.3	2.1	118.1	4.4	107.8	2.0	107.9	2.1	106.6	2.1
	5	105.4	1.4	105.6	2.1	117.8	4.3	108.0	1.8	108.0	1.9	106.9	2.2
	6	105.7	1.6	105.6	1.8	117.8	3.9	108.1	1.6	107.9	1.7	106.7	1.8
	7	106.2	1.7	104.8	1.8	118.3	3.8	108.3	1.8	108.0	1.4	107.2	1.7
	8	106.0	1.4	106.1	1.6	118.3	3.2	108.2	1.7	108.0	1.3	106.7	1.4
	9	106.0	1.2	105.9	1.3	118.6	3.0	108.3	1.7	107.5	0.8	107.2	1.5
	10	106.1	1.1	105.9	1.1	119.2	3.0	108.6	1.8	107.9	0.5	107.2	1.6
	11	105.3	1.1	105.9	1.2	120.2	3.0	108.5	2.1	107.9	0.4	107.3	1.8
	12	105.8	1.5	106.1	1.7	120.9	2.8	108.4	2.3	108.1	0.8	107.8	1.8
2020.	1	108.7	1.4

[illegible]

[illegible]

3. 가 () Consumer Price Indices (Services)

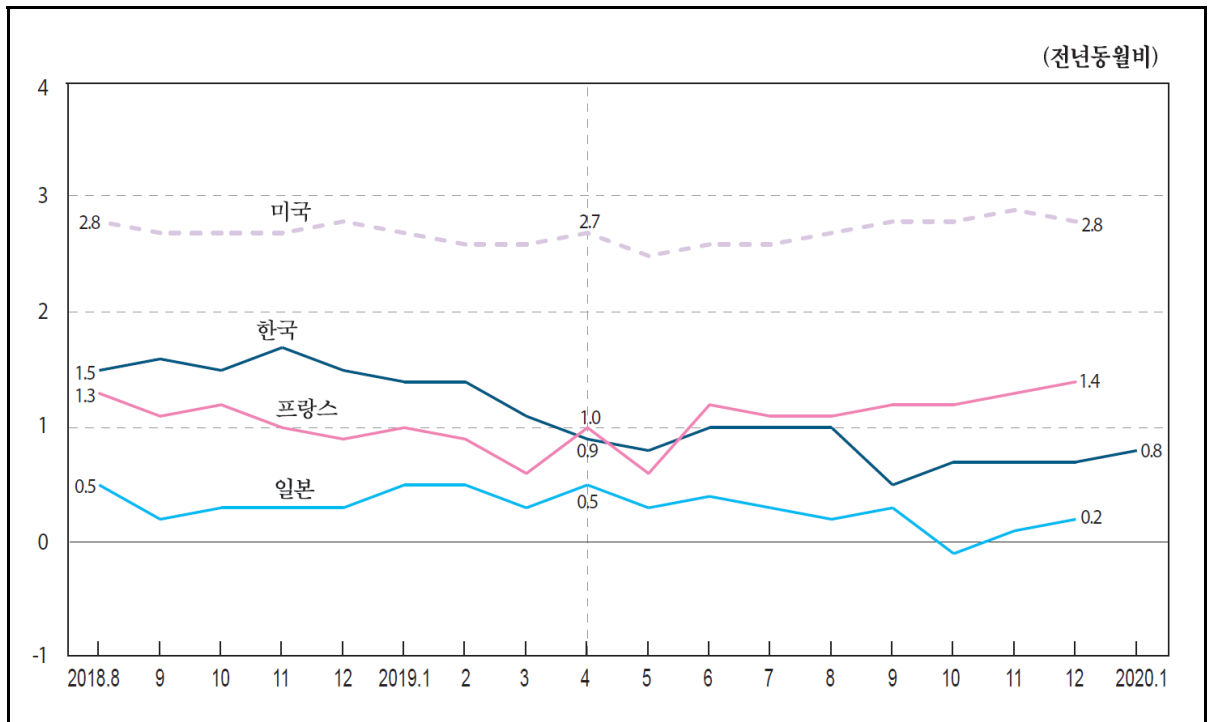

2015=100

		Korea		Greece		Netherlands		Denmark		Latvia		Luxembourg	
		()	()	()	()	()	()	()	()	()	()		
2014		98.2	1.6	100.7	-1.4	98.0	2.2	98.5	1.7	97.5	2.9	98.3	1.8
2015		100.0	1.8	100.0	-0.7	100.0	2.0	100.0	1.6	100.0	2.5	100.0	1.8
2016		102.3	2.3	100.3	0.3	100.9	0.9	101.6	1.6	102.2	2.2	101.0	1.0
2017		104.3	2.0	101.4	1.1	102.2	1.3	103.6	2.0	105.4	3.2	102.8	1.7
2018		105.9	1.6	101.7	0.3	103.8	1.6	105.3	1.6	108.8	3.2	103.6	0.8
2019		106.9	0.9	102.6	0.9	106.5	2.6	106.6	1.3	112.0	3.0	106.0	2.3
2018.	8	106.3	1.5	102.1	0.1	105.8	1.8	106.5	1.6	110.1	2.8	104.4	0.5
	9	106.2	1.6	101.8	0.4	104.2	1.7	105.4	1.3	109.8	2.9	104.5	1.1
	10	106.3	1.5	102.1	0.4	104.5	1.8	105.7	1.5	109.5	3.0	104.3	0.9
	11	106.1	1.7	101.6	0.6	103.8	1.9	105.2	1.4	109.1	3.0	104.3	2.0
	12	106.1	1.5	101.9	0.9	104.2	1.8	105.1	1.4	109.8	3.1	104.4	1.9
2019.	1	106.4	1.4	101.1	0.8	104.2	1.7	105.4	1.6	110.2	3.2	104.6	2.1
	2	107.0	1.4	101.7	0.8	104.9	2.2	106.2	1.3	110.2	2.9	105.2	2.4
	3	106.8	1.1	102.6	1.3	104.9	2.4	106.1	1.5	111.0	2.9	105.4	2.4
	4	106.9	0.9	103.0	1.4	106.1	2.9	106.4	1.6	111.4	3.3	105.7	2.7
	5	106.9	0.8	102.3	0.1	105.6	2.2	106.2	1.3	111.6	3.1	105.8	2.7
	6	106.9	1.0	103.1	0.3	105.9	2.9	106.7	1.4	112.7	2.9	106.0	2.7
	7	107.2	1.0	103.4	1.0	108.6	2.7	107.9	0.5	113.0	2.8	106.6	2.7
	8	107.4	1.0	102.8	0.6	109.0	3.0	107.4	0.8	113.4	3.1	106.9	2.4
	9	106.8	0.5	103.0	1.2	107.3	2.9	106.7	1.2	113.1	3.0	106.5	1.8
	10	107.0	0.7	103.1	1.0	107.8	3.2	107.0	1.2	112.8	3.0	106.3	2.0
	11	106.8	0.7	102.9	1.3	106.7	2.7	106.5	1.2	112.3	2.9	106.2	1.8
	12	106.8	0.7	102.8	0.9	107.2	2.9	106.4	1.2	112.6	2.6	106.4	2.0
2020.	1	107.3	0.8	106.9	1.4

: 가 , OECD Main Economic Indicators

3. 가 ()

2015=100

		Lithuania		Mexico		U.S.A.		Belgium		Switzerland		Spain	
		()		()		()		()		()		()	
2014		96.6	1.3	97.8	3.6	97.8	2.6	97.8	2.1	99.8	0.4	99.3	0.1
2015		100.0	3.5	100.0	2.2	100.0	2.3	100.0	2.2	100.0	0.2	100.0	0.7
2016		103.9	3.9	102.5	2.5	102.8	2.8	102.7	2.7	100.1	0.1	101.1	1.1
2017		108.9	4.7	106.6	4.0	105.6	2.7	104.8	2.0	100.7	0.6	102.7	1.6
2018		113.6	4.4	110.8	3.9	108.5	2.8	106.6	1.7	101.2	0.5	104.2	1.5
2019		118.7	4.5	115.4	4.1	111.5	2.7	108.9	2.2	101.6	0.4	105.7	1.4
2018.	8	115.2	3.3	110.8	3.4	109.0	2.8	107.3	1.9	101.5	0.5	105.4	1.3
	9	114.9	4.0	111.0	3.6	109.1	2.7	106.8	1.6	101.1	0.4	104.6	1.3
	10	114.5	4.1	112.1	4.1	109.3	2.7	107.1	1.5	101.0	0.4	104.4	1.6
	11	114.7	4.3	113.4	5.0	109.4	2.7	107.1	2.1	100.7	0.3	104.1	1.5
	12	115.6	4.3	114.1	5.0	109.6	2.8	107.4	2.0	100.7	0.3	104.5	1.5
2019.	1	115.6	4.1	114.3	5.1	109.9	2.7	107.5	1.7	101.0	0.5	104.2	1.4
	2	116.3	4.4	114.7	5.0	110.3	2.6	107.9	1.9	101.3	0.4	104.6	1.1
	3	116.9	4.3	115.0	5.0	110.5	2.6	108.3	2.3	101.8	0.4	105.0	1.1
	4	117.8	4.6	114.9	4.8	110.8	2.7	108.9	2.7	101.9	0.4	105.6	1.7
	5	117.6	4.3	114.0	3.6	111.1	2.5	108.6	2.1	102.1	0.5	105.4	1.2
	6	118.7	4.2	114.4	3.7	111.5	2.6	109.0	2.7	102.2	0.6	106.0	1.4
	7	120.1	4.5	114.8	3.7	111.7	2.6	109.6	2.3	101.9	0.2	106.6	1.4
	8	120.5	4.5	114.9	3.8	111.9	2.7	109.5	2.1	101.7	0.2	106.9	1.4
	9	120.4	4.8	115.2	3.7	112.1	2.8	108.9	2.0	101.4	0.3	106.2	1.5
	10	120.0	4.8	116.2	3.6	112.4	2.8	109.3	2.1	101.2	0.2	105.9	1.4
	11	119.7	4.3	117.7	3.7	112.6	2.9	109.4	2.1	101.1	0.4	105.6	1.5
	12	121.1	4.8	118.3	3.7	112.7	2.8	109.5	1.9	101.2	0.5	106.2	1.6
2020.	1	110.0	2.4	101.3	0.4

		Slovak Republic		Slovenia		Ireland		Estonia		U.K.		Austria	
		()		()		()		()		()		()	
2014		99.7	0.6	99.1	1.7	97.7	2.0	97.9	1.4	97.9	2.1	97.6	2.8
2015		100.0	0.3	100.0	0.9	100.0	2.4	100.0	2.1	100.0	2.1	100.0	2.5
2016		101.0	1.0	101.5	1.5	102.2	2.2	101.5	1.5	102.5	2.5	102.2	2.2
2017		102.2	1.2	103.2	1.7	104.4	2.2	104.7	3.1	105.0	2.4	104.5	2.2
2018		105.1	2.9	105.5	2.2	105.8	1.3	107.9	3.1	107.2	2.1	106.6	2.0
2019		107.4	2.2	108.7	3.1	108.4	2.5	112.2	4.0	109.6	2.2	108.7	2.0
2018.	8	106.0	3.5	108.4	2.2	107.3	1.1	110.3	3.6	108.3	2.2	107.8	2.1
	9	105.6	2.9	106.3	2.3	106.5	1.6	110.3	4.4	107.9	2.1	107.0	2.1
	10	105.7	2.9	105.6	2.5	106.0	1.4	110.1	5.2	107.8	2.1	106.7	2.1
	11	106.0	3.1	105.4	2.6	105.4	1.3	107.9	3.3	107.9	2.2	106.9	2.3
	12	105.7	2.7	105.8	3.0	105.9	1.4	108.8	4.4	108.4	2.2	107.6	2.0
2019.	1	105.8	1.9	105.3	2.6	106.0	2.1	107.9	3.2	108.1	2.2	107.5	2.1
	2	106.1	1.9	106.6	2.9	106.8	1.8	108.7	3.0	108.3	2.2	108.0	2.0
	3	106.6	2.2	106.5	3.2	107.9	2.2	109.2	3.7	108.4	2.2	107.9	2.1
	4	106.6	1.3	108.1	3.6	108.3	3.0	111.5	4.6	109.4	2.4	107.9	2.1
	5	106.8	2.0	108.7	2.8	107.8	1.9	111.3	4.3	109.5	2.2	108.0	1.9
	6	107.0	2.2	109.8	2.9	108.7	2.6	113.3	4.2	109.7	2.2	108.9	2.3
	7	107.6	2.2	111.2	2.9	109.4	2.2	113.2	3.1	110.1	2.2	109.5	1.8
	8	108.4	2.2	111.7	3.1	109.8	2.3	115.1	4.3	110.4	1.9	109.6	1.7
	9	108.7	2.9	110.4	3.8	109.3	2.6	114.2	3.5	110.2	2.1	109.0	1.9
	10	108.2	2.4	109.0	3.2	108.8	2.7	114.7	4.2	110.3	2.3	108.8	2.0
	11	108.5	2.4	108.9	3.3	108.5	3.0	113.2	4.9	110.3	2.2	109.2	2.2
	12	108.4	2.6	108.9	2.9	109.1	3.0	113.5	4.3	110.5	1.9	110.5	2.7
2020.	1	113.3	5.1

3. 가 () Consumer Price Indices (Services)

2015=100

	Italy		Japan		Czechia		Canada		Portugal	
	()	()	()	()	()	()	()	()	()	()
2014	99.4	0.9	99.2	1.5	99.1	0.3	98.1	2.1	98.7	0.8
2015	100.0	0.6	100.0	0.8	100.0	1.0	100.0	2.0	100.0	1.3
2016	100.6	0.5	100.3	0.3	101.5	1.5	101.9	1.9	101.5	1.5
2017	101.7	1.1	100.3	0.0	104.5	2.9	104.1	2.2	103.7	2.1
2018	102.6	0.9	100.6	0.3	107.8	3.2	106.9	2.6	105.4	1.7
2019	103.6	0.9	100.9	0.3	112.0	3.8	109.4	2.4	106.7	1.2
2018. 8	104.5	1.1	101.2	0.5	109.7	3.9	107.9	3.1	106.9	1.6
9	103.3	1.0	100.6	0.2	108.2	3.1	107.3	2.5	106.7	2.2
10	102.7	1.3	100.8	0.3	108.6	3.4	107.6	2.7	106.0	1.3
11	102.1	1.4	100.7	0.3	108.8	3.6	107.5	2.7	104.7	1.5
12	102.4	1.1	100.7	0.3	109.1	3.8	108.0	3.5	105.3	1.6
2019. 1	102.2	1.1	100.7	0.5	110.2	4.0	107.9	2.7	105.4	1.6
2	102.2	0.7	100.8	0.5	110.8	4.0	108.2	2.3	105.3	1.6
3	102.6	0.7	100.7	0.3	110.4	3.8	108.6	2.2	105.7	1.1
4	103.7	1.3	101.0	0.5	110.7	3.7	108.6	2.4	107.0	1.8
5	103.5	0.8	100.9	0.3	111.0	3.5	109.4	2.7	106.6	1.0
6	104.1	1.0	100.8	0.4	111.7	3.8	109.7	2.8	107.5	1.5
7	104.5	1.0	100.8	0.3	113.4	3.8	110.5	2.4	107.2	0.3
8	105.3	0.8	101.4	0.2	114.0	3.9	110.7	2.6	107.7	0.8
9	104.2	0.9	100.9	0.3	112.6	4.1	109.6	2.2	107.5	0.8
10	103.8	1.1	100.7	-0.1	112.9	4.0	110.1	2.2	107.0	1.0
11	103.1	1.0	100.8	0.1	112.9	3.8	109.6	1.9	106.4	1.6
12	103.4	1.0	100.9	0.2	113.1	3.7	110.1	1.9	106.8	1.5
2020. 1

	Poland		France		가 Hungary		Chile		Israel	
	()	()	()	()	()	()	()	()	()	()
2014	98.6	1.4	98.8	1.7	98.0	2.1	95.0	5.3	99.7	0.9
2015	100.0	1.4	100.0	1.2	100.0	2.0	100.0	5.2	100.0	0.3
2016	100.9	0.9	100.9	0.9	101.7	1.7	104.8	4.8	100.1	0.1
2017	103.2	2.3	102.0	1.0	103.6	1.9	108.0	3.1	100.1	0.1
2018	104.9	1.7	103.2	1.2	105.8	2.1	111.5	3.2	101.3	1.2
2019	108.9	3.8	104.3	1.0	109.8	3.8	114.1	2.4	102.1	0.8
2018. 8	105.9	1.9	104.7	1.3	107.0	2.3	111.9	3.3	101.9	1.2
9	105.4	1.6	103.1	1.1	106.7	2.3	112.4	3.9	101.6	1.1
10	105.4	1.7	103.1	1.2	106.8	2.5	112.5	3.5	101.8	1.4
11	105.0	1.2	102.8	1.0	106.7	2.8	112.7	3.5	101.5	1.3
12	105.4	1.1	103.2	0.9	107.0	2.9	113.3	3.6	101.4	1.2
2019. 1	105.9	1.5	103.4	1.0	107.3	3.4	112.3	2.5	101.4	1.2
2	106.6	2.1	103.4	0.9	107.8	3.4	112.1	2.1	101.3	0.9
3	106.8	2.4	103.6	0.6	108.4	3.7	112.4	1.7	101.7	0.7
4	108.5	3.8	104.1	1.0	109.0	3.7	112.8	1.8	102.3	1.1
5	107.6	3.2	103.9	0.6	109.5	3.9	113.9	2.5	102.4	1.0
6	108.8	3.8	104.4	1.2	110.0	3.9	114.0	2.5	102.6	1.1
7	109.4	3.8	105.5	1.1	110.5	3.6	114.1	2.0	102.5	0.8
8	110.5	4.3	105.8	1.1	110.9	3.7	114.5	2.4	102.8	0.8
9	110.3	4.7	104.4	1.2	111.1	4.2	114.6	2.0	102.4	0.8
10	110.3	4.7	104.3	1.2	111.2	4.1	115.9	3.0	102.4	0.5
11	110.3	5.0	104.1	1.3	111.0	4.1	116.3	3.3	102.0	0.4
12	111.9	6.2	104.6	1.4	111.3	4.0	116.2	2.6	101.8	0.3
2020. 1	117.2	4.4

4. 가 () Consumer Price Indices (Non-food Non-energy)

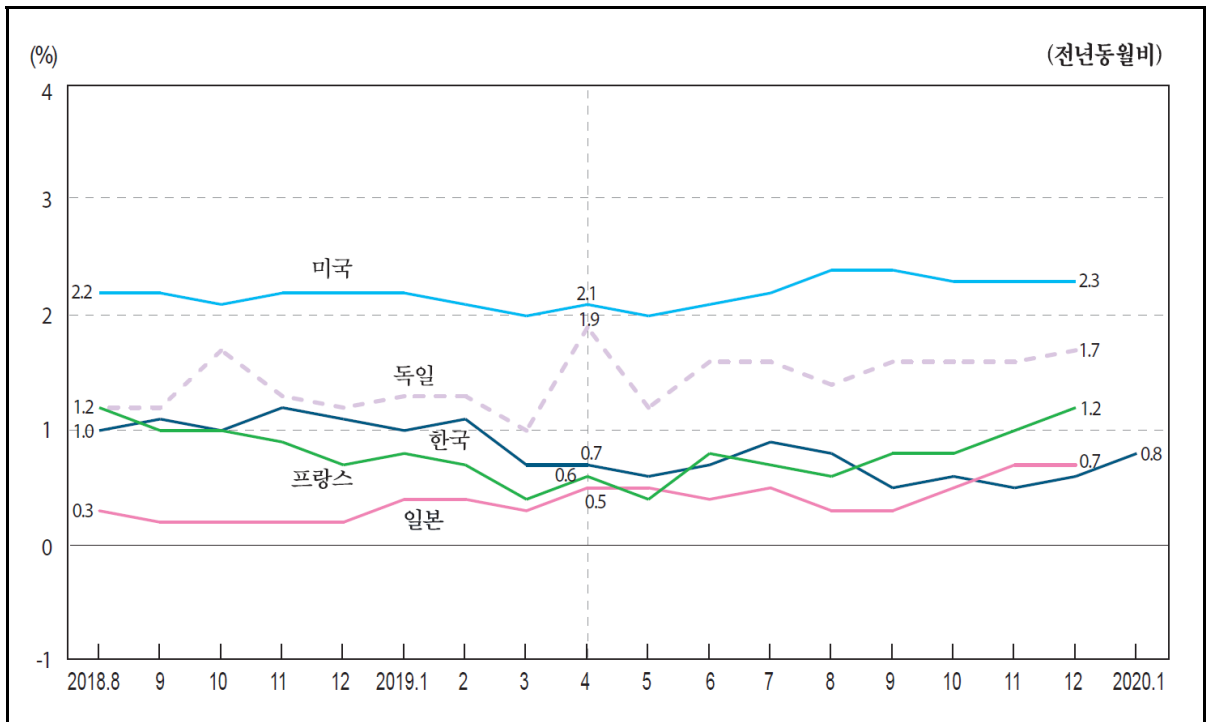

2015=100

	Korea		Greece		Netherlands		Denmark		Germany	
	()	()	()	()	()	()	()	()	()	()
2014	97.6	1.7	101.0	-1.2	98.6	1.4	98.8	0.9	98.4	1.4
2015	100.0	2.4	100.0	-1.0	100.0	1.4	100.0	1.3	100.0	1.7
2016	101.9	1.9	98.9	-1.1	100.8	0.8	100.7	0.7	101.2	1.2
2017	103.4	1.5	99.3	0.5	101.8	1.0	101.6	0.9	102.4	1.2
2018	104.7	1.2	99.5	0.2	103.1	1.3	102.3	0.6	103.8	1.3
2019	105.4	0.7	99.9	0.4	105.2	2.0	103.0	0.8	105.3	1.5
2018. 8	104.9	1.0	97.8	0.0	104.0	1.5	102.9	0.8	104.7	1.2
9	104.8	1.1	100.6	0.2	103.5	1.3	102.4	0.3	104.6	1.2
10	104.9	1.0	101.0	0.3	103.9	1.5	102.6	0.6	104.7	1.7
11	104.8	1.2	99.5	0.2	103.6	1.6	102.3	0.7	103.7	1.3
12	104.7	1.1	100.6	0.6	103.7	1.7	102.2	0.8	104.2	1.2
2019. 1	105.0	1.0	97.5	0.3	103.0	1.5	102.3	1.3	103.4	1.3
2	105.5	1.1	97.4	0.2	103.8	1.9	102.7	0.9	103.8	1.3
3	105.3	0.7	100.0	0.5	104.3	2.0	102.9	1.0	104.3	1.0
4	105.5	0.7	101.2	0.5	105.0	2.0	103.2	0.9	105.2	1.9
5	105.5	0.6	100.2	0.2	104.7	1.6	103.0	0.6	105.2	1.2
6	105.4	0.7	101.6	0.3	104.7	1.9	102.9	0.6	105.7	1.6
7	105.6	0.9	99.3	0.9	106.0	1.9	103.6	0.3	106.3	1.6
8	105.8	0.8	98.6	0.7	106.5	2.4	103.3	0.4	106.2	1.4
9	105.3	0.5	101.3	0.7	105.8	2.2	103.1	0.7	106.2	1.6
10	105.5	0.6	101.4	0.4	106.3	2.3	103.5	0.9	106.4	1.6
11	105.3	0.5	100.4	1.0	105.8	2.1	103.2	0.8	105.3	1.6
12	105.4	0.6	100.0	-0.6	105.9	2.1	103.0	0.8	105.9	1.7
2020. 1	105.9	0.8	103.0	0.7

: 가 , OECD Main Economic Indicators

4. Consumer Price Indices (Non-food Non-energy)

2015=100

[illegible][illegible]

5. 가

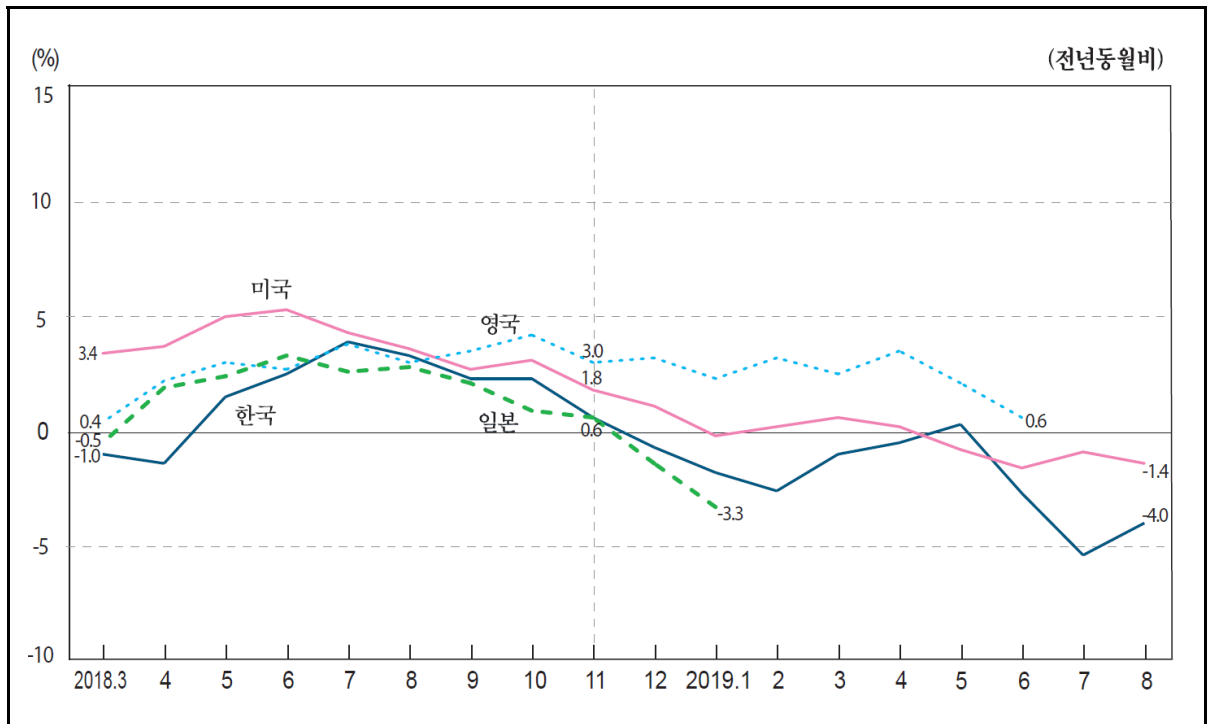

2010=100

		1) Korea		Greece		Germany		Mexico	
		()		()		()		()	
2013		112.2	-4.3	111.3	-1.7	104.3	-0.6	111.2	-0.3
2014		105.5	-6.0	108.3	-2.7	104.0	-0.3	106.3	-4.4
2015		100.0	-5.2	96.0	-11.4	104.9	0.8
2016		96.7	-3.3	89.5	-6.8	104.0	-0.8
2017		102.6	6.1	97.6	9.1	105.9	1.8
2018		103.4	0.8	105.1	7.6
2018.	3	100.8	-1.0	100.4	3.3
	4	101.0	-1.4	102.9	5.1
	5	102.8	1.5	107.3	12.1
	6	103.6	2.5	107.2	14.6
	7	106.1	3.9	107.4	13.6
	8	106.1	3.3	107.6	12.3
	9	106.3	2.3	108.8	11.6
	10	106.8	2.3	111.0	12.5
	11	103.5	0.6	105.7	4.7
	12	100.6	-0.7	100.5	-0.3
2019.	1	99.2	-1.8	101.2	-0.8
	2	99.7	-2.6	104.6	4.3
	3	99.8	-1.0	105.9	5.5
	4	100.5	-0.5	107.3	4.2
	5	103.1	0.3	106.9	-0.3
	6	100.8	-2.7	103.2	-3.8
	7	100.4	-5.4	104.9	-2.3
	8	101.8	-4.0	102.4	-4.8

: 1) 2015=100,

: , IMF 『International Financial Statistics』

5. Export Prices Indices

2010=100

2010-100

	U.S.A.		Spain		가 Singapore		Slovenia		
		()		()		()		()	
2013		108.0	-0.4	93.6	-4.8	98.5	-2.7	105.8	-0.2
2014		107.4	-0.5	96.2	2.8	96.2	-2.3	105.7	-0.1
2015		100.6	-6.3	97.3	1.1	89.5	-6.9	105.8	0.1
2016		97.4	-3.2	95.4	-2.0	84.7	-5.4	104.3	-1.3
2017		99.7	2.4	100.8	5.7	87.1	2.9	107.4	3.0
2018		103.1	3.4	108.7	7.9	100.4	15.2	109.8	2.2
2018.	3	102.6	3.4	104.8	4.2	96.7	11.3	109.1	1.9
	4	103.1	3.7	106.5	5.6	97.7	12.6	109.2	1.9
	5	103.8	5.0	109.3	7.8	100.5	16.4	109.7	2.2
	6	104.0	5.3	110.0	9.6	101.2	19.4	110.1	2.6
	7	103.5	4.3	110.7	10.0	102.3	20.7	110.2	2.6
	8	103.4	3.6	110.8	12.0	102.5	21.0	110.4	2.8
	9	103.4	2.7	112.7	13.4	103.9	21.8	110.2	2.5
	10	103.9	3.1	111.8	12.5	105.0	21.5	110.2	2.1
	11	103.1	1.8	111.0	9.6	102.2	17.6	110.0	1.8
	12	102.4	1.1	109.5	6.0	98.5	13.4	110.1	1.6
2019.	1	101.8	-0.2	110.3	5.9	98.1	12.6	110.4	1.1
	2	102.4	0.2	111.0	7.6	99.3	2.5	110.1	0.8
	3	103.1	0.6	113.5	8.4	99.6	3.0	109.9	0.7
	4	103.2	0.2	112.8	5.8	100.4	2.8	109.5	0.3
	5	103.0	-0.8	113.1	3.5	100.4	-0.1	109.3	-0.3
	6	102.3	-1.6	113.7	3.4	98.5	-2.7	109.1	-0.9
	7	102.5	-0.9	113.4	2.5	99.7	-2.6	108.8	-1.3
	8	101.9	-1.4	112.4	1.4	100.2	-2.3	108.8	-1.5

[illegible]

6. 가

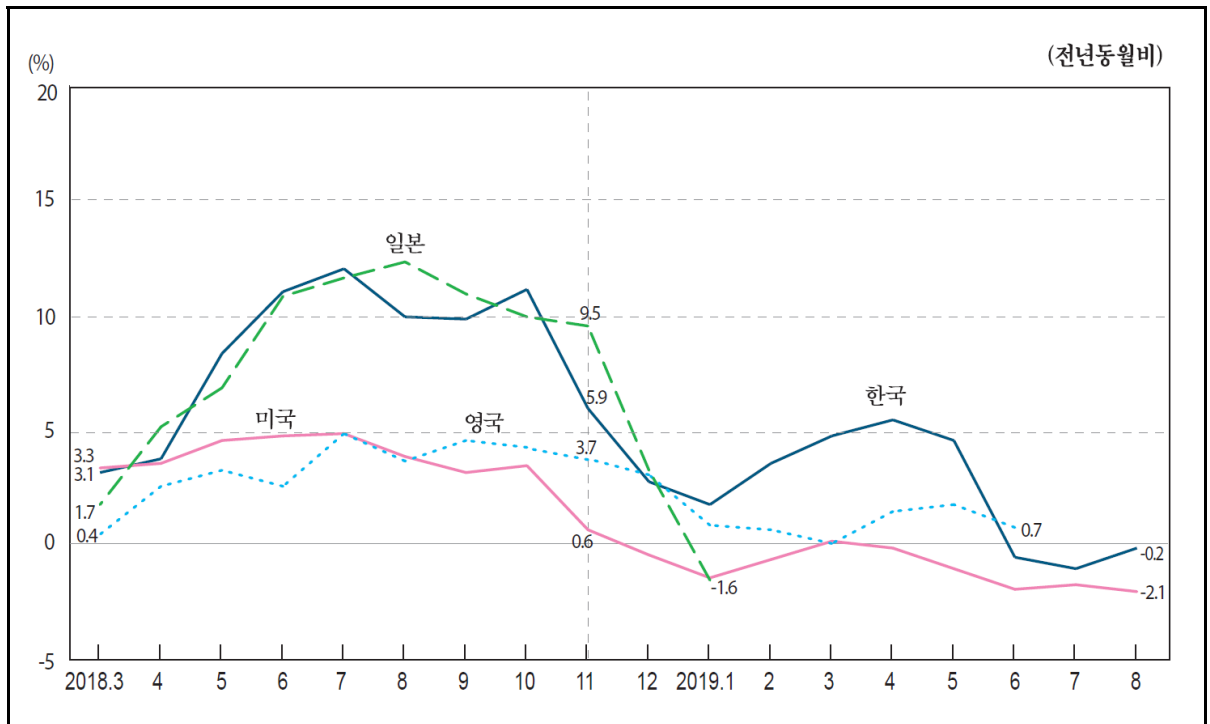

2010=100

	1) Korea		Greece		Denmark		Germany		Mexico	
	()	()	()	()	()	()	()	()	()	()
2013	127.8	-7.3	109.4	-2.7	106.1	-2.0	105.9	-2.5	108.2	-0.2
2014	118.1	-7.5	105.3	-3.7	104.3	-1.6	103.6	-2.2	108.9	0.7
2015	100.0	-15.3	94.2	-10.5	105.6	1.2	100.9	-2.6
2016	95.8	-4.2	91.6	-2.8	104.1	-1.4	97.8	-3.1
2017	102.0	6.5	96.9	5.9	105.7	1.5	101.5	3.8
2018	108.4	6.3	103.4	6.6	107.6	1.8
2018. 3	104.4	3.1	101.3	5.3	106.2	0.1
4	105.5	3.7	102.9	7.0	106.8	0.7
5	108.6	8.3	104.5	9.9	107.0	1.1
6	110.0	11.0	105.2	11.6	108.1	3.1
7	111.5	12.0	104.8	9.7	108.5	3.3
8	111.2	9.9	105.1	10.0	108.7	3.8
9	113.0	9.8	106.3	9.6	108.7	3.1
10	115.0	11.1	106.2	8.2	108.9	3.2
11	109.4	5.9	102.8	3.3	108.4	2.2
12	105.3	2.7	99.1	-1.5	107.2	1.2
2019. 1	105.1	1.7	101.2	-0.7
2	107.5	3.5	103.3	2.9
3	109.3	4.7	107.9	6.5
4	111.2	5.4	109.7	6.6
5	113.6	4.5	106.5	1.9
6	109.4	-0.6	106.7	1.4
7	110.2	-1.1	108.0	3.1
8	111.0	-0.2	105.1	0.0

: 1) 2015=100,

: , IMF 『International Financial Statistics』

가
Singapore[illegible]

7.



2010=100

	1) Korea		Netherlands		Denmark		Germany		Brazil	
	()	()	()	()	()	()	()	()	()	()
2012	89.9	5.6	107.9	3.6	107.7	1.2	108.9	0.5	105.0	0.4
2013	93.7	4.3	109.9	1.9	109.6	1.7	109.5	0.5	107.4	2.2
2014	97.6	4.1	113.5	3.2	113.0	3.1	112.4	2.7	110.9	3.3
2015	100.0	2.5	119.8	5.6	117.4	3.8	115.6	2.8	122.6	10.6
2016	100.9	0.9	126.0	5.2	123.0	4.8	124.1	1.2
2017	106.3	5.3	133.5	5.9	127.8	3.9	133.0	7.2
2016. 12	107.9	2.7	126.9	3.7	121.1	12.5	121.2	-18.9
2017. 1	95.3	5.7	127.7	7.0	121.5	9.3	116.5	11.8
2	99.1	9.8	124.9	2.0	114.7	0.3	108.5	-11.4
3	111.8	4.5	145.7	9.8	145.5	13.2	143.3	8.1
4	104.9	4.4	121.6	-2.0	115.1	-10.0	113.2	-10.8
5	102.5	1.4	132.9	8.0	133.2	9.6	147.5	6.6
6	107.2	2.3	142.9	8.3	134.3	6.4	147.8	17.9
7	103.4	0.1	130.2	7.4	119.9	-0.2	137.3	10.7
8	105.7	8.6	129.2	6.8	129.6	7.3	148.8	10.0
9	120.5	19.6	137.2	4.7	135.7	3.6	139.6	4.4
10	99.1	-2.0	136.2	7.8	135.6	9.5	140.5	27.5
11	115.3	8.8	144.3	9.3	132.9	2.3	126.7	10.5
12	109.7	1.6	129.2	1.8	115.3	-4.8	126.8	4.7
2018. 1	109.3	14.7	135.1	5.8	132.1	8.7	122.1	4.8
2	98.0	-1.1	123.3	7.4	99.9	-7.9
3	114.9	2.8	135.7	-6.7	130.8	-8.8
4	111.2	6.0	124.4	8.1	121.1	6.9
5	114.6	11.8	134.1	0.7	143.4	-2.8

: 1) 2015=100

: IMF 『International Financial Statistics』

7. Volume of Exports

2010=100

	Ireland		U. K.		Italy		Japan		Canada	
	()	()	()	()	()	()	()	()	()	()
2012	100.5	-5.6	105.0	-1.7	103.3	-0.8	91.5	-4.8	109.2	3.7
2013	101.4	0.8	103.9	-1.1	102.1	-1.2	90.1	-1.5	111.1	1.8
2014	103.7	2.3	107.3	3.3	102.8	0.7	90.6	0.6	118.0	6.1
2015	115.7	11.5	113.6	5.8	105.1	2.3	89.7	-1.0	123.2	4.5
2016	125.6	8.6	112.6	-0.9	106.3	1.1	90.0	0.3	124.6	1.1
2017	120.6	7.1	109.8	3.4	94.6	5.2	127.4	2.2
2016 . 12	113.0	-1.3	118.2	-0.5	108.1	3.8	98.5	8.4	126.2	-3.1
2017 . 1	122.6	1.4	116.1	2.1	92.6	7.2	78.1	-0.3	126.0	0.8
2	133.5	27.1	116.0	4.9	102.4	-2.8	92.9	8.3	118.8	-3.3
3	151.8	14.5	120.6	11.3	124.5	8.8	104.3	6.6	136.2	5.0
4	127.4	1.3	124.5	6.2	100.7	-7.2	93.9	4.1	124.0	2.4
5	140.2	13.4	122.1	6.2	120.4	8.3	86.7	7.6	135.0	11.5
6	142.6	3.6	119.3	7.3	116.3	4.5	97.6	4.0	132.3	6.8
7	118.4	-1.7	121.7	11.9	117.6	0.7	93.9	2.6	119.5	4.4
8	133.1	1.8	121.6	11.0	86.6	5.0	92.3	10.4	125.9	-0.5
9	147.2	14.8	127.0	17.4	112.8	3.5	99.3	4.8	125.0	-1.5
10	138.6	7.2	120.8	6.0	117.8	7.8	95.5	3.8	129.7	2.4
11	144.6	2.8	117.9	1.4	119.0	6.1	97.9	5.5	129.5	-1.0
12	119.7	1.2	107.1	-0.9	102.9	4.5	126.4	0.2
2018 . 1	121.4	4.6	85.3	9.3	124.8	-0.9
2	116.3	0.3	90.9	-2.1	114.3	-3.8
3	121.2	0.5	106.3	1.8	134.8	-1.0
4	98.2	4.6
5

	Turkey		Thailand		Poland		France		Hongkong	
	()	()	()	()	()	()	()	()	()	()
2012	123.6	16.2	111.1	2.2	103.0	-4.4	105.5	2.1	102.3	-0.1
2013	122.9	-0.6	111.6	0.4	118.9	15.4	104.5	-0.9	105.0	2.7
2014	129.4	5.3	112.6	1.0	125.2	5.3	95.8	-8.3	106.6	1.5
2015	130.7	1.0	110.5	-1.9	135.6	8.4	100.0	4.4	104.8	-1.7
2016	135.6	3.7	111.0	0.4	144.7	6.7	102.9	2.9	106.3	1.4
2017	147.5	8.8	117.3	5.7	156.7	8.3	112.8	6.2
2016 . 12	147.3	9.2	111.4	3.2	111.8	8.6	119.4	9.9
2017 . 1	129.6	17.1	103.8	4.3	93.6	2.2	104.4	-2.3
2	139.5	-1.9	111.5	-3.7	99.4	-2.7	84.5	16.5
3	167.7	14.4	126.6	7.4	113.5	15.1
4	148.1	9.0	100.0	2.1	107.5	5.5
5	155.1	13.3	118.8	7.1	106.8	2.6
6	148.0	1.9	119.1	4.7	115.3	9.2
7	141.6	26.9	112.5	5.1	114.6	5.7
8	147.5	10.3	126.0	12.2	116.1	5.4
9	129.9	5.2	129.6	8.6	124.7	6.9
10	154.2	5.6	118.1	8.4	115.6	4.4
11	157.0	6.5	125.0	7.1	126.8	5.6
12	151.4	2.8	116.0	4.1	123.9	3.8
2018 . 1	133.8	3.3	117.2	12.9	120.7	15.7
2	141.2	1.2	116.6	4.6	84.2	-0.4
3	167.6	-0.1	130.3	2.9	119.6	5.4
4	148.4	0.2	110.6	10.5	113.4	5.5
5	155.7	0.4	129.6	9.1	120.7	13.0

8.

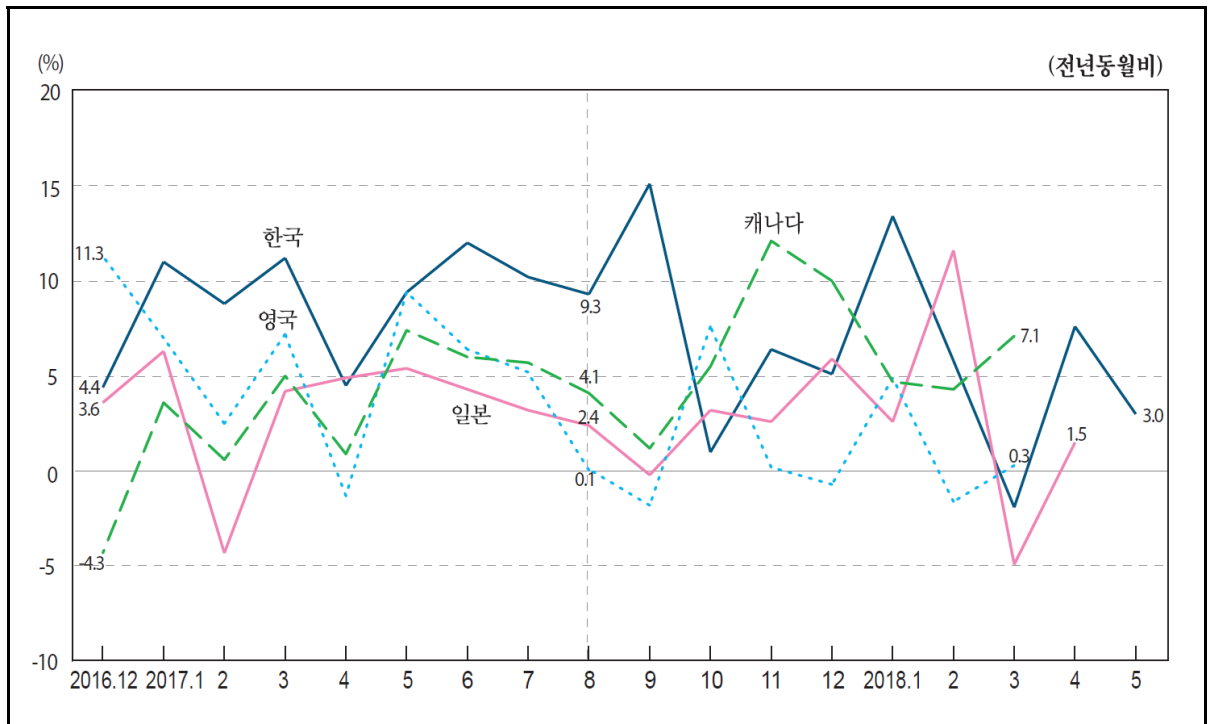

2010=100

	Korea		Netherlands		Denmark		Germany		Brazil	
	()	()	()	()	()	()	()	()	()	()
2012	89.0	0.6	105.9	2.8	110.4	0.9	104.3	-2.4	102.6	-4.6
2013	92.7	4.1	107.2	1.3	115.1	4.3	105.4	1.1	115.5	12.6
2014	96.9	4.6	110.8	3.3	117.2	1.8	108.9	3.3	119.6	3.6
2015	100.0	3.2	119.7	8.1	124.4	6.1	111.8	2.6	106.0	-11.4
2016	101.1	1.1	126.0	5.3	129.7	4.3	101.2	-4.5
2017	109.8	8.6	133.1	5.6	131.5	1.4	107.1	5.7
2016. 12	109.5	4.4	120.2	-0.8	131.0	4.3	107.3	13.6
2017. 1	105.5	11.0	128.8	7.8	127.0	2.1	110.6	30.4
2	100.0	8.8	122.9	-0.4	124.2	-5.7	102.9	8.9
3	116.5	11.2	141.7	11.8	144.1	9.9	114.3	7.8
4	104.4	4.5	123.4	-2.3	118.8	-6.3	92.2	-6.9
5	107.9	9.4	138.2	12.3	135.7	8.6	100.4	4.6
6	111.8	12.0	138.7	4.0	133.8	1.0	114.5	9.5
7	108.8	10.2	131.7	7.2	122.4	4.2	110.0	12.6
8	114.0	9.3	131.8	9.1	134.7	5.1	114.9	3.2
9	116.0	15.1	133.7	2.7	132.3	-3.0	107.6	-13.9
10	103.9	1.0	140.6	6.5	138.2	3.7	103.1	13.2
11	113.5	6.4	141.1	5.3	140.3	1.1	106.5	9.0
12	115.1	5.1	124.5	3.6	126.6	-3.4	107.9	0.5
2018. 1	119.6	13.4	141.8	10.1	140.8	10.9	111.1	0.5
2	105.9	5.8	128.4	3.4	95.1	-7.6
3	114.4	-1.9	137.5	-4.6	99.7	-12.7
4	112.3	7.6	133.5	12.4	100.5	9.0
5	111.2	3.0	139.4	2.7	96.7	-3.7

: 1) 2015=100

: , IMF 『International Financial Statistics』

8. Volume of Imports

2010=100

	Ireland		U. K.		Italy		Japan		Canada	
	()	()	()	()	()	()	()	()	()	()
2012	120.1	8.8	103.8	2.3	89.6	-9.2	105.0	2.4	109.3	2.6
2013	123.7	3.0	106.6	2.7	86.3	-3.7	105.3	0.3	112.3	2.7
2014	131.0	5.9	111.3	4.4	87.5	1.4	105.9	0.6	115.3	2.7
2015	144.1	10.0	115.7	3.9	94.2	7.7	102.9	-2.8	115.8	0.4
2016	158.1	9.8	120.9	4.5	98.0	4.1	102.6	-0.3	115.1	-0.6
2017	124.9	3.3	101.3	3.3	105.9	3.2	121.0	5.1
2016. 12	161.9	-10.8	126.0	11.3	94.3	3.9	106.7	3.6	106.4	-4.3
2017. 1	143.0	0.4	121.7	7.0	97.5	8.2	109.9	6.3	107.5	3.6
2	156.6	8.5	120.6	2.5	99.5	1.0	93.0	-4.3	109.6	0.6
3	173.9	-7.0	128.7	7.2	111.4	8.5	112.5	4.2	126.4	5.0
4	164.6	13.9	121.2	-1.3	91.6	-8.3	100.5	4.9	118.1	0.9
5	188.8	14.7	124.2	9.4	110.9	9.2	103.5	5.4	126.6	7.4
6	183.4	8.4	127.5	6.4	107.8	4.8	105.7	4.3	130.4	6.0
7	135.6	-5.9	125.7	5.2	102.8	5.3	104.6	3.2	116.7	5.7
8	154.4	5.7	126.8	0.1	81.2	2.9	106.4	2.4	126.6	4.1
9	156.3	-6.4	125.7	-1.8	104.8	1.7	104.6	-0.2	124.1	1.2
10	159.1	11.6	125.7	7.6	106.4	5.0	105.5	3.2	121.7	5.5
11	162.7	-11.5	125.9	0.2	107.6	2.2	111.1	2.6	127.0	12.1
12	125.0	-0.7	94.0	-0.3	112.9	5.9	117.1	10.0
2018. 1	127.7	4.9	112.8	2.6	112.5	4.7
2	118.7	-1.6	103.8	11.6	114.3	4.3
3	129.1	0.3	107.0	-4.9	135.3	7.1
4	101.9	1.5
5

	Turkey		Thailand		Poland		France		Hongkong	
	()	()	()	()	()	()	()	()	()	()
2012	113.9	1.0	121.1	7.7	97.7	-7.3	101.9	-1.3	105.1	1.0
2013	123.2	8.1	123.2	1.7	106.7	9.2	101.8	-0.1	108.8	3.6
2014	122.2	-0.8	114.6	-7.0	115.9	8.6	107.0	5.1	111.4	2.3
2015	123.7	1.3	113.8	-0.7	122.3	5.5	113.7	6.3	107.8	-3.2
2016	130.5	5.4	113.0	-0.7	130.3	6.6	120.8	6.2	108.9	1.0
2017	142.7	9.4	122.8	8.7	143.8	10.3	116.3	6.8
2016. 12	143.4	3.1	116.3	3.9	123.3	4.4	124.2	8.4
2017. 1	118.8	9.0	111.0	-1.7	127.7	12.8	100.3	-4.0
2	119.5	-5.4	113.2	8.8	120.4	-1.2	95.7	23.6
3	143.1	0.3	128.6	9.6	117.4	11.2
4	132.4	2.3	112.0	7.2	109.9	5.9
5	154.9	15.2	125.4	13.6	109.6	5.0
6	142.1	-5.7	123.8	10.0	121.7	8.3
7	158.7	38.0	127.4	14.4	113.5	4.1
8	139.9	7.4	127.2	10.4	117.1	5.9
9	143.7	19.9	121.1	5.4	128.2	7.3
10	151.9	15.4	128.6	8.6	120.0	5.6
11	145.7	9.6	127.1	7.8	129.4	6.3
12	162.2	13.1	128.3	10.3	132.4	6.6
2018. 1	147.9	24.5	130.9	18.0	121.7	21.3
2	133.4	11.7	124.4	9.9	90.7	-5.2
3	149.8	4.6	133.0	3.4	126.8	8.0
4	141.9	7.2	125.9	12.3	118.9	8.3
5	151.7	-2.0	127.6	1.7	124.4	13.5

9. 가

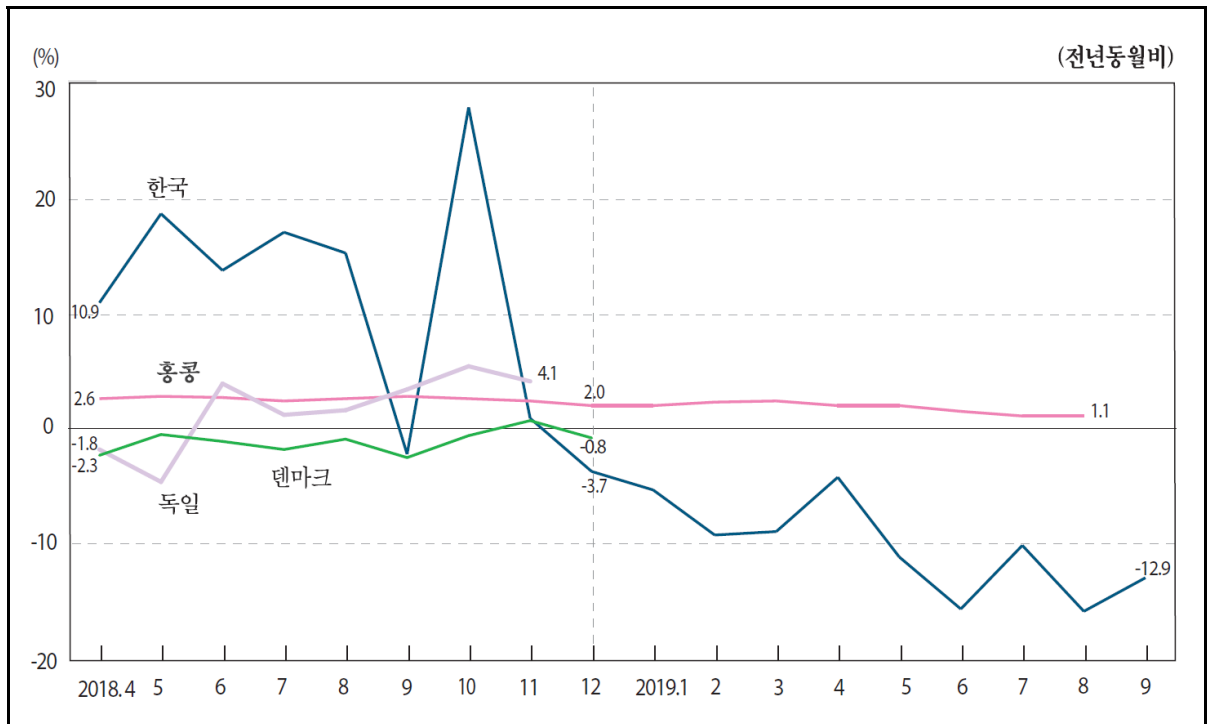

2010=100

		1) Korea		Netherlands		Norway		Denmark		Germany	
		()	()	()	()	()	()	()	()	()	()
2013		107.9	2.8	108.0	-1.3	123.9	1.9	105.5	-0.9	106.1	-1.0
2014		110.0	2.0	105.2	-2.6	120.3	-2.9	102.2	-3.1	107.1	0.9
2015		100.0	-9.1	102.1	-2.9	107.5	-10.7	101.0	-1.2	109.5	2.3
2016		94.6	-5.4	98.7	-3.3	96.0	-10.7	97.1	-3.8	109.4	-0.1
2017		108.4	14.6	102.5	3.8	97.6	0.5	111.9	2.2
2018		119.8	10.5	95.5	-2.1
2018.	4	118.5	10.9	95.4	-2.3	110.0	-1.8
	5	123.2	18.6	96.8	-0.5	107.8	-4.6
	6	122.6	13.7	95.5	-1.1	114.6	3.9
	7	122.4	17.0	94.7	-1.8	115.2	1.2
	8	123.8	15.2	95.4	-0.9	113.4	1.6
	9	121.3	-2.2	95.4	-2.5	116.0	3.4
	10	131.4	27.8	96.5	-0.6	114.7	5.4
	11	121.8	0.9	96.9	0.7	115.9	4.1
	12	110.7	-3.7	97.0	-0.8
2019.	1	109.6	-5.3
	2	94.3	-9.2
	3	111.0	-8.9
	4	113.5	-4.2
	5	109.6	-11.1
	6	103.5	-15.6
	7	110.0	-10.1
	8	104.2	-15.8
	9	105.6	-12.9

: 1) , 2015=100
: , IMF 『International Financial Statistics』

9. Unit Value of Exports

2010=100

	Latvia		Spain		Ireland		Euro Area		Italy		India	
	()	()	()	()	()	()	()	()	()	()	()	()
2013	118.5	1.9	106.8	-0.2	96.9	-5.3	109.0	-0.5	113.4	1.1	147.6	10.5
2014	116.9	-1.4	105.7	-1.0	98.2	1.3	109.6	0.6	114.8	1.3	150.1	1.7
2015	117.2	0.3	106.3	0.5	106.0	7.9	113.2	3.3	116.7	1.6	146.9	-2.2
2016	114.0	-2.8	104.8	-1.4	99.4	-6.3	112.5	-0.6	116.4	-0.2	164.5	12.0
2017	105.5	0.7	115.9	3.1	121.1	4.0	167.5	1.8
2018	177.6	6.0
2018. 4	106.6	1.9	167.5	0.3
5	108.5	2.9	174.1	6.2
6	108.6	5.1	174.1	5.1
7	109.3	3.3	178.9	9.1
8	182.4	9.2
9	185.5	11.1
10	198.8	17.8
11	187.3	13.0
12	182.4	8.1
2019. 1	177.2	6.1
2	185.5	12.0
3	178.9	7.1
4
5
6
7
8
9

	Japan		Czechia		Costa Rica		Thailand		Poland		Hong Kong	
	()	()	()	()	()	()	()	()	()	()	()	()
2013	114.7	11.1	103.0	-1.7	100.1	-2.6	102.6	-1.6	112.7	8.0	113.2	1.3
2014	119.5	4.2	105.3	2.2	101.8	1.6	107.0	4.3	112.7	-0.0	115.4	2.0
2015	125.0	4.6	100.0	-5.0	101.7	-0.0	108.2	1.1	113.9	1.1	115.6	0.1
2016	115.4	-7.6	98.8	-1.2	101.6	-0.1	111.2	2.7	114.3	0.4	113.6	-1.7
2017	122.6	6.3	100.7	2.0	102.0	0.4	110.7	-0.4	115.9	1.4	115.6	1.8
2018	103.1	1.1	109.1	-1.5	117.9	1.7	118.5	2.5
2018. 4	123.6	3.0	102.7	1.6	106.1	-4.9	117.8	2.6
5	102.4	2.5	108.5	-2.9	117.7	2.8
6	103.1	1.8	109.9	-0.5	118.5	2.7
7	103.3	1.2	112.3	2.2	117.9	2.4
8	102.9	-0.0	111.5	2.2	118.6	2.6
9	103.4	1.5	110.3	0.8	119.3	2.8
10	104.3	1.1	110.9	1.0	119.7	2.6
11	103.6	0.3	111.0	1.6	119.7	2.4
12	103.9	0.6	109.7	0.8	119.8	2.0
2019. 1	102.9	-0.4	107.0	-0.0	119.6	2.0
2	102.7	0.2	105.7	-0.1	120.9	2.3
3	102.0	0.7	107.6	2.0	120.3	2.4
4	101.9	-0.8	108.2	2.0	120.1	2.0
5	102.6	0.2	107.9	-0.6	120.0	2.0
6	103.6	0.5	120.2	1.5
7	103.9	0.5	119.2	1.1
8	104.0	1.1	119.8	1.1
9	103.8	0.4

10. 가

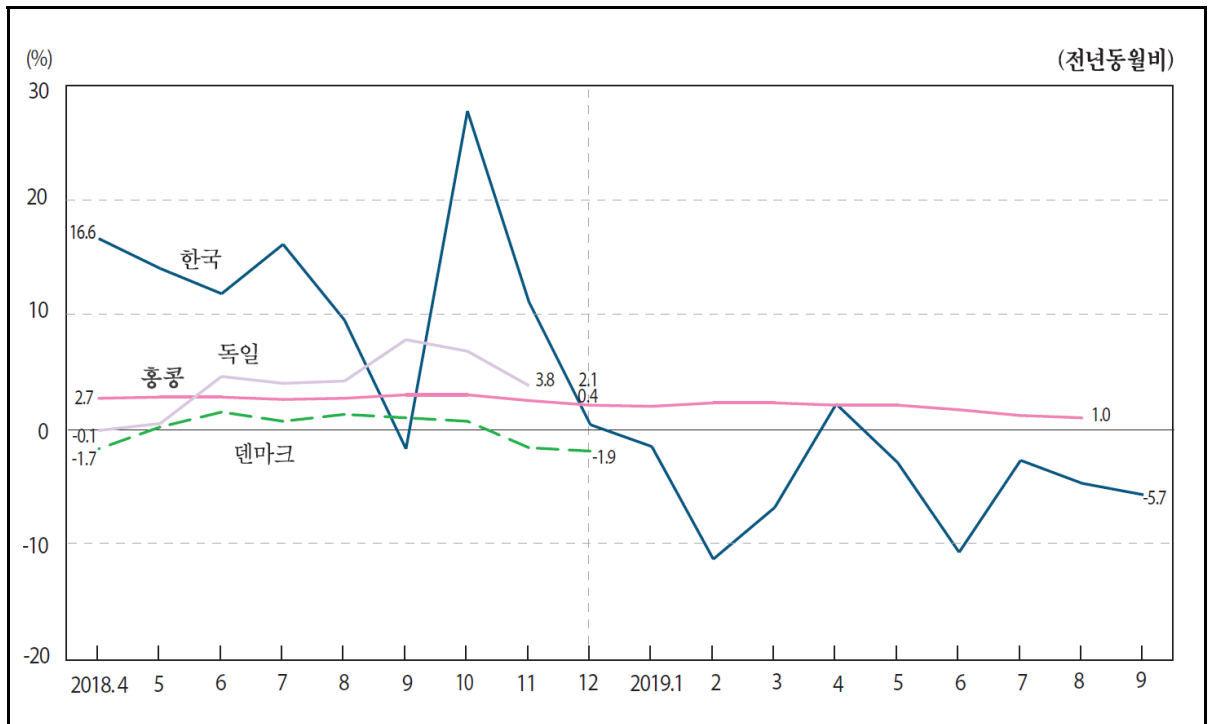

2010=100

		1) Korea		Netherlands		Norway		Denmark		Germany	
		()	()	()	()	()	()	()	()	()	()
2013		119.2	-0.7	109.6	-1.9	106.8	2.2	102.1	-2.5	109.8	-1.9
2014		121.4	1.8	106.5	-2.8	112.6	5.5	101.8	-0.3	108.5	-1.1
2015		100.0	-17.6	100.8	-5.4	119.4	6.0	99.3	-2.4	109.5	0.9
2016		92.8	-7.2	96.4	-4.4	121.4	1.7	96.0	-3.4	106.7	-2.6
2017		110.5	19.1	100.7	4.6	99.5	3.7	111.4	4.5
2018		123.7	12.0	98.7	-0.8
2018.	4	121.8	16.6	98.3	-1.7	111.6	-0.1
	5	123.9	14.0	99.0	0.2	112.2	0.5
	6	124.8	11.8	99.8	1.5	114.6	4.6
	7	123.9	16.1	99.1	0.7	114.9	4.0
	8	122.7	9.5	98.6	1.3	114.4	4.2
	9	114.1	-1.7	99.9	1.0	117.3	7.8
	10	135.1	27.7	99.7	0.7	117.1	6.8
	11	129.9	11.1	99.3	-1.6	117.7	3.8
	12	121.7	0.4	99.5	-1.9
2019.	1	125.6	-1.5
	2	102.4	-11.3
	3	115.6	-6.8
	4	124.4	2.2
	5	120.3	-2.9
	6	111.4	-10.7
	7	120.6	-2.7
	8	117.0	-4.7
	9	107.6	-5.7

: 1) , 2015=100
: , IMF 『International Financial Statistics』

10. Unit Value of Imports

2010=100

	Latvia		Spain		Ireland		EU area		Italy		India	
	()	()	()	()	()	()	()	()	()	()	()	()
2013	114.4	0.5	108.6	-4.3	92.6	-3.5	113.5	-2.5	113.5	-1.9	212.9	2.9
2014	113.8	-0.5	106.1	-2.3	97.4	5.2	110.8	-2.3	110.5	-2.6	222.9	4.7
2015	111.5	-2.0	103.4	-2.6	99.1	1.7	109.1	-1.5	106.4	-3.7	219.4	-1.6
2016	104.8	-6.0	100.7	-2.6	96.0	-3.1	105.0	-3.8	101.6	-4.5	213.7	-2.6
2017	105.4	4.6	111.9	6.5	107.8	6.1	202.0	-5.4
2018	221.3	9.5
2018. 4	107.5	3.2
5	108.1	2.9
6	109.7	6.8
7	111.5	8.4
8
9
10
11
12
2019. 1
2
3
4
5
6
7
8
9

	Japan		Czechia		Costa Rica		Thailand		Poland		Hong Kong	
	()	()	()	()	()	()	()	()	()	()	()	()
2013	126.9	14.6	99.2	-3.7	110.4	-1.7	106.2	-3.2	113.3	7.6	112.7	0.9
2014	133.4	5.1	101.4	2.2	108.7	-1.6	110.3	3.8	110.3	-2.7	114.9	2.0
2015	125.3	-6.1	98.2	-3.1	101.5	-6.6	103.6	-6.0	110.4	0.1	114.5	-0.4
2016	105.9	-15.5	95.9	-2.4	99.4	-2.0	104.0	0.4	110.1	-0.3	112.5	-1.7
2017	117.1	10.6	99.3	3.5	100.8	1.4	105.5	1.4	111.6	1.3	114.6	1.9
2018	104.7	3.9	106.1	0.6	114.8	2.9	117.6	2.6
2018. 4	120.0	4.4	104.6	4.5	103.0	-3.3	116.5	2.7
5	105.7	5.7	105.8	-0.4	116.7	2.8
6	104.2	3.0	107.4	3.0	117.1	2.8
7	105.2	4.9	109.5	5.4	118.0	2.6
8	105.2	5.3	108.9	5.3	118.5	2.7
9	105.5	3.8	108.1	4.0	118.8	3.0
10	106.2	3.6	109.0	3.9	119.1	3.0
11	105.2	3.0	107.5	2.4	118.4	2.5
12	102.7	0.7	105.5	0.6	118.8	2.1
2019. 1	101.9	-1.8	103.2	-0.7	117.5	2.0
2	104.7	-1.0	102.6	-0.1	119.5	2.3
3	101.9	-0.3	104.3	1.9	119.3	2.3
4	103.1	-1.5	105.4	2.4	118.9	2.1
5	103.9	-1.7	105.0	-0.8	119.1	2.1
6	104.3	0.1	119.0	1.7
7	103.1	-2.0	119.3	1.2
8	102.1	-2.9	119.7	1.0
9	102.1	-3.2

11. 가

2019. 12

													가					
	Australia	Austria	Belgium	Canada	Chile	Czechia	Denmark	Estonia	Finland	France	Germany	Greece	Hungary	Iceland	Ireland	Israel	Italy	Japan
Monetary Unit	AUD	EUR	EUR	CAD	CLP	CZK	DKK	EUR	EUR	EUR	EUR	EUR	HUF	ISK	EUR	ILS	EUR	JPY
Australia	100	114	113	107	165	172	93	155	103	114	121	152	203	83	98	89	127	103
Austria	87	100	99	94	144	150	81	135	90	100	106	133	177	72	86	78	111	90
Belgium	89	101	100	95	146	152	82	137	91	101	107	135	179	73	87	79	112	91
Canada	93	107	105	100	154	160	86	144	96	106	113	141	189	77	91	83	118	96
Chile	61	69	68	65	100	104	56	94	63	69	73	92	123	50	59	54	77	62
Czechia	58	67	66	62	96	100	54	90	60	66	70	88	118	48	57	52	74	60
Denmark	108	123	122	116	178	185	100	167	111	123	130	164	218	89	106	96	137	111
Estonia	65	74	73	69	106	111	60	100	67	74	78	98	131	53	63	58	82	66
Finland	97	111	109	104	160	167	90	150	100	110	117	147	196	80	95	86	123	100
France	88	100	99	94	145	151	81	136	91	100	106	133	178	73	86	78	111	90
Germany	83	95	93	89	136	142	77	128	85	94	100	126	167	68	81	74	105	85
Greece	66	75	74	71	109	113	61	102	68	75	80	100	133	54	65	59	83	68
가 Hungary	49	56	56	53	81	85	46	76	51	56	60	75	100	41	48	44	63	51
Iceland	121	138	137	130	199	208	112	187	125	138	146	184	245	100	119	108	153	124
Ireland	102	117	115	109	168	175	95	158	105	116	123	155	206	84	100	91	129	105
Israel	112	128	127	120	185	193	104	174	116	128	136	170	227	93	110	100	142	115
Italy	79	90	89	85	130	136	73	122	81	90	96	120	160	65	77	70	100	81
Japan	97	111	110	104	160	167	90	151	100	111	118	148	197	80	95	87	123	100
Korea	78	89	88	84	129	134	73	121	81	89	95	119	159	65	77	70	99	80
Latvia	60	68	67	64	99	103	55	93	62	68	72	91	121	49	59	53	76	61
Lithuania	53	61	60	57	88	92	49	83	55	61	64	81	108	44	52	48	67	55
Luxembourg	101	115	114	108	166	173	93	156	104	115	122	153	204	83	99	90	127	103
Mexico	53	60	60	57	87	91	49	82	54	60	64	80	107	44	52	47	67	54
Netherlands	90	104	102	97	149	156	84	140	93	103	109	137	183	75	89	81	115	93
New zealand	99	113	111	106	163	169	91	153	102	112	119	150	200	82	97	88	125	101
Norway	113	129	127	121	186	193	104	174	116	128	136	171	228	93	110	100	143	116
Poland	47	53	53	50	77	80	43	72	48	53	57	71	95	39	46	42	59	48
Portugal	68	78	77	73	112	117	63	105	70	77	82	103	138	56	67	61	86	70
Slovakia	62	71	70	67	103	107	58	97	64	71	76	95	126	52	61	56	79	64
Slovenia	68	77	76	73	112	116	63	105	70	77	82	103	137	56	66	60	86	70
Spain	74	84	83	79	122	127	68	114	76	84	89	112	149	61	72	66	93	76
Sweden	94	108	107	101	156	162	88	146	97	107	114	143	191	78	93	84	120	97
Switzerland	125	143	141	134	206	215	116	194	129	143	151	190	254	104	123	112	158	129
Turkey	37	42	42	40	61	64	34	58	38	42	45	56	75	31	36	33	47	38
U.K.	97	111	110	104	161	167	90	151	100	111	118	148	197	80	95	87	123	100
U.S.A.	94	108	107	101	156	162	88	146	97	108	114	143	191	78	93	84	120	97

: OECD 購買力平価統計

11. Comparative Price Levels

2019. 12

	Korea	Latvia	Lithuania	Luxembourg	Mexico	Netherlands	New Zealand	Norway	Poland	Portugal	Slovakia	Slovenia	Spain	Sweden	Switzerland	Turkey	U.K.	U.S.A.
Monetary Unit	KRW	EUR	EUR	EUR	MXN	EUR	NZD	NOK	PLN	EUR	EUR	EUR	EUR	SEK	CHF	TRY	GBP	USD
Australia	128	167	188	99	190	111	101	89	214	147	160	148	136	106	80	269	103	106
Austria	112	146	164	87	166	97	89	78	187	129	140	129	119	93	70	236	90	93
Belgium	113	148	166	88	168	98	90	79	189	130	142	131	120	94	71	239	91	94
Canada	119	156	175	93	177	103	94	83	199	137	149	138	126	99	74	251	96	99
Chile	77	101	114	60	115	67	61	54	130	89	97	90	82	64	48	163	62	64
Czechia	74	97	109	58	110	64	59	52	124	86	93	86	79	62	46	157	60	62
Denmark	138	180	202	107	205	119	109	96	231	159	173	160	146	114	86	290	111	114
Estonia	82	108	121	64	122	71	65	57	138	95	103	96	88	68	52	174	66	68
Finland	124	162	182	96	184	107	98	86	207	143	155	143	131	103	77	261	100	103
France	112	147	165	87	167	97	89	78	188	129	141	130	119	93	70	237	90	93
Germany	106	138	155	82	157	91	84	73	177	122	132	122	112	88	66	223	85	88
Greece	84	110	124	65	125	73	67	58	141	97	105	97	89	70	53	177	68	70
Hungary	63	83	93	49	94	55	50	44	106	73	79	73	67	52	39	133	51	52
Iceland	155	202	227	120	229	134	123	107	259	178	194	179	164	128	97	326	124	128
Ireland	130	171	191	101	193	113	103	91	218	150	163	151	138	108	81	275	105	108
Israel	143	188	210	111	213	124	114	100	240	165	180	166	152	119	90	302	115	119
Italy	101	132	148	78	150	87	80	70	169	116	127	117	107	84	63	213	81	84
Japan	124	163	183	97	184	107	99	86	208	143	156	144	132	103	78	262	100	103
Korea	100	131	147	78	148	86	79	70	167	115	125	116	106	83	63	211	80	83
Latvia	76	100	100	59	113	66	61	53	128	88	96	88	81	63	48	161	61	63
Lithuania	68	89	100	53	101	59	54	47	114	78	85	79	72	56	43	143	55	56
Luxembourg	129	168	189	100	191	111	102	89	215	148	161	149	136	107	80	271	103	107
Mexico	67	88	99	52	100	58	53	47	113	78	84	78	71	56	42	142	54	56
Netherlands	116	151	170	90	172	100	92	80	194	133	145	134	123	96	72	244	93	96
New Zealand	126	165	185	98	187	109	100	88	211	145	158	146	134	104	79	266	101	104
Norway	144	188	211	112	213	124	114	100	241	166	180	167	153	119	90	303	116	119
Poland	60	78	88	46	89	52	47	42	100	69	75	69	63	50	37	126	48	50
Portugal	87	114	128	68	129	75	69	60	145	100	109	101	92	72	54	183	70	72
Slovakia	80	104	117	62	118	69	63	55	133	92	100	92	85	66	50	168	64	66
Slovenia	86	113	127	67	128	75	69	60	144	99	108	100	92	72	54	182	69	72
Spain	94	123	138	73	140	81	75	66	158	108	118	109	100	78	59	199	76	78
Sweden	121	158	177	94	179	104	96	84	202	139	151	140	128	100	75	254	97	100
Switzerland	160	209	235	124	237	138	127	111	268	184	201	185	170	133	100	337	129	133
Turkey	47	62	70	37	70	41	38	33	79	55	59	55	50	39	30	100	38	39
U.K.	124	163	183	97	185	108	99	86	208	143	156	144	132	103	78	262	100	103
U.S.A.	121	158	177	94	179	104	96	84	202	139	151	140	128	100	75	254	97	100

가



통계청

이 면은 빈 공간입니다.

Ⅲ. 광업·제조업 및 에너지

Mining and Manufacturing Industry/Energy

1. 광업·제조업 생산지수(건설업제외)	44
2. 광업·제조업 생산지수(제조업)	48
3. 임금지수(제조업)	51
4. 주요상품 생산	52
5. 신문용지 생산	54
6. 타이어 생산	56
7. 자동차 생산	58
8. 공용 전력생산	59
9. 무연탄 생산	60
10. 갈탄 생산량	62
11. 천연가스 생산	64
12. 원유 생산량	66

1. . ()

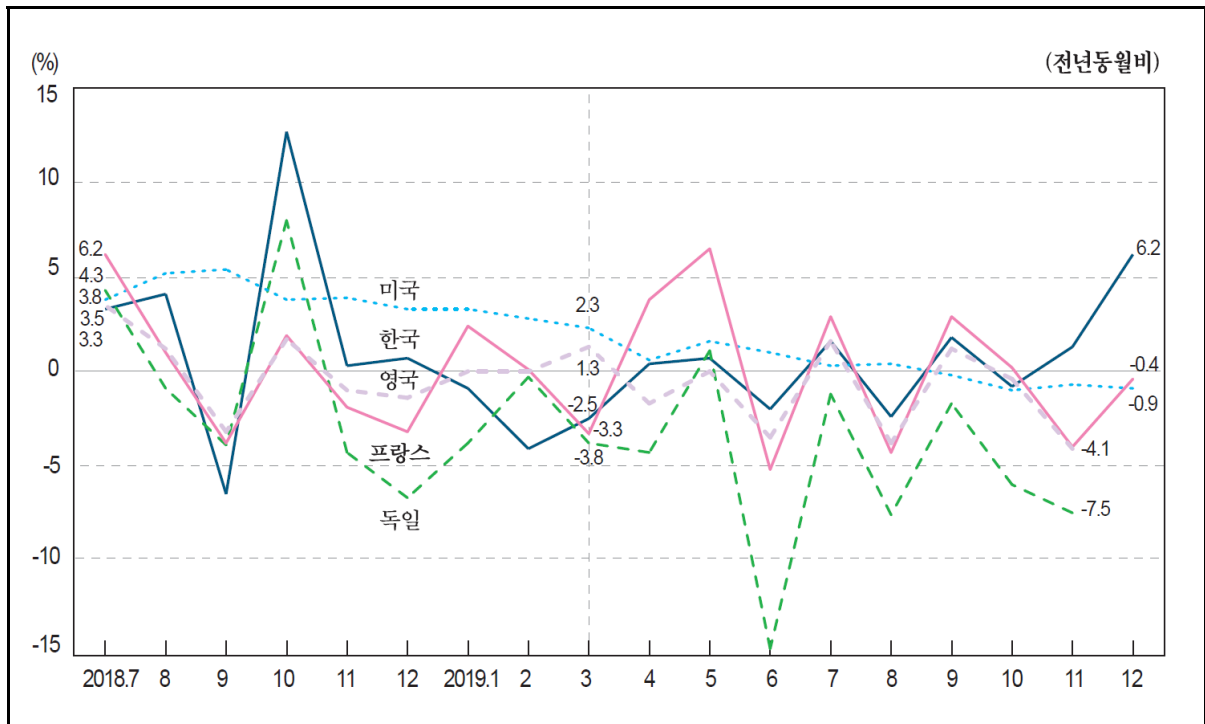

2015=100

	Korea		Greece		Netherlands		Norway		Denmark	
	()	()	()	()	()	()	()	()	()	()
2014	100.3	0.2	99.0	-2.0	103.6	-2.7	98.6	2.1	99.9	0.7
2015	100.0	-0.3	100.0	1.0	100.0	-3.4	100.0	1.5	100.0	0.1
2016	102.2	2.2	102.6	2.6	101.4	1.4	98.8	-1.2	104.2	4.2
2017	104.8	2.5	106.9	4.1	102.5	1.1	98.5	-0.3	106.3	2.0
2018	106.4	1.5	108.8	1.8	103.1	0.7	96.7	-1.8	108.4	2.0
2019	106.3	-0.1	102.1	-1.0	92.5	-4.4	111.3	2.6
2018. 7	108.4	3.3	121.5	3.8	98.6	1.3	88.9	-2.3	93.9	5.7
8	105.5	4.1	105.2	-0.1	95.4	1.2	98.2	-0.7	104.3	-2.8
9	102.3	-6.5	111.2	3.5	101.2	-1.7	90.8	-3.5	110.5	2.9
10	112.5	12.7	105.5	0.1	109.3	2.1	104.0	2.4	120.4	6.5
11	109.7	0.3	109.4	5.4	109.9	-0.5	101.5	-0.3	119.3	2.2
12	108.2	0.7	110.2	2.4	98.7	-4.3	95.8	-2.5	113.0	12.2
2019. 1	105.2	-0.9	103.3	4.2	104.3	-0.6	102.1	-2.4	112.7	2.5
2	89.6	-4.1	98.9	-0.9	90.9	-4.9	105.0	2.3
3	105.7	-2.5	105.7	-4.0	96.6	-3.3	119.3	9.7
4	106.8	0.4	102.0	2.2	89.8	-5.9	108.5	3.7
5	108.2	0.7	104.9	0.4	90.2	-1.0	119.5	11.5
6	105.6	-2.0	99.4	-6.0	84.1	-11.1	105.4	-0.9
7	110.1	1.6	99.7	1.1	84.6	-4.8	101.8	8.4
8	103.0	-2.4	92.5	-3.0	87.9	-10.5	106.6	2.2
9	104.1	1.8	104.0	2.8	83.2	-8.3	117.0	5.9
10	111.6	-0.8	109.4	0.1	98.9	-4.9	120.6	0.2
11	111.1	1.3	105.8	-3.7	101.4	-0.1	112.2	-6.0
12	114.9	6.2	99.0	0.3	100.1	4.5	106.8	-5.5

: 1) IMF , 가 OECD 2) 3) 4) 2010=100 5)
: , , OECD 'Main Economic Indicators' , IMF 'International Financial Statistics'

1. Mining and Manufacturing Production Indices (Excluding Construction)

2015=100

	Germany		Russia		Luxembourg		Malaysia ¹⁾⁴⁾		Mexico ²⁾	
	()	()	()	()	()	()	()	()	()	()
2014	99.0	2.0	100.8	2.5	98.8	4.4	116.0	5.2	98.8	2.6
2015	100.0	1.1	100.0	-0.8	100.0	1.2	121.5	4.7	100.0	1.2
2016	101.5	1.5	102.3	2.3	100.2	0.2	126.5	4.1	100.4	0.4
2017	104.5	2.9	104.4	2.1	103.9	3.7	132.1	4.4	100.2	-0.2
2018	105.7	1.2	107.4	2.9	102.6	-1.3	136.1	3.0	100.6	0.5
2019	110.0	2.4	99.5	-3.0
2018. 7	105.7	4.3	104.5	3.9	101.6	-1.6	134.9	2.8	101.1	1.3
8	102.0	-0.9	107.2	2.6	89.8	-2.8	133.8	2.1	100.3	0.1
9	105.7	-3.9	110.0	2.2	103.4	-3.5	133.3	2.4	100.8	2.0
10	111.1	8.0	116.3	3.7	110.4	2.6	139.6	4.0	100.1	-0.3
11	112.5	-4.3	116.1	2.4	105.5	-4.3	135.8	2.1	99.6	-1.0
12	93.7	-6.7	124.2	2.0	98.4	-4.3	137.8	3.4	98.5	-2.8
2019. 1	97.5	-3.8	97.5	1.1	99.4	-2.2	139.6	3.2	100.0	-1.1
2	99.9	-0.3	97.9	4.1	98.4	-1.1	123.4	1.7	100.4	-0.7
3	108.4	-3.8	107.9	1.2	110.6	-1.4	137.4	3.1	99.2	-2.5
4	101.1	-4.3	108.2	4.7	102.2	0.5	100.1	-0.5
5	105.8	1.1	105.9	0.8	101.6	-1.6	99.0	-3.2
6	96.6	-14.7	108.4	3.5	100.4	-3.4	98.9	-2.1
7	104.4	-1.2	107.6	3.0	97.8	-3.7	98.7	-2.3
8	94.2	-7.6	110.3	2.8	89.0	-0.9	99.2	-1.1
9	103.9	-1.7	113.3	3.0	101.2	-2.1	98.6	-2.1
10	104.4	-6.0	119.5	2.8	102.4	-7.2	97.1	-2.9
11	104.1	-7.5	116.5	0.3	97.6	-7.5	97.9	-1.7
12	126.9	2.2	93.2	-5.3

	U.S.A.		Belgium		Brazil		Sweden		Spain	
	()	()	()	()	()	()	()	()	()	()
2014	101.0	3.1	101.1	1.2	109.0	-3.0	96.5	-1.8	96.8	1.5
2015	100.0	-1.0	100.0	-1.1	100.0	-8.2	100.0	3.7	100.0	3.3
2016	98.0	-2.0	104.4	4.4	93.6	-6.4	101.8	1.8	101.6	1.6
2017	100.3	2.3	107.3	2.9	95.9	2.5	106.2	4.3	104.5	2.9
2018	104.3	3.9	108.5	1.1	96.9	1.0	108.7	2.4	105.2	0.7
2019	105.1	0.8	95.8	-1.1	110.2	1.4	105.9	0.6
2018. 7	104.2	3.8	101.8	-2.3	105.5	4.0	85.2	1.9	110.8	3.6
8	107.3	5.2	103.7	1.9	108.1	1.6	93.9	0.8	86.8	1.0
9	106.0	5.4	111.1	-1.2	99.9	-2.5	107.7	-1.3	103.3	-2.9
10	105.4	3.8	112.1	-0.4	105.5	0.7	120.7	5.9	113.6	3.7
11	105.4	3.9	113.2	3.7	98.5	-1.2	119.9	1.3	109.0	-3.3
12	105.6	3.3	104.9	-0.4	85.9	-3.7	105.5	-4.0	93.0	-4.2
2019. 1	105.4	3.3	109.6	3.8	88.7	-2.1	112.6	2.7	107.6	2.2
2	105.0	2.8	108.2	5.2	87.1	2.3	109.8	2.3	104.1	0.1
3	105.4	2.3	118.4	0.5	89.2	-6.0	119.0	-0.2	110.3	-0.2
4	103.2	0.6	113.7	5.5	91.7	-3.7	112.4	3.8	103.2	-2.0
5	103.7	1.6	110.5	1.9	100.1	7.7	115.1	0.9	114.6	1.6
6	106.4	1.0	123.6	10.0	94.5	-5.8	110.8	-1.8	106.5	-1.9
7	104.5	0.3	101.7	-0.1	102.8	-2.5	91.1	6.9	114.7	3.5
8	107.7	0.4	108.5	4.6	105.9	-2.0	95.7	1.9	85.9	-1.0
9	105.7	-0.2	119.9	7.9	101.0	1.1	112.4	4.4	106.4	3.0
10	104.4	-1.0	117.8	5.1	106.7	1.1	118.7	-1.7	114.6	0.9
11	104.7	-0.7	115.7	2.2	96.8	-1.8	118.2	-1.4	108.1	-0.8
12	104.6	-0.9	84.8	-1.3	106.6	1.0	94.5	1.7

1. . ()

2015=100

	Slovakia		Ireland		U.K.		Austria		Italy	
	()	()	()	()	()	()	()	()	()	()
2014	93.7	3.1	73.0	20.9	99.0	1.6	97.9	-0.0	98.3	-1.1
2015	100.0	6.7	100.0	36.9	100.0	1.0	100.0	2.1	100.0	1.8
2016	104.6	4.6	101.8	1.8	101.1	1.1	102.4	2.4	101.4	1.4
2017	108.1	3.3	99.5	-2.2	103.2	2.1	107.6	5.0	104.5	3.1
2018	112.8	4.4	99.4	-0.1	103.6	0.4	112.7	4.8	105.9	1.3
2019	100.1	0.7	104.5	-1.3
2018. 7	97.6	5.1	96.4	-5.7	101.8	3.5	112.3	3.1	117.1	1.7
8	110.5	7.2	86.8	15.9	99.7	1.2	100.2	2.2	72.2	-1.2
9	117.2	5.3	123.9	9.8	102.1	-3.2	117.7	3.1	107.6	-1.6
10	126.8	6.6	139.4	6.1	108.4	1.7	120.4	5.6	118.4	4.0
11	124.5	2.6	111.0	-8.9	108.5	-1.0	122.8	3.5	110.2	-2.7
12	102.9	4.5	81.5	-19.6	98.9	-1.4	118.0	4.6	90.0	-2.7
2019. 1	113.0	7.2	119.0	-6.2	103.6	0.0	104.2	4.6	103.6	-0.8
2	115.6	5.7	82.8	-1.0	101.2	0.0	112.2	6.0	106.4	0.9
3	126.3	7.4	86.8	22.4	112.1	1.3	127.4	6.1	112.6	-3.2
4	116.0	6.5	105.4	7.0	99.3	-1.7	111.6	1.4	100.8	0.0
5	121.3	4.5	100.4	9.8	103.3	0.0	108.9	-1.8	115.2	-0.6
6	114.4	-2.0	77.3	-6.0	100.6	-3.5	115.7	0.9	107.8	-4.2
7	99.8	2.3	94.0	-2.5	103.4	1.6	112.8	0.4	119.9	2.4
8	101.4	-8.2	81.1	-6.6	96.0	-3.8	99.3	-0.9	68.8	-4.7
9	114.4	-2.4	130.3	5.2	103.3	1.2	116.3	-1.2	108.6	0.9
10	121.7	-4.0	138.1	-0.9	108.0	-0.4	117.5	-2.4	115.5	-2.4
11	119.0	-4.4	108.7	-2.1	104.1	-4.1	117.3	-4.5	106.0	-3.8
12	77.3	-5.2	88.8	-1.3

	1)4) India		Japan		5) Czechia		Canada		Turkey	
	()	()	()	()	()	()	()	()	()	()
2014	111.0	4.5	101.3	1.7	95.9	5.0	100.4	4.9	94.2	5.9
2015	113.8	2.5	100.0	-1.3	100.0	4.3	100.0	-0.4	100.0	6.1
2016	119.7	5.2	100.1	0.1	103.4	3.4	100.1	0.1	103.4	3.4
2017	124.0	3.5	102.9	2.8	110.1	6.5	105.5	5.5	112.8	9.1
2018	130.3	5.2	104.0	1.1	113.5	3.0	109.7	3.9	114.0	1.1
2019	101.1	-2.8	113.1	-0.4
2018. 7	128.1	6.5	106.7	2.6	115.4	7.1	106.8	4.7	120.9	7.5
8	130.4	4.8	99.2	1.0	113.3	2.4	110.9	5.3	100.8	-11.3
9	131.2	4.6	103.1	-2.3	114.2	2.1	111.0	4.2	114.8	3.8
10	135.3	8.4	108.2	3.9	113.4	2.9	111.4	4.9	119.8	-4.8
11	128.5	0.2	107.5	1.5	115.3	2.0	114.1	2.6	116.2	-7.0
12	136.4	2.5	105.0	-2.1	114.2	0.9	107.2	1.2	117.2	-10.0
2019. 1	136.9	1.6	97.6	0.5	112.9	-0.6	108.6	0.4	101.1	-7.4
2	130.0	0.2	100.2	-1.4	113.0	1.8	111.1	-1.5	100.1	-4.9
3	146.8	2.7	110.3	-4.1	113.0	0.3	111.7	-0.6	115.2	-4.6
4	128.9	3.2	99.9	-0.9	113.9	3.2	108.0	1.9	113.6	-1.1
5	138.0	4.6	97.2	-2.0	115.5	2.0	108.6	2.4	121.1	0.0
6	131.6	1.2	100.7	-3.8	112.2	-2.8	110.1	0.8	97.1	-9.4
7	133.6	4.3	106.7	0.0	112.7	-2.3	104.6	-2.1	120.5	-0.3
8	94.6	-4.6	112.4	-0.8	108.5	-2.1	99.3	-1.5
9	104.7	1.6	113.6	-0.5	109.0	-1.9	119.8	4.4
10	100.4	-7.2	113.5	0.1	108.6	-2.5	123.3	2.9
11	99.2	-7.7	112.3	-2.6	112.0	-1.8	121.3	4.4
12	101.9	-3.0	111.2	-2.6

1. Mining and Manufacturing Production Indices (Excluding Construction)

2015=100

	1)4) Tunisia		1)3)4) Peru		Portugal		Poland	
	()	()	()	()	()	()	()	()
2014	96.8	-1.1	111.5	-3.6	98.0	1.5	95.4	3.4
2015	94.4	-2.4	109.8	-1.5	100.0	2.0	100.0	4.9
2016	93.9	-0.5	108.3	-1.4	102.4	2.4	102.8	2.8
2017	92.9	-1.1	108.0	-0.2	106.0	3.5	109.6	6.6
2018	92.4	-0.5	106.2	0.1	116.1	5.9
2019	103.7	-2.4	120.9	4.2
2018. 7	98.3	2.3	114.0	-0.3	112.5	10.4
8	89.9	1.1	91.6	-3.9	113.3	4.9
9	93.0	-3.3	108.5	0.1	117.2	2.5
10	94.1	-0.7	107.6	0.4	129.0	7.4
11	88.5	-0.7	105.6	-3.0	124.2	4.5
12	91.5	-0.6	93.3	-1.6	109.7	2.8
2019. 1	88.4	-4.8	105.5	-2.6	118.0	6.0
2	86.6	-2.4	102.1	-2.3	116.2	6.9
3	91.0	-2.2	106.6	-6.9	127.7	5.5
4	87.8	-3.4	104.3	-1.5	123.0	9.1
5	110.3	0.1	122.9	7.6
6	104.1	-5.2	115.7	-2.8
7	112.4	-1.4	118.9	5.7
8	87.1	-4.9	111.5	-1.6
9	103.1	-4.9	123.7	5.5
10	105.4	-2.0	133.7	3.6
11	106.1	0.5	125.9	1.4
12	96.8	3.7	113.7	3.6

	France		Finland		1)3)4) Philippines		가 Hungary	
	()	()	()	()	()	()	()	()
2014	98.3	-1.1	100.9	-1.8	133.1	7.3	93.1	7.7
2015	100.0	1.7	100.0	-0.9	136.4	2.5	100.0	7.4
2016	100.6	0.6	104.2	4.2	152.3	11.7	101.0	1.0
2017	102.6	2.0	107.5	3.2	151.9	-0.3	105.6	4.6
2018	102.9	0.3	111.2	3.5	163.1	7.4	109.3	3.5
2019	103.0	0.1	113.4	2.0	115.2	5.4
2018. 7	103.0	6.2	98.1	2.5	158.7	10.3	102.5	5.9
8	81.6	1.0	107.0	2.6	160.1	3.4	101.4	1.3
9	100.6	-3.8	112.7	3.8	154.3	1.6	112.0	-0.4
10	112.1	1.9	119.2	4.6	163.1	3.2	118.9	5.4
11	109.0	-1.9	116.9	0.9	165.3	2.2	117.1	3.5
12	100.2	-3.2	118.5	2.2	162.7	-8.6	100.7	6.4
2019. 1	108.5	2.4	109.9	2.1	150.2	-4.2	110.8	4.4
2	103.5	0.1	103.4	0.8	149.0	-9.3	112.4	6.2
3	110.5	-3.3	118.1	-0.3	159.9	-8.8	121.7	8.2
4	105.1	3.8	114.0	6.2	145.2	-14.0	114.3	6.4
5	102.9	6.5	113.1	-0.3	153.3	-7.6	123.0	9.1
6	101.6	-5.2	113.1	0.1	147.5	-9.0	112.9	-1.2
7	106.0	2.9	104.8	6.8	148.1	-6.6	114.8	12.0
8	78.1	-4.3	108.9	1.8	144.5	-9.7	101.7	0.3
9	103.4	2.9	116.6	3.5	149.6	-3.0	124.5	11.2
10	112.3	0.2	121.0	1.5	126.1	6.1
11	104.7	-4.0	116.3	-0.5	121.0	3.3
12	99.8	-0.4	122.0	3.0	99.5	-1.2

2. . () Mining and Manufacturing Production Indices (Manufacturing)

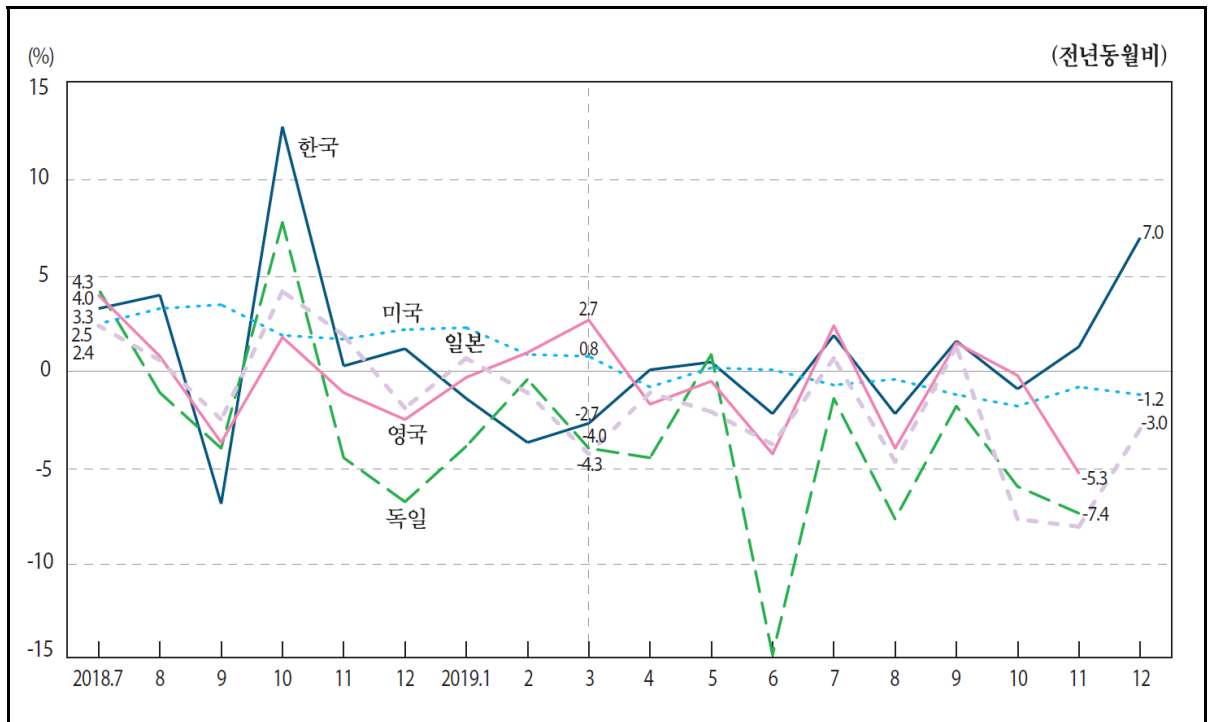

2015=100

	Korea		Greece		Netherlands		Norway		Denmark		
	()	()	()	()	()	
2014	100.3	0.2	98.3	1.8	99.4	1.1	103.2	3.4	98.8	2.8	
2015	100.0	-0.3	100.0	1.8	100.0	0.6	100.0	-3.1	100.0	1.3	
2016	102.3	2.3	103.2	3.2	102.9	2.9	95.4	-4.6	105.3	5.3	
2017	104.7	2.3	106.2	2.9	106.3	3.3	95.6	0.1	108.3	2.8	
2018	106.1	1.3	109.1	2.8	109.0	2.6	96.7	1.2	112.7	4.0	
2019	106.2	0.1	108.7	-0.3	99.2	2.6	117.6	4.3	
2018.	7	108.2	3.3	122.4	7.2	104.4	3.3	72.1	3.9	97.1	7.6
	8	105.1	4.0	99.6	1.4	100.6	4.0	101.7	4.5	113.1	1.5
	9	103.0	-6.9	110.4	1.8	109.0	-0.7	101.1	-1.2	116.0	3.5
	10	113.3	12.8	106.1	0.2	118.4	4.9	111.1	6.3	125.4	7.6
	11	109.8	0.3	110.4	8.4	118.5	1.3	108.0	2.4	124.9	4.4
	12	106.9	1.2	108.5	1.3	101.7	-4.3	85.8	-1.0	114.6	15.9
2019.	1	103.8	-0.4	96.0	-0.7	107.2	0.3	102.3	4.2	116.2	5.0
	2	88.3	-3.7	107.7	3.3	104.0	0.4	96.8	3.1	107.8	3.5
	3	105.2	-2.7	115.4	2.9	112.8	-2.8	102.6	9.3	122.0	11.5
	4	106.9	0.1	115.6	3.8	108.9	3.9	93.8	-3.3	113.4	5.1
	5	108.6	0.5	117.4	3.9	111.5	0.7	103.3	8.2	126.1	10.2
	6	106.0	-2.2	115.2	0.5	106.1	-6.8	99.3	-2.2	112.1	-2.1
	7	110.3	1.9	120.5	-1.6	106.7	2.2	77.2	7.1	107.7	10.9
	8	102.8	-2.2	101.9	2.3	97.1	-3.5	101.2	-0.5	115.4	2.0
	9	104.6	1.6	117.6	6.5	113.2	3.9	106.3	5.1	126.7	9.2
	10	112.3	-0.9	109.5	3.2	119.4	0.8	113.8	2.4	131.4	4.8
	11	111.2	1.3	105.0	-4.9	114.4	-3.5	106.3	-1.6	120.9	-3.2
	12	114.4	7.0	103.5	1.8	87.8	2.3	110.9	-3.2

: . , OECD Main Economic Indicators

2. ()

2015=100

		Germany		Luxembourg		Mexico		U.S.A.		Belgium		Brazil	
		()		()		()		()		()		()	
2014		99.0	1.9	98.5	4.6	97.1	4.0	100.5	1.1	101.1	3.5	110.9	-4.2
2015		100.0	1.0	100.0	1.5	100.0	3.0	100.0	-0.5	100.0	-1.1	100.0	-9.8
2016		101.4	1.4	100.4	0.4	101.6	1.6	99.2	-0.8	102.8	2.8	94.0	-6.0
2017		104.4	2.9	103.4	3.0	104.6	3.0	101.2	2.0	105.8	2.9	96.1	2.2
2018		105.5	1.1	103.6	0.2	106.5	1.8	103.5	2.3	108.6	2.6	97.2	1.1
2019		103.3	-0.2	97.3	0.1
2018.	7	105.6	4.3	105.6	3.7	105.0	2.3	102.2	2.5	101.9	-0.2	106.5	4.4
	8	101.8	-1.1	93.3	0.2	111.8	2.2	105.7	3.3	104.3	4.7	109.8	1.9
	9	105.4	-4.0	103.5	-3.5	105.7	2.3	105.3	3.5	113.9	1.5	100.8	-2.5
	10	110.7	7.8	114.2	6.2	110.4	2.2	105.4	1.9	113.3	1.7	106.3	0.4
	11	112.0	-4.5	107.1	-4.1	109.7	2.0	103.9	1.7	113.7	5.5	99.0	-1.7
	12	93.5	-6.8	95.1	-3.5	99.1	0.1	102.9	2.2	104.7	1.8	83.6	-5.2
2019.	1	97.3	-3.9	98.3	-3.4	106.5	1.3	101.6	2.3	106.9	3.4	87.6	-2.5
	2	99.6	-0.4	98.2	0.7	103.0	1.0	102.7	0.9	106.4	6.6	88.9	4.1
	3	108.0	-4.0	111.9	1.2	109.5	2.4	104.0	0.8	117.3	0.6	90.9	-5.1
	4	100.7	-4.5	105.8	3.0	104.9	-0.4	102.9	-0.8	113.0	4.2	95.2	-0.9
	5	105.4	0.9	107.0	2.7	110.8	0.8	103.0	0.2	109.5	0.1	102.9	11.6
	6	96.2	-14.8	101.6	-5.5	106.7	-1.0	105.6	0.1	124.6	9.3	96.3	-4.6
	7	104.1	-1.4	102.8	-2.7	108.5	3.4	101.5	-0.7	99.1	-2.7	104.8	-1.6
	8	94.0	-7.7	91.6	-1.8	111.6	-0.2	105.3	-0.4	104.9	0.6	107.4	-2.2
	9	103.5	-1.8	104.7	1.2	106.5	0.8	104.1	-1.2	117.6	3.2	102.3	1.6
	10	104.1	-6.0	107.2	-6.1	109.0	-1.3	103.6	-1.8	115.7	2.1	108.9	2.4
	11	103.7	-7.4	96.7	-9.7	106.4	-3.0	103.1	-0.8	112.3	-1.2	98.3	-0.7
	12	101.7	-1.2	84.3	0.8

		Sweden		Spain		Slovakia		Ireland		U. K.		Austria	
		()		()		()		()		()		()	
2014		96.5	-2.4	96.2	2.3	93.6	4.0	71.0	22.0	100.1	2.9	97.7	1.1
2015		100.0	3.7	100.0	4.0	100.0	6.9	100.0	40.9	100.0	-0.1	100.0	2.4
2016		102.5	2.5	102.3	2.3	105.0	5.0	101.8	1.8	100.2	0.2	102.5	2.5
2017		106.7	4.1	105.5	3.1	108.2	3.1	99.1	-2.7	102.9	2.7	108.0	5.4
2018		109.8	2.9	107.1	1.5	115.1	6.3	98.6	-0.4	103.4	0.4	112.5	4.3
2019		111.0	1.1	107.8	0.7	98.8	0.2
2018.	7	85.7	4.0	113.3	5.4	99.0	7.0	95.7	-6.1	102.8	4.0	113.9	2.8
	8	96.0	1.6	82.8	0.9	113.9	9.1	85.5	15.9	100.7	0.8	100.6	2.0
	9	111.4	-1.8	105.5	-3.5	121.7	7.4	124.1	9.9	103.8	-3.7	118.8	2.1
	10	124.4	6.7	117.7	5.0	131.6	9.8	140.0	5.7	109.8	1.8	120.0	4.2
	11	121.9	2.0	111.9	-2.2	126.7	4.8	110.2	-10.0	108.6	-1.1	122.2	2.5
	12	102.6	-4.7	92.2	-1.8	99.8	5.8	79.7	-20.9	95.1	-2.5	113.9	2.8
2019.	1	110.7	3.0	107.4	1.8	112.2	8.1	119.1	-6.6	100.5	-0.3	99.9	3.8
	2	109.4	3.4	107.1	1.8	116.1	5.5	81.1	-1.6	99.4	1.0	109.9	4.9
	3	119.0	-0.2	114.6	2.5	127.7	7.2	85.0	23.0	112.6	2.7	126.9	5.8
	4	114.0	3.9	106.6	-1.8	119.1	6.5	104.5	6.5	98.6	-1.7	111.4	0.7
	5	118.2	1.3	119.9	1.7	124.0	2.5	98.9	9.4	104.1	-0.5	109.7	-2.7
	6	112.8	-3.4	109.0	-3.3	117.6	-3.9	75.4	-6.6	101.8	-4.3	116.5	0.0
	7	90.1	5.1	115.9	2.3	101.1	2.1	91.9	-4.0	105.3	2.4	113.0	-0.8
	8	97.4	1.5	81.4	-1.7	102.8	-9.7	79.1	-7.5	96.6	-4.0	98.6	-2.0
	9	116.7	4.8	108.5	2.9	117.9	-3.1	130.2	4.9	105.4	1.5	116.4	-2.0
	10	120.8	-2.9	119.6	1.6	124.6	-5.3	138.0	-1.4	109.6	-0.2	117.2	-2.3
	11	118.9	-2.5	110.6	-1.2	120.7	-4.7	107.6	-2.4	102.9	-5.3	116.0	-5.1
	12	103.6	1.0	93.7	1.7	75.1	-5.8

2. Mining and Manufacturing Production Indices (Manufacturing)

2015=100

		Euro Area		Italy		Indonesia		Japan		Czechia		Canada	
		()		()		()		()		()		()	
2014		97.2	2.0	98.2	-0.5	95.5	4.8	101.1	1.9	94.8	6.7	99.3	3.0
2015		100.0	2.9	100.0	1.9	100.0	4.8	100.0	-1.1	100.0	5.5	100.0	0.7
2016		101.8	1.8	101.5	1.5	104.0	4.0	100.0	-0.0	104.1	4.1	99.8	-0.2
2017		105.0	3.2	104.8	3.3	108.9	4.7	103.1	3.1	111.3	7.0	103.9	4.1
2018		106.3	1.2	106.6	1.7	113.3	4.0	104.2	1.1	115.0	3.3	106.7	2.7
2019		104.9	-1.6	101.2	-2.8	114.8	-0.2
2018.	7	108.0	0.1	117.8	2.0	114.4	4.5	106.2	2.4	101.3	8.8	103.3	2.7
	8	89.9	1.1	68.4	-1.0	116.4	3.9	98.2	0.6	110.5	1.8	107.0	2.7
	9	113.0	0.9	108.8	-2.2	114.8	3.1	103.8	-2.5	114.7	-0.3	111.0	3.2
	10	115.0	1.5	121.3	4.4	117.4	5.3	109.4	4.2	128.4	6.8	110.4	3.2
	11	111.1	-2.8	111.4	-2.6	116.0	5.2	108.6	1.9	130.1	5.5	111.0	1.1
	12	97.8	-3.9	87.9	-2.5	114.3	4.8	104.7	-1.9	97.6	-3.4	96.8	0.7
2019.	1	100.4	-1.5	102.0	-2.5	118.1	4.9	96.3	0.7	108.4	-3.0	100.6	1.7
	2	102.1	0.7	107.1	1.3	112.3	0.6	99.9	-1.1	109.1	0.8	105.6	0.5
	3	113.3	0.1	114.3	-3.0	119.4	7.9	110.9	-4.3	121.6	2.3	109.7	0.9
	4	104.6	-0.9	101.8	-0.6	118.1	3.2	100.6	-1.1	117.9	3.5	107.7	0.7
	5	106.9	-0.9	118.1	-0.7	122.2	4.0	97.8	-2.1	124.2	3.0	111.7	3.0
	6	107.9	-2.6	109.0	-5.0	102.9	3.6	101.5	-3.8	117.2	-5.7	112.3	-0.2
	7	105.6	-2.2	120.1	2.0	119.7	4.6	106.9	0.7	109.2	7.8	102.1	-1.1
	8	87.4	-2.8	64.3	-6.0	121.0	4.0	93.6	-4.7	105.5	-4.5	108.0	0.9
	9	111.1	-1.7	110.1	1.2	120.0	4.5	105.2	1.3	121.0	5.5	111.1	0.1
	10	111.9	-2.7	118.0	-2.7	124.4	6.0	101.0	-7.7	123.7	-3.7	108.1	-2.0
	11	109.3	-1.6	107.1	-3.9	119.5	3.0	99.8	-8.1	122.3	-6.0	109.4	-1.4
	12	87.2	-0.8	101.6	-3.0	97.6	0.0

		Turkey		Portugal		Poland		France		Finland		가 Hungary	
		()		()		()		()		()		()	
2014		93.8	6.5	97.6	1.8	94.5	4.6	98.5	-0.3	100.9	-1.5	92.6	8.7
2015		100.0	6.6	100.0	2.4	100.0	5.8	100.0	1.5	100.0	-0.9	100.0	8.0
2016		103.4	3.4	100.0	-0.0	104.1	4.1	100.7	0.7	104.5	4.5	101.4	1.4
2017		112.7	9.0	103.5	3.5	111.7	7.3	103.0	2.4	108.5	3.9	106.1	4.6
2018		113.9	1.0	103.2	-0.3	118.1	5.7	103.5	0.4	112.0	3.2	109.8	3.5
2019		102.2	-1.0	123.1	4.2	103.7	0.2
2018.	7	119.6	7.8	111.3	0.0	115.4	10.2	106.2	6.6	98.2	1.2	103.1	6.1
	8	97.7	-12.6	86.1	-3.3	116.0	5.5	82.2	1.0	109.4	1.8	102.4	1.3
	9	114.2	3.9	107.0	-0.3	120.4	1.9	104.1	-4.0	116.5	4.5	112.1	-1.3
	10	120.5	-5.2	106.9	-0.8	132.2	7.4	115.5	1.8	122.1	5.4	120.1	5.3
	11	116.7	-7.3	102.4	-5.1	126.5	4.1	108.8	-1.9	117.8	1.0	117.5	3.5
	12	117.2	-10.8	88.1	-2.2	109.0	2.2	96.5	-2.5	118.1	2.3	97.6	6.1
2019.	1	100.2	-7.6	101.1	-2.8	117.5	5.2	103.5	1.1	106.3	1.2	109.9	3.8
	2	99.9	-5.4	102.1	0.5	116.5	7.0	101.6	2.7	101.7	1.7	113.0	6.9
	3	115.7	-5.1	107.7	-0.8	130.0	6.3	110.4	-2.2	117.6	0.5	122.1	8.0
	4	114.3	-1.2	104.0	0.5	126.1	9.7	107.0	3.6	115.2	6.2	116.2	6.1
	5	121.6	-0.4	111.4	0.6	126.6	7.7	105.1	6.5	116.1	0.3	124.6	9.2
	6	95.4	-10.6	104.4	-3.4	118.7	-3.3	105.3	-6.0	116.9	0.7	114.1	-2.1
	7	119.2	-0.3	112.0	0.6	123.0	6.6	109.5	3.1	107.0	9.0	115.6	12.1
	8	96.9	-0.8	84.6	-1.7	114.2	-1.6	78.2	-4.9	112.5	2.8	102.6	0.2
	9	119.3	4.5	103.4	-3.4	127.4	5.8	107.7	3.4	121.7	4.5	125.2	11.7
	10	123.6	2.6	104.7	-2.1	137.2	3.8	116.2	0.5	123.7	1.3	127.4	6.1
	11	121.9	4.5	102.1	-0.2	126.8	0.2	103.6	-4.8	119.7	1.6	122.5	4.3
	12	88.4	0.3	113.2	3.9	96.4	-0.1

3. () 1) Wage Indices (Manufacturing)

2015=100

	6) Korea		Netherlands		3) Taiwan		U. S. A.		Sweden		4) U. K.	
	()	()	()	()	()	()	()	()	()	()	()	()
2014	97.1	4.1	98.5	1.7	96.5	3.4	98.3	1.4	97.4	2.3	98.4	1.9
2015	100.0	2.9	100.0	1.5	100.0	3.6	100.0	1.8	100.0	2.6	100.0	1.6
2016	104.2	4.2	101.6	1.6	100.9	0.9	102.7	2.7	101.9	1.9	102.2	2.2
2017	106.4	2.1	103.5	1.8	104.0	3.1	105.0	2.3	103.9	2.0	104.3	2.0
2018	113.6	6.8	105.7	2.2	108.7	4.5	108.2	3.1	107.0	2.9	106.7	2.3
2019	108.5	2.6	110.3	1.5	111.3	2.8
2018. 7	106.2	2.7	119.4	8.1	107.7	2.5	107.6	2.8	106.2	2.3
8	106.2	2.0	104.1	6.7	108.1	3.0	104.7	2.1	103.6	1.8
9	111.9	4.8	106.3	2.1	99.2	4.5	108.7	2.9	106.6	2.6	104.8	2.0
10	106.3	2.1	94.1	1.1	109.0	2.8	106.8	2.1	105.1	1.9
11	106.3	2.0	98.4	3.3	109.6	3.2	106.8	2.6	105.5	1.4
12	113.6	5.9	106.3	2.0	103.0	4.9	110.2	3.0	108.5	2.5	109.4	1.7
2019. 1	106.7	1.6	190.3	59.1	110.0	2.6	108.4	2.8	106.3	2.2
2	107.5	2.4	117.4	-36.8	110.1	2.7	107.8	2.2	106.3	1.9
3	129.8	1.8	107.6	2.5	90.8	-2.2	110.3	2.7	107.9	1.5	117.4	0.8
4	107.9	2.5	92.0	-0.3	110.6	2.1	110.4	2.2	111.4	2.4
5	108.0	2.5	101.2	2.8	110.6	2.9	110.8	2.2	107.6	2.5
6	104.6	3.1	108.3	2.7	98.3	0.4	111.0	3.3	111.8	2.8	109.5	2.7
7	108.7	2.3	123.3	3.3	111.2	3.3	110.2	2.4	108.5	2.2
8	109.2	2.9	106.6	2.4	111.4	3.1	108.3	3.4	107.0	3.2
9	115.7	3.4	109.2	2.8	103.2	4.0	111.9	3.0	108.5	1.8	107.2	2.3
10	109.4	2.9	95.8	1.8	112.0	2.8	109.0	2.1	108.0	2.8
11	109.4	2.9	100.3	1.9	112.7	2.8	109.5	2.5	108.5	2.8
12	110.3	3.7	104.5	1.5	113.4	2.9

	5) Italy		2) Japan		6) Czechia		Canada		2) Poland		가 Hungary	
	()	()	()	()	()	()	()	()	()	()	()	()
2014	97.6	2.4	99.8	1.6	96.7	3.6	95.7	0.8	96.5	4.5	95.9	4.7
2015	100.0	2.5	100.0	0.2	100.0	3.5	100.0	4.5	100.0	3.6	100.0	4.2
2016	100.5	0.5	100.7	0.7	103.8	3.8	101.4	1.4	104.6	4.6	105.9	5.9
2017	101.2	0.7	102.0	1.3	111.3	7.2	104.3	2.9	111.2	6.3	118.2	11.6
2018	102.1	0.9	103.4	1.4	119.8	7.6	103.4	-0.9	119.4	7.4	130.6	10.5
2019	103.1	1.0	127.4	6.7
2018. 7	102.3	1.1	103.7	1.6	101.4	-4.1	120.3	7.9	127.6	10.6
8	102.3	1.1	102.9	1.3	102.9	-0.1	120.3	7.3	127.3	10.8
9	102.4	1.1	103.3	-0.2	117.1	7.0	103.1	-0.6	121.2	7.3	125.7	10.1
10	102.5	1.1	103.2	1.0	104.5	2.2	121.8	7.3	129.9	10.5
11	102.5	1.1	105.9	3.2	105.3	1.3	122.9	7.5	147.1	9.7
12	102.5	1.1	104.5	1.6	126.7	7.5	107.7	2.1	123.0	6.7	139.0	10.6
2019. 1	102.7	1.1	101.9	0.4	103.8	0.4	124.3	7.9	138.7	12.0
2	102.7	1.1	102.7	0.1	107.2	5.3	124.5	7.4	137.2	16.0
3	102.7	1.1	105.0	0.9	120.0	6.1	105.1	-0.1	124.8	6.8	148.0	14.8
4	102.8	1.1	103.4	0.6	106.8	7.6	126.2	6.9	153.3	12.1
5	102.9	1.1	107.5	4.8	105.8	1.3	127.2	8.0	149.1	12.6
6	103.2	1.0	103.6	-0.6	129.2	5.7	105.5	3.7	127.1	6.6	146.4	12.8
7	103.3	1.0	102.6	-1.1	105.4	3.9	127.6	6.1	146.8	15.1
8	103.3	1.0	104.1	1.2	108.4	5.3	128.3	6.6	143.6	12.8
9	103.4	1.0	103.1	-0.2	123.2	5.2	105.8	2.6	128.7	6.3	143.3	14.0
10	103.4	0.9	102.8	-0.4	106.2	1.6	129.6	6.4	147.3	13.4
11	103.4	0.9	107.9	1.9	106.9	1.5	129.8	5.6	168.3	14.4
12	103.4	0.9	130.8	6.3

: 1) , 2) 3) , ,
 4) 5) , () 6) ,
 : OECD 『Main Economic Indicators』 , 『Earnings and Productivity Statistics』

4.

	(M/T) Crude Steel(thousand M/T)							
	Korea	Greece	Netherlands	Russia	Mexico	U.S.A.	Belgium	Sweden
2012	69,068	1,247	6,880	70,382	18,095	88,696	7,303	4,326
2013	66,054	1,055	6,714	68,805	18,418	86,956	7,092	4,406
2014	71,536	1,022	6,964	70,317	18,995	88,174	7,330	4,534
2015	69,670	910	6,994	69,373	18,227	78,846	7,256	4,375
2016	68,577	1,158	6,912	69,636	18,809	78,474	7,680	4,621
2017	71,030	1,359	6,783	54,456	19,925	81,612	7,702	4,714
2017. 1	5,963	85	602	4,505	1,678	6,975	636	428
2	5,529	107	510	4,311	1,652	6,423	643	375
3	5,823	127	559	4,949	1,701	6,894	721	432
4	5,503	106	552	4,796	1,575	6,691	635	425
5	6,046	135	616	4,573	1,741	6,901	705	375
6	5,931	129	604	4,234	1,698	6,793	614	372
7	6,170	129	574	4,705	1,728	6,962	608	343
8	6,097	42	596	4,562	1,636	7,099	640	284
9	6,058	135	439	4,441	1,593	6,651	615	422
10	5,975	135	566	4,394	1,672	6,851	635	444
11	5,864	138	591	4,292	1,633	6,640	615	417
12	6,071	91	574	4,511	1,618	6,732	635	397
2018. 1	6,306	127	588	4,584	1,715	6,891	627	461
2	5,414	127	554	4,283	1,642	6,592	628	358
3	6,095	144	611	4,290	1,850	7,334	761	433
4	5,897	108	573	4,754	1,743	6,922	664	453
5	6,215	130	624	4,995	1,741	7,263	689	448
6	...	125	582	5,300	1,724	7,057	660	398

	(M/T) Crude Steel(thousand M/T)							
	Spain	U.K.	Italy	Japan	China	Czechia	Canada	France
2012	13,638	9,637	27,228	107,233	716,542	5,072	13,507	15,608
2013	13,740	11,852	24,058	110,574	779,041	5,171	12,462	15,685
2014	14,190	12,136	23,735	110,664	822,306	5,360	12,733	16,144
2015	14,846	10,778	22,018	105,151	803,825	5,262	12,472	14,983
2016	13,615	7,760	23,374	104,783	807,609	5,304	12,644	14,413
2017	14,461	7,542	24,069	104,664	...	4,556	13,612	15,506
2017. 1	1,179	677	1,917	9,003	64,384	437	1,140	1,332
2	1,113	595	2,002	8,340	64,384	410	1,149	1,239
3	1,366	636	2,257	8,888	71,995	447	1,175	1,332
4	1,224	709	1,988	8,755	72,777	396	1,046	1,264
5	1,249	618	2,102	8,929	72,259	366	1,001	1,425
6	1,253	610	2,103	8,411	73,231	382	1,121	1,325
7	994	591	2,139	8,588	74,021	412	1,125	1,362
8	1,130	546	1,097	8,729	74,594	363	1,043	1,135
9	1,203	629	2,195	8,626	71,827	235	1,143	1,322
10	1,388	700	2,274	8,971	72,362	382	1,359	1,358
11	1,310	592	2,208	8,703	66,151	340	1,173	1,199
12	1,052	640	1,787	8,721	67,047	386	1,137	1,213
2018. 1	1,115	586	2,032	9,026	68,409	434	1,140	1,371
2	1,106	567	2,104	8,295	68,409	399	1,114	1,251
3	1,293	711	2,286	9,085	73,980	421	1,112	1,353
4	1,316	758	2,069	8,718	76,698	409	1,109	1,400
5	1,337	574	2,189	9,097	81,127	410	1,019	1,336
6	1,295	725	2,135	8,750	80,196	433	985	1,267

: 1)

:

P

2)

, UN P Monthly Bulletin of Statistics

4. Production of Major Commodities

	(kWh) ¹⁾ Electricity (million kWh)							
	Korea	Denmark	Germany	Mexico	U.S.A. ²⁾	가 Bulgaria	Spain	Iceland
2013	517,147	2,746	38,545	21,488	337,298	3,670	23,044	1,480
2014	521,971	2,548	36,092	21,521	341,134	...	22,392	1,480
2015	528,090	2,309	36,197	...	339,800	4,036	23,039	1,537
2016	540,441	2,411	36,036	...	339,723	...	22,597	1,517
2017	553,530	2,455	33,938	...	336,189	3,784	21,881	1,581
2018	570,647	2,409	32,293	...	348,151	3,824	21,756	1,626
2018. 6	44,494	1,461	29,009	...	372,398	3,551	19,833	1,556
7	52,020	1,460	32,344	...	412,542	3,773	21,811	1,600
8	53,235	1,633	32,286	...	407,981	3,953	22,321	1,615
9	43,527	2,160	29,803	...	356,728	3,590	21,046	1,585
10	44,927	2,627	32,267	...	325,563	3,779	22,103	1,675
11	46,037	2,523	35,483	...	322,409	4,424	22,231	1,659
12	51,837	3,095	32,502	...	337,334	4,735	21,647	1,713
2019. 1	52,904	3,448	36,904	...	357,750	4,530	24,569	1,701
2	44,932	2,798	32,018	...	313,655	4,150	20,565	1,556
3	47,209	3,240	323,739	3,966	20,871	1,706
4	43,946	2,097	294,584	3,630	19,802	1,607
5	44,334	2,286	328,367	3,032	20,592	1,664
6	43,793	1,447	351,343	3,055	21,190	1,527
7	49,711	1,622	411,584	3,562	23,635	1,544
8	51,611	1,444	401,363	3,659	22,456	1,491
9	44,417	2,037	24,504	...	359,301	3,294	21,373	1,498
10	43,965	2,215	28,986	...	320,839	3,390	21,031	1,602
11	45,127	2,435	3,785

	(kWh) ¹⁾ Electricity (million kWh)							
	Italy	Japan	Chile	Canada ²⁾	Turkey	Poland	Finland ²⁾	가 Hungary
2013	23,984	92,363	5,696	50,892	19,817	13,734	5,771	2,050
2014	23,139	88,560	5,825	49,994	20,832	13,242	5,441	1,988
2015	23,503	81,308	5,975	49,396	21,782	13,714	5,507	2,033
2016	23,870	72,109	6,113	53,858	22,601	13,840	5,502	2,093
2017	23,720	75,768	6,178	54,115	...	14,161	5,407	2,089
2018	23,392	75,399	6,303	53,456	...	14,183	5,619	1,985
2018. 6	23,833	68,490	6,482	46,989	...	13,137	4,173	1,511
7	26,226	85,595	6,597	52,652	29,183	14,185	4,510	2,241
8	23,975	84,438	6,479	52,024	27,595	14,078	4,469	1,966
9	24,076	70,866	5,972	47,146	25,075	13,497	4,737	2,093
10	23,057	68,251	6,250	50,361	23,590	14,496	5,638	2,136
11	23,967	68,821	6,123	55,583	23,932	14,627	6,225	2,031
12	23,206	80,972	6,113	61,146	25,747	15,459	6,635	2,300
2019. 1	25,855	84,970	6,533	65,005	25,843	16,091	6,969	2,527
2	21,889	75,577	5,999	58,954	23,342	13,631	6,118	1,758
3	22,821	74,416	6,627	58,035	24,638	14,168	6,483	1,809
4	21,665	65,565	6,177	49,245	23,592	13,034	5,600	1,937
5	22,258	62,641	6,573	47,648	24,791	13,248	5,182	1,642
6	24,705	65,054	6,439	46,090	24,040	12,863	4,674	1,774
7	27,994	75,840	6,708	51,665	28,531	13,121	4,668	2,194
8	24,434	81,577	6,587	50,141	27,497	13,157	4,258	1,992
9	23,942	72,830	6,100	46,625	25,163	12,829	4,361	1,990
10	22,903	...	6,258	48,723	23,873	13,824	5,541	2,414
11	6,309	...	23,633	13,543	5,817	2,220

5. 1)

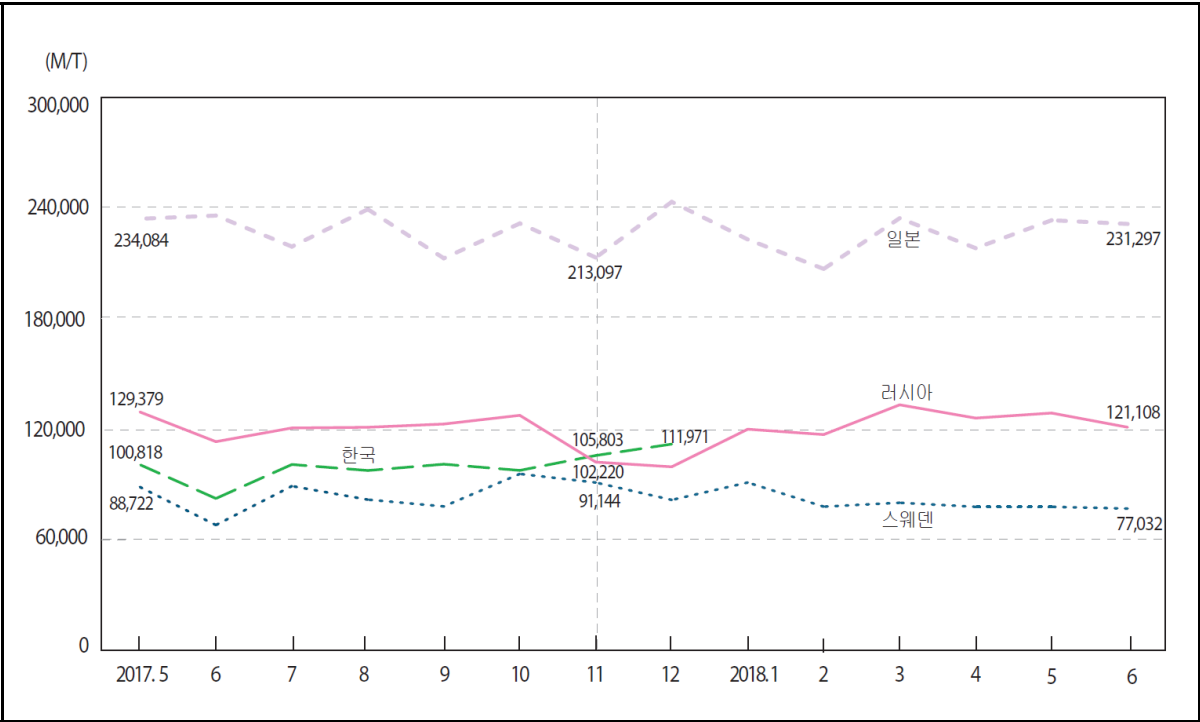

: M/T

	Korea	Germany	Russian Federation	Mexico
2012	126,055	184,252	151,669	...
2013	123,997	178,196	132,056	14,203
2014	118,078	178,921	136,294	14,203
2015	113,664	182,925	124,091	10,900
2016	117,852	182,565	122,456	...
2017	99,963	170,751	119,873	...
2017. 4	95,160	...	124,076	...
5	100,818	...	129,379	...
6	82,494	...	113,294	...
7	100,919	...	120,718	...
8	97,660	...	121,089	...
9	101,084	...	122,851	...
10	97,714	...	127,558	...
11	105,803	...	102,220	...
12	111,971	...	99,664	...
2018. 1	120,038	...
2	117,140	...
3	133,263	...
4	126,067	...
5	128,804	...
6	121,108	...

: 1) 2) 가
3) 2010 12 5 , 4) 50
2011 1 2
: UN 『Monthly Bulletin of Statistics』

5. Newsprint Production ¹⁾

In M/T				
	Belarus	Serbia	Sweden	Japan
2012	3,612	4,350	167,651	271,130
2013	3,545	4,199	126,494	268,211
2014	3,343	3,775	103,968	261,143
2015	3,043	3,743	99,697	248,723
2016	2,985	3,471	84,700	242,147
2017	3,147	3,250	84,237	231,561
2017. 4	3,381	3,221	77,987	232,877
5	3,261	3,431	88,722	234,084
6	2,655	3,318	68,097	235,823
7	3,162	3,086	89,210	219,022
8	3,001	3,271	81,864	239,226
9	3,039	3,260	78,208	212,672
10	3,067	3,369	95,822	231,567
11	2,901	3,249	91,144	213,097
12	3,405	3,581	81,729	243,249
2018. 1	3,234	3,006	91,154	222,908
2	3,267	3,056	78,074	206,931
3	3,451	3,270	80,201	234,413
4	3,549	3,088	77,990	218,157
5	3,115	3,101	77,990	233,298
6	3,101	3,106	77,032	231,297

	2)3)			4)
	China	Chile	Croatia	Poland
2012	324,583	19,519	2,272	12,452
2013	307,167	12,921	2,344	11,806
2014	298,750	8,418	2,887	10,449
2015	291,833	8,068	3,646	9,147
2016	243,250	8,127	3,529	9,368
2017	207,583	...	3,034	7,015
2017. 4	236,000	...	2,988	6,602
5	255,000	...	3,020	6,763
6	250,000	...	3,002	7,034
7	240,000	...	2,862	6,190
8	226,000	...	3,132	7,687
9	201,000	...	3,088	6,685
10	188,000	...	3,300	6,478
11	152,000	...	2,876	7,236
12	191,000	...	2,921	7,472
2018. 1	158,000	...	2,747	7,715
2	158,000	...	2,671	6,713
3	3,041	2,659
4	3,064	...
5	2,858	...
6	2,878	...

6.

1)

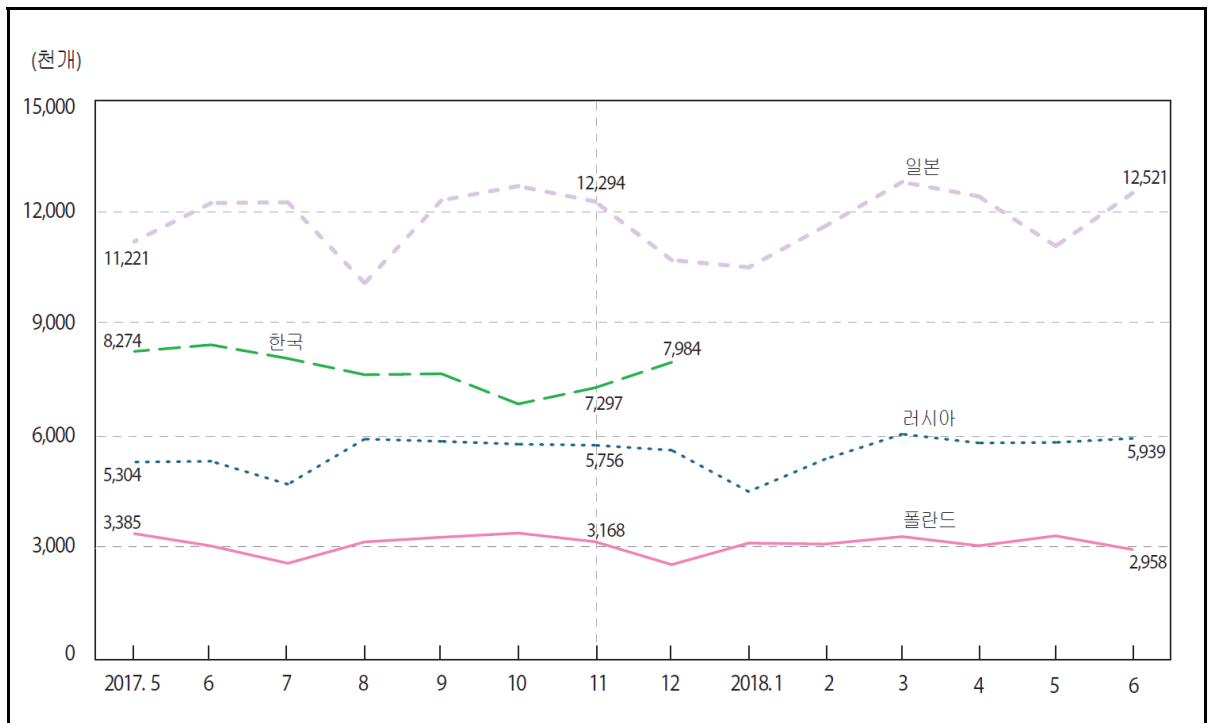

:

In thousands

		Korea	Russian Federation	Romania	Malaysia	Mexico
2012		8,220	4,025	2,183	1,383	1,732
2013		8,261	4,228	2,301	1,268	1,533
2014		8,367	4,245	2,462	1,073	1,553
2015		8,138	4,698	2,612	1,015	1,786
2016		8,097	5,097	2,805	1,315	1,948
2017		7,897	5,418	2,965	1,266	1,948
2017.	4	8,203	5,709	2,771	1,399	1,782
	5	8,274	5,304	3,114	1,360	2,079
	6	8,450	5,327	2,858	1,146	2,125
	7	8,083	4,709	3,189	1,358	1,964
	8	7,648	5,922	3,085	1,346	2,085
	9	7,673	5,860	3,025	1,107	1,750
	10	6,864	5,784	3,192	1,268	2,060
	11	7,297	5,756	2,937	1,293	1,846
	12	7,984	5,622	2,367	1,095	1,427
2018.	1	...	4,513	2,844	1,225	2,001
	2	...	5,386	3,066	1,004	1,742
	3	...	6,055	3,312	1,192	1,762
	4	...	5,816	2,867	1,163	1,650
	5	...	5,832	2,999	1,151	1,813
	6	...	5,939	3,424

: 1)

2)

: UN 『Monthly Bulletin of Statistics』

3) 1 2

6. Tire Production ¹⁾

:					In thousands
	Belarus	Japan	Chile	Turkey	
2012	418	12,887	453	2,066	
2013	400	12,918	507	1,998	
2014	371	13,029	562	2,160	
2015	287	12,242	572	2,173	
2016	261	11,802	484	2,061	
2017	271	11,690	
2017. 4	338	12,080	...	2,315	
5	263	11,221	...	2,319	
6	241	12,254	...	1,819	
7	226	12,275	...	2,237	
8	297	10,104	...	2,166	
9	252	12,327	...	2,049	
10	339	12,709	...	2,505	
11	258	12,294	
12	334	10,723	...	2,527	
2018. 1	218	10,529	...	2,588	
2	295	11,637	...	2,758	
3	230	12,818	...	3,020	
4	322	12,429	...	2,911	
5	221	11,101	...	2,947	
6	283	12,521	

	Thailand	Pakistan	China ²⁾³⁾	Poland	
2012	1,674	...	74,475	2,560	
2013	1,843	...	92,033	2,714	
2014	1,874	738	93,261	2,851	
2015	1,997	793	77,359	2,948	
2016	2,059	842	79,145	2,969	
2017	2,046	842	...	3,103	
2017. 4	1,680	820	81,865	2,953	
5	2,072	815	87,033	3,385	
6	2,083	794	89,643	3,054	
7	2,076	880	82,796	2,589	
8	2,138	859	82,052	3,162	
9	2,147	828	81,745	3,288	
10	2,098	915	79,507	3,399	
11	2,203	891	79,334	3,168	
12	1,962	879	77,632	2,553	
2018. 1	1,957	891	63,800	3,131	
2	2,040	853	63,800	3,105	
3	2,209	...	79,657	3,305	
4	1,791	893	77,460	3,059	
5	2,138	...	77,277	3,326	
6	2,120	...	77,380	2,958	

1)

•

Pa:Pas

★

: 9

•

『Monthly Bulletin of Statistics』

$$(\quad, \quad, \quad)$$

8. 1)

Gross Production of Electricity for Public Use

: kWh		In million kWh				
	Korea	Morocco	Bangladesh	Viet Nam	가 Singapore	Armenia
2014	43,011	2,184	4,109	646
2015	43,402	2,476	4,189	...
2016	43,622	2,558	4,299	610
2017	46,095	...	4,726	16,183	4,352	647
2018	47,481	17,317	...	648
2018. 7	52,567	...	5,812	19,100	...	675
8	53,106	...	6,476	18,800	...	661
9	42,604	...	6,534	17,800	...	588
10	45,083	...	5,808	18,000	...	653
11	45,995	...	4,712	17,100	...	676
12	51,761	...	4,339	18,000	...	672
2019. 1	53,062	...	4,679	17,750	...	612
2	44,646	...	4,174	14,000	...	575
3	47,328	...	5,602	18,800	...	628
4	43,975	...	6,005	18,600	...	607
5	44,335	...	6,949	20,300	...	576
6	43,789	...	6,662	20,100	...	644
7	49,730	...	7,063	21,100	...	660
8	51,516	...	7,069	20,600	...	705
9	44,427	...	6,919	19,500	...	643
10	44,006	19,300	...	603
11	44,526	18,800	...	614

	Ireland	Estonia	U.K.	India	2) China	Pakistan
2014	1,967	1,035	25,068	86,641	452,675	7,885
2015	2,190	...	24,358	90,347	452,344	...
2016	2,365	1,004	24,413	...	489,531	...
2017	2,393	1,086	23,978	...	521,224	...
2018	2,398	1,027	23,446	...	560,008	...
2018. 7	2,290	955	20,620	...	640,020	15,139
8	2,287	1,080	20,680	...	640,490	15,088
9	2,188	960	20,960	...	548,310	13,569
10	2,346	961	23,730	...	533,020	10,957
11	2,537	1,096	25,530	...	554,300	9,034
12	2,458	895	25,820	...	619,990	8,506
2019. 1	2,111	1,218	27,990	...	549,095	8,354
2	2,364	804	22,560	...	549,095	7,678
3	2,429	796	23,275	...	569,790	8,792
4	2,359	721	21,617	...	544,020	11,026
5	2,313	548	20,370	...	558,900	14,382
6	2,257	341	19,187	...	583,390	14,736
7	2,104	372	20,076	...	657,310	14,645
8	2,125	476	19,674	...	668,240	14,634
9	2,141	550	20,247	...	590,840	...
10	2,398	519	23,718	...	571,420	...
11	2,674	629	588,980	...

: 1)

2) 1 2 2

: UN 『Monthly Bulletin of Statistics』

9.

1)

: M/T

	2)				
	Korea	South Africa	Germany	Russia	Mexico
2013	151	21,142	628	22,900	1,148
2014	146	...	636	23,869	1,046
2015	147	...	519	24,899	1,013
2016	144	...	321	25,974	647
2017	124	...	306	27,872	595
2018	100	21,027	...	29,860	620
2018. 6	114	22,149	343	29,641	639
7	89	21,273	305	30,350	659
8	89	23,421	165	31,568	648
9	77	21,056	57	31,163	645
10	86	22,340	...	31,063	651
11	96	22,101	...	30,594	646
12	78	18,307	...	30,186	546
2019. 1	100	16,261	...	28,173	629
2	81	19,193	...	27,208	626
3	90	21,969	...	30,293	600
4	104	20,015	...	29,558	596
5	92	23,467	...	29,812	594
6	85	22,124	...	27,494	635
7	86	23,402	...	28,903	526
8	85	22,922	...	29,904	575
9	89	21,308	...	31,346	495
10	87	22,561	...	32,744	636
11	...	21,520	...	31,513	...

	4)		7)	7)	4)
	U.S.A.	Viet Nam	Spain	United Kingdom	Ukraine
2013	74,453	...	214	1,071	5,276
2014	75,602	...	223	971	3,724
2015	67,810	...	145	717	2,352
2016	55,063	...	86	348	2,460
2017	58,559	3,365	44	253	2,066
2018	56,979	3,447	44	215	2,179
2018. 6	55,844	3,981	53	212	1,958
7	57,103	3,347	50	190	1,941
8	62,869	3,158	49	205	2,178
9	56,623	3,067	49	260	2,194
10	59,289	3,411	48	172	2,288
11	56,485	3,547	39	213	2,306
12	57,152	3,714	22	196	2,579
2019. 1	59,632	4,050	...	171	2,429
2	52,820	2,637	...	213	2,279
3	50,421	207	2,299
4	55,345	4,364	...	155	2,012
5	55,931	4,351	...	199	2,170
6	51,270	4,171	...	167	2,104
7	52,839	3,648	...	166	1,988
8	57,006	3,796	...	176	1,929
9	52,489	3,477	...	201	2,084
10	51,839	3,608	...	179	2,214
11	...	3,707	2,013

: 1)

2) 2019

3) ,

:

4)

, UN Monthly Bulletin of Statistics

9. Hard coal Production ¹⁾

In thousand metric tons

	India	Czechia	Chile	Canada ³⁾
2013	46,773	716	239	3,190
2014	50,081	724	342	2,973
2015	52,649	686	259	...
2016	...	565	208	...
2017	...	456	207	...
2018	...	374	191	2,704
2018. 6	...	385	181	2,470
7	...	338	209	2,671
8	...	427	195	2,718
9	...	341	219	2,642
10	...	411	258	2,597
11	...	524	115	2,709
12	...	358	75	2,784
2019. 1	...	187	81	2,839
2	...	223	11	2,181
3	...	354	85	2,869
4	...	242	151	2,448
5	...	241	202	2,733
6	...	266	132	2,669
7	...	271	118	2,781
8	...	342	132	2,695
9	...	336	282	2,320
10	...	308	...	2,297
11	...	340	...	2,448

	Turkey	Pakistan ⁶⁾	Poland	France ⁴⁾⁵⁾	Australia
2013	233	...	6,371	26	45,236
2014	219	263	6,084	25	47,600
2015	175	...	6,019	...	47,660
2016	159	...	5,882	...	47,259
2017	5,484	...	46,601
2018	5,307	...	48,565
2018. 6	...	279	5,369
7	147	281	5,172
8	117	260	5,440
9	144	225	4,915
10	156	272	5,884
11	154	185	5,553
12	135	205	4,751
2019. 1	151	192	5,298
2	145	346	4,822
3	162	356	5,471
4	144	312	5,340
5	153	359	5,275
6	112	345	4,704
7	154	371	5,311
8	133	467	5,042
9	168	...	5,052
10	153	...	5,447
11	157	...	5,143

5) (, , , , ,)

6) ,

7)

10.

1)

: M/T

	Greece	Germany	Russia	Romania
2013	4,381	15,225	6,082	1,908
2014	4,002	14,876	5,784	...
2015	3,758	14,839	6,104	2,017
2016	2,688	14,299	6,144	1,829
2017	3,115	14,274	6,301	2,077
2018	3,012	13,855	6,781	1,926
2018. 6	2,827	14,290	4,879	1,674
7	3,444	14,471	5,076	1,781
8	3,692	14,167	5,915	1,921
9	2,940	13,667	5,956	1,969
10	3,151	13,779	7,243	2,244
11	2,688	13,772	8,222	2,093
12	3,082	12,204	8,471	1,980
2019. 1	2,251	12,437	8,274	1,591
2	3,123	12,527	7,629	1,805
3	3,166	10,974	6,872	2,210
4	1,927	11,441	6,007	1,738
5	2,265	11,511	5,927	1,946
6	2,333	9,116	5,727	1,526
7	2,029	10,358	5,357	1,710
8	2,310	10,181	5,383	1,666
9	1,740	...	6,587	1,894
10	1,965	10,537	7,839	1,855
11	1,802	12,391	8,079	1,664

	Macedonia	가 Bulgaria	Serbia	Slovakia
2013	553	2,385	3,341	196
2014	2,495	182
2015	494	2,988	3,138	...
2016	425	...	3,191	...
2017	417	2,911	3,308	...
2018	413	2,524	3,128	...
2018. 6	367	2,427	2,727	...
7	281	2,140	3,033	...
8	437	2,159	2,522	...
9	431	2,801	3,314	...
10	478	3,310	3,608	...
11	405	3,024	3,471	...
12	658	3,416	3,556	...
2019. 1	454	3,560	3,353	...
2	451	2,685	3,242	...
3	535	2,055	3,636	...
4	460	1,833	3,312	...
5	382	2,290	2,521	...
6	392	1,412	2,680	...
7	467	1,910	2,965	...
8	427	2,000	3,432	...
9	393	2,466	3,299	...
10	370	2,787	3,500	...
11	329	2,378	3,325	...

: 1)

2)

: UN 『Monthly Bulletin of Statistics』

10. Brown coal production ¹⁾

In thousand metric tons

	Slovenia	Estonia	India	Czechia
2013	314	1,709	3,730	3,366
2014	259	1,703	3,847	3,185
2015	264	1,643	3,704	3,175
2016	279	3,211
2017	280	1,667	...	3,287
2018	268	1,823	...	3,268
2018. 6	285	1,549	...	2,734
7	293	1,583	...	2,682
8	345	1,646	...	3,082
9	310	1,940	...	3,207
10	386	2,018	...	3,554
11	132	1,958	...	3,557
12	143	1,798	...	3,684
2019. 1	209	1,996	...	3,507
2	261	1,821	...	3,473
3	290	1,673	...	3,476
4	309	1,467	...	3,293
5	391	1,473	...	2,891
6	285	1,005	...	2,489
7	241	739	...	2,475
8	261	967	...	2,809
9	270	1,232	...	2,948
10	324	1,187	...	3,381
11	...	1,121	...	3,357

	²⁾ Canada	Thailand	Turkey	Poland
2013	2,552	1,529	5,254	5,487
2014	2,673	1,499	5,578	5,323
2015	...	890	4,287	5,255
2016	...	1,415	4,751	5,021
2017	5,097
2018	1,208	4,881
2018. 6	1,064	4,986
7	1,238	...	7,433	5,595
8	1,228	...	7,006	4,942
9	1,142	...	7,546	4,725
10	1,298	...	8,267	4,700
11	1,325	...	7,742	4,721
12	1,359	...	6,514	4,980
2019. 1	1,244	...	5,549	5,061
2	1,366	...	6,251	4,242
3	1,428	...	6,701	4,219
4	968	...	6,744	3,772
5	1,084	...	7,167	4,508
6	833	...	6,554	4,329
7	1,054	...	8,307	4,248
8	1,017	...	7,440	4,235
9	1,043	...	8,377	3,879
10	1,242	...	7,541	3,919
11	7,609	3,970

11. 가 1)

: Terajoules

	Netherlands	Norway	Denmark	Germany	Russian Federation	Romania	Philippines
(KJ/m ²)	33,320	42,091	40,901	33,339	33,704	33,596	39,021
2014	178,889	363,122	7,892	29,442	1,794,927	...	11,715
2015	133,028	394,289	7,830	23,706	1,779,030	31,803	11,109
2016	123,113	393,804	7,697	22,267	1,795,793	28,227	12,664
2017	119,878	421,766	8,347	20,788	1,939,432	30,363	12,494
2018	106,905	412,408	7,001	18,132	2,044,195	29,851	13,561
2018. 7	102,169	429,881	7,592	16,010	1,845,342	29,841	14,255
8	97,737	414,401	5,721	16,410	1,850,832	29,290	13,344
9	97,210	361,837	7,028	17,458	1,953,010	28,813	13,375
10	92,954	424,640	7,418	18,812	2,150,595	29,922	14,892
11	104,138	411,497	7,456	23,450	2,116,381	29,589	13,514
12	113,986	433,468	7,588	19,064	2,267,335	31,157	12,671
2019. 1	146,835	450,687	5,452	18,657	2,301,841	31,836	14,162
2	100,023	407,230	6,673	16,813	2,086,989	28,750	12,973
3	106,249	437,680	7,229	18,236	2,322,071	30,791	15,122
4	86,800	408,265	6,791	16,990	2,173,367	28,928	15,772
5	97,491	396,110	7,063	17,126	2,073,908	28,907	15,913
6	87,046	377,196	6,470	16,359	1,839,034	27,571	15,785
7	84,056	388,544	6,321	16,860	1,844,858	28,115	14,436
8	87,151	336,361	5,014	16,032	1,876,634	28,105	11,713
9	77,374	248,114	2,924	18,657	1,898,810	28,363	12,857
10	68,898	382,933	2,453	14,876	2,093,300	27,621	11,854
11	...	393,530	2,494	15,942	2,161,828	29,092	13,213

	2)3)4) Mexico	U.S.A.	Bangladesh	Viet Nam	Serbia	Spain	Ireland
(KJ/m ²)	44,257	38,304	35,064	39,021	39,021	42,530	37,604
2014	248,984	2,343,657	2,051	81	...
2015	243,997	2,450,101	2,036	210	416
2016	220,772	2,407,251	1,936	186	9,410
2017	193,187	2,470,538	80,726	31,444	1,780	117	11,042
2018	184,758	2,755,613	...	32,445	1,645	300	10,591
2018. 7	188,654	2,808,318	83,865	34,338	1,676	399	10,789
8	190,286	2,867,992	81,463	26,144	1,663	425	10,481
9	184,712	2,814,199	81,370	26,534	1,616	346	8,437
10	190,169	2,936,079	83,213	29,266	1,675	377	10,381
11	179,561	2,885,999	80,489	33,168	1,575	356	9,605
12	189,625	2,994,184	80,847	32,778	1,607	633	9,703
2019. 1	180,573	2,983,179	82,251	34,729	1,622	617	9,483
2	170,854	2,718,858	72,173	28,485	1,494	662	8,496
3	188,693	3,027,382	79,864	35,119	1,647	554	9,351
4	181,065	2,945,262	77,734	34,729	1,554	597	8,736
5	188,071	3,027,164	80,610	33,948	1,597	448	8,639
6	182,080	2,972,070	71,005	35,509	1,470	452	8,387
7	190,053	3,076,524	78,904	34,338	1,590	406	8,432
8	191,879	3,075,195	73,784	30,721	1,594	365	8,384
9	188,622	3,146,069	...	27,900	1,512	326	6,171
10	193,112	3,061,839	...	31,115	1,543	331	7,019
11	188,546	3,212,962	...	30,436	1,472	329	7,870

: 1) 가

2) 가 3) 가

5) 1 2 4) 가

6) (, , ,)

: UN 『Monthly Bulletin of Statistics』

11. Natural Gas Production ¹⁾

In terajoules							
	Brunei Darussalam	United Kingdom	Italy	India	Japan	China ⁵⁾	Czechia
(KJ/ m ³)	39,021	39,211	37,306	38,586	41,023	38,931	39,021
2014	42,308	124,654	22,692	106,259	9,649	402,673	706
2015	44,305	135,431	21,509	102,211	9,347	410,575	721
2016	43,141	138,692	18,361	100,903	9,415	443,286	629
2017	42,850	139,494	17,590	104,964	10,283	480,019	664
2018	42,217	134,948	17,307	104,691	9,254	513,824	635
2018. 7	41,362	132,959	16,459	104,525	9,581	504,546	579
8	42,920	120,694	17,526	107,445	9,142	502,210	607
9	34,215	119,682	16,955	103,395	8,608	474,180	626
10	41,261	132,034	17,145	107,764	8,042	522,454	689
11	41,755	137,369	16,802	105,228	9,128	555,545	674
12	45,682	145,163	17,374	110,418	9,610	593,698	696
2019. 1	45,682	139,940	17,107	109,452	10,038	616,433	638
2	41,028	125,555	15,507	98,833	8,966	500,108	552
3	50,213	136,950	16,574	108,471	9,651	586,301	637
4	40,426	130,661	16,002	102,305	8,850	548,148	599
5	44,658	135,162	15,964	105,503	8,376	561,385	607
6	44,152	114,072	14,973	101,542	8,094	541,920	581
7	34,179	124,497	15,431	104,693	8,712	541,141	587
8	43,827	115,848	15,391	103,550	7,857	537,637	742
9	38,901	127,724	14,363	98,863	7,901	526,347	580
10	46,231	135,427	15,010	101,731	8,201	566,835	591
11	44,917	130,836	14,288	98,742	7,956	587,079	589

	Canada ²⁾³⁾⁴⁾	Croatia	Thailand	Poland	France ⁶⁾	Hungary ^{가)}
(KJ/ m ³)	38,550	38,000	37,258	28,811	39,205	32,456
2014	472,709	5,393	101,582	14,446	44	5,560
2015	479,020	5,761	99,160	14,283	88	5,282
2016	513,533	5,613	99,450	13,773	120	5,545
2017	534,169	5,072	96,443	13,468	158	5,462
2018	554,881	4,247	92,429	13,224	219	5,639
2018. 7	559,734	4,299	93,800	13,244	208	5,793
8	556,878	4,146	89,045	13,392	224	5,933
9	534,335	3,166	79,663	11,650	234	5,524
10	550,841	4,271	97,596	13,960	269	5,591
11	540,985	4,011	100,552	13,801	243	5,392
12	588,246	4,086	89,428	14,457	293	5,496
2019. 1	578,328	4,091	84,553	14,245	309	5,747
2	511,172	3,621	91,383	12,852	323	4,952
3	588,947	3,841	99,952	14,301	367	5,247
4	554,696	3,631	96,505	13,260	363	5,345
5	550,037	3,648	95,642	11,425	366	5,351
6	520,520	3,497	95,942	12,119	338	4,875
7	545,766	3,649	98,056	13,335	331	5,223
8	542,103	3,519	95,942	13,627	361	5,080
9	522,030	3,243	89,408	11,745	409	4,700
10	557,860	3,418	98,592	14,105	438	4,384
11	...	3,247	101,469	13,820	444	5,121

12.

1)

: 1,000 M/T

	Netherlands	Norway	²⁾ New Zealand	Denmark	Russian Federation	Greece	Mexico	U. S. A.
가	0.920	0.810	0.775	0.820	0.877	0.880	0.896	0.869
2014	127	6,346	146	678	41,706	5	10,523	36,811
2015	116	6,468	155	641	41,821	5	9,821	39,636
2016	77	6,673	130	586	42,995	13	9,329	37,216
2017	77	6,548	118	561	42,884	12	8,441	39,304
2018	76	6,132	90	472	43,553	17	7,926	46,071
2018. 7	67	6,401	96	515	44,925	18	8,125	46,844
8	68	6,297	101	289	44,915	17	8,019	48,510
9	68	5,311	90	498	43,783	17	7,798	47,548
10	70	6,240	84	509	45,311	17	7,789	49,512
11	70	6,080	76	509	43,791	20	7,337	49,437
12	62	6,312	81	525	45,253	22	7,551	51,243
2019. 1	84	6,102	86	453	44,981	17	7,166	50,786
2	56	5,249	74	441	40,474	16	6,784	45,147
3	95	5,920	94	496	44,702	16	7,467	50,938
4	60	5,574	98	479	43,291	19	7,157	50,252
5	58	5,342	87	491	44,242	17	7,343	51,886
6	55	4,349	91	450	43,134	14	7,140	49,993
7	51	5,739	96	444	44,710	13	7,378	50,398
8	55	5,691	108	407	45,404	12	7,431	52,965
9	52	5,286	100	357	43,530	12	7,286	51,609
10	69	6,222	87	351	44,724	12	7,306	53,972
11	69	6,491	...	302	43,369	10	7,247	53,817

	Iran Islamic Republic of	Egypt	Italy	India	Indonesia	Japan	³⁾ China	⁴⁾ Canada
가	0.860	0.908	0.920	0.840	0.848	0.850	0.860	0.847
2014	12,899	...	473	3,129	3,259	46	17,454	14,601
2015	13,043	...	446	3,103	3,254	42	17,621	14,887
2016	15,152	2,844	316	3,004	...	39	16,632	14,798
2017	345	2,991	3,309	40	15,992	15,921
2018	...	2,774	399	2,891	3,178	35	15,720	17,144
2018. 7	16,053	2,818	362	2,896	3,085	37	15,855	17,495
8	...	2,852	376	2,908	3,168	36	15,997	18,346
9	...	2,753	386	2,798	3,276	34	15,176	16,323
10	...	2,816	393	2,885	3,142	32	16,089	18,013
11	...	2,743	388	2,781	3,100	33	15,534	17,705
12	...	2,858	387	2,862	3,240	36	16,333	18,369
2019. 1	...	2,844	396	2,848	3,224	38	16,249	17,262
2	...	2,546	359	2,564	2,912	35	14,443	15,699
3	...	2,758	373	2,854	3,194	39	16,542	17,610
4	...	2,703	356	2,718	2,861	39	15,711	17,347
5	...	2,768	351	2,800	3,166	39	16,230	17,194
6	...	2,678	330	2,688	2,867	36	16,100	17,266
7	...	2,741	346	2,768	3,138	38	16,287	17,799
8	...	2,711	343	2,749	2,772	35	16,182	17,795
9	...	2,600	312	2,647	3,068	36	15,643	16,742
10	326	2,738	2,737	37	16,113	17,704
11	315	2,614	...	34	15,704	...

: 1)

2)

3) 1 2

4)

()

5) 가

6)

7)

(, , , ,)

: UN 『Monthly Bulletin of Statistics』

12. Crude oil production ¹⁾

In thousand M/T

	Viet Nam	⁶⁾ Soudi Arabia	Spain	⁵⁾ Ecuador	United Kingdom	Austria	Ukraine
가	0.860	0.859	0.840	0.900	0.843	0.890	0.856
2014	...	40,343	25	2,417	3,123	76	226
2015	...	42,336	19	2,360	3,569	72	202
2016	1,267	43,567	12	2,393	3,692	64	187
2017	1,130	41,331	10	2,308	3,587	...	180
2018	1,005	42,853	7	2,247	3,963	57	190
2018. 7	990	43,552	8	2,316	4,088	57	193
8	1,010	44,076	6	2,347	3,790	56	192
9	910	43,023	7	2,224	3,515	58	186
10	960	45,050	5	2,272	4,203	58	196
11	960	45,444	7	2,207	4,043	57	192
12	1,035	45,054	6	2,298	4,383	54	199
2019. 1	920	43,361	4	2,321	4,285	56	204
2	890	38,756	4	2,132	4,123	54	188
3	900	41,431	4	2,347	4,438	56	204
4	950	40,176	2	2,267	4,044	54	202
5	970	40,935	2	2,356	4,199	55	208
6	940	40,074	1	2,276	3,925	52	200
7	930	40,554	2	2,396	3,943	53	205
8	906	41,439	3	2,436	3,534	56	205
9	841	37,399	5	2,344	3,976	54	199
10	893	43,611	5	2,068	3,910	55	209
11	860	40,516	5	2,340	4,078	54	203

	⁶⁾ Kuwait	Thailand	Turkey	Pakistan	Peru	Poland	⁷⁾ France	가 Hungary
가	0.866	0.920	0.880	0.839	0.922	0.940	0.860	0.830
2014	12,037	968	224	381	...	79	64	47
2015	...	1,019	225	77	69	50
2016	...	1,075	224	...	180	83	68	58
2017	11,345	997	194	83	63	59
2018	11,481	936	84	65	66
2018. 7	11,972	904	271	356	195	91	66	68
8	11,972	904	272	363	201	90	66	65
9	11,388	893	225	348	229	72	64	63
10	11,686	1,001	263	382	254	93	67	67
11	11,297	961	251	368	213	87	63	66
12	11,981	946	258	375	220	88	65	67
2019. 1	11,609	881	260	394	172	87	65	79
2	10,455	822	248	346	193	82	60	65
3	11,600	1,025	253	376	233	91	65	76
4	11,131	994	254	368	236	86	62	79
5	11,583	994	273	363	257	85	50	82
6	10,937	932	260	343	...	50	51	80
7	11,340	897	261	339	...	76	51	79
8	11,139	939	263	101	65	73
9	10,966	929	253	...	260	62	62	69
10	11,258	994	253	...	255	85	66	67
11	...	972	252	86	62	63



통계청

이 면은 빈 공간입니다.

IV. 건설 · 교통 · 도소매 · 경기

CONSTRUCTION/TRANSPORTATION/
WHOLESALE AND RETAIL TRADE/ECONOMY

1. 시멘트 생산	70
2. 주거용 빌딩건축	72
3. 주거용빌딩 건축허가(수주)(계절조정)	74
4. 승용차 등록대수	75
5. 국제해운수송	76
6. 소매판매 불변금액 지수(계절조정)	79
7. 소매무역지수	82
8. 경기선행지수(계절조정)	84

1.

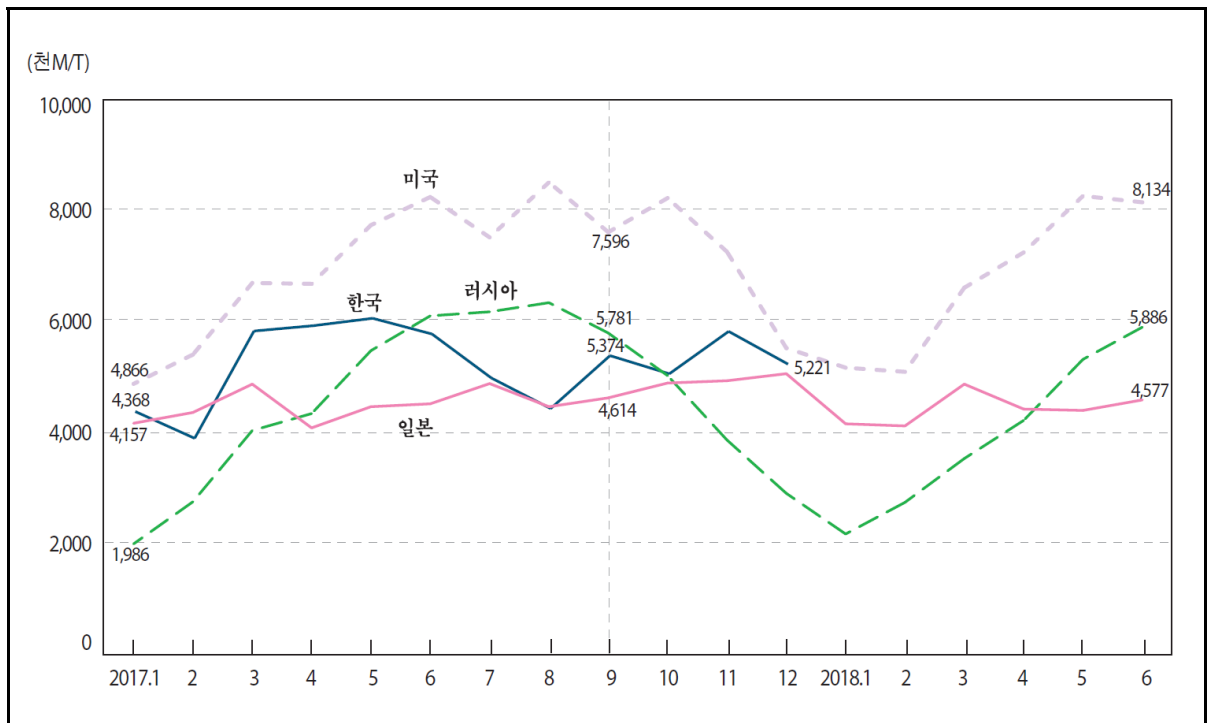

: M/T

In thousand M/T

		Korea	Russia	Romania	Mexico	Morocco	U.S.A.
2012		52,613	61,536	8,082	41,575	15,870	72,528
2013		53,818	66,648	7,451	39,799	14,963	75,390
2014		52,490	68,600	7,621	41,521	14,054	81,019
2015		56,212	62,097	8,424	44,815	14,244	81,927
2016		61,551	55,042	8,038	46,149	14,144	82,627
2017		62,639	54,678	8,438	46,121	...	84,115
2017	1	4,368	1,986	44	3,671	1,166	4,866
	2	3,886	2,744	294	3,646	1,064	5,393
	3	5,817	4,026	766	4,141	1,324	6,682
	4	5,913	4,331	787	3,852	1,252	6,666
	5	6,046	5,464	964	4,151	1,242	7,723
	6	5,763	6,090	855	3,885	722	8,229
	7	4,972	6,163	868	3,993	1,204	7,503
	8	4,422	6,327	950	3,681	1,227	8,493
	9	5,374	5,781	922	3,504	867	7,596
	10	5,047	5,014	873	3,817	1,320	8,210
	11	5,810	3,856	701	3,781	...	7,244
	12	5,221	2,896	417	3,998	...	5,511
2018	1	...	2,164	212	3,755	1,114	5,157
	2	...	2,733	381	3,614	1,069	5,083
	3	...	3,522	462	4,013	...	6,596
	4	...	4,208	802	3,995	...	7,231
	5	...	5,307	1,012	4,240	...	8,248
	6	...	5,886	984	8,134

: UN 『Monthly Bulletin of Statistics』

1. Cement Production

: M/T

In thousand M/T

	가 Bulgaria	Senegal	Slovakia	Ukraine	Japan	Chile
2012	1,792	4,447	...	9,801	54,740	4,672
2013	1,790	5,191	3,319	9,756	57,964	4,571
2014	2,102	4,921	3,319	8,631	57,913	4,216
2015	2,102	4,903	3,466	8,496	54,827	4,323
2016	1,978	5,149	3,517	9,096	53,259	4,239
2017	2,117	5,196	3,842	9,308	55,197	3,995
2017. 1	30	462	57	342	4,157	334
2	120	448	144	404	4,351	321
3	170	466	362	739	4,861	380
4	222	409	378	851	4,074	319
5	185	463	405	934	4,455	322
6	215	419	391	1,009	4,507	306
7	219	419	416	1,050	4,871	319
8	200	420	382	1,007	4,455	321
9	191	369	377	899	4,614	332
10	222	471	379	874	4,881	323
11	183	407	359	739	4,922	360
12	160	444	192	460	5,049	359
2018. 1	104	488	111	343	4,147	325
2	146	453	200	494	4,109	319
3	150	509	256	404	4,861	361
4	200	468	367	...	4,412	313
5	228	440	420	...	4,388	324
6	219	446	4,577	327

	Kazakhstan	Canada	Thailand	Turkey	Peru	Poland
2012	7,107	12,465	42,699	63,551	10,006	15,827
2013	7,107	11,612	45,494	68,573	10,775	14,538
2014	7,977	11,879	43,782	69,819	11,128	15,357
2015	8,591	12,166	43,685	72,491	11,071	15,016
2016	9,034	11,874	42,777	71,953	10,740	15,516
2017	9,429	...	40,566	...	10,570	17,229
2017. 1	266	466	3,587	3,303	860	387
2	314	548	3,847	4,640	777	682
3	582	785	3,709	6,303	837	1,519
4	800	692	3,373	7,081	789	1,505
5	1,046	...	3,168	7,701	871	1,640
6	1,149	...	3,234	6,075	871	1,821
7	1,121	...	3,524	7,203	890	1,818
8	1,202	...	3,124	7,902	939	1,675
9	1,045	...	3,370	6,285	950	1,744
10	891	...	3,120	7,968	930	1,748
11	587	...	3,052	...	958	1,486
12	427	...	3,457	6,226	898	1,205
2018. 1	288	...	3,317	5,031	872	740
2	432	...	3,473	5,547	819	901
3	685	...	3,976	7,233	883	1,258
4	924	...	3,186	8,112	841	1,689
5	1,163	...	3,322	7,918	874	1,942
6	1,143	...	3,348	1,927

2.

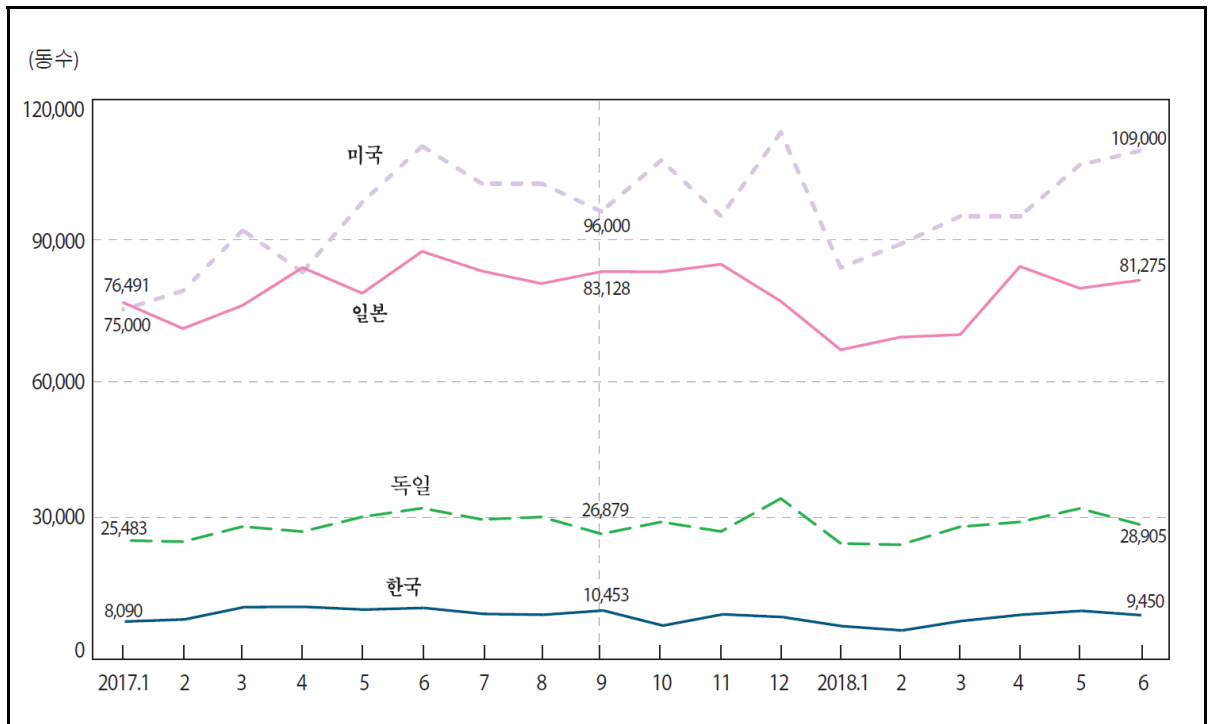

In number						
	1) Korea	2) Norway	1)2)3) New Zealand	1)2) Germany	Russia	4) U.S.A.
2012	8,242	2,190	1,411	19,955	69,836	54,000
2013	7,754	2,371	1,774	22,530	76,009	64,000
2014	8,491	2,339	2,057	23,594	93,160	73,833
2015	10,399	2,355	2,261	25,465	99,587	80,750
2016	10,874	2,441	2,506	31,299	97,262	88,417
2017	9,697	2,623	2,591	29,011	94,287	96,000
2017. 1	8,090	2,006	1,752	25,483	70,461	75,000
2	8,544	1,913	2,418	25,205	62,374	79,000
3	11,191	2,609	2,779	28,463	72,370	92,000
4	11,244	2,186	2,106	27,377	54,218	83,000
5	10,655	2,679	2,794	30,529	57,506	98,000
6	11,008	4,156	2,560	32,397	93,753	110,000
7	9,725	1,803	2,762	29,972	75,164	102,000
8	9,542	2,332	3,166	30,516	95,887	102,000
9	10,453	2,805	2,770	26,879	96,184	96,000
10	7,219	2,674	2,549	29,445	91,440	107,000
11	9,637	3,916	3,262	27,392	90,726	95,000
12	9,050	2,391	2,169	34,470	271,361	113,000
2018. 1	7,092	2,713	1,916	24,840	70,601	84,000
2	6,186	1,940	2,412	24,562	67,863	89,000
3	8,223	2,117	2,926	28,409	70,699	95,000
4	9,549	2,539	2,729	29,445	59,906	95,000
5	10,386	2,425	3,407	32,330	41,523	106,000
6	9,450	...	3,219	28,905	73,833	109,000

: 1) 가 2) 3) \$5,000 NZD
 4) 5) 6) 7)

: UN 『Monthly Bulletin of Statistics』

2. Construction of New Buildings - Dwellings

In number						
	5) Belgium	1) Belarus	Spain	1)6) Slovenia	Ireland	2)5) Japan
2012	3,790	4,627	9,583	254	707	73,566
2013	3,725	5,346	5,386	254	692	81,669
2014	4,402	5,724	3,903	215	918	74,355
2015	3,627	4,632	3,803	216	1,056	75,692
2016	3,739	4,072	...	236	1,244	80,603
2017	4,014	3,598	...	252	1,606	80,387
2017. 1	...	4,442	...	202	1,244	76,491
2	...	2,932	...	172	1,263	70,912
3	4,115	4,204	...	250	1,389	75,887
4	3,642	2,234	...	269	1,413	83,979
5	4,223	2,511	...	250	1,686	78,481
6	4,308	6,458	...	315	1,541	87,456
7	2,821	1,754	...	256	1,744	83,234
8	2,781	2,482	...	340	1,606	80,562
9	4,638	5,175	...	212	1,647	83,128
10	5,785	2,578	...	239	1,529	83,057
11	4,264	2,775	...	233	2,247	84,703
12	4,624	5,629	...	283	1,962	76,751
2018. 1	...	3,230	...	279	1,418	66,358
2	...	2,255	...	172	1,740	69,071
3	...	5,208	...	274	...	69,616
4	...	2,256	...	179	...	84,226
5	...	1,850	...	250	...	79,539
6	...	4,502	...	255	...	81,275

	Czechia	1)2) Chile	Kyrgyzstan	1) Turkey	6) Poland	5)7) France
2012	2,456	9,776	601	44,000	12,742	31,892
2013	2,104	9,900	577	57,337	12,095	29,917
2014	1,990	12,088	593	63,098	11,931	27,933
2015	2,091	13,360	570	59,512	12,309	28,058
2016	2,278	9,056	13,610	30,758
2017	2,381	10,927	14,862	35,850
2017. 1	2,328	11,842	...	65,668	15,330	32,800
2	1,848	9,028	...	58,270	11,501	30,800
3	1,634	14,199	571	70,098	13,672	37,400
4	2,209	9,448	11,296	35,000
5	2,275	15,404	576	...	13,641	33,200
6	2,498	15,582	659	...	12,846	38,000
7	2,007	9,877	476	...	17,334	37,400
8	2,398	10,651	14,404	17,900
9	2,578	7,871	820	...	14,210	38,200
10	2,340	7,791	582	74,075	17,409	38,500
11	2,693	10,788	659	77,914	18,129	40,300
12	3,767	11,578	...	97,368	18,570	50,700
2018. 1	2,147	9,732	...	73,691	15,024	32,900
2	2,372	14,093	...	58,602	14,935	30,600
3	2,388	12,250	...	68,181	14,838	34,600
4	2,166	14,114	13,187	33,400
5	3,487	15,640	14,932	32,500
6	2,353	12,750	35,800

3. 가()()

Permits Issued for Residential Buildings(Orders construction)(Seasonally Adjusted)

2010=100

	Korea		Netherlands		Denmark		Luxembourg		Belgium	
	()	()	()	()	()	()	()	()		
2013	97.6	-15.2	103.1	-11.9	72.5	-10.9	96.6	-12.7	99.2	5.9
2014	118.4	21.3	124.2	20.5	101.7	40.2	163.4	69.2	108.6	9.4
2015	166.2	40.3	150.0	20.8	142.1	39.8	117.1	-28.3	93.0	-14.4
2016	152.4	-8.3	166.8	11.2	189.4	33.3	124.5	6.3	100.4	8.0
2017	136.5	-10.4	203.9	22.3	176.0	-7.1	129.7	4.2	101.7	1.3
2018	111.4	-18.4	200.6	-1.6	210.0	19.3	140.5	8.3	125.3	23.2
2018. 6	107.2	-27.1	218.1	7.2	211.8	18.3	109.9	-6.7
7	149.7	28.7	201.0	-7.0	209.4	37.0	124.1	38.8
8	100.4	-16.6	215.3	-1.4	197.7	14.3	88.4	32.3
9	80.7	-45.5	201.4	-4.8	258.1	52.9	106.2	-5.2
10	77.4	-45.4	221.3	2.9	257.6	29.6	109.2	-19.6
11	123.1	-0.7	190.2	-9.7	200.7	0.3	132.7	10.0
12	93.9	-26.8	190.4	-6.2	156.0	-14.5	119.5	-3.1
2019. 1	156.9	-27.8
2	195.1	-11.0
3	226.0	43.3
4	212.2	-1.9
5	194.2	-12.2
6	172.6	-18.5
7	124.3	-40.6
8	158.6	-19.8
9	188.3	-27.0
10	163.3	-36.6
11	147.6	-26.5

		Spain		Canada		Turkey		Portugal		Australia	
		()		()		()		()		()	
2013		37.4	-22.4	111.3	0.0	85.4	12.2	29.8	-35.0	99.6	16.4
2014		38.0	1.7	117.3	5.3	97.9	14.7	27.9	-6.6	115.3	15.8
2015		54.2	42.5	122.7	4.6	89.1	-9.0	34.0	21.8	131.4	14.0
2016		69.9	28.9	126.8	3.4	94.4	5.9	46.2	36.1	128.0	-2.6
2017		88.1	26.2	137.3	8.3	115.4	22.3	56.6	22.4	123.8	-3.3
2018		109.9	24.7	144.5	5.3	68.1	-41.0	80.8	42.9	116.7	-5.7
2018.	6	116.9	21.1	150.6	5.1	69.8	-57.0	94.4	73.8	131.1	5.4
	7	128.3	38.9	146.0	4.8	69.3	-35.4	80.0	47.3	116.4	-6.6
	8	117.0	26.3	137.0	-2.5	46.5	-53.1	83.7	56.6	105.4	-13.6
	9	109.4	13.9	137.7	1.2	67.2	-79.1	67.6	10.3	110.8	-14.5
	10	105.3	9.2	144.7	3.2	66.6	-31.7	89.1	55.3	109.6	-14.8
	11	121.5	39.9	140.3	3.0	59.3	-11.4	85.1	50.7	97.6	-32.0
	12	115.8	24.8	145.0	6.0	64.0	-5.5	91.4	54.0	96.0	-23.6
2019.	1	147.1	0.1	93.6	-28.8
	2	134.1	-9.2	113.5	-13.1
	3	130.5	-10.0	99.7	-27.2
	4	165.7	17.3	94.6	-18.0
	5	139.7	-8.3	100.0	-15.9
	6	138.7	-7.9	98.0	-25.2
	7	141.6	-3.0	81.9	-29.6
	8	157.4	14.9	87.8	-16.7
	9	140.3	1.9	90.5	-18.4
	10	136.9	-5.4	84.4	-23.0
	11	130.3	-7.1	97.6	

4. Passenger cars Registrations

In Monthly averages, each

	Korea	Greece	Netherlands	New Zealand	Denmark	Belgium	Sweden	Switzerland
2014	114,784	5,935	32,297	18,380	15,701	40,245	27,003	25,171
2015	128,609	6,317	37,446	19,895	17,221	41,756	30,161	27,262
2016	128,685	6,573	32,087	21,014	18,539	44,960	32,335	26,611
2017	128,267	7,343	34,545	22,855	18,456	45,547	32,727	26,210
2018	128,118	8,620	37,281	21,321	18,207	45,803	30,461	...
2019	125,790	9,509	37,523	20,405	18,803	45,834	30,580	...
2018. 8	124,289	7,718	41,355	22,007	20,664	54,437	25,765	21,602
9	110,234	4,922	29,527	20,964	11,986	27,145	19,886	20,442
10	131,112	7,125	30,079	23,865	16,643	36,894	24,128	22,612
11	135,685	6,893	34,785	20,699	17,930	33,819	26,357	23,861
12	118,994	5,337	20,028	18,742	13,901	23,197	23,414	...
2019. 1	135,108	9,210	47,701	21,540	21,290	51,074	21,117	...
2	98,129	7,561	29,947	18,707	18,596	49,919	23,789	...
3	125,916	9,518	39,126	20,277	26,188	54,873	31,079	...
4	130,093	12,303	33,149	17,661	16,255	53,498	31,451	...
5	128,434	13,832	36,830	19,836	19,145	51,081	33,250	...
6	117,334	13,133	41,671	19,925	20,780	50,044	33,119	...
7	128,915	11,722	33,810	20,716	16,778	45,110	24,951	...
8	114,012	9,594	34,230	20,859	18,719	47,936	30,493	...
9	120,147	5,899	38,122	21,952	15,949	35,720	27,728	...
10	131,579	7,276	34,101	22,285	18,375	42,713	30,493	...
11	140,404	7,464	39,154	21,315	18,090	34,574	31,126	...
12	139,411	6,598	42,436	19,787	15,473	33,467	48,365	...
2020. 1	117,002

	Spain	Slovakia	U.K.	Austria	Japan	Canada	Poland	Finland
2014	71,276	6,021	206,370	303,318	238,373	63,371	27,114	8,853
2015	86,186	6,486	219,459	308,555	225,374	59,360	29,367	9,068
2016	95,589	7,347	224,399	329,604	233,458	55,091	34,677	9,917
2017	102,911	7,998	211,718	353,320	245,251	53,913	40,349	9,882
2018	109,899	8,173	197,262	341,068	241,288	48,169	44,324	10,042
2019	104,864	8,475	192,595	329,363	235,157	...	46,300	9,517
2018. 8	107,692	10,595	94,094	34,227	200,355	52,651	56,701	12,007
9	69,129	4,519	338,834	17,194	265,059	50,049	27,312	6,532
10	88,410	8,071	153,599	22,513	227,172	45,120	39,908	7,940
11	91,063	8,323	158,639	23,604	240,819	38,734	43,248	8,667
12	99,291	5,965	144,089	19,193	215,152	28,423	45,390	6,164
2019. 1	93,546	7,230	161,013	25,257	217,762	26,811	45,927	11,738
2	100,701	7,579	81,969	23,640	261,007	29,884	43,764	8,085
3	122,664	9,222	458,054	31,958	357,254	48,276	50,118	9,279
4	119,417	8,894	161,064	31,951	199,587	49,225	46,379	9,748
5	125,625	9,888	183,724	30,574	212,636	57,171	47,094	10,891
6	130,519	9,396	223,421	32,529	248,056	48,908	45,050	10,539
7	116,686	9,443	157,198	31,428	258,150	45,354	49,065	9,220
8	74,490	10,051	92,573	29,888	201,903	43,060	48,107	9,994
9	81,751	4,849	343,255	21,047	300,280	39,149	35,325	8,439
10	93,961	9,436	143,251	25,138	164,672	37,370	46,895	9,371
11	93,158	8,000	156,621	23,271	205,814	31,271	45,375	8,683
12	105,853	7,714	148,997	22,682	194,765	...	52,499	8,215
2020. 1	86,443	...	149,279	10,798

: 1)

:

, OECD [®] Main Economic Indicators [™]

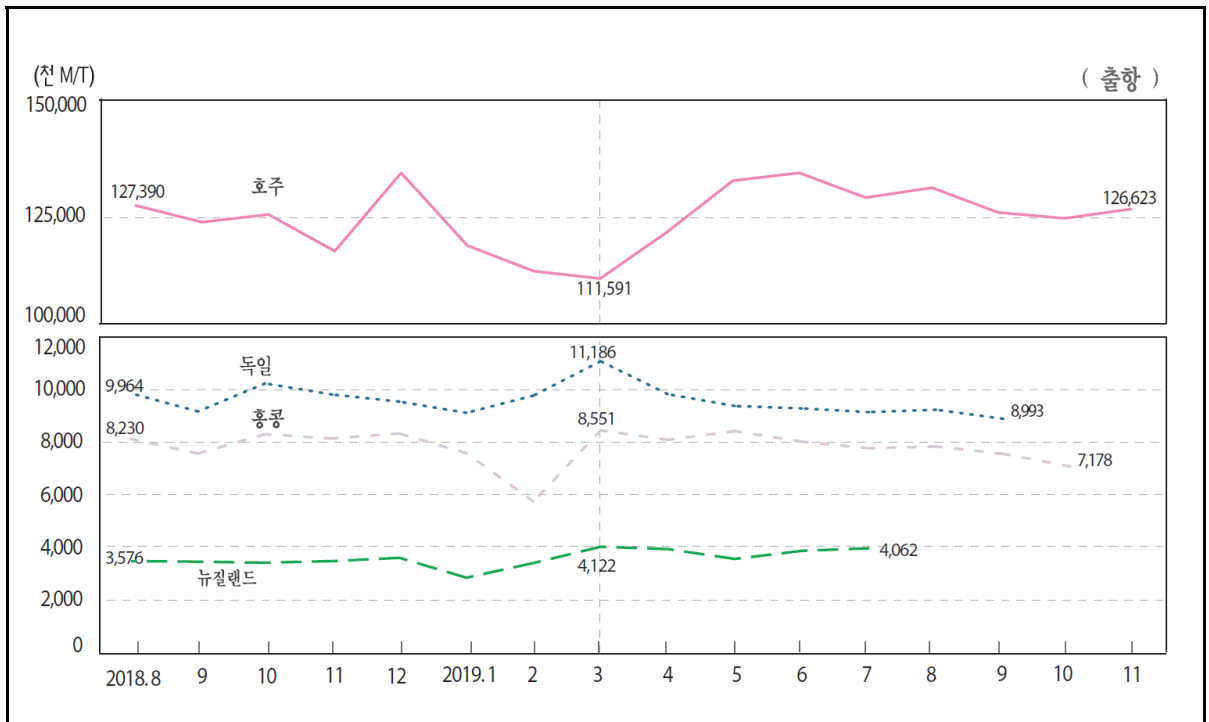

: M/T

In thousands M/T

	Norway		New Zealand		Germany		Latvia		Lithuania	
	Freight loaded	Freight unloaded	Freight loaded	Freight unloaded	Freight loaded	Freight unloaded	Freight loaded	Freight unloaded	Freight loaded	Freight unloaded
2013	9,089	2,087	3,047	1,672	9,883	14,257	5,221	687	2,076	1,456
2014	9,265	2,062	3,149	1,823	10,089	14,566	5,421	760	2,366	1,279
2015	9,618	2,150	3,012	1,765	9,829	14,139	5,213	585	2,489	1,324
2016	10,160	2,131	3,369	1,782	9,696	14,244	4,685	575	2,592	1,516
2017	10,491	2,341	3,384	1,979	9,638	14,604	4,513	644	2,761	1,648
2018	9,883	2,862	3,544	2,048	4,755	760	2,995	1,688
2018. 8	10,471	2,398	3,576	2,140	9,964	15,624	4,788	707	3,170	1,844
9	3,552	2,248	9,274	14,952	4,342	909	2,450	1,669
10	3,513	2,265	10,341	16,801	5,115	827	3,460	1,923
11	8,626	4,060	3,575	2,219	9,918	16,963	5,016	823	3,312	1,841
12	3,700	1,876	9,647	14,411	4,929	745	3,377	1,751
2019. 1	2,942	2,285	9,221	15,994	4,901	760	3,029	1,799
2	9,700	2,484	3,503	1,816	9,880	14,822	5,006	770	3,174	1,649
3	4,122	2,014	11,186	14,662	4,976	763	2,936	1,746
4	4,031	2,106	9,932	14,897	4,360	827	3,035	1,438
5	3,657	2,161	9,480	15,933	4,256	888	2,749	1,947
6	3,967	1,648	9,390	14,100	4,168	699	3,152	1,723
7	4,062	2,333	9,247	15,671	4,145	776	2,665	1,985
8	9,339	14,080	4,313	713	3,023	1,687
9	8,993	14,117	4,602	1,068
10	3,010	1,778
11	4,161	805	2,760	1,744

: 1)

2)

3)

4)

: UN 『Monthly Bulletin of Statistics』

5. International Maritime Transport ¹⁾

: M/T

In thousands M/T

		Mexico		Bangladesh		가 Bulgaria		Senegal		Sweden	
		Freight loaded	Freight unloaded	Freight loaded	Freight unloaded	Freight loaded	Freight unloaded	Freight loaded	Freight unloaded	Freight loaded	Freight unloaded
2013		438	3,438	1,487	1,074	5,151	6,296
2014		484	4,017	1,245	1,025	5,380	6,554
2015		1,212	1,052	5,444	6,720
2016		10,317	9,210	1,101	1,242	5,574	6,817
2017		10,287	10,251	581	6,626	1,276	1,303	5,813	6,787
2018		10,883	11,026	594	7,605	5,590	7,255
2018.	8	11,009	11,800	556	6,166	1,657	1,268	423	1,076	5,473	7,044
	9	10,153	11,152	599	7,438
	10	10,440	11,819	561	8,580
	11	9,758	10,914	618	8,488	1,279	1,176	423	1,096	5,604	7,430
	12	10,543	10,723	633	7,756	493	1,311
2019.	1	11,513	10,318	570	8,450	420	935
	2	10,170	9,546	568	8,316	1,200	1,184	421	935	5,385	6,994
	3	10,627	10,648	645	10,026	476	1,326
	4	526	8,703	507	1,366
	5	11,747	11,291	563	7,203	1,116	1,214	5,487	6,884
	6	9,675	10,863	520	6,533
	7	9,772	10,741	423	1,121
	8	10,729	11,489	1,662	1,230	5,304	6,811
	9	9,875	10,377	415	1,082
	10	404	1,387
	11	10,333	10,126	451	1,480

		Slovenia		Azerbaijan		Estonia		Iran		2) Israel	
		Freight loaded	Freight unloaded	Freight loaded	Freight unloaded	Freight loaded	Freight unloaded	Freight loaded	Freight unloaded	Freight loaded	Freight unloaded
2013		464	968	1,037	9	2,633	915	6,092	5,586	1,705	2,357
2014		486	1,015	999	14	2,485	1,140	5,979	6,084	1,774	2,668
2015		563	1,099	713	11	2,047	854	5,619	5,482	1,681	2,800
2016		592	1,173	758	4	1,877	917	6,461	5,001	1,728	3,026
2017		558	1,293	897	20	1,957	944	6,909	5,314	1,712	3,115
2018		563	1,374	825	19	6,675	4,714
2018.	8	525	1,108	739	18	1,789	1,004	6,533	4,285	1,500	3,191
	9	451	1,524	833	20	1,998	983	5,613	4,312
	10	579	1,521	858	20	2,248	1,135	5,837	4,725
	11	641	1,585	749	19	2,121	868	5,602	4,631	1,810	3,139
	12	636	1,202	954	20	1,899	787	5,507	3,479
2019.	1	492	1,758	728	20	2,079	741	5,042	3,504
	2	565	1,086	641	20	1,994	815	6,401	4,980	1,733	3,145
	3	587	1,332	727	20	2,279	970	7,666	4,685
	4	575	1,393	678	20	2,313	1,095	6,738	5,059
	5	586	1,383	580	20	2,139	1,089	7,240	4,920	1,757	3,168
	6	509	1,357	643	20	1,899	1,146	7,168	5,191
	7	612	1,369	693	20	7,623	5,406
	8	530	1,315	713	19	1,879	992	7,521	4,501
	9	423	1,404	672	19	1,966	915	6,842	4,612
	10	603	1,246	701	19	2,165	1,051	6,644	5,308
	11	525	1,206	666	18	2,179	1,196	6,503	4,040

5 . 1)

International Maritime Transport

: M/T

In thousand M/T

		Croatia		Cyprus ³⁾		Pakistan		Peru		Portugal	
		Freight loaded	Freight unloaded	Freight loaded	Freight unloaded	Freight loaded	Freight unloaded	Freight loaded	Freight unloaded	Freight loaded	Freight unloaded
2013		543	759	213	421	1,173	1,980	2,243	3,277
2014		486	806	262	439	1,044	1,878	2,314	3,350
2015		428	914	486	561	983	1,895	2,541	3,786
2016		423	996	405	604	1,176	1,904
2017		453	1,179	413	651	1,352	2,124	2,505	4,150
2018		410	1,253	357	671	2,376	4,101
2018.	8	345	1,383	456	664	1,668	6,462	1,450	2,324	2,604	4,229
	9	430	1,354	396	710	1,518	6,098	1,257	2,374	2,250	4,144
	10	405	1,851	261	695	1,678	6,052	1,291	2,319	2,027	3,756
	11	415	1,257	261	564	1,805	5,981	1,474	2,201	1,903	4,134
	12	420	927	244	566	1,947	5,893	1,517	2,349	2,331	4,271
2019.	1	275	1,150	223	578	1,963	6,696	1,491	2,291	2,436	4,626
	2	218	1,180	233	577	1,765	5,591	2,083	3,790
	3	359	1,337	330	609	1,913	6,325	1,389	2,291	2,308	3,707
	4	438	1,097	2,093	6,007	1,329	2,272	2,272	3,720
	5	302	1,275	293	747	1,952	6,656	1,175	2,541	2,434	4,038
	6	586	1,175	305	613	9,319	5,839	2,090	3,911
	7	408	1,183	253	723	2,244	3,988
	8	351	1,347	384	532	1,641	5,589	1,779	3,762
	9	403	969	374	595	1,428	2,095	1,879	3,850
	10	417	1,440	413	670	1,221	2,291
	11	428	1,169

		Poland		France		Finland		Australia		Hong Kong ⁴⁾	
		Freight loaded	Freight unloaded	Freight loaded	Freight unloaded	Freight loaded	Freight unloaded	Freight loaded	Freight unloaded	Freight loaded	Freight unloaded
2013		2,521	2,759	8,730	16,322	3,919	4,108	94,413	8,116	9,408	13,514
2014		2,434	3,213	8,993	16,159	4,012	3,993	108,662	8,244	9,452	15,423
2015		2,441	3,266	9,364	16,035	3,646	3,644	114,111	8,234	8,646	12,734
2016		2,583	3,328	8,904	15,548	3,915	3,993	119,052	8,172	8,830	12,557
2017		2,359	3,963	9,263	17,303	4,290	3,941	121,917	8,439	8,914	14,545
2018		2,490	4,911	4,400	4,272	125,064	8,697	8,253	13,293
2018.	8	2,589	4,811	9,815	17,690	4,352	4,351	127,390	8,754	8,230	12,720
	9	2,528	4,348	9,330	17,048	4,122	4,360	123,781	8,059	7,672	11,656
	10	2,595	5,023	4,638	4,317	125,452	9,106	8,407	12,571
	11	2,665	5,622	4,638	4,317	117,517	9,257	8,243	13,547
	12	2,527	4,922	3,993	4,588	134,434	8,073	8,434	13,850
2019.	1	2,374	4,940	4,307	3,787	118,714	8,787	7,680	13,655
	2	2,521	4,976	4,033	3,560	113,187	7,612	5,842	9,801
	3	2,731	5,393	4,692	3,959	111,591	8,525	8,551	13,531
	4	2,524	4,975	4,461	4,089	121,572	7,816	8,194	14,765
	5	2,495	6,454	5,001	3,979	132,763	8,012	8,523	15,598
	6	2,409	5,902	4,262	4,288	134,446	11,684	8,124	14,100
	7	2,377	5,365	4,507	4,130	129,093	8,542	7,872	14,862
	8	2,350	4,614	4,113	4,248	131,233	8,537	7,939	15,269
	9	2,469	4,815	4,284	4,167	125,878	7,450	7,657	13,567
	10	2,557	4,922	4,534	4,013	124,611	...	7,178	16,022
	11	2,759	4,761	4,446	3,787	126,623

6. () Sales/Total retail trade (Volume, Seasonally Adjusted)

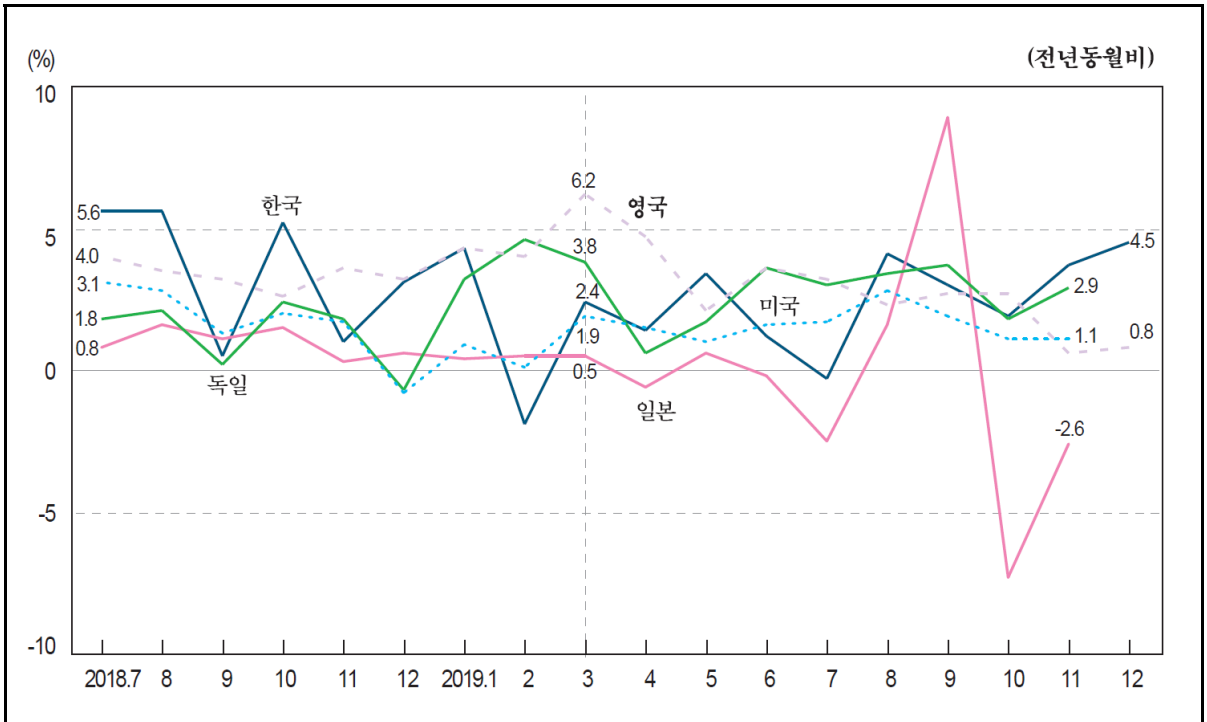

2015=100

	1) Korea		Greece		Netherlands		Norway	
	()	()	()	()	()	()	()	()
2014	96.1	2.1	101.5	-0.7	97.6	1.3	99.4	1.8
2015	100.0	4.1	100.0	-1.5	100.0	2.4	100.0	0.6
2016	103.9	3.9	99.5	-0.5	101.7	1.7	98.5	-1.5
2017	105.9	1.9	100.7	1.1	104.5	2.7	100.2	1.6
2018	110.5	4.3	102.1	1.4	107.6	3.0	100.9	0.7
2019	113.1	2.4	100.7	-0.2
2018. 7	110.8	5.6	104.4	1.8	108.4	3.3	101.8	0.0
8	107.0	5.6	102.7	3.1	108.3	3.4	102.3	1.0
9	110.0	0.5	101.7	2.3	107.8	2.2	101.8	1.2
10	113.6	5.2	98.3	-3.5	108.2	2.9	101.7	0.8
11	116.2	1.0	102.2	2.8	109.9	3.4	102.2	0.0
12	116.4	3.1	101.4	0.0	107.8	1.9	101.2	-0.8
2019. 1	109.8	4.3	99.5	-2.5	108.0	1.2	102.5	1.2
2	99.8	-1.9	100.3	-2.5	109.3	3.5	101.1	-0.9
3	116.0	2.4	104.5	4.3	109.5	2.9	101.7	-0.1
4	111.4	1.4	100.8	-2.1	110.3	1.8	103.7	1.3
5	116.6	3.4	101.4	-1.9	110.1	2.2	102.3	-2.3
6	110.0	1.2	104.2	2.2	110.0	2.2	101.8	0.3
7	110.5	-0.3	102.3	-2.0	110.3	1.8	102.7	0.9
8	111.4	4.1	104.6	1.9	109.4	1.0	102.7	0.4
9	113.3	3.0	106.1	4.3	110.8	2.8	102.7	0.9
10	115.8	1.9	105.5	7.3	110.5	2.1	101.7	0.0
11	120.5	3.7	105.2	2.9	111.1	1.1	102.7	0.5
12	121.6 p)	4.5	100.6	-0.6

: 1)

:

₩

₩, OECD ₩ Main Economic Indicators ₩

6. ()

2015=100

	Denmark		Germany		Russia		Mexico		U. S. A.	
	()	()	()	()	()	()	()	()	()	()
2014	99.0	1.3	96.3	1.2	111.1	3.3	95.3	1.0	99.5	2.2
2015	100.0	1.0	100.0	3.9	100.0	-10.0	100.0	5.0	100.0	0.5
2016	101.3	1.3	102.6	2.6	95.2	-4.8	105.3	5.3	101.2	1.2
2017	102.0	0.7	105.6	2.9	96.4	1.3	105.0	-0.3	103.1	1.9
2018	103.7	1.6	107.4	1.8	99.1	2.8	106.6	1.5	105.4	2.2
2019	104.4	0.7	100.7	1.6
2018 . 7	103.7	1.8	107.8	1.8	98.8	2.8	106.6	1.6	105.9	3.1
8	103.8	2.1	107.6	2.1	99.2	3.0	104.8	1.8	105.4	2.8
9	104.4	2.1	107.4	0.2	99.7	2.2	109.4	3.2	105.6	1.3
10	103.9	1.8	108.5	2.4	99.3	2.2	107.6	2.1	106.5	2.0
11	104.7	1.7	108.9	1.8	100.4	3.4	110.4	3.8	106.7	1.7
12	104.0	0.9	106.4	-0.7	99.4	3.0	105.5	-0.5	104.3	-0.8
2019 . 1	103.6	0.5	109.7	3.2	105.9	0.9
2	104.2	1.6	110.2	4.6	105.0	0.1
3	105.0	2.2	110.6	3.8	106.6	1.9
4	104.5	1.2	110.2	0.6	106.6	1.5
5	104.0	-0.5	109.5	1.7	107.0	1.0
6	104.6	0.6	111.7	3.6	107.2	1.6
7	104.6	0.9	111.0	3.0	107.7	1.7
8	104.8	1.0	111.3	3.4	108.3	2.8
9	104.9	0.5	111.4	3.7	107.6	1.9
10	104.6	0.7	110.4	1.8	107.7	1.1
11	104.7	0.0	112.1	2.9	107.9	1.1
12	104.2	0.2

	Belgium		Sweden		Spain		Ireland		U. K.	
	()	()	()	()	()	()	()	()	()	()
2014	97.7	1.5	95.3	3.3	96.0	1.0	93.5	5.7	96.6	3.8
2015	100.0	2.3	100.0	5.0	100.0	4.2	100.0	7.0	100.0	3.6
2016	99.9	-0.1	103.0	3.0	103.8	3.8	103.3	3.3	104.5	4.5
2017	99.4	-0.5	105.0	1.9	104.7	0.9	107.6	4.1	106.8	2.1
2018	98.9	-0.6	106.6	1.6	105.5	0.7	109.7	2.8
2019	99.6	0.7	109.4	2.6	107.9	2.3	113.1	3.1
2018 . 7	98.2	-0.1	105.7	0.5	104.8	-0.6	110.6	4.0
8	98.4	-0.3	107.1	2.1	105.3	0.3	111.2	3.5
9	97.9	-1.8	107.4	1.9	104.8	-1.3	110.7	3.2
10	98.8	0.4	106.5	0.5	105.7	3.0	110.5	2.6
11	99.7	-1.0	107.9	1.5	106.5	0.8	112.0	3.6
12	98.9	-1.0	106.8	0.2	106.3	0.7	110.9	3.2
2019 . 1	97.5	-0.2	107.9	2.5	106.5	1.1	112.2	4.3
2	99.3	0.5	108.1	3.1	107.1	1.5	112.2	4.0
3	98.6	-0.9	108.5	1.7	107.4	1.4	113.6	6.2
4	99.0	1.0	110.6	3.3	106.8	1.2	113.4	4.7
5	100.2	-0.4	108.2	-0.6	108.0	2.9	112.9	2.1
6	100.6	0.2	109.4	3.5	108.1	2.4	113.7	3.6
7	99.4	1.2	109.7	3.8	108.2	3.2	114.1	3.2
8	98.7	0.3	109.6	2.3	108.6	3.1	113.7	2.3
9	98.6	0.7	110.0	2.4	108.6	3.6	113.7	2.7
10	99.2	0.4	110.2	3.5	108.5	2.6	113.5	2.7
11	102.0	2.3	109.9	1.9	109.3	2.6	112.7	0.6
12	100.0	1.1	110.5	3.5	107.9	1.5	111.7	0.8

6. Sales/Total retail trade (Volume, Seasonally Adjusted)

2015=100

	Austria		Italy		Japan		Czechia		Canada	
	()	()	()	()	()	()	()	()	()	()
2014	98.4	0.4	98.3	0.5	101.2	-1.1	94.5	2.5	97.9	4.2
2015	100.0	1.6	100.0	1.8	100.0	-1.2	100.0	5.8	100.0	2.2
2016	101.4	1.4	100.2	0.2	99.6	-0.4	104.8	4.8	103.9	3.9
2017	102.1	0.7	99.9	-0.3	101.0	1.4	110.9	5.9	109.9	5.7
2018	102.4	0.3	99.6	-0.3	101.7	0.7	116.5	5.1	110.9	1.0
2019	103.7	1.2	100.3	0.8	121.9	4.6
2018. 7	101.2	-1.0	99.3	-0.6	102.0	0.8	116.9	5.5	111.4	0.8
8	103.2	1.6	99.8	0.0	102.1	1.6	116.8	4.8	111.5	1.3
9	101.7	-1.5	99.4	-0.7	102.0	1.1	117.3	3.4	112.0	2.3
10	103.2	2.6	99.8	0.4	102.5	1.5	117.6	5.1	112.1	-0.4
11	102.6	-0.6	100.2	0.4	101.9	0.3	119.1	4.6	111.3	0.5
12	103.4	2.8	100.0	0.5	102.9	0.6	119.1	4.8	111.2	1.6
2019. 1	102.5	0.1	100.5	1.8	101.0	0.4	119.6	4.1	110.9	1.2
2	103.2	2.2	100.1	0.3	101.4	0.5	120.8	5.2	111.1	1.8
3	102.9	-0.5	100.0	0.2	101.6	0.5	121.5	6.2	111.8	1.6
4	104.3	1.3	100.4	1.7	101.2	-0.6	121.6	5.5	111.7	2.3
5	102.2	-0.8	99.7	-0.4	101.6	0.6	120.4	3.1	111.0	-1.0
6	103.8	1.7	100.9	1.6	101.8	-0.2	122.5	6.1	111.4	-0.1
7	104.9	3.7	100.8	1.5	99.4	-2.5	122.0	4.4	111.5	0.1
8	103.6	0.4	100.5	0.7	103.8	1.6	122.3	4.7	111.8	0.3
9	103.8	2.1	100.7	1.3	111.1	8.9	123.0	4.9	111.7	-0.2
10	103.8	0.6	100.8	1.0	95.0	-7.3	123.0	4.6	110.3	-1.6
11	104.7	2.0	100.2	0.0	99.2	-2.6	123.1	3.4	111.0	-0.2
12	104.3	0.9	100.5	0.5	123.6	3.8

	Portugal		Poland		France		Finland		가 Hungary	
	()	()	()	()	()	()	()	()	()	()
2014	99.8	-1.4	93.8	1.0	96.5	1.6	99.5	-1.2	94.6	5.2
2015	100.0	0.2	100.0	6.6	100.0	3.7	100.0	0.5	100.0	5.7
2016	102.7	2.7	105.8	5.8	103.4	3.4	102.0	2.0	104.8	4.8
2017	108.1	5.2	112.0	5.9	106.8	3.3	104.6	2.6	110.7	5.6
2018	113.4	4.9	119.4	6.6	109.8	2.8	106.5	1.8	118.1	6.7
2019	116.3	2.6	124.8	4.5	112.6	2.5	108.8	2.2	125.2	6.0
2018. 7	113.1	4.9	119.9	6.8	109.7	2.2	106.4	1.3	118.3	6.8
8	114.4	6.1	119.1	5.7	110.5	4.2	106.0	1.0	119.1	7.1
9	113.1	3.7	119.3	5.1	110.0	0.6	106.3	1.1	119.4	6.3
10	115.7	7.5	120.6	6.2	111.5	5.0	106.0	0.6	120.2	6.8
11	116.1	4.1	122.6	5.6	110.8	1.1	107.8	1.4	120.4	6.0
12	115.0	3.2	121.2	4.8	110.5	1.8	109.0	2.6	120.9	5.6
2019. 1	116.0	4.1	120.6	3.6	110.7	2.7	107.3	0.4	121.7	5.6
2	115.7	4.0	123.0	4.7	111.9	3.1	108.0	1.9	122.7	6.5
3	118.3	4.9	123.6	5.4	111.7	1.1	108.5	2.2	123.0	6.0
4	117.2	6.5	125.8	5.9	112.5	4.2	109.2	3.9	123.7	6.3
5	119.3	4.0	123.5	2.9	112.3	2.4	107.8	-0.5	123.7	4.9
6	116.7	2.6	126.8	5.4	112.6	2.2	109.6	4.4	124.7	5.7
7	117.4	3.8	125.5	4.7	111.4	1.5	109.0	2.4	125.4	6.0
8	118.0	3.1	124.9	4.9	114.9	4.0	109.8	3.6	126.0	5.8
9	115.3	2.0	124.3	4.2	113.0	2.7	110.9	4.3	126.6	6.0
10	118.1	2.1	125.4	4.0	113.2	1.5	110.1	3.9	127.3	5.9
11	119.7	3.1	129.5	5.6	114.3	3.2	110.0	2.0	128.1	6.4
12	117.7	2.3	126.7	4.5	112.7	2.0	107.5	-1.4	128.6	6.4

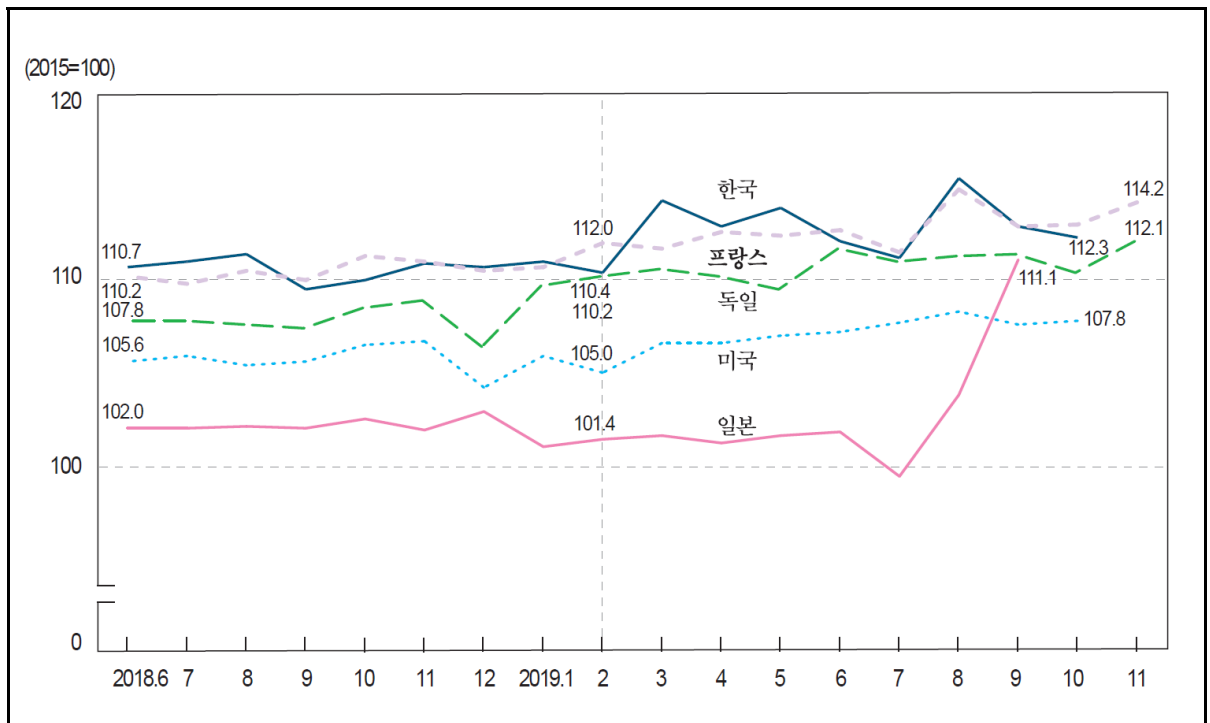

2015=100

		Korea	Greece	South Africa	Netherlands	Germany	Russia
2018.	2	110.1	102.9	107.6	105.6	105.4	97.3
	3	111.6	100.2	108.1	106.4	106.5	98.9
	4	111.4	103.0	106.3	108.3	109.5	99.2
	5	110.3	103.4	107.9	107.7	107.7	99.2
	6	110.7	102.0	106.5	107.6	107.8	99.8
	7	111.0	104.4	107.9	108.4	107.8	98.8
	8	111.4	102.7	108.3	108.3	107.6	99.2
	9	109.5	101.7	108.1	107.8	107.4	99.7
	10	110.0	98.4	108.7	108.2	108.5	99.3
	11	110.9	102.2	112.1	110.0	108.9	100.4
	12	110.7	101.3	106.3	107.7	106.4	99.4
2019.	1	111.0	99.5	108.0	108.0	109.7	...
	2	110.4	100.3	108.9	109.3	110.2	...
	3	114.3	104.5	108.3	109.5	110.6	...
	4	112.9	100.8	109.2	110.3	110.2	...
	5	113.9	101.4	109.0	110.1	109.5	...
	6	112.1	104.2	109.6	110.0	111.7	...
	7	111.2	102.3	109.8	110.3	111.0	...
	8	115.5	104.6	108.6	109.4	111.3	...
	9	112.9	106.1	109.2	110.7	111.4	...
	10	112.3	105.5	109.0	110.5	110.4	...
	11	110.9	112.1	...

: 1)

: UN 『Monthly Bulletin of Statistics』

7. Retail Trade Indices

2015=100

		Mexico	U.S.A.	Sweden	Spain	U.K.	Austria
2018.	2	104.9	104.8	103.7	105.4	107.7	101.1
	3	107.4	104.6	105.8	105.8	106.2	103.4
	4	105.1	105.0	106.2	105.5	107.5	103.1
	5	107.1	105.9	108.0	105.0	110.0	103.1
	6	108.3	105.6	104.8	105.7	109.2	102.2
	7	106.6	105.9	104.9	104.9	110.1	101.3
	8	104.8	105.4	106.1	105.4	110.6	103.3
	9	109.4	105.6	106.3	104.9	110.0	101.8
	10	107.6	106.5	105.6	105.8	109.8	103.3
	11	110.4	106.7	107.5	106.7	111.7	102.8
	12	105.5	104.2	105.0	105.7	109.6	103.4
2019.	1	...	105.9	106.5	106.4	111.1	102.6
	2	...	105.0	106.7	107.1	111.6	103.3
	3	...	106.6	107.2	107.3	112.8	102.8
	4	...	106.6	109.9	106.8	112.3	104.4
	5	...	107.0	106.6	108.1	112.0	102.4
	6	...	107.2	107.9	108.2	112.6	104.0
	7	...	107.7	107.9	108.3	113.3	105.1
	8	...	108.3	107.9	108.7	112.9	103.6
	9	...	107.6	108.5	108.8	112.9	103.9
	10	...	107.8	108.1	108.8	112.8	103.9
	11	108.1	109.6	110.9	104.7

		Italy	Japan	Canada	Portugal	France	가 Hungary
2018.	2	99.8	100.9	109.2	109.5	108.5	115.3
	3	99.8	101.1	110.0	111.6	110.6	116.1
	4	98.7	101.8	109.1	108.4	108.0	116.5
	5	100.2	101.0	112.2	112.4	109.7	118.0
	6	99.3	102.0	111.5	111.1	110.2	118.1
	7	99.4	102.0	111.4	110.6	109.8	118.4
	8	99.9	102.1	111.5	111.8	110.5	119.2
	9	99.4	102.0	112.0	110.4	110.0	119.5
	10	99.8	102.5	112.1	113.0	111.3	120.3
	11	100.2	101.9	111.3	113.9	111.0	120.5
	12	100.0	102.9	111.2	114.4	110.5	121.0
2019.	1	100.5	101.0	110.9	115.7	110.7	121.8
	2	100.1	101.4	111.1	114.6	112.0	122.8
	3	100.0	101.6	111.8	116.5	111.7	123.1
	4	100.4	101.2	111.7	115.7	112.6	123.8
	5	99.6	101.6	111.0	117.2	112.4	123.8
	6	100.9	101.8	111.4	115.5	112.7	124.8
	7	100.7	99.4	111.5	116.5	111.5	125.5
	8	100.4	103.8	111.8	117.4	114.9	126.1
	9	100.6	111.1	111.8	114.3	112.9	126.7
	10	100.7	...	110.2	117.1	113.0	127.4
	11	100.2	118.1	114.2	128.2

8. ()

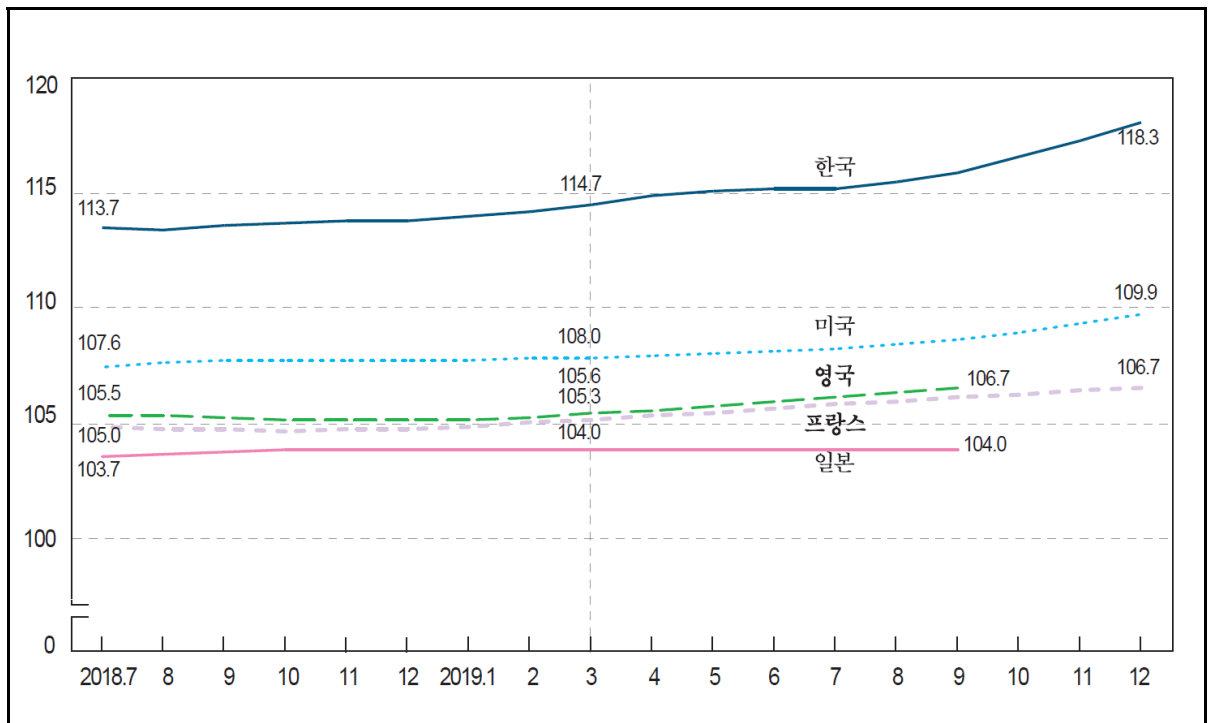

	1)							
	Korea	New zealand	Netherlands	Norway	Denmark	Germany	Mexico	U.S.A.
2018. 1	112.2	110.1	107.3	104.8	107.0	106.7	104.7	106.2
2	112.5	110.3	107.5	105.0	107.2	106.8	104.8	106.6
3	112.7	110.6	107.7	105.2	107.4	106.8	104.8	106.8
4	112.7	110.9	107.8	105.3	107.6	106.8	104.8	107.1
5	113.2	111.2	108.0	105.4	107.8	106.9	104.9	107.3
6	113.5	111.4	108.1	105.5	108.0	107.0	105.0	107.5
7	113.7	111.6	108.2	105.6	108.2	107.1	105.2	107.6
8	113.6	111.8	108.3	105.7	108.4	107.2	105.4	107.8
9	113.8	111.8	108.4	105.8	108.6	107.3	105.6	107.9
10	113.9	111.9	108.5	105.9	108.8	107.3	105.7	107.9
11	114.0	112.0	108.5	106.0	109.0	107.3	105.9	107.9
12	114.0	112.1	108.6	106.1	109.2	107.2	106.0	107.9
2019. 1	114.2	112.4	108.7	106.2	109.4	107.1	106.2	107.9
2	114.4	112.8	108.9	106.2	109.6	107.1	106.4	108.0
3	114.7	113.2	109.0	106.2	109.7	107.0	106.8	108.0
4	115.1	113.6	109.2	106.2	109.7	106.9	107.3	108.1
5	115.3	114.0	109.3	106.2	109.8	106.8	107.7	108.2
6	115.4	114.5	109.4	106.2	109.8	106.8	108.1	108.3
7	115.4	115.1	109.6	106.2	109.9	106.8	108.5	108.4
8	115.7	115.6	109.8	106.2	110.0	106.8	108.8	108.6
9	116.1	116.1	109.9	106.3	110.2	107.0	109.0	108.8
10	116.8	109.1	109.1
11	117.5	109.2	109.5
12	118.3	109.4	109.9

: 10

(2019 9)

:

F

, OECD F Main Economic Indicators

8. Composite Leading Indicators (Seasonally Adjusted)

	Belgium	Sweden	Switzerland	Spain	Ireland	U.K.	Austria	Italy
2018. 1	105.1	106.4	106.3	107.3	116.6	105.0	107.3	104.1
2	105.1	106.5	106.4	107.5	117.3	105.1	107.5	104.1
3	105.2	106.7	106.4	107.6	117.9	105.2	107.6	104.1
4	105.2	106.9	106.5	107.8	118.5	105.3	107.8	104.0
5	105.2	107.1	106.5	107.9	119.1	105.4	107.9	103.9
6	105.2	107.3	106.5	108.1	119.7	105.5	108.0	103.8
7	105.2	107.4	106.5	108.2	120.2	105.5	108.2	103.8
8	105.2	107.5	106.5	108.3	120.7	105.5	108.3	103.7
9	105.2	107.6	106.4	108.5	121.3	105.4	108.4	103.7
10	105.2	107.6	106.4	108.6	122.0	105.3	108.4	103.6
11	105.2	107.6	106.4	108.8	122.8	105.3	108.4	103.6
12	105.3	107.7	106.4	109.0	123.7	105.3	108.3	103.6
2019. 1	105.5	107.7	106.4	109.2	124.7	105.3	108.2	103.5
2	105.7	107.8	106.5	109.4	125.8	105.4	108.2	103.5
3	105.8	107.9	106.7	109.6	127.1	105.6	108.1	103.4
4	106.0	108.1	106.8	109.7	128.3	105.7	108.1	103.4
5	106.1	108.2	107.0	109.9	129.3	105.9	108.0	103.4
6	106.2	108.4	107.2	110.0	130.3	106.1	108.0	103.4
7	106.3	108.5	107.4	110.1	131.3	106.3	108.1	103.4
8	106.4	108.6	107.6	110.2	132.2	106.5	108.1	103.5
9	106.5	108.7	107.7	110.3	133.3	106.7	108.2	103.5
10	106.7	110.5	108.3	103.6
11	106.9	110.6	108.5	103.7
12	107.1	110.7	108.6	103.8

	Japan	China	Canada	Turkey	Portugal	France	Finland	Australia
2018. 1	103.2	117.5	106.0	114.9	107.0	105.0	108.7	106.6
2	103.3	117.8	106.1	114.7	107.2	105.0	108.8	106.7
3	103.4	118.2	106.2	114.3	107.4	105.0	108.9	106.9
4	103.5	118.6	106.2	113.8	107.6	105.0	108.9	107.0
5	103.6	119.1	106.4	113.1	107.8	105.0	108.8	107.3
6	103.6	119.5	106.5	112.3	108.0	105.0	108.7	107.5
7	103.7	119.9	106.5	111.5	108.2	105.0	108.7	107.7
8	103.8	120.3	106.6	110.6	108.3	104.9	108.6	107.9
9	103.9	120.7	106.6	110.0	108.3	104.9	108.5	108.1
10	104.0	121.2	106.6	109.7	108.2	104.8	108.3	108.2
11	104.0	121.6	106.5	109.9	108.1	104.9	108.2	108.4
12	104.0	122.1	106.5	110.3	107.9	104.9	108.1	108.6
2019. 1	104.0	122.7	106.5	110.9	107.8	105.0	108.0	108.9
2	104.0	123.3	106.6	111.6	107.8	105.2	108.0	109.2
3	104.0	123.9	106.7	112.3	107.9	105.3	108.0	109.6
4	104.0	124.6	106.9	113.0	108.1	105.5	108.0	109.9
5	104.0	125.3	107.0	113.8	108.4	105.6	108.1	110.3
6	104.0	126.1	107.1	114.7	108.7	105.8	108.2	110.6
7	104.0	126.8	107.3	115.6	109.0	106.0	108.3	110.8
8	104.0	127.6	107.4	116.8	109.3	106.1	108.4	111.1
9	104.0	128.4	107.6	118.0	109.6	106.3	108.5	111.3
10	...	129.2	106.4
11	...	130.0	106.6
12	...	130.8	106.7



통계청

이 면은 빈 공간입니다.

V. 국민계정

NATIONAL ACCOUNTS

1. 국내총생산(당해년가격)	88
2. 국민총소득	91
3. GDP디플레이터(계절조정)	94
4. GDP성장률(기준년가격)	96
5. 정부소비지출	99
6. 민간소비지출	101
7. 총고정자본형성	103

1. (가)¹⁾

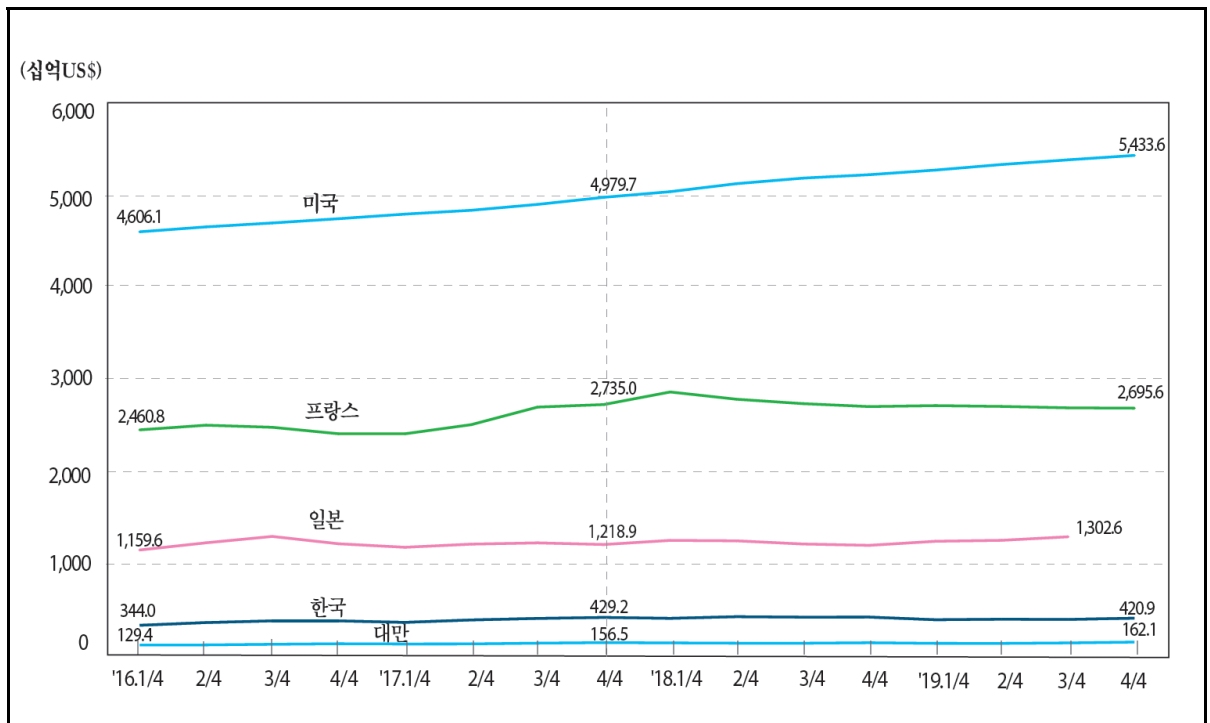

: US\$		In Billion US\$					
		3)	3)	3)		3)	3)
	Korea	Netherlands	Norway	New Zealand	Taiwan	Denmark	Germany
2014	1,484.0	891.0	498.4	199.5	535.3	352.6	3,884.1
2015	1,465.3	765.4	385.8	174.9	534.5	302.8	3,361.3
2016	1,500.0	783.3	368.8	185.1	543.0	313.2	3,465.9
2017	1,623.3	832.1	398.4	202.6	590.8	329.5	3,657.9
2018	1,720.9	913.5	434.0	206.0	608.2	355.7	3,947.0
2019	1,642.0	...	402.1	...	611.3
2016. 1 / 4	344.0	192.3	88.0	43.1	129.4	76.6	853.4
2 / 4	373.5	198.8	93.2	45.6	131.2	79.7	881.9
3 / 4	391.8	198.6	92.0	48.3	138.4	79.2	875.4
4 / 4	391.8	193.7	94.7	48.3	144.1	77.8	849.7
2017. 1 / 4	375.6	192.8	96.3	49.4	141.6	77.3	849.2
2 / 4	401.9	202.5	95.9	49.5	142.2	80.6	888.1
3 / 4	418.3	218.1	103.5	52.6	150.4	85.6	960.6
4 / 4	429.2	221.4	102.9	51.0	156.5	86.6	973.0
2018. 1 / 4	419.2	234.3	109.7	53.4	153.2	91.1	1,017.9
2 / 4	437.3	229.1	109.6	52.3	150.2	89.1	996.0
3 / 4	432.0	226.4	109.7	50.0	149.7	88.3	974.1
4 / 4	432.7	224.4	106.7	50.5	155.1	87.3	966.5
2019. 1 / 4	404.1	226.3	103.6	51.8	148.3	86.8	967.1
2 / 4	410.0	226.5	102.3	51.2	147.8	86.8	962.9
3 / 4	407.6	226.5	99.2	50.9	153.1	86.8	955.4
4 / 4	420.9	...	98.1	...	162.1

1) () GDP
2) 3)
4) IMF , OECD 가 OECD "Main Economic Indicators", IMF "International Financial Statistics"
: , OECD "Main Economic Indicators", IMF "International Financial Statistics"
(<http://stat.gov.tw>)

1. Gross Domestic Product (Current Prices) ¹⁾

: US\$		In Billion US\$					
	3)	3)	3)	3)	3)	3)	3)
	Luxembourg	Mexico	U. S. A.	Belgium	Brazil	Sweden	Switzerland
2014	66.1	1,313.3	17,527.3	534.7	2,456.0	580.3	710.0
2015	57.8	1,168.7	18,224.8	462.3	1,802.2	504.0	679.9
2016	60.7	1,080.0	18,715.0	475.9	1,795.7	516.1	671.5
2017	64.0	1,161.1	19,519.4	503.2	2,062.8	540.7	679.9
2018	70.9	1,224.9	20,580.2	542.7	1,885.5	556.2	705.1
2019	21,429.0
2016. 1 / 4	14.8	267.3	4,606.1	116.0	391.8	128.1	165.5
2 / 4	15.3	273.1	4,659.3	121.6	444.9	133.1	170.3
3 / 4	15.5	273.0	4,701.7	120.8	485.2	129.9	169.9
4 / 4	15.1	265.8	4,748.0	117.6	485.3	124.4	165.9
2017. 1 / 4	14.8	265.3	4,797.6	117.8	516.9	126.8	165.3
2 / 4	15.5	293.6	4,839.2	122.5	509.9	130.7	169.0
3 / 4	16.7	309.1	4,902.9	131.1	520.4	142.7	174.3
4 / 4	17.1	296.9	4,979.7	132.9	515.8	141.4	171.6
2018. 1 / 4	18.1	309.0	5,040.8	139.4	522.9	146.8	180.6
2 / 4	17.7	301.4	5,127.5	136.5	474.4	139.1	175.5
3 / 4	17.7	313.0	5,187.4	133.6	437.9	134.9	175.8
4 / 4	17.3	302.4	5,224.5	133.4	459.4	136.5	173.9
2019. 1 / 4	17.5	314.1	5,274.7	132.7	469.0	135.5	174.4
2 / 4	17.8	317.8	5,335.1	132.6	460.0	132.7	174.0
3 / 4	17.7	313.8	5,385.6	131.9	462.1	131.3	177.6
4 / 4	5,433.6

	3)	3)	3)	3)	3)	3)	3)
	Spain	Slovakia	Iceland	Ireland	U. K.	Austria	Italy
2014	1,369.5	101.2	17.8	258.5	3,065.7	442.0	2,159.2
2015	1,195.4	88.5	17.4	291.6	2,928.8	381.9	1,836.3
2016	1,231.7	89.6	20.6	300.4	2,693.1	395.1	1,875.1
2017	1,309.7	95.3	24.5	334.9	2,667.7	417.4	1,957.6
2018	1,418.8	105.9	26.0	382.4	2,860.1	455.2	2,083.5
2019	1,393.4	446.0	...
2016. 1 / 4	303.1	22.2	4.6	72.5	700.9	97.4	464.7
2 / 4	312.5	22.8	5.0	74.5	713.6	100.1	477.0
3 / 4	312.6	22.6	5.4	74.8	657.3	100.0	474.4
4 / 4	303.7	22.1	5.7	78.2	629.5	97.8	460.2
2017. 1 / 4	303.8	22.1	5.6	74.3	636.4	97.1	457.7
2 / 4	318.8	23.0	6.1	79.8	659.5	101.5	476.5
3 / 4	343.0	24.9	6.3	88.9	677.6	109.7	512.1
4 / 4	347.2	25.4	6.5	92.9	696.5	110.8	517.6
2018. 1 / 4	364.4	26.9	6.8	97.9	735.5	117.1	541.6
2 / 4	356.8	26.6	6.8	95.5	726.0	114.3	526.7
3 / 4	350.5	26.4	6.4	95.6	703.7	112.6	512.5
4 / 4	347.8	26.1	6.0	93.5	696.8	111.7	504.0
2019. 1 / 4	348.2	26.4	5.9	96.1	713.1	112.2	504.1
2 / 4	348.8	26.3	6.1	96.7	710.0	111.5	499.5
3 / 4	346.7	26.2	6.0	97.4	686.1	111.0	495.6
4 / 4	349.6	111.3	...

1. (가)¹⁾ Gross Domestic Product (Current Prices)

: US\$

In Billion US\$

	3)	3)	3)	3)	4)	3)	3)
	Japan	China	Czechia	Canada	Thailand	Turkey	Portugal
2014	4,854.9	10,475.6	207.8	1,805.8	406.5	934.0	229.6
2015	4,391.0	11,061.6	186.9	1,557.1	399.2	858.9	199.4
2016	4,922.1	11,233.3	195.1	1,528.2	407.0	863.0	206.2
2017	4,866.1	12,310.5	215.8	1,649.4	...	852.6	220.9
2018	4,954.2	13,894.9	245.0	1,715.8	...	769.6	240.6
2019	...	14,342.9
2016. 1 / 4	1,159.6	2,482.7	48.1	363.7	99.8	212.4	50.7
2 / 4	1,237.4	2,776.2	49.5	388.5	99.9	222.3	52.2
3 / 4	1,306.4	2,865.1	49.4	390.1	102.5	212.3	52.3
4 / 4	1,226.9	3,095.4	48.0	386.9	104.9	216.1	51.1
2017. 1 / 4	1,188.9	2,639.8	48.2	398.2	108.1	194.9	51.3
2 / 4	1,222.9	2,942.5	52.1	396.2	108.3	210.3	53.6
3 / 4	1,236.7	3,190.1	57.5	427.7	113.8	225.1	57.9
4 / 4	1,218.9	3,560.5	59.4	429.1	...	222.4	58.6
2018. 1 / 4	1,263.6	3,179.7	63.2	435.3	...	229.0	61.8
2 / 4	1,258.8	3,510.5	61.4	429.8	...	208.1	60.5
3 / 4	1,224.5	3,443.5	60.6	429.3	...	172.5	59.6
4 / 4	1,209.9	3,739.5	60.1	421.7	...	175.0	58.8
2019. 1 / 4	1,253.9	3,233.0	61.4	424.9	...	189.5	59.4
2 / 4	1,264.3	3,551.9	61.5	430.7	...	178.7	59.0
3 / 4	1,302.6	3,593.5	61.5	438.0	...	190.9	59.0
4 / 4	...	3,948.8

	3)	2)3)	3)	4)	가 3)	3)	4)
	Poland	France	Finland	Philippines	Hungary	Australia	Hong Kong
2014	545.4	2,852.3	274.5	284.6	140.5	1,454.8	291.5
2015	477.5	2,438.8	234.6	292.8	124.6	1,232.6	309.4
2016	471.9	2,470.6	240.5	304.9	127.5	1,266.2	320.9
2017	526.4	2,587.1	254.5	313.6	141.5	1,386.0	341.7
2018	585.7	2,777.1	276.7	330.9	157.9	1,419.2	362.7
2019	...	2,707.0
2016. 1 / 4	115.3	615.2	59.1	69.1	31.0	299.7	76.0
2 / 4	119.5	627.8	61.2	77.7	32.4	313.8	75.4
3 / 4	119.4	622.2	61.1	74.0	32.3	322.9	82.0
4 / 4	117.3	604.6	59.1	83.8	31.8	330.0	87.5
2017. 1 / 4	119.8	604.6	59.5	71.3	32.4	340.6	81.4
2 / 4	128.3	629.3	61.7	79.1	34.1	336.5	80.8
3 / 4	138.3	676.9	66.4	75.2	37.4	357.9	87.0
4 / 4	141.2	683.7	67.5	87.9	37.9	351.5	92.4
2018. 1 / 4	151.8	717.8	71.3	76.1	40.7	367.3	87.7
2 / 4	145.9	698.1	69.5	82.8	39.6	357.1	86.0
3 / 4	144.4	686.2	68.5	78.9	38.8	348.6	92.6
4 / 4	143.5	678.3	67.6	93.0	39.0	346.3	96.4
2019. 1 / 4	145.5	680.8	67.8	...	40.3	349.3	90.8
2 / 4	147.4	678.7	67.9	...	40.2	348.5	89.0
3 / 4	147.2	674.8	68.0	...	40.1	344.9	92.3
4 / 4	...	673.9

2. Gross National Income

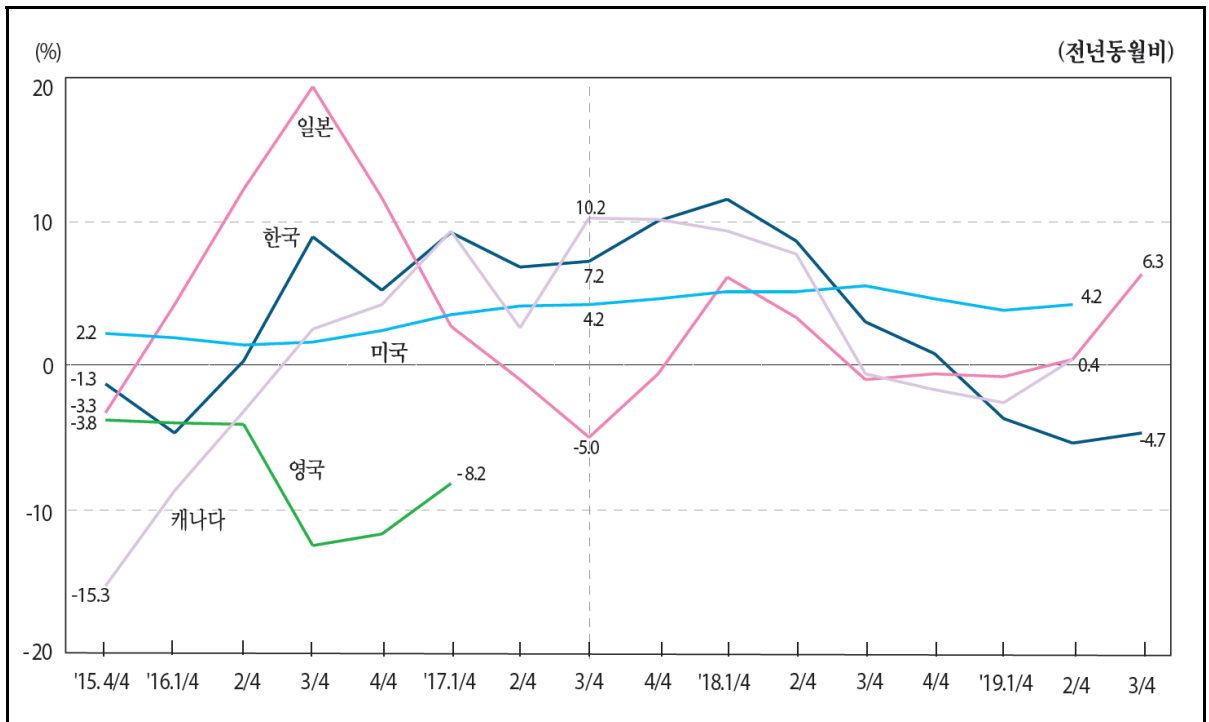

: US\$

In Billion US\$

	Korea		South Africa ¹⁾		Norway		New Zealand		Malaysia	
2013	1,379.3	6.8	356.4	-6.8	529.1	2.8	170.9	3.6	312.5	3.2
2014	1,491.1	8.1	340.5	-4.5	515.1	-2.6	185.4	8.5	326.9	4.6
2015	1,469.9	-1.4	309.5	-9.1	402.7	-21.8	162.0	-12.6	288.2	-11.8
2016	1,505.5	2.4	286.7	-7.4	387.0	-3.9	170.9	5.5	288.2	-0.0
2017	1,629.9	8.3	416.1	7.5	185.6	8.6
2018	1,725.4	5.9	452.7	8.8	189.6	2.2
2015.4/4	373.5	-1.3	284.1	-15.5	96.3	-21.7	68.8	-16.3
2016.1/4	345.6	-4.7	257.6	-21.3	90.6	-13.8	67.7	-9.3
2/4	373.6	0.3	279.0	-14.7	99.4	-5.6	72.4	-5.0
3/4	394.4	8.9	302.2	-0.9	94.2	-2.6	74.3	7.0
4/4	393.1	5.2	312.2	9.9	103.1	7.0	73.9	7.3
2017.1/4	377.5	9.2	102.1	12.7	70.7	4.6
2/4	399.1	6.8	101.2	1.8
3/4	422.6	7.2	103.6	10.0
4/4	432.5	10.0	109.3	6.1
2018.1/4	420.9	11.5	113.6	11.3
2/4	433.5	8.6	115.1	13.8
3/4	435.2	3.0	111.6	7.7
4/4	435.9	0.8	112.2	2.6
2019.1/4	405.5	-3.7	108.8	-4.2
2/4	410.1	-5.4
3/4	414.9	-4.7

: 1)

: , IMF 『International Financial Statistics』

2.

: US\$

	Mauritius		U.S.A		Bulgaria		Brazil		Saudi Arabia		Sri Lanka	
2013	11.9	3.2	17,175.9	3.0	54.3	2.2	2,438.5	1.4	757.4	1.4	65.5	12.5
2014	12.3	3.4	18,057.5	5.1	56.3	3.7	2,410.3	-1.2	772.8	2.0	73.1	11.7
2015	12.5	1.3	18,704.3	3.6	49.2	-12.7	1,768.3	-26.6	668.9	-13.5	78.5	7.4
2016	13.1	4.5	19,045.2	1.8	53.1	7.9	1,757.6	-0.6	660.7	-1.2	79.0	0.6
2017	14.4	10.4	19,830.3	4.1	59.0	11.1	2,024.3	15.2	698.6	5.7
2018	20,837.4	5.1	66.8	13.3	1,832.2	-9.5
2015.4/4	3.4	2.3	18,830.7	2.2	13.6	-10.1	395.2	-32.1	19.8	-4.0
2016.1/4	3.0	0.5	18,875.0	1.9	10.5	7.0	373.2	-25.8
2/4	3.3	7.9	18,932.1	1.4	12.8	6.7	436.2	-7.7
3/4	3.3	7.2	19,085.3	1.6	14.6	7.8	475.4	13.8
4/4	3.5	3.0	19,288.2	2.4	14.2	4.2	486.1	23.0
2017.1/4	3.2	9.1	19,540.2	3.5	10.8	3.0	494.5	32.5
2/4	3.5	8.2	19,713.4	4.1	13.6	6.4	500.0	14.6
3/4	3.7	10.6	19,894.6	4.2	16.7	14.4	510.8	7.5
4/4	20,172.9	4.6	16.8	18.3	518.7	6.7
2018.1/4	20,533.2	5.1	13.9	28.6	495.9	0.3
2/4	20,725.7	5.1	16.3	19.2	462.1	-7.6
3/4	20,989.3	5.5	18.6	11.1	426.8	-16.4
4/4	21,101.2	4.6	17.9	6.5	454.4	-12.4
2019.1/4	21,314.6	3.8	14.7	5.5	444.2	-10.4
2/4	21,588.7	4.2	17.2	5.6	448.9	-2.9
3/4	19.0	2.4	450.5	5.6

[illegible]

2. Gross National Income

In Billion US\$												
	India		Indonesia		1) Japan		Czechia		Chile		1) Canada	
2013	1,893.2	2.9	885.2	-0.8	5,328.8	-16.3	196.9	1.2	266.3	4.6	1,818.5	1.3
2014	2,015.0	6.4	860.9	-2.7	5,025.0	-5.7	193.8	-1.6	251.5	-5.6	1,776.6	-2.3
2015	2,107.8	4.6	833.0	-3.2	4,558.1	-9.3	174.2	-10.1	236.7	-5.9	1,532.7	-13.7
2016	2,231.4	5.9	900.7	8.1	5,088.2	11.6	182.4	4.7	243.5	2.9	1,511.6	-1.4
2017	5,040.3	-0.9	202.6	11.1	266.4	9.4	1,632.1	8.0
2018	5,135.5	1.9	231.6	14.3	286.0	7.4	1,690.4	3.6
2015.4/4	207.0	-2.8	1,137.3	-3.3	46.5	-5.0	59.5	-9.5	1,507.9	-15.3
2016.1/4	209.0	1.3	1,200.9	4.2	41.7	2.7	58.1	-4.4	1,365.5	-8.7
2/4	223.1	5.8	1,277.0	12.2	48.8	13.8	58.8	-4.2	1,508.5	-3.2
3/4	236.1	13.1	1,349.6	19.3	45.3	2.4	60.4	9.2	1,607.2	2.5
4/4	233.0	12.6	1,269.6	11.6	46.6	0.4	66.4	11.6	1,571.6	4.2
2017.1/4	234.0	12.0	1,233.7	2.7	43.1	3.4	64.4	10.8	1,492.1	9.3
2/4	1,264.5	-1.0	49.0	0.4	63.2	7.5	1,547.6	2.6
3/4	1,282.1	-5.0	54.1	19.3	65.7	8.7	1,771.6	10.2
4/4	1,261.7	-0.6	57.8	23.9	73.3	10.4	1,729.8	10.1
2018.1/4	1,309.1	6.1	55.7	29.3	75.5	17.3	1,630.4	9.3
2/4	1,306.0	3.3	59.8	21.8	72.5	14.7	1,667.2	7.7
3/4	1,269.2	-1.0	56.8	5.0	66.5	1.3	1,761.0	-0.6
4/4	1,254.1	-0.6	59.2	2.4	71.9	-2.0	1,700.8	-1.7
2019.1/4	1,298.5	-0.8	55.8	0.1	71.5	-5.3	1,588.8	-2.6
2/4	1,310.9	0.4	58.7	-1.8	69.1	-4.7	1,674.4	0.4
3/4	1,349.2	6.3	59.2	4.1	66.1	-0.7

[illegible]

3. GDP ()

2015=100

	Korea	Netherlands	Norway	New Zealand	Denmark	Germany	Latvia
2014	96.9	99.2	102.9	99.8	99.6	98.3	100.0
2015	100.0	100.0	100.0	100.0	100.0	100.0	100.0
2016	102.0	100.5	98.5	101.8	100.3	101.2	100.9
2017	104.3	101.7	102.4	105.2	101.4	102.2	103.9
2018	104.7	104.0	108.3	106.4	102.2	103.8	108.0
2019	107.3
2016.1/4	101.9	100.0	96.8	100.8	100.3	100.8	100.1
2/4	102.1	100.6	98.5	101.3	100.1	101.1	100.4
3/4	101.4	100.6	98.9	101.9	99.9	101.3	100.9
4/4	102.5	100.7	100.2	103.1	100.8	101.5	101.9
2017.1/4	103.6	100.9	102.1	104.4	100.8	101.4	102.3
2/4	103.8	101.7	101.6	104.2	101.4	102.1	103.5
3/4	105.2	101.9	101.8	105.5	101.7	102.6	104.3
4/4	104.3	102.4	103.9	106.6	101.7	102.9	105.0
2018.1/4	104.3	103.2	105.9	106.0	101.3	103.0	106.3
2/4	104.9	103.4	107.8	106.4	101.9	103.6	107.3
3/4	105.6	104.4	110.3	106.8	102.9	103.8	108.3
4/4	104.2	105.0	109.7	106.5	102.9	104.8	109.4
2019.1/4	103.7	105.9	108.2	107.2	102.8	104.9	110.3
2/4	104.2	106.7	107.3	108.4	102.8	105.8	110.6
3/4	103.9	107.4	106.8	109.5	103.6	106.0	111.0
4/4	106.8

	Luxembourg	U.S.A	Belgium	Sweden	Switzerland	Spain	Slovakia
2014	99.8	99.0	98.7	97.9	100.6	99.5	100.2
2015	100.0	100.0	100.0	100.0	100.0	100.0	100.0
2016	100.8	101.0	101.7	101.5	99.4	100.3	99.5
2017	102.5	102.9	103.5	103.7	98.8	101.7	100.7
2018	105.1	105.4	105.1	106.1	99.1	102.8	102.8
2019	...	107.3	104.4	...
2016.1/4	101.3	100.2	100.3	100.3	99.6	100.0	99.4
2/4	99.8	100.9	101.9	101.0	99.6	100.2	99.5
3/4	101.1	101.3	102.2	101.9	99.3	100.5	99.4
4/4	100.9	101.8	102.5	102.9	99.1	100.7	99.7
2017.1/4	102.1	102.2	103.0	103.2	99.0	101.1	100.1
2/4	102.6	102.6	103.5	103.7	98.7	101.7	100.4
3/4	102.0	103.1	103.6	103.4	98.7	101.9	100.9
4/4	103.2	103.8	103.9	104.5	98.7	102.2	101.4
2018.1/4	102.7	104.4	104.2	105.0	98.7	102.2	101.8
2/4	104.6	105.3	105.0	105.7	98.9	102.7	102.5
3/4	106.7	105.8	105.0	106.3	99.2	102.8	103.2
4/4	106.2	106.2	106.1	107.3	99.5	103.5	103.6
2019.1/4	107.4	106.5	106.0	108.2	99.5	103.5	104.5
2/4	107.8	107.1	106.7	108.8	99.5	104.4	104.9
3/4	108.4	107.6	106.8	109.0	99.5	104.5	105.3
4/4	...	108.0	105.2	...

: OECD 'Main Economic Indicators'

3. GDP Deflator (Seasonally Adjusted)

2015=100

	Ireland	U.K.	Austria	E.U.	Italy	Japan	Czechia
2014	92.8	99.4	97.8	98.6	99.1	97.9	98.8
2015	100.0	100.0	100.0	100.0	100.0	100.0	100.0
2016	99.7	102.1	101.7	100.8	101.1	100.3	101.3
2017	100.8	104.1	102.8	101.8	101.8	100.0	102.7
2018	101.7	106.3	104.6	103.1	102.7	99.9	105.4
2019	106.4
2016.1/4	99.6	101.1	101.4	100.6	101.1	100.6	101.0
2/4	99.4	102.1	101.3	100.8	101.1	100.2	101.1
3/4	101.2	102.3	101.8	101.0	101.2	100.1	101.5
4/4	98.8	103.0	102.2	101.1	101.3	100.2	101.4
2017.1/4	100.7	103.6	102.2	101.3	101.3	99.8	101.8
2/4	101.2	103.8	102.7	101.8	101.8	99.8	102.1
3/4	100.4	103.9	103.0	102.0	102.0	100.3	103.1
4/4	101.1	104.9	103.4	102.3	102.3	100.2	103.8
2018.1/4	102.7	105.6	103.9	102.6	102.5	100.2	104.3
2/4	101.1	106.1	104.3	103.0	102.9	100.0	104.7
3/4	101.7	106.7	104.9	103.2	102.7	100.0	105.7
4/4	101.1	106.8	105.2	103.8	102.9	99.7	106.6
2019.1/4	101.4	107.3	105.7	104.1	103.2	100.3	107.9
2/4	103.2	108.5	106.1	104.7	103.2	100.3	108.5
3/4	103.3	108.8	106.6	105.0	103.5	100.5	109.6
4/4	107.1

	Canada	Portugal	Poland	France	Finland	가 Hungary	Australia
2014	100.9	98.0	99.2	98.9	98.4	97.6	100.6
2015	100.0	100.0	100.0	100.0	100.0	100.0	100.0
2016	100.8	101.7	100.3	100.5	100.2	101.0	101.1
2017	103.2	103.3	102.2	101.0	100.9	104.7	104.7
2018	105.1	104.9	103.3	101.8	103.1	109.5	107.0
2019	103.3
2016.1/4	99.7	101.4	100.1	100.6	100.2	100.4	99.5
2/4	100.4	101.6	100.1	100.5	100.2	101.4	100.0
3/4	101.0	101.9	100.4	100.5	100.4	101.2	101.0
4/4	101.9	102.0	100.6	100.5	99.9	101.4	103.4
2017.1/4	102.8	102.5	101.7	100.8	100.8	103.3	105.2
2/4	102.7	103.1	102.0	101.0	100.7	104.1	104.2
3/4	103.0	103.5	102.6	101.0	101.0	104.9	104.4
4/4	104.4	103.9	102.3	101.0	101.2	106.2	104.8
2018.1/4	104.8	104.4	102.7	101.4	102.0	107.4	106.1
2/4	105.2	104.6	102.4	101.6	102.6	108.6	106.4
3/4	105.7	105.2	103.6	101.9	103.5	109.9	107.2
4/4	104.8	105.4	104.3	102.2	104.2	111.2	108.3
2019.1/4	106.0	106.3	104.8	102.8	104.5	112.1	109.5
2/4	107.1	106.0	105.9	103.1	104.8	113.5	110.4
3/4	107.2	106.9	106.4	103.4	105.4	114.9	111.2
4/4	103.8

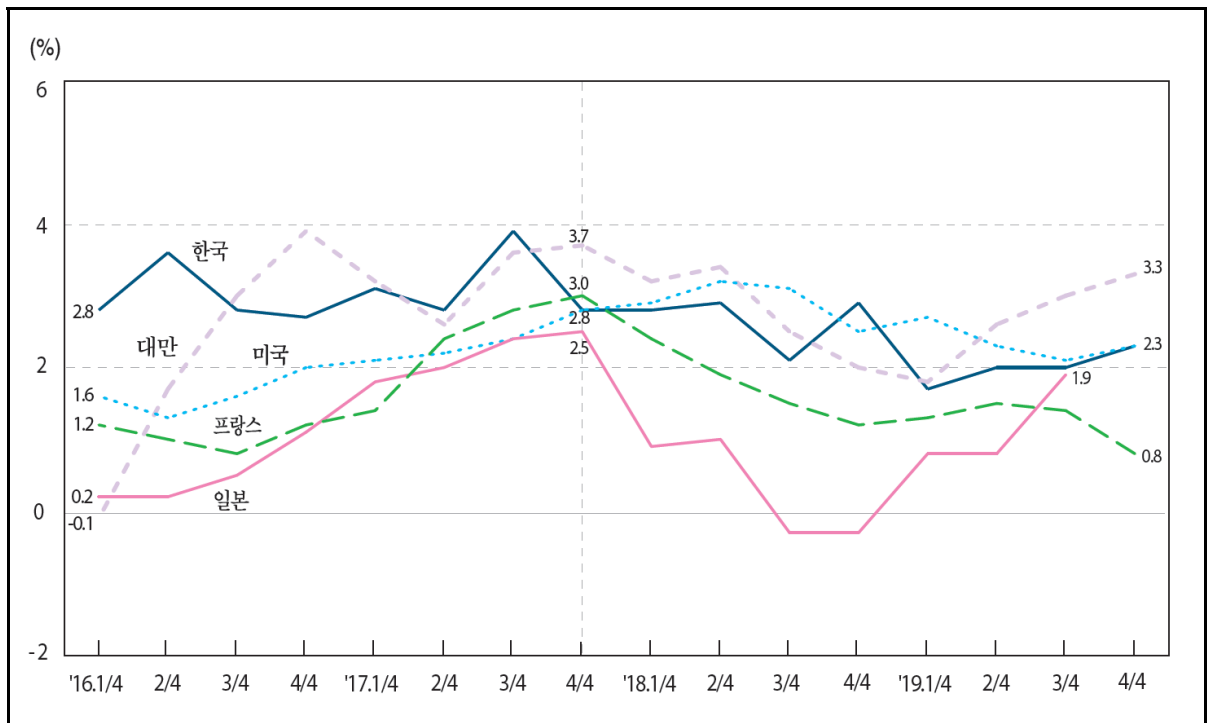
4. GDP (가) ¹⁾

: %

	Korea	Netherlands ²⁾	Norway ²⁾	New Zealand ²⁾	Taiwan	Denmark ²⁾	Germany ²⁾
2014	3.2	1.4	2.0	3.2	4.7	1.6	2.2
2015	2.8	2.0	2.0	4.1	1.5	2.3	1.7
2016	2.9	2.2	1.1	4.2	2.2	3.2	2.2
2017	3.2	2.9	2.3	3.8	3.3	2.0	2.5
2018	2.7	2.6	1.3	3.2	2.8	2.4	1.5
2019	2.0	...	1.2	...	2.7
2016.1/4	2.8	1.6	1.6	4.7	-0.1	2.2	2.3
2/4	3.6	1.5	0.4	4.7	1.7	3.1	2.3
3/4	2.8	2.3	-1.6	3.9	3.0	3.6	2.0
4/4	2.7	3.2	1.6	3.4	3.9	4.1	1.9
2017.1/4	3.1	2.7	1.3	3.1	3.2	3.5	2.3
2/4	2.8	3.4	2.9	3.5	2.6	2.7	2.3
3/4	3.9	3.0	4.6	4.1	3.6	0.9	3.0
4/4	2.8	2.9	2.0	4.3	3.7	1.1	3.4
2018.1/4	2.8	3.0	2.0	4.1	3.2	1.8	2.3
2/4	2.9	2.8	1.4	3.5	3.4	1.6	2.1
3/4	2.1	2.3	1.2	2.7	2.5	3.2	1.1
4/4	2.9	2.1	1.6	2.7	2.0	3.0	0.6
2019.1/4	1.7	1.9	1.2	2.5	1.8	1.8	1.0
2/4	2.0	1.6	1.1	2.2	2.6	2.6	0.3
3/4	2.0	1.8	0.5	2.4	3.0	2.3	0.5
4/4	2.3	...	1.8	...	3.3

: 1)

2)

3) IMF

가 OECD

OECD 『Main Economic Indicators』

IMF 『International Financial Statistics』

(<http://stat.gov.tw>)

4. GDP Growth Rates (Constant Prices) ¹⁾

	In %						
	2) Luxembourg	3) Malaysia	3) Mexico	2) U. S. A.	2) Belgium	2) Sweden	2) Switzerland
2014	4.3	6.0	2.8	2.5	1.6	2.7	2.4
2015	4.3	5.0	3.3	2.9	2.0	4.4	1.3
2016	4.6	4.4	2.9	1.6	1.5	2.4	1.7
2017	1.8	5.7	2.1	2.4	2.0	2.4	1.8
2018	3.1	4.7	2.1	2.9	1.5	2.2	2.8
2019	2.3
2016.1/4	2.2	4.1	3.0	1.6	1.5	3.4	1.3
2/4	4.1	4.0	3.3	1.3	1.5	2.5	1.9
3/4	6.2	4.3	2.1	1.6	1.5	1.6	1.8
4/4	5.9	4.5	3.3	2.0	1.6	1.3	1.8
2017.1/4	2.9	5.6	3.5	2.1	2.2	1.6	1.5
2/4	1.1	5.8	1.9	2.2	1.9	2.7	1.7
3/4	1.8	6.2	1.6	2.4	1.7	3.5	1.8
4/4	1.5	5.9	1.6	2.8	2.0	3.0	2.4
2018.1/4	5.1	5.4	1.6	2.9	1.5	3.3	3.4
2/4	3.8	4.5	3.0	3.2	1.4	2.8	3.6
3/4	2.4	4.4	2.5	3.1	1.5	1.1	2.6
4/4	1.2	4.7	1.4	2.5	1.5	2.1	1.5
2019.1/4	0.3	...	1.2	2.7	1.3	1.4	0.8
2/4	3.2	...	-0.9	2.3	1.3	1.0	0.3
3/4	3.0	...	-0.3	2.1	1.6	1.7	1.0
4/4	2.3	1.2

	2) Spain	2) Slovakia	2) Iceland	2) Ireland	2) U. K.	2) Austria	2) Italy
2014	1.4	2.8	2.1	8.6	2.6	0.7	-0.0
2015	3.8	4.8	4.7	25.2	2.4	1.0	0.8
2016	3.0	2.1	6.6	3.7	1.9	2.1	1.3
2017	2.9	3.0	4.4	8.1	1.9	2.5	1.7
2018	2.4	4.0	4.8	8.2	1.3	2.4	0.8
2019	2.0	1.6	...
2016.1/4	3.7	3.0	4.3	0.6	2.1	2.1	1.4
2/4	3.0	2.3	4.6	3.4	1.9	1.8	1.2
3/4	3.0	1.7	7.9	-0.1	1.9	1.9	1.5
4/4	2.5	1.6	9.6	10.7	1.8	2.7	1.4
2017.1/4	2.5	2.4	8.2	4.8	2.2	2.3	1.7
2/4	3.2	2.8	3.3	8.0	1.9	2.7	1.9
3/4	2.8	3.2	3.7	13.8	1.8	3.0	1.7
4/4	3.0	3.8	2.7	6.2	1.6	2.5	1.9
2018.1/4	2.8	3.8	6.5	12.1	1.1	2.9	1.4
2/4	2.3	4.3	6.7	10.7	1.3	2.3	0.9
3/4	2.2	4.4	3.3	7.2	1.6	1.9	0.4
4/4	2.1	3.6	3.0	3.8	1.4	2.2	-0.1
2019.1/4	2.2	3.3	-0.1	7.6	2.0	1.9	0.1
2/4	2.0	2.4	1.4	5.1	1.2	1.7	0.2
3/4	1.9	1.8	1.7	5.0	1.1	1.5	0.5
4/4	1.8	1.0	0.0

4. GDP (가) ¹⁾ GDP Growth Rates (Constant Prices)

: %

	2) Japan	2) Czechia	2) Canada	3) Colombia	3) Thailand	2) Turkey	2) Portugal
2014	0.4	2.7	2.9	4.7	2.0	5.2	0.8
2015	1.2	5.3	0.7	3.0	2.5	6.1	1.8
2016	0.5	2.5	1.0	2.1	3.5	3.2	2.0
2017	2.2	4.4	3.2	1.4	4.1	7.5	3.5
2018	0.3	2.8	2.0	2.6	4.1	2.8	2.4
2019
2016.1/4	0.2	3.5	0.7	2.3	3.7	4.6	1.4
2/4	0.2	2.4	0.5	2.0	3.7	4.2	1.4
3/4	0.5	1.7	1.2	1.7	3.4	-0.1	2.4
4/4	1.1	1.8	1.7	2.3	3.0	4.2	2.9
2017.1/4	1.8	2.9	2.3	1.4	3.4	5.3	3.6
2/4	2.0	5.1	4.0	1.3	4.0	5.8	3.8
3/4	2.4	5.1	3.3	1.5	4.7	11.1	3.3
4/4	2.5	5.1	3.2	1.2	4.2	7.6	3.2
2018.1/4	0.9	4.1	2.5	2.0	5.2	7.2	2.5
2/4	1.0	2.2	1.7	2.9	4.7	5.4	2.8
3/4	-0.3	2.4	2.0	2.6	3.2	2.2	2.4
4/4	-0.3	2.6	1.8	2.7	2.8	-2.8	2.0
2019.1/4	0.8	2.7	1.5	3.2	2.8	-2.4	2.1
2/4	0.8	2.8	1.9	3.0	2.0	-1.3	1.9
3/4	1.9	2.5	1.7	3.3	...	0.5	1.9
4/4

	2) Poland	2) France	2) Finland	3) Philippines	가 Hungary	2) Australia	3) Hong Kong
2014	3.3	1.0	-0.4	6.1	4.2	2.6	2.8
2015	3.8	1.1	0.6	6.1	3.8	2.3	2.4
2016	3.1	1.1	2.6	6.9	2.2	2.8	2.2
2017	4.9	2.3	3.1	6.7	4.3	2.5	3.8
2018	5.1	1.7	1.7	6.2	5.1	2.7	3.0
2019	...	1.3
2016.1/4	2.9	1.2	2.1	6.8	1.4	2.7	1.1
2/4	3.5	1.0	2.3	7.0	2.5	3.3	1.8
3/4	2.5	0.8	2.8	7.1	2.4	2.3	2.3
4/4	3.5	1.2	3.2	6.7	2.2	2.8	3.4
2017.1/4	4.9	1.4	3.5	6.4	4.3	2.2	4.4
2/4	4.5	2.4	3.0	6.6	4.1	2.1	4.0
3/4	5.6	2.8	2.7	7.2	4.5	3.0	3.6
4/4	4.8	3.0	3.0	6.6	5.2	2.5	3.5
2018.1/4	5.1	2.4	2.6	6.5	5.0	3.1	4.6
2/4	5.4	1.9	2.1	6.2	4.9	3.2	3.6
3/4	5.6	1.5	1.6	6.0	5.5	2.5	2.8
4/4	4.5	1.2	0.5	6.3	5.1	2.1	1.2
2019.1/4	4.7	1.3	0.6	...	5.2	1.7	0.6
2/4	4.1	1.5	1.4	...	5.2	1.6	0.4
3/4	4.1	1.4	2.2	...	4.8	1.7	-2.9
4/4	...	0.8

5. Government Consumption

	Korea	Netherlands	Norway	New Zealand	Denmark	Russia
	mln WON	mln Euros	mln Kroner	mln NZ\$	mln Kroner	mln Rubles
2013	224,770,800	170,326	648,323	43,145	501,861	13,551,946
2014	237,959,400	172,465	686,825	45,160	510,856	14,173,199
2015	250,088,000	172,354	723,005	46,826	518,644	14,684,126
2016	265,295,200	174,842	754,667	48,632	524,180	15,728,491
2017	283,045,800	179,491	791,090	51,242	535,578	16,649,198
2018	305,513,000	187,606	826,777	54,540	546,810	18,049,307
2015.4/4	62,913,800	44,914	179,097	11,655	133,230	3,826,328
2016.1/4	67,125,000	41,641	183,062	11,672	126,637	3,861,368
2/4	66,637,800	45,187	194,545	12,481	132,285	3,910,245
3/4	65,011,100	42,259	187,420	12,210	131,588	3,945,844
4/4	66,521,400	45,755	189,640	12,269	133,671	4,011,035
2017.1/4	70,972,900	42,689	191,762	12,267	129,415	4,099,725
2/4	71,497,400	46,343	203,240	13,131	133,531	4,153,712
3/4	69,731,200	43,290	196,805	12,917	133,830	4,167,442
4/4	70,844,200	47,169	199,283	12,927	138,803	4,228,319
2018.1/4	76,609,800	45,027	202,425	12,936	131,934	4,427,134
2/4	76,923,000	47,737	213,031	14,109	136,425	4,498,038
3/4	74,629,600	45,426	204,889	13,658	136,289	4,525,774
4/4	77,350,600	49,416	206,433	13,837	142,162	4,598,361
2019.1/4	82,030,300	46,698	210,754	13,914	134,392	4,687,266
2/4	...	50,081	222,775	15,025	138,963	4,782,098
3/4	...	47,663	217,482	14,676	138,730	4,795,674

	Malaysia	Mexico	1) U. S. A.	Sweden	Iceland	Israel
	mln Ringgit	mln Pesos	mln US\$	mln Kronor	mln Kronur	mln New Sheqalim
2013	141,287	1,984,415	2,532,006	1,001,409	472,119	240,622
2014	149,143	2,132,204	2,565,418	1,041,477	496,321	251,682
2015	154,020	2,287,563	2,616,246	1,096,624	535,251	261,776
2016	157,024	2,417,583	2,671,423	1,164,997	570,663	274,653
2017	167,062	2,548,004	2,757,214	1,204,632	613,925	288,356
2018	172,957	2,740,432	2,904,314	1,257,843	666,999	306,323
2015.4/4	49,884	592,568	2,638,617	301,116	146,387	66,046
2016.1/4	33,488	588,342	2,636,341	269,956	135,450	67,239
2/4	36,702	604,135	2,657,955	291,190	142,155	69,256
3/4	36,587	598,308	2,686,085	282,976	140,823	69,243
4/4	48,128	626,797	2,705,311	320,875	152,236	68,915
2017.1/4	36,467	626,950	2,722,464	282,082	146,289	71,013
2/4	38,395	635,410	2,738,530	300,929	153,161	73,726
3/4	38,156	623,932	2,761,476	293,826	150,638	70,866
4/4	51,652	661,712	2,806,387	327,795	163,837	72,751
2018.1/4	36,680	675,361	2,848,730	293,285	158,347	75,748
2/4	39,735	697,131	2,890,440	314,979	166,536	76,945
3/4	40,233	669,575	2,928,667	308,325	163,664	76,642
4/4	53,837	698,365	2,949,420	341,254	178,451	76,988
2019.1/4	...	699,311	2,967,967	308,380	171,189	77,671
2/4	...	707,912	3,008,379	326,368	179,535	82,305
3/4	...	683,048	3,030,372	319,708	176,151	81,563

1)

: IMF [®] International Financial Statistics

5. Government Consumption

	U.K.	Japan	Czechia	Canada	Chile	Thailand
	mln Pounds	mln Yen	mln Koruny	mln C\$	mln Pesos	mln Baht
2013	358,632	101,469,200	826,004	393,848	16,959,906	2,113,370
2014	369,219	103,561,600	849,155	404,297	18,873,592	2,238,085
2015	373,675	105,297,100	883,130	415,561	20,732,191	2,353,041
2016	381,522	106,574,800	918,678	426,282	23,361,943	2,464,910
2017	386,667	107,106,800	968,438	442,831	25,246,288	2,529,945
2018	396,230	108,335,200	1,059,041	462,662	27,104,975	2,637,159
2015.4/4	93,251	28,381,900	258,303	105,170	5,844,682	602,647
2016.1/4	96,565	25,596,400	206,026	108,337	5,189,798	595,307
2/4	94,418	28,145,600	222,308	104,922	5,698,654	597,429
3/4	94,888	24,444,300	222,304	104,702	5,791,021	642,093
4/4	95,651	28,388,500	268,040	108,321	6,682,470	630,081
2017.1/4	98,098	25,438,000	217,206	112,159	5,819,547	601,904
2/4	95,464	28,371,200	233,572	108,832	6,308,724	615,771
3/4	95,871	24,673,300	232,907	108,667	6,105,298	673,751
4/4	97,234	28,624,300	284,753	113,173	7,012,719	638,519
2018.1/4	99,465	25,750,500	238,442	116,848	6,318,626	627,451
2/4	98,104	28,957,300	253,872	113,267	6,755,112	646,708
3/4	98,508	25,086,500	259,236	113,821	6,299,507	702,900
4/4	100,153	28,540,900	307,491	118,726	7,731,730	660,100
2019.1/4	103,608	25,922,700	256,884	122,671	6,799,184	660,356
2/4	104,110	29,627,900	277,470	118,575	7,139,049	667,494
3/4	103,311	25,850,600	283,528	...	6,766,969	...

	Turkey	Poland	Philippines	가 Hungary	Australia	Hong Kong
	mln Liras	mln Zlotys	mln Pesos	mln Forint	mln A\$	mln HK\$
2013	255,615	300,409	1,250,814	5,986,308	279,960	198,572
2014	288,096	312,751	1,334,267	6,559,134	285,946	214,216
2015	324,552	324,746	1,455,783	6,893,002	301,181	231,263
2016	386,977	333,121	1,619,639	7,227,251	319,397	247,973
2017	450,635	351,738	1,776,906	7,898,767	336,360	261,474
2018	552,357	376,534	2,078,437	8,404,473	356,511	280,980
2015.4/4	100,594	99,476	381,219	1,917,299	77,669	58,697
2016.1/4	86,446	74,757	351,278	1,697,291	73,356	63,266
2/4	97,186	79,953	465,089	1,805,914	84,872	59,731
3/4	88,133	78,809	389,635	1,723,376	79,198	62,184
4/4	115,211	99,602	413,637	2,000,670	81,971	62,792
2017.1/4	97,689	78,351	360,535	1,709,951	77,452	67,339
2/4	106,879	83,563	511,156	1,929,640	89,470	62,863
3/4	107,618	83,590	431,561	1,932,662	82,100	65,538
4/4	138,449	106,234	473,653	2,326,514	87,338	65,734
2018.1/4	116,444	82,921	419,266	1,925,693	82,080	71,591
2/4	129,754	89,004	590,087	2,047,071	94,218	67,525
3/4	133,368	90,467	513,186	2,016,382	87,353	70,291
4/4	172,792	114,143	555,898	2,415,327	92,860	71,573
2019.1/4	152,367	89,780	...	1,982,534	...	77,880
2/4	159,696	94,108	...	2,187,993	...	73,487
3/4	161,868	97,710	...	2,175,526	...	77,808

6. Household Consumption Expenditure

	Korea	Netherlands	Norway	New Zealand	Denmark	Russia
	mln WON	mln Euros	mln Kroner	mln NZ\$	mln Kroner	mln Rubles
2013	758,005,000	300,441	1,234,388	132,773	920,344	38,722,338
2014	780,462,700	304,244	1,288,402	137,995	934,336	42,245,022
2015	804,812,400	310,816	1,354,268	144,034	959,357	43,556,407
2016	834,804,800	316,041	1,411,418	153,098	983,776	45,661,283
2017	872,791,400	327,261	1,471,657	163,440	1,012,111	48,516,244
2018	908,273,700	341,458	1,533,570	170,833	1,047,738	51,283,682
2015.4/4	208,828,900	77,834	351,959	38,733	251,227	11,633,386
2016.1/4	206,394,800	76,766	331,173	35,530	241,376	10,665,298
2/4	203,005,800	79,216	358,680	37,452	247,502	11,029,590
3/4	210,356,800	80,229	347,251	38,707	237,508	11,732,844
4/4	215,047,400	79,830	374,314	41,409	257,391	12,233,551
2017.1/4	214,388,100	79,264	354,100	38,461	250,379	11,236,981
2/4	211,782,500	82,295	367,354	39,944	253,063	11,768,192
3/4	220,965,100	83,774	360,236	41,099	243,331	12,543,972
4/4	225,655,800	81,928	389,967	43,936	265,339	12,967,100
2018.1/4	225,088,700	82,955	364,810	40,074	257,486	11,828,848
2/4	220,738,500	85,976	388,027	41,652	265,177	12,376,335
3/4	228,577,600	86,974	375,018	43,186	253,833	13,214,203
4/4	233,868,900	85,553	405,715	45,921	271,242	13,864,296
2019.1/4	229,980,000	85,909	384,235	41,937	263,368	12,690,235
2/4	...	89,546	396,529	43,465	268,229	13,278,355
3/4	...	90,381	388,415	44,934	260,065	14,144,186

	Malaysia	Mexico	U.S.A. ¹⁾	Sweden	Iceland	Israel
	mln Ringgit	mln Pesos	mln US\$	mln Kronor	mln Kronur	mln New Sheqalim
2013	535,119	10,819,251	11,317,210	1,788,047	1,034,719	585,161
2014	588,085	11,509,611	11,822,753	1,856,607	1,093,250	611,729
2015	635,099	12,162,871	12,284,281	1,942,384	1,146,570	635,009
2016	684,680	13,188,672	12,748,483	1,998,877	1,235,928	670,875
2017	759,746	14,301,245	13,312,060	2,077,229	1,317,491	694,982
2018	830,830	15,215,286	13,998,666	2,158,580	1,421,835	728,479
2015.4/4	160,442	3,233,008	12,421,310	503,960	312,953	158,011
2016.1/4	162,211	3,112,533	12,523,524	477,076	288,765	161,449
2/4	163,892	3,206,037	12,688,261	509,159	315,910	164,950
3/4	175,998	3,332,706	12,822,380	496,203	296,860	179,537
4/4	172,864	3,537,396	12,959,767	516,439	334,393	164,939
2017.1/4	180,027	3,429,511	13,104,419	494,863	306,762	167,659
2/4	181,833	3,514,046	13,212,501	528,528	335,846	171,608
3/4	195,378	3,584,790	13,345,053	515,510	315,022	183,371
4/4	191,619	3,772,898	13,586,267	538,328	359,861	172,344
2018.1/4	195,926	3,629,055	13,728,357	514,904	326,544	176,564
2/4	199,401	3,781,989	13,939,828	554,334	362,897	178,519
3/4	215,029	3,829,601	14,114,559	535,499	343,019	191,496
4/4	209,523	3,974,640	14,211,920	553,843	389,375	181,900
2019.1/4	...	3,783,478	14,266,250	525,351	348,850	187,212
2/4	...	3,910,728	14,511,176	569,165	387,753	186,395
3/4	...	4,026,060	14,669,270	552,798	368,420	198,768

1)

: IMF ²International Financial Statistics_a

6. Household Consumption Expenditure

	U.K.	Japan	Czechia	Canada	Chile	Thailand
	mln Pounds	mln Yen	mln Koruny	mln C\$	mln Pesos	mln Baht
2013	1,155,734	296,672,700	2,025,032	1,065,046	86,376,887	6,746,877
2014	1,200,121	300,083,100	2,073,661	1,113,687	93,779,396	6,933,440
2015	1,235,883	300,612,100	2,152,177	1,150,788	101,220,570	7,011,870
2016	1,299,051	298,240,300	2,242,673	1,187,785	107,417,188	7,251,013
2017	1,346,865	302,642,000	2,393,232	1,244,138	113,565,677	7,529,366
2018	1,404,003	304,427,800	2,525,800	1,291,703	120,536,557	7,952,383
2015.4/4	323,149	76,641,000	562,368	298,493	27,432,539	1,760,281
2016.1/4	309,885	74,155,700	527,840	277,744	25,794,616	1,716,121
2/4	318,791	73,152,900	557,908	300,156	26,255,848	1,870,768
3/4	331,060	74,382,000	568,733	301,665	26,574,940	1,833,575
4/4	339,315	76,549,700	588,192	308,220	28,791,784	1,830,549
2017.1/4	324,485	74,803,700	561,870	289,049	27,389,608	1,786,719
2/4	331,375	74,790,100	593,960	315,378	27,704,650	1,918,005
3/4	340,279	75,181,100	607,566	316,723	28,002,160	1,913,661
4/4	350,726	77,867,100	629,836	322,988	30,469,259	1,910,981
2018.1/4	336,153	75,422,000	593,191	301,632	28,829,506	1,866,458
2/4	346,177	74,834,800	629,310	327,938	29,624,069	2,017,674
3/4	356,223	75,883,800	642,629	328,972	29,926,503	2,039,851
4/4	365,450	78,287,200	660,670	333,161	32,156,480	2,028,400
2019.1/4	345,797	75,725,900	629,997	312,915	30,220,376	1,976,145
2/4	355,027	75,688,700	667,192	338,593	31,015,856	2,137,981
3/4	364,193	76,990,800	682,905	...	31,469,045	...

	Turkey	Poland	Philippines	가 Hungary	Australia	Hong Kong
	mln Liras	mln Zlotys	mln Pesos	mln Forint	mln A\$	mln HK\$
2013	1,120,357	1,009,715	8,463,826	15,848,318	873,417	1,413,058
2014	1,242,229	1,032,633	9,163,823	16,396,922	912,914	1,502,768
2015	1,411,800	1,051,486	9,825,883	17,008,233	949,075	1,593,091
2016	1,560,518	1,088,373	10,672,797	17,876,605	984,143	1,649,941
2017	1,836,230	1,160,167	11,614,142	19,232,511	1,021,207	1,785,499
2018	2,111,251	1,228,106	12,864,928	20,776,405	1,064,551	1,942,606
2015.4/4	386,385	251,888	2,764,627	4,507,017	250,617	413,002
2016.1/4	343,697	278,393	2,459,495	4,241,975	234,924	397,799
2/4	379,582	267,780	2,620,657	4,476,129	242,879	412,757
3/4	393,526	276,754	2,575,119	4,385,524	247,079	401,995
4/4	443,713	265,447	3,017,526	4,772,977	259,261	437,390
2017.1/4	393,621	295,871	2,687,723	4,525,291	243,020	420,414
2/4	440,053	284,167	2,858,272	4,813,487	251,838	446,301
3/4	482,012	294,646	2,791,186	4,730,311	256,115	439,884
4/4	520,544	285,483	3,276,961	5,163,422	270,234	478,900
2018.1/4	461,066	311,078	2,941,384	4,865,407	253,704	475,962
2/4	509,349	301,619	3,167,260	5,206,303	263,243	489,827
3/4	565,867	312,846	3,113,206	5,148,807	267,436	473,745
4/4	574,970	302,563	3,643,079	5,555,888	280,168	503,072
2019.1/4	519,818	326,444	...	5,277,823	...	486,905
2/4	593,226	321,210	...	5,668,320	...	509,566
3/4	654,970	332,210	...	5,587,995	...	472,275

7. Gross Fixed Capital Formation

	Korea	Netherlands	Norway	New Zealand	Denmark	Russia
	mln WON	mln Euros	mln Kroner	mln NZ\$	mln Kroner	mln Rubles
2013	436,628,000	121,237	724,129	48,119	367,650	15,489,409
2014	452,590,100	118,138	749,617	53,238	379,664	16,503,307
2015	481,001,700	152,533	741,527	57,147	404,230	16,738,717
2016	517,349,900	141,675	780,832	60,635	443,162	18,220,308
2017	578,456,900	148,670	809,386	65,149	460,935	19,882,645
2018	574,986,400	157,502	851,475	69,963	494,708	21,382,999
2015.4/4	130,055,700	35,525	192,360	15,046	109,590	6,433,636
2016.1/4	110,102,400	34,839	180,502	14,107	99,465	2,680,792
2/4	132,438,100	37,253	196,542	15,167	113,580	3,771,779
3/4	131,222,200	33,192	198,820	15,423	108,856	4,330,853
4/4	143,587,200	36,391	204,968	15,938	121,260	7,436,884
2017.1/4	125,558,600	36,349	194,501	14,774	106,501	3,130,889
2/4	150,717,400	38,197	203,918	15,944	115,961	4,294,858
3/4	147,223,700	35,539	198,784	16,690	112,235	4,721,165
4/4	154,957,200	38,585	212,183	17,741	126,238	7,735,733
2018.1/4	132,609,700	39,161	194,931	16,451	112,909	3,302,577
2/4	150,172,700	41,304	211,516	17,459	138,222	4,631,281
3/4	140,740,600	35,954	213,867	17,612	117,626	5,201,969
4/4	151,463,400	41,083	231,162	18,441	125,951	8,247,171
2019.1/4	124,461,200	42,370	213,325	17,446	119,569	3,596,513
2/4	...	44,706	228,268	18,447	126,992	5,025,356
3/4	...	39,677	239,197	18,707	119,719	5,631,000

	Malaysia	Mexico	U.S.A. ¹⁾	Sweden	Iceland	Israel
	mln Ringgit	mln Pesos	mln US\$	mln Kronor	mln Kronur	mln New Sheqalim
2013	272,087	3,459,304	3,321,886	863,652	306,631	215,643
2014	290,072	3,672,155	3,562,780	933,828	356,531	220,578
2015	304,423	4,178,072	3,712,229	1,009,522	444,994	223,338
2016	318,896	4,612,443	3,786,871	1,067,613	525,894	253,704
2017	343,931	4,848,788	3,995,296	1,162,845	572,386	264,384
2018	350,296	5,184,658	4,260,733	1,249,688	628,415	285,138
2015.4/4	75,026	1,121,293	3,715,278	283,738	124,774	59,646
2016.1/4	76,360	1,070,924	3,739,709	239,906	119,955	60,951
2/4	83,678	1,126,224	3,767,239	288,169	136,947	61,031
3/4	78,430	1,166,480	3,800,723	243,440	128,916	64,569
4/4	78,365	1,248,814	3,839,814	296,098	140,076	67,153
2017.1/4	85,435	1,200,691	3,921,071	265,351	124,655	62,077
2/4	88,934	1,181,724	3,970,519	308,011	143,000	63,677
3/4	85,190	1,202,249	3,998,914	273,125	152,900	67,459
4/4	82,660	1,264,124	4,090,680	316,358	151,831	71,170
2018.1/4	85,954	1,239,500	4,173,564	292,183	146,746	69,391
2/4	91,191	1,323,577	4,258,259	334,818	170,199	69,509
3/4	88,186	1,307,733	4,290,568	283,914	152,926	69,204
4/4	83,534	1,313,848	4,320,541	338,773	158,545	77,034
2019.1/4	...	1,309,146	4,385,169	296,064	124,201	73,574
2/4	...	1,254,303	4,408,574	335,017	167,208	69,068
3/4	...	1,253,278	4,414,061	290,125	168,965	70,857

1)
: IMF ²International Financial Statistics

7. Gross Fixed Capital Formation

	U.K.	Japan	Czechia	Canada	Chile	Thailand
	mln Pounds	mln Yen	mln Koruny	mln C\$	mln Pesos	mln Baht
2013	279,564	117,381,500	1,027,089	460,101	34,199,263	3,278,323
2014	304,707	123,145,800	1,084,075	486,542	35,444,691	3,262,779
2015	324,623	126,403,000	1,216,306	474,732	37,934,281	3,371,068
2016	343,694	124,952,800	1,188,716	464,637	38,544,659	3,457,607
2017	357,080	129,891,800	1,250,278	486,723	37,993,686	3,580,884
2018	362,639	131,971,200	1,363,684	498,993	40,750,117	3,726,765
2015.4/4	85,710	32,090,500	342,485	118,754	11,198,990	880,053
2016.1/4	86,238	34,697,400	267,100	104,876	9,096,449	892,920
2/4	83,178	27,596,000	286,436	119,381	9,428,181	870,881
3/4	86,365	30,490,800	304,470	124,277	9,190,473	800,555
4/4	87,913	32,168,600	330,710	116,103	10,829,557	893,251
2017.1/4	89,324	35,547,200	272,946	107,509	8,754,967	926,638
2/4	85,725	28,968,100	302,954	124,467	9,042,514	901,423
3/4	89,249	31,902,100	323,170	128,752	9,047,283	834,279
4/4	92,782	33,474,400	351,208	125,995	11,148,922	918,544
2018.1/4	91,777	36,229,400	290,586	113,592	8,995,320	954,606
2/4	86,335	29,849,700	327,688	128,692	9,585,206	929,145
3/4	90,893	31,842,000	356,069	132,420	9,866,335	878,714
4/4	93,634	34,050,100	389,341	124,289	12,303,257	964,300
2019.1/4	97,440	37,030,600	308,625	112,546	9,801,779	989,202
2/4	90,072	30,291,100	338,383	126,330	10,566,704	955,246
3/4	95,289	33,570,100	368,822	...	10,763,023	...

	Turkey	Poland	Philippines	가 Hungary	Australia	Hong Kong
	mln Liras	mln Zlotys	mln Pesos	mln Forint	mln A\$	mln HK\$
2013	516,210	311,695	2,380,323	6,312,030	427,305	515,516
2014	590,742	339,389	2,611,521	7,224,867	426,502	530,916
2015	694,787	361,490	2,929,032	7,749,729	423,530	537,205
2016	764,662	335,010	3,568,233	7,058,418	418,156	535,216
2017	935,656	348,735	3,953,630	8,631,567	435,297	575,991
2018	1,114,095	385,604	4,663,858	10,739,253	455,486	611,616
2015.4/4	200,529	139,929	818,847	2,490,109	109,918	142,931
2016.1/4	163,734	52,918	813,107	1,154,726	95,640	120,038
2/4	189,456	75,497	889,135	1,723,829	111,709	127,079
3/4	187,420	79,123	879,556	2,012,973	100,553	135,306
4/4	224,051	127,473	986,436	2,166,890	110,254	152,793
2017.1/4	190,563	54,258	913,340	1,446,034	96,789	133,218
2/4	230,521	76,442	989,734	2,224,412	114,833	143,618
3/4	247,076	83,202	973,271	2,458,231	108,239	137,257
4/4	267,495	134,832	1,077,285	2,502,890	115,436	161,898
2018.1/4	242,327	60,347	1,025,074	1,649,317	102,227	142,884
2/4	290,783	82,191	1,197,374	2,695,146	121,218	152,192
3/4	287,566	93,206	1,196,899	3,140,446	112,497	158,088
4/4	293,418	149,859	1,244,510	3,254,344	119,544	158,452
2019.1/4	263,094	69,189	...	2,228,657	...	137,927
2/4	261,187	91,777	...	3,440,527	...	139,360
3/4	278,478	99,464	...	3,937,331	...	134,833

VI. 금융

BANKING

1. 통화(M1)증감률	106
2. 총통화(M2)증감률	107
3. 총유동성(M3)증감률(계절조정)	108
4. 단기이자율(3개월 이자율 및 수익률)	109
5. 장기국채수익률(10년 만기)	110
6. 예금금리	112
7. 대출금리	114
8. 국제금리	116
9. 정책금리	117
10. 정부채권수익률	118
11. 주가지수	120

1. (M1) ¹⁾ Change Rate of M1

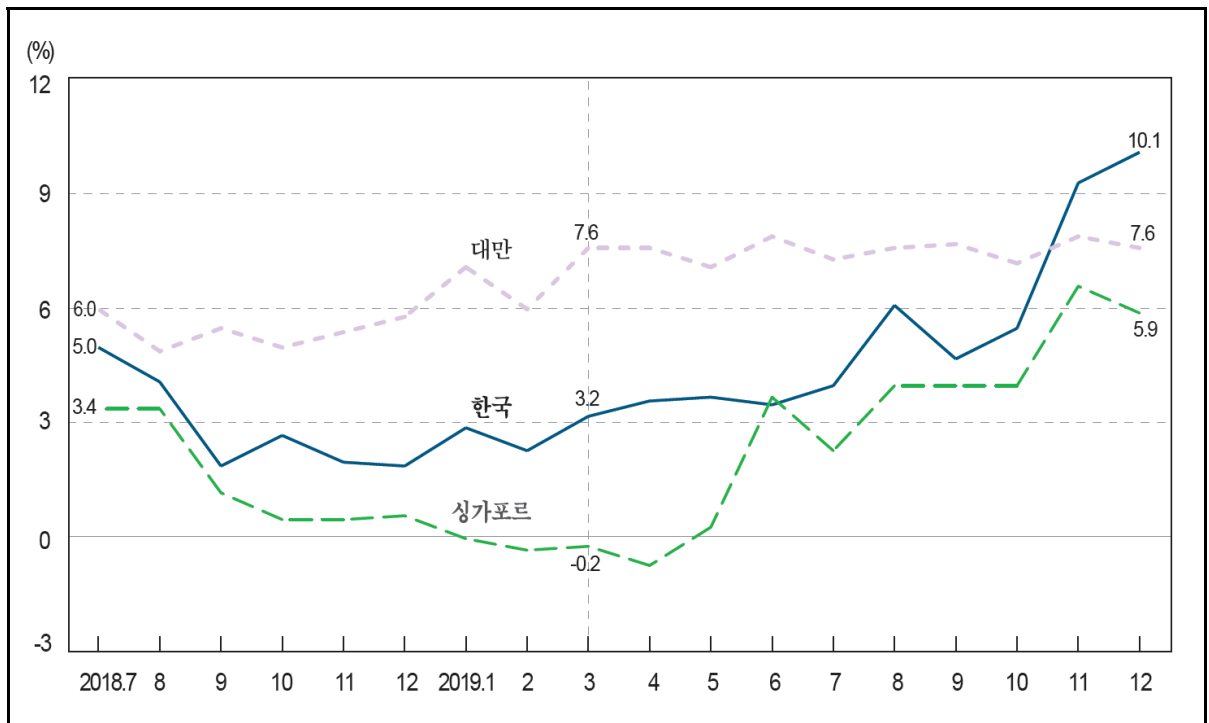

: , %

In end of period, %

	2)	가	가	가	가	가	가
	Korea	Taiwan	Saudi Arabia	Switzerland	Singapore	China	Hong Kong
2014	13.6	6.2	14.3	0.5	3.6	3.2	10.6
2015	20.9	6.9	0.2	-0.3	0.1	15.2	11.7
2016	12.3	5.8	0.1	10.9	7.7	21.4	13.0
2017	6.8	3.5	2.3	...	6.3	11.8	12.3
2018	1.9	5.8	0.6	1.5	...
2019	10.1	7.6	5.9
2018. 7	5.0	6.0	3.4	5.1	2.0
8	4.1	4.9	3.4	3.9	3.4
9	1.9	5.5	1.2	4.0	-0.0
10	2.7	5.0	0.5	2.7	...
11	2.0	5.4	0.5	1.5	...
12	1.9	5.8	0.6	1.5	...
2019. 1	2.9	7.1	-0.0	0.4	...
2	2.3	6.0	-0.3	2.0	...
3	3.2	7.6	-0.2	4.6	...
4	3.6	7.6	-0.7	2.9	...
5	3.7	7.1	0.3	3.4	...
6	3.5	7.9	3.7	4.4	...
7	4.0	7.3	2.3	3.1	...
8	6.1	7.6	4.0	3.4	...
9	4.7	7.7	4.0	3.4	...
10	5.5	7.2	4.0	3.3	...
11	9.3	7.9	6.6
12	10.1	7.6	5.9

: 1) IMF (Money)

2) (M1) = () + (MMF)

: IMF International Financial Statistics, Financial Statistics

2. (M2)¹⁾ Change Rate of M2

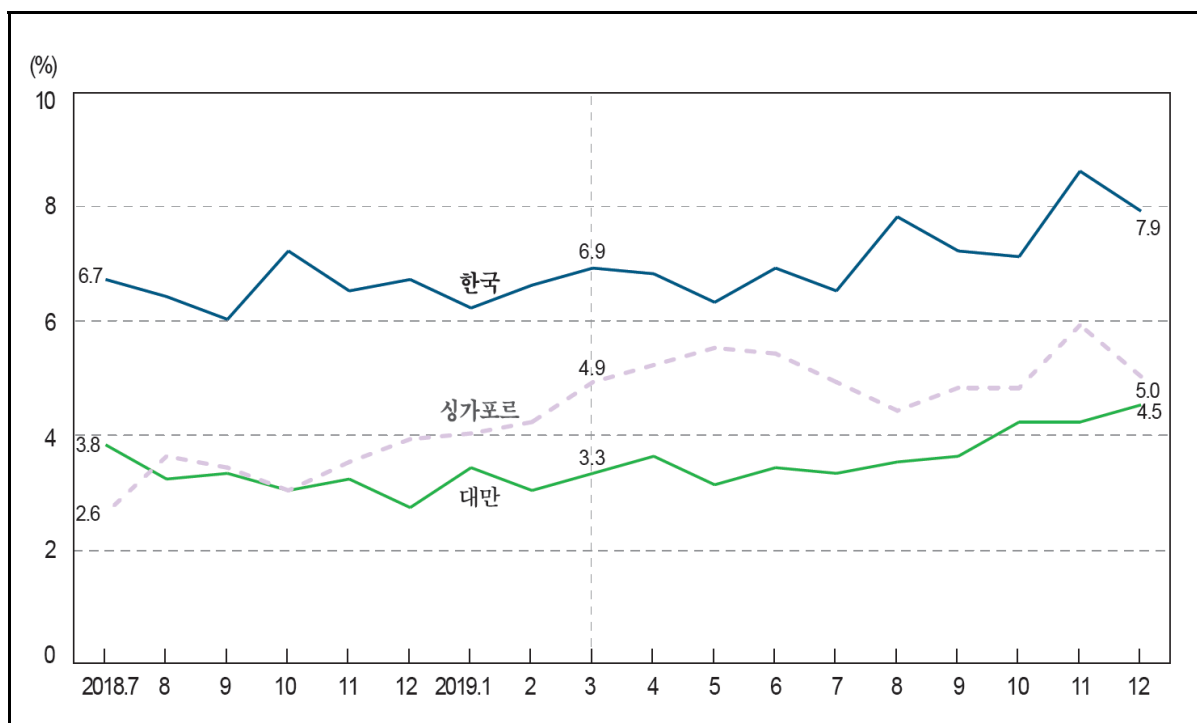

: , %

In end of period, %

	2)	가					
	Korea	Taiwan	Saudi Arabia	Switzerland	Singapore	China	Hong Kong
2014	8.1	6.1	11.8	4.6	3.3	11.0	8.9
2015	8.2	5.8	2.9	0.1	1.5	13.3	6.6
2016	7.1	3.6	0.5	3.3	8.0	11.3	7.8
2017	5.1	3.6	0.2	...	3.2	8.1	9.9
2018	6.7	2.7	3.9	7.0	...
2019	7.9	4.5	5.0
2018. 7	6.7	3.8	2.6	7.6	4.4
8	6.4	3.2	3.6	7.1	4.5
9	6.0	3.3	3.4	7.1	4.6
10	7.2	3.0	3.0	6.9	...
11	6.5	3.2	3.5	6.8	...
12	6.7	2.7	3.9	7.0	...
2019. 1	6.2	3.4	4.0	7.4	...
2	6.6	3.0	4.2	7.1	...
3	6.9	3.3	4.9	7.7	...
4	6.8	3.6	5.2	7.8	...
5	6.3	3.1	5.5	7.9	...
6	6.9	3.4	5.4	7.8	...
7	6.5	3.3	4.9	7.7	...
8	7.8	3.5	4.4	8.2	...
9	7.2	3.6	4.8	8.3	...
10	7.1	4.2	4.8	8.4	...
11	8.6	4.2	5.9
12	7.9	4.5	5.0

: 1) IMF

2) $(M2) = M1 + \frac{1}{2} \left(\frac{M1}{M2} + \frac{M2}{M1} \right) + \frac{1}{2} \left(\frac{M1}{M2} - \frac{M2}{M1} \right) + \frac{1}{2} \left(\frac{M1}{M2} + \frac{M2}{M1} \right) + \frac{1}{2} \left(\frac{M1}{M2} - \frac{M2}{M1} \right)$

: 2

: IMF International Financial Statistics, Financial Statistics

3. (M3) ()¹⁾
Change Rate of M3 (Seasonally Adjusted)

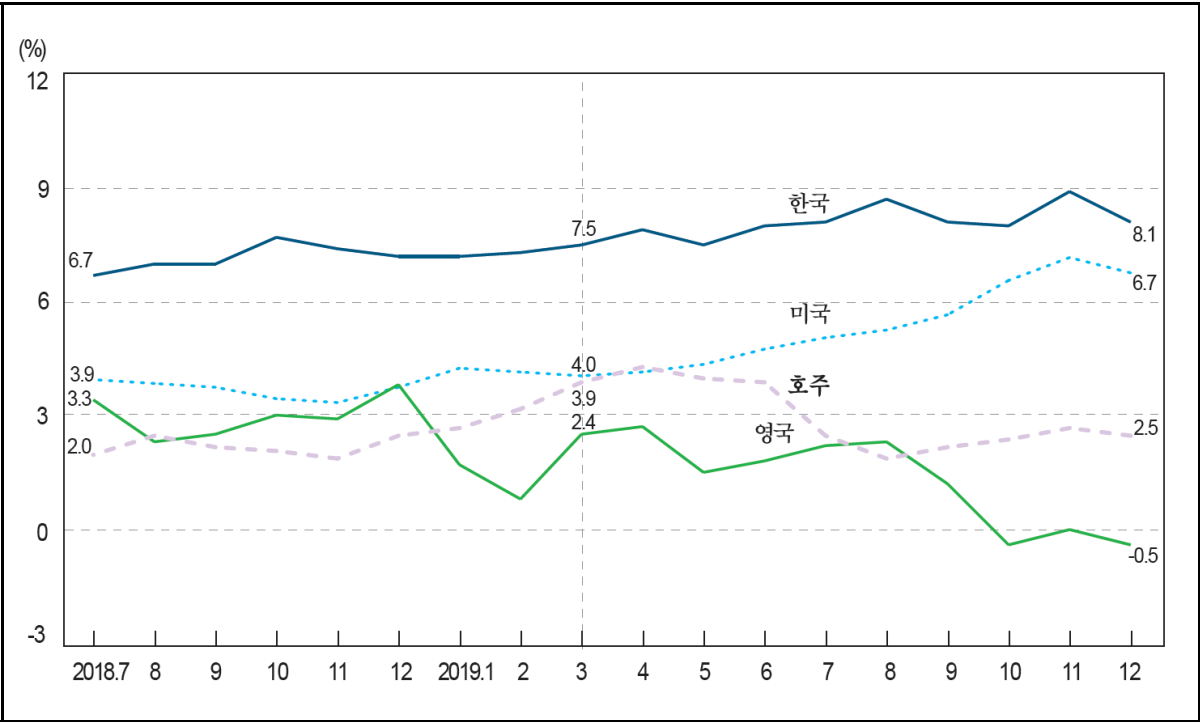

: , %		In end of period, %							
		Korea	New Zealand	U. S. A.	Iceland	U. K.	Canada	가 Hungary	Australia
2014		8.7	6.7	6.2	...	-0.3	8.3	5.1	7.2
2015		9.0	9.9	5.8	...	1.4	7.4	6.2	6.7
2016		7.9	7.7	6.8	...	9.8	8.6	7.1	6.0
2017		6.6	7.3	5.7	...	6.3	6.2	7.9	6.7
2018		7.2	6.4	3.8	...	3.7	5.0	11.8	2.6
2019		8.1	4.7	5.1	...	-0.5	3.0
2018.	7	6.7	6.9	3.9	5.7	3.3	5.1	16.8	2.0
	8	7.0	7.6	3.8	5.8	2.2	5.5	15.6	2.5
	9	7.0	7.7	3.7	6.2	2.4	5.7	13.1	2.2
	10	7.7	6.6	3.4	6.9	2.9	5.5	13.3	2.1
	11	7.4	6.4	3.3	7.4	2.8	5.6	12.6	1.9
	12	7.2	6.4	3.7	7.6	3.7	6.3	11.8	2.5
2019.	1	7.2	...	4.2	7.7	1.6	6.3	9.8	2.7
	2	7.3	...	4.1	7.5	0.7	6.2	9.5	3.2
	3	7.5	...	4.0	7.3	2.4	7.4	8.9	3.9
	4	7.9	...	4.1	6.9	2.6	8.0	7.8	4.3
	5	7.5	...	4.3	6.4	1.4	7.8	9.0	4.0
	6	8.0	...	4.7	6.2	1.7	7.5	4.9	3.9
	7	8.1	...	5.0	6.1	2.1	7.9	5.0	2.5
	8	8.7	...	5.2	5.9	2.2	8.3	5.6	1.9
	9	8.1	...	5.6	5.5	1.1	8.3	6.9	2.2
	10	8.0	...	6.5	4.9	-0.5	8.5	6.9	2.4
	11	8.9	...	7.1	4.4	-0.1	8.4	7.9	2.7
	12	8.1	...	6.7	4.0	-0.5	2.5

: 1) OECD

4. (3))¹⁾ Interest Rates/3-Month or 90-Day Rates and Yields

: , %		In period averages, % per annum							
		Korea	Norway	New Zealand	Denmark	2)		U. S. A.	Sweden
						Malaysia	Mexico		
2014		2.49	1.70	3.42	0.32	3.12	3.53	0.12	0.42
2015		1.76	1.29	3.24	-0.12	3.11	3.34	0.23	-0.29
2016		1.49	1.07	2.33	-0.15	2.76	4.57	0.64	-0.66
2017		1.44	0.89	1.96	-0.26	...	7.12	1.15	-0.70
2018		1.68	1.07	1.95	-0.30	...	8.06	2.19	-0.69
2019		1.69	1.55	1.52	-0.38	...	8.27	2.21	-0.42
2018.	8	1.65	1.04	1.91	-0.30	...	8.14	2.19	-0.68
	9	1.65	1.09	1.90	-0.30	...	8.17	2.24	-0.73
	10	1.68	1.09	1.89	-0.31	...	8.17	2.37	-0.70
	11	1.71	1.20	1.98	-0.30	...	8.37	2.56	-0.73
	12	1.91	1.28	1.98	-0.29	...	8.50	2.69	-0.66
2019.	1	1.87	1.26	1.91	-0.30	...	8.62	2.59	-0.44
	2	1.87	1.27	1.90	-0.32	...	8.57	2.49	-0.40
	3	1.90	1.34	1.88	-0.32	...	8.52	2.48	-0.40
	4	1.86	1.40	1.81	-0.37	...	8.50	2.47	-0.40
	5	1.84	1.46	1.72	-0.34	...	8.51	2.44	-0.40
	6	1.80	1.51	1.60	-0.36	...	8.52	2.30	-0.40
	7	1.68	1.57	1.55	-0.39	...	8.45	2.22	-0.40
	8	1.49	1.61	1.25	-0.43	...	8.33	2.06	-0.43
	9	1.54	1.70	1.15	-0.45	...	8.11	2.03	-0.41
	10	1.46	1.81	1.05	-0.43	...	7.89	1.88	-0.43
	11	1.52	1.85	1.18	-0.41	...	7.70	1.77	-0.47
	12	1.53	1.85	1.23	-0.40	...	7.56	1.76	-0.47
2020.	1	1.47	1.83	1.27	-0.41	...	7.44	1.65	-0.17

	Switzerland	Iceland	Italy	Japan	Czechia	Poland	Australia	Hong Kong	2)
2014	0.01	6.05	0.21	0.20	0.36	2.49	2.68	0.08	
2015	-0.78	5.89	-0.02	0.17	0.31	1.74	2.26	0.01	
2016	-0.75	6.28	-0.26	0.07	0.29	1.70	1.99	0.25	
2017	-0.73	5.06	-0.33	0.06	0.41	1.73	1.74	0.49	
2018	-0.73	4.72	-0.32	0.07	1.27	1.71	1.95	1.32	
2019	-0.74	4.39	-0.36	0.03	2.12	1.72	1.34	...	
2018. 8	-0.73	4.70	-0.32	0.09	1.45	1.71	1.96	1.52	
9	-0.74	4.70	-0.32	0.05	1.54	1.72	1.93	1.97	
10	-0.75	4.70	-0.32	0.05	1.76	1.72	1.93	1.55	
11	-0.74	4.93	-0.32	0.05	1.99	1.72	1.94	1.65	
12	-0.71	4.93	-0.31	0.05	2.01	1.72	2.02	1.75	
2019. 1	-0.71	4.93	-0.31	0.03	2.01	1.72	2.07	...	
2	-0.72	4.95	-0.31	0.03	2.01	1.72	1.96	...	
3	-0.71	4.98	-0.31	0.05	2.03	1.72	1.83	...	
4	-0.71	4.93	-0.31	0.05	2.02	1.72	1.68	...	
5	-0.71	4.55	-0.31	0.05	2.19	1.72	1.54	...	
6	-0.73	4.35	-0.33	0.05	2.17	1.72	1.29	...	
7	-0.77	4.33	-0.36	0.05	2.16	1.72	1.11	...	
8	-0.86	4.20	-0.41	0.01	2.14	1.72	0.98	...	
9	-0.76	4.20	-0.42	0.01	2.14	1.72	0.98	...	
10	-0.76	3.90	-0.41	0.01	2.17	1.71	0.88	...	
11	-0.72	3.70	-0.40	0.02	2.18	1.71	0.91	...	
12	-0.69	3.70	-0.39	0.02	2.18	1.71	0.90	...	
2020. 1	-0.69	...	-0.39	...	2.17	1.71	0.89	...	

: 1) 가 (: CD 91)

2) IMF

: , OECD [®]Main Economic Indicators[®], IMF [®]International Financial Statistics[®]

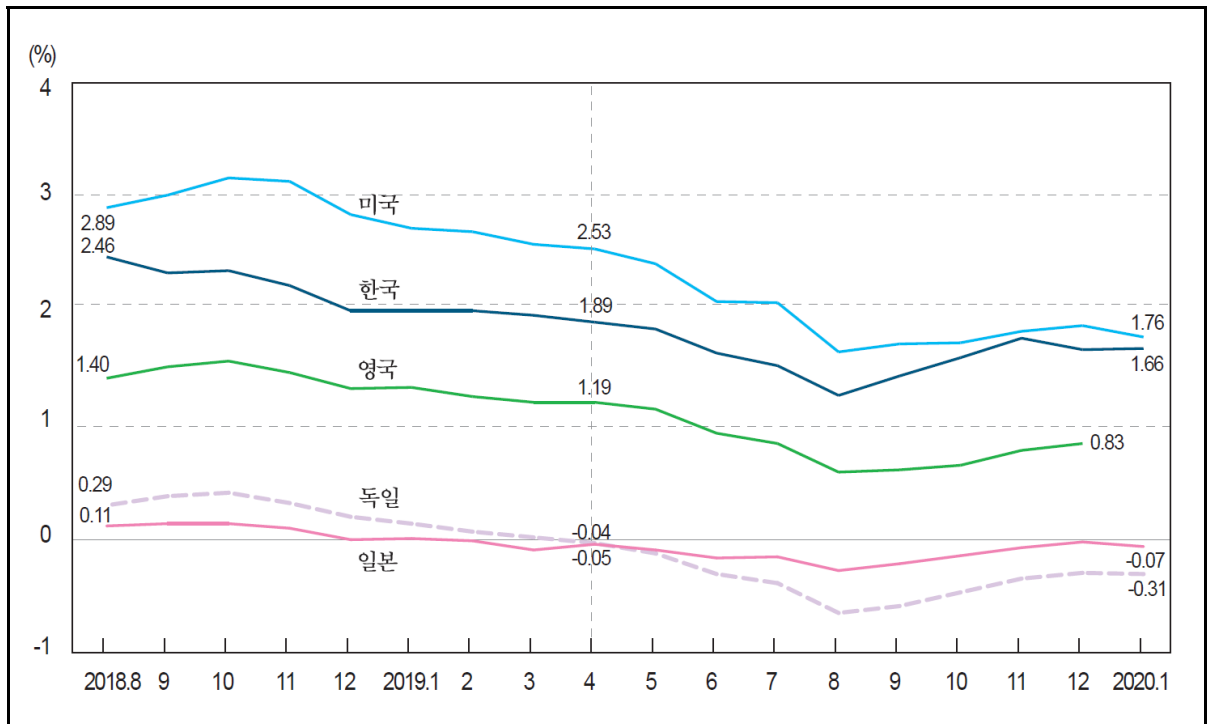
5. (10)¹⁾

: , %

In period averages, % per annum

		2)							
		Korea	Greece	Netherlands	Norway	New Zealand	Denmark	Germany	Russia
2014		3.18	6.93	1.45	2.52	4.30	1.33	1.16	8.46
2015		2.30	9.67	0.69	1.57	3.42	0.69	0.50	10.89
2016		1.75	8.36	0.29	1.33	2.76	0.32	0.09	10.44
2017		2.28	5.98	0.52	1.64	2.99	0.48	0.32	8.99
2018		2.50	4.19	0.58	1.88	2.75	0.46	0.40	...
2019		1.70	2.59	-0.07	1.49	1.65	-0.19	-0.25	...
2018.	8	2.46	4.18	0.47	1.77	2.64	0.33	0.29	...
	9	2.32	4.17	0.55	1.90	2.60	0.37	0.37	...
	10	2.34	4.37	0.58	2.00	2.62	0.42	0.40	...
	11	2.21	4.42	0.52	1.94	2.69	0.34	0.31	...
	12	1.99	4.28	0.40	1.83	2.45	0.23	0.19	...
2019.	1	1.99	4.21	0.33	1.78	2.33	0.15	0.13	...
	2	1.99	3.84	0.24	1.71	2.18	0.05	0.06	...
	3	1.95	3.76	0.15	1.66	2.02	0.16	0.01	...
	4	1.89	3.42	0.20	1.71	1.96	0.08	-0.04	...
	5	1.83	3.37	0.11	1.66	1.79	0.04	-0.13	...
	6	1.62	2.67	-0.09	1.43	1.63	-0.22	-0.31	...
	7	1.51	2.16	-0.21	1.44	1.55	-0.31	-0.39	...
	8	1.25	1.98	-0.50	1.15	1.13	-0.58	-0.65	...
	9	1.42	1.50	-0.43	1.21	1.16	-0.59	-0.59	...
	10	1.58	1.34	-0.31	1.26	1.16	-0.43	-0.47	...
	11	1.75	1.36	-0.19	1.45	1.35	-0.31	-0.35	...
	12	1.65	1.42	-0.14	1.47	1.53	-0.26	-0.30	...
2020.	1	1.66	1.34	...	1.39	1.48	...	-0.31	...

: 1) 가

2) : 10

:

, OECD 『Main Economic Indicators』

5. Interest Rates/Long-term Government Bond Yields (10-year) ¹⁾

:		%		In period averages, % per annum					
		Luxembourg	U. S. A.	Belgium	Sweden	Switzerland	Spain	Ireland	U. K.
2014		1.34	2.54	1.71	1.72	0.69	2.72	2.26	2.57
2015		0.36	2.14	0.84	0.72	-0.07	1.74	1.11	1.90
2016		-0.18	1.84	0.48	0.52	-0.36	1.39	0.69	1.31
2017		0.50	2.33	0.72	0.66	-0.07	1.56	0.79	1.24
2018		0.56	2.91	0.80	0.65	0.03	1.42	0.94	1.46
2019		-0.12	2.14	0.19	0.05	-0.49	0.66	0.29	0.94
2018.	8	0.47	2.89	0.71	0.52	-0.03	1.37	0.85	1.40
	9	0.51	3.00	0.77	0.60	0.11	1.44	0.98	1.50
	10	0.56	3.15	0.85	0.67	0.07	1.57	0.95	1.55
	11	0.50	3.12	0.81	0.60	-0.02	1.58	0.91	1.45
	12	0.42	2.83	0.75	0.47	-0.15	1.43	0.90	1.31
2019.	1	0.37	2.71	0.77	0.43	-0.21	1.38	0.89	1.32
	2	0.26	2.68	0.69	0.36	-0.24	1.28	0.82	1.24
	3	0.17	2.57	0.54	0.29	-0.35	1.13	0.56	1.19
	4	0.11	2.53	0.47	0.23	-0.27	1.06	0.55	1.19
	5	0.02	2.40	0.41	0.07	-0.45	0.88	0.42	1.13
	6	-0.16	2.07	0.15	-0.09	-0.48	0.50	0.17	0.92
	7	-0.28	2.06	0.00	-0.12	-0.65	0.36	0.08	0.83
	8	-0.54	1.63	-0.28	-0.29	-0.98	0.14	-0.09	0.58
	9	-0.50	1.70	-0.24	-0.23	-0.70	0.18	-0.04	0.60
	10	-0.39	1.71	-0.16	-0.16	-0.51	0.20	0.00	0.64
	11	-0.27	1.81	-0.04	0.00	-0.58	0.38	0.04	0.77
	12	-0.22	1.86	0.01	0.07	-0.46	0.44	0.11	0.83
2020.	1	...	1.76	-0.03	...	-0.70	0.42

		Austria	Italy	Japan	Canada	Portugal	France	Finland	Australia
2014		1.49	2.89	0.52	2.23	3.75	1.67	1.45	3.66
2015		0.75	1.71	0.35	1.52	2.42	0.84	0.72	2.71
2016		0.38	1.49	-0.07	1.25	3.17	0.47	0.37	2.34
2017		0.58	2.11	0.05	1.78	3.05	0.81	0.55	2.64
2018		0.69	2.61	0.07	2.28	1.84	0.78	0.66	2.68
2019		0.06	1.95	-0.11	1.59	0.76	0.13	0.07	1.49
2018.	8	0.60	3.16	0.11	2.30	1.82	0.70	0.56	2.59
	9	0.67	2.96	0.13	2.35	1.88	0.77	0.66	2.63
	10	0.69	3.47	0.13	2.49	1.96	0.82	0.73	2.68
	11	0.62	3.39	0.09	2.41	1.90	0.76	0.66	2.68
	12	0.52	2.98	-0.01	2.06	1.71	0.70	0.55	2.43
2019.	1	0.45	2.77	0.00	1.95	1.67	0.65	0.49	2.27
	2	0.45	2.81	-0.02	1.91	1.55	0.55	0.38	2.13
	3	0.38	2.69	-0.10	1.71	1.32	0.44	0.39	1.96
	4	0.31	2.62	-0.05	1.72	1.18	0.37	0.34	1.86
	5	0.24	2.64	-0.10	1.66	1.02	0.30	0.25	1.65
	6	0.03	2.28	-0.17	1.46	0.59	0.08	0.05	1.38
	7	-0.10	1.65	-0.16	1.52	0.44	-0.07	-0.09	1.31
	8	-0.37	1.40	-0.28	1.21	0.17	-0.34	-0.35	0.95
	9	-0.30	0.90	-0.22	1.36	0.20	-0.28	-0.30	1.03
	10	-0.20	1.00	-0.15	1.45	0.19	-0.16	-0.21	1.03
	11	-0.09	1.27	-0.08	1.50	0.35	-0.02	-0.08	1.15
	12	-0.04	1.37	-0.03	1.60	0.41	0.04	-0.03	1.20
2020.	1	-0.07	1.49	0.37	...	-0.07	1.15

6.

1)

: %

	2) Korea	Nigeria	Niger	Russia	Romania	Malaysia
2014	2.43	9.34	7.26	6.04	3.02	3.05
2015	1.74	9.15	7.00	9.20	1.89	3.13
2016	1.48	7.50	6.93	6.97	1.11	3.03
2017	1.56	9.55	6.49	5.86	0.89	2.92
2018	1.87	9.70	...	5.36	1.30	3.14
2019	1.75	8.81	...	5.46	1.78	2.98
2018. 7	1.82	9.45	...	5.04	1.38	3.16
8	1.81	9.51	...	4.98	1.44	3.16
9	1.84	9.44	...	5.14	1.48	3.15
10	1.93	9.47	...	5.54	1.56	3.16
11	1.96	9.41	...	5.89	1.62	3.15
12	2.05	9.50	...	5.62	1.61	3.15
2019. 1	2.00	9.69	...	6.02	1.62	3.17
2	1.93	9.68	...	6.15	1.68	3.16
3	1.95	9.48	...	6.03	1.65	3.15
4	1.88	9.15	...	5.72	1.72	3.16
5	1.86	9.12	...	5.63	1.74	2.93
6	1.79	9.10	...	5.72	1.75	2.90
7	1.69	8.85	...	5.33	1.78	2.90
8	1.52	8.93	...	5.18	1.83	2.92
9	1.57	8.96	...	5.03	1.84	2.85
10	1.55	8.59	...	4.90	1.91	2.91
11	1.62	6.55	1.94	2.86
12	1.60	2.90

	Mexico	Brazil	Switzerland	가 Singapore	Argentina	Albania	Indonesia
2014	0.84	10.02	0.03	0.14	20.42	1.91	8.75
2015	0.59	12.62	-0.14	0.17	21.17	1.39	8.34
2016	1.29	12.45	-0.20	0.19	24.28	0.83	7.17
2017	2.70	8.51	-0.27	0.14	19.00	0.77	6.52
2018	3.27	6.87	-0.32	0.16	31.92	0.75	6.13
2019	3.54	5.43	...	0.20	47.29	...	6.69
2018. 7	3.35	7.77	-0.32	0.16	32.58	0.71	5.99
8	3.43	8.39	-0.32	0.16	32.58	0.56	6.12
9	3.47	7.78	-0.32	0.16	39.22	0.64	6.26
10	3.48	6.44	-0.32	0.16	47.99	0.77	6.42
11	3.52	5.97	-0.32	0.17	48.59	0.73	6.59
12	3.60	5.66	-0.32	0.17	46.38	0.75	6.84
2019. 1	3.71	6.41	-0.31	0.18	44.85	0.73	6.91
2	3.69	5.71	-0.31	0.19	37.61	0.68	6.91
3	3.72	6.19	-0.31	0.20	39.16	0.57	6.85
4	3.70	6.04	-0.31	0.20	46.38	0.48	6.83
5	3.73	6.40	-0.31	0.20	50.45	0.43	6.79
6	3.73	5.93	-0.33	0.20	49.93	0.41	6.79
7	3.70	5.14	-0.36	0.20	47.48	0.40	6.78
8	3.62	5.38	...	0.20	53.09	...	6.71
9	3.40	5.64	...	0.20	57.93	...	6.56
10	3.22	5.27	...	0.20	54.22	...	6.48
11	3.12	3.33	...	0.20	45.41	...	6.35
12	...	3.72	...	0.20	40.93	...	6.30

: 1)

가

2) :

(

)가

,

6. Deposit Rates ¹⁾

In % per annum

	Japan	Czechia	Chile	Canada	Turkey	Thailand	Panama
2014	0.42	0.70	3.92	0.55	16.77	1.75	2.16
2015	0.41	0.53	3.61	0.08	14.92	1.43	2.14
2016	0.30	0.37	3.82	0.10	14.61	1.30	2.12
2017	0.32	0.28	2.94	0.10	15.29	1.29	2.16
2018	...	0.28	2.70	...	23.35	1.29	...
2019	2.53	...	26.55	1.42	...
2018. 7	...	0.27	2.67	...	22.00	1.29	2.16
8	...	0.27	2.67	...	29.25	1.29	...
9	...	0.28	2.67	...	32.50	1.29	...
10	...	0.30	2.80	...	32.00	1.29	...
11	...	0.31	2.80	...	30.50	1.29	...
12	...	0.30	2.92	...	30.50	1.29	...
2019. 1	...	0.33	2.80	...	30.41	1.40	...
2	...	0.34	2.92	...	28.90	1.41	...
3	...	0.35	2.92	...	29.95	1.41	...
4	...	0.35	2.92	...	29.95	1.41	...
5	...	0.38	3.04	...	29.02	1.40	...
6	...	0.39	2.67	...	30.94	1.44	...
7	...	0.40	2.55	...	27.46	1.44	...
8	...	0.41	2.44	...	24.14	1.45	...
9	...	0.42	2.06	...	23.95	1.45	...
10	...	0.43	2.01	...	19.58	1.45	...
11	2.11	...	23.00	1.40	...
12	1.99

	Pakistan	Paraguay	France	Philippines	가 Hungary	Australia	Hong Kong
2014	7.27	4.31	1.15	1.23	1.78	2.90	0.01
2015	5.97	3.51	0.90	1.59	1.11	2.30	0.01
2016	4.83	3.76	0.76	1.60	0.58	2.14	0.01
2017	4.48	3.94	0.79	1.88	0.12	2.01	0.01
2018	5.23	3.12	0.06	1.98	0.04
2019	9.12	0.11	1.56	...
2018. 7	4.94	3.10	0.09	1.95	0.01
8	5.41	3.28	0.09	2.00	0.02
9	5.53	3.33	0.11	2.00	0.02
10	6.04	2.48	0.08	2.00	0.14
11	6.17	4.88	0.10	2.00	0.14
12	7.16	3.23	0.07	1.95	0.14
2019. 1	7.48	4.50	0.08	1.95	...
2	7.79	5.25	0.07	1.95	...
3	7.88	5.14	0.05	1.90	...
4	7.93	4.78	0.06	1.90	...
5	8.38	5.09	0.08	1.90	...
6	9.23	4.64	0.13	1.60	...
7	9.57	3.96	0.13	1.50	...
8	10.03	3.06	0.15	1.35	...
9	10.20	2.94	0.12	1.20	...
10	10.32	3.05	0.13	1.15	...
11	10.35	3.48	0.13	1.15	...
12

7.

1)

: %

	2) Korea	Nigeria	Niger	Russia	Romania	Malaysia
2014	4.26	16.55	5.34	11.14	8.47	4.59
2015	3.53	16.85	5.15	15.72	6.77	4.59
2016	3.37	16.87	5.30	12.60	5.71	4.54
2017	3.48	17.55	5.14	10.56	5.56	4.61
2018	3.66	16.90	...	8.87	6.81	4.93
2019	3.45	15.37	...	9.00	7.17	4.88
2018. 7	3.67	16.83	...	8.75	7.14	5.07
8	3.63	16.65	...	8.72	7.25	4.98
9	3.61	16.59	...	9.00	7.23	4.93
10	3.64	16.53	...	8.84	7.26	4.98
11	3.66	16.64	...	8.94	7.26	4.98
12	3.72	16.17	...	9.20	7.16	5.02
2019. 1	3.73	16.01	...	9.26	7.14	5.04
2	3.70	16.08	...	9.29	7.19	5.02
3	3.66	14.92	...	9.30	7.21	5.03
4	3.65	15.39	...	9.24	7.28	5.02
5	3.62	15.33	...	9.20	7.29	4.93
6	3.49	15.80	...	9.10	7.26	4.89
7	3.40	15.46	...	8.79	7.20	4.82
8	3.19	15.40	...	8.59	7.16	4.82
9	3.31	15.15	...	8.26	7.13	4.76
10	3.20	14.91	7.07	4.76
11	3.18	14.99	7.02	4.73
12	3.22	4.70

	Mexico	U. S. A.	Switzerland	가 Singapore	Argentina	Albania
2014	3.55	3.25	2.69	5.35	24.01	8.66
2015	3.42	3.26	2.68	5.35	24.92	8.73
2016	4.72	3.51	2.65	5.35	31.23	9.65
2017	7.34	4.10	2.63	5.28	26.58	6.59
2018	8.08	4.90	2.63	5.33	48.52	5.93
2019	8.48	5.28	...	5.25	67.26	...
2018. 7	8.08	5.00	2.62	5.33	50.87	6.41
8	8.10	5.00	2.63	5.33	49.87	6.15
9	8.15	5.03	2.63	5.33	67.77	6.17
10	8.18	5.25	2.63	5.33	78.14	4.70
11	8.38	5.25	2.63	5.33	72.06	6.20
12	8.96	5.35	2.63	5.33	65.06	6.34
2019. 1	8.74	5.50	2.63	5.25	61.14	6.76
2	8.64	5.50	2.63	5.25	51.83	5.89
3	8.67	5.50	2.63	5.25	61.23	5.89
4	8.70	5.50	2.63	5.25	68.80	6.23
5	8.64	5.50	2.63	5.25	73.28	6.55
6	8.66	5.50	2.63	5.25	70.20	5.39
7	8.59	5.50	2.63	5.25	62.52	6.25
8	8.53	5.25	...	5.25	78.68	...
9	8.33	5.15	...	5.25	85.58	...
10	8.17	4.99	...	5.25	71.01	...
11	7.94	4.75	...	5.25	64.04	...
12	8.09	4.75	...	5.25	58.80	...

: 1)

가

2)

:

(

)가

,

7. Lending Rates ¹⁾

In % per annum

	Iceland	Italy	Japan	Czechia	Chile	Canada	Thailand
2014	7.74	4.87	1.22	4.64	8.10	3.00	4.95
2015	7.61	4.13	1.14	4.28	5.51	2.78	4.73
2016	8.24	3.50	1.04	3.91	5.59	2.70	4.47
2017	7.26	3.00	0.99	3.59	4.55	2.70	4.42
2018	6.96	2.68	...	3.54	4.18	...	4.15
2019	6.95	2.61	4.09
2018. 7	6.89	2.64	...	3.50	4.03	...	4.12
8	6.87	2.66	...	3.53	4.03	...	4.13
9	7.00	2.59	...	3.57	4.03	...	4.13
10	6.90	2.67	...	3.60	4.28	...	4.13
11	7.17	2.64	...	3.64	4.41	...	4.14
12	7.26	2.57	...	3.67	4.41	...	4.13
2019. 1	7.26	2.71	...	3.67	4.15
2	7.29	2.71	...	3.67	4.16
3	7.13	2.68	...	3.67	4.15
4	7.22	2.73	...	3.66	4.15
5	7.37	2.66	...	3.69	4.15
6	7.00	2.59	...	3.70	4.13
7	6.85	2.56	...	3.70	4.11
8	6.85	2.52	...	3.70	4.07
9	6.80	2.56	...	3.70	4.05
10	6.73	2.56	...	3.69	4.03
11	6.17	2.49	3.96
12	6.73

	Panama	Paraguay	Pakistan	Philippines	가 Hungary	Australia	Hong Kong
2014	6.83	21.19	11.73	5.53	4.45	5.95	5.00
2015	7.46	19.74	10.16	5.58	2.90	5.58	5.00
2016	7.53	18.07	8.76	5.64	2.09	5.42	5.00
2017	7.52	18.08	8.21	5.63	1.48	5.25	5.00
2018	8.53	6.12	1.47	5.26	5.04
2019	12.23	...	1.79	5.10	...
2018. 7	7.67	...	8.40	6.20	1.48	5.22	5.00
8	8.58	6.21	1.83	5.22	5.00
9	8.65	6.15	1.64	5.31	5.13
10	9.19	6.60	1.76	5.34	5.13
11	9.40	6.64	1.86	5.34	5.13
12	10.02	7.02	1.77	5.34	5.13
2019. 1	10.58	7.27	1.40	5.37	...
2	10.89	6.68	1.87	5.37	...
3	11.11	7.42	1.43	5.37	...
4	11.49	7.20	1.63	5.37	...
5	11.57	7.48	2.09	5.37	...
6	11.98	7.21	2.15	5.15	...
7	12.71	7.38	2.25	4.94	...
8	12.98	7.11	1.48	4.94	...
9	13.24	6.99	1.91	4.94	...
10	13.44	7.11	1.92	4.80	...
11	13.40	6.77	1.55	4.80	...
12

8. International Interest Rates

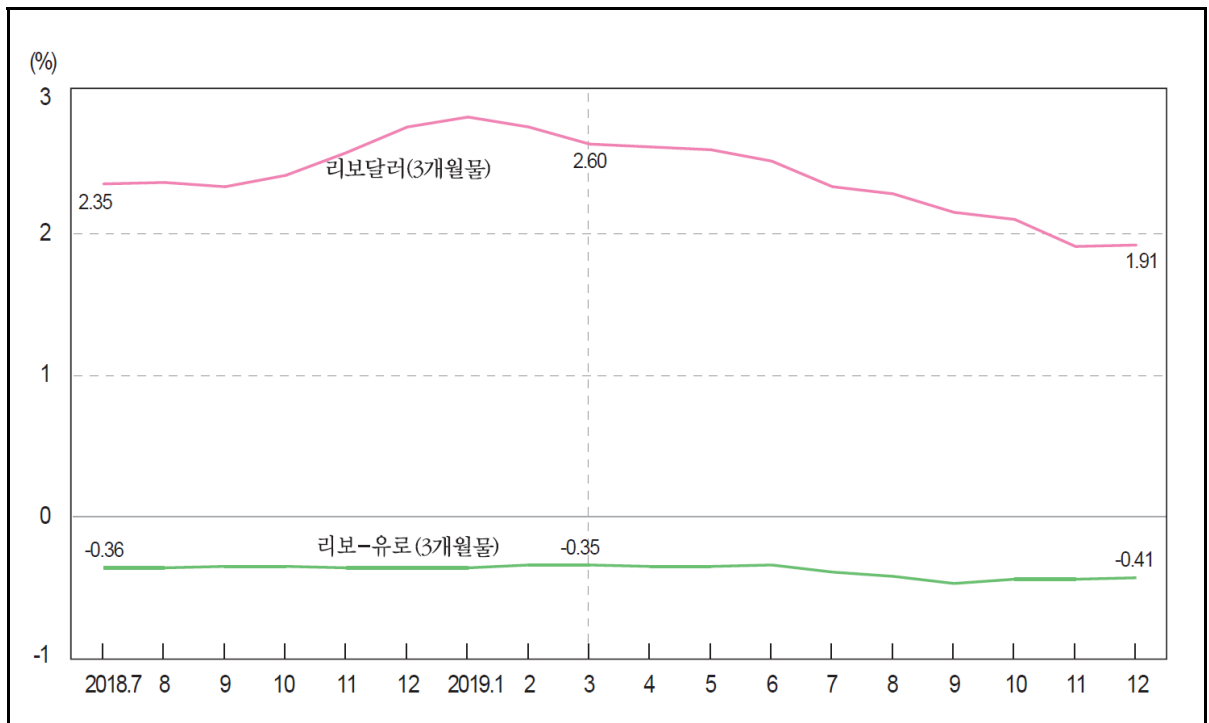

:		%		In period averages, % per annum		
		1) LIBOR			Euro Area	
		(3)	(6)	- (3)	Government bonds	Money Market Rate
		US\$ LIBOR(3MO)	US\$ LIBOR(6MO)	EURO-LIBOR(3MO)		
2014		0.26	0.36	0.06	2.28	0.10
2015		0.61	0.85	-0.13	1.27	-0.11
2016		1.00	1.32	-0.34	0.93	-0.32
2017		1.69	1.84	-0.38	1.31	-0.36
2018		2.81	2.88	-0.36
2019		1.91	1.91	-0.41
2018.	7	2.35	2.53	-0.36
	8	2.32	2.54	-0.35
	9	2.40	2.60	-0.35
	10	2.56	2.80	-0.36
	11	2.74	2.89	-0.36
	12	2.81	2.88	-0.36
2019.	1	2.74	2.80	-0.34
	2	2.62	2.69	-0.34
	3	2.60	2.66	-0.35
	4	2.58	2.62	-0.35
	5	2.50	2.52	-0.34
	6	2.32	2.20	-0.39
	7	2.27	2.21	-0.42
	8	2.14	2.04	-0.47
	9	2.09	2.06	-0.44
	10	1.90	1.92	-0.44
	11	1.91	1.90	-0.43
	12	1.91	1.91	-0.41

: 1) , P J
: <http://www.bok.or.kr>, IMF P International Financial Statistics J

9. Central Bank Policy Rate

: %		In % per annum							
		Korea	Nigeria	Nepal	Niger	Dominican Republic	Russia	Mexico	U. S. A.
2014		2.00	13.00	8.00	2.50	6.25	17.00	3.00	0.13
2015		1.50	11.00	7.00	2.50	5.00	11.00	3.25	0.38
2016		1.25	14.00	7.00	2.50	5.50	10.00	5.75	0.63
2017		1.50	14.00	7.00	2.50	5.75	7.75	7.25	1.38
2018		1.75	14.00	6.50	7.75	8.25	2.38
2019		1.25	...	6.00	6.25	7.25	1.63
2018.	7	1.50	14.00	7.00	7.25	7.75	1.88
	8	1.50	14.00	6.50	7.25	7.75	1.88
	9	1.50	14.00	6.50	7.50	7.75	2.13
	10	1.50	14.00	6.50	7.50	7.75	2.13
	11	1.75	14.00	6.50	7.50	8.00	2.13
	12	1.75	14.00	6.50	7.75	8.25	2.38
2019.	1	1.75	14.00	6.50	7.75	8.25	2.38
	2	1.75	14.00	6.50	7.75	8.25	2.38
	3	1.75	13.50	6.50	7.75	8.25	2.38
	4	1.75	13.50	6.50	7.75	8.25	2.38
	5	1.75	13.50	6.50	7.75	8.25	2.38
	6	1.75	13.50	6.50	7.50	8.25	2.38
	7	1.50	13.50	6.50	7.25	8.25	2.38
	8	1.50	13.50	6.50	7.25	8.00	2.13
	9	1.50	13.50	6.50	7.00	7.75	1.88
	10	1.25	13.50	6.00	6.50	7.75	1.63
	11	1.25	13.50	6.00	6.50	7.50	1.63
	12	1.25	...	6.00	6.25	7.25	1.63

	brazil	Sweden	Switzerland	U.K.	Chile	Canada	Philippines	Australia
2014	11.75	1.00	0.25	0.50	3.00	1.00	4.00	2.50
2015	14.25	...	-0.25	0.50	3.50	0.50	4.00	2.00
2016	13.75	-0.50	-0.25	0.25	3.50	0.50	3.00	1.50
2017	7.00	-0.50	-0.25	...	2.50	1.00	3.00	1.50
2018	6.50	...	-0.25	...	2.75	1.75	4.75	1.50
2019	4.50	1.75	1.75
2018.	7	6.50	...	-0.25	...	2.50	1.50	3.50
	8	6.50	...	-0.25	...	2.50	1.50	3.85
	9	6.50	...	-0.25	...	2.50	1.50	4.07
	10	6.50	...	-0.25	...	2.75	1.75	4.50
	11	6.50	...	-0.25	...	2.75	1.75	4.63
	12	6.50	...	-0.25	...	2.75	1.75	4.75
2019.	1	6.50	...	-0.25	...	3.00	1.75	4.75
	2	6.50	...	-0.25	...	3.00	1.75	4.75
	3	6.50	...	-0.25	...	3.00	1.75	4.75
	4	6.50	...	-0.25	...	3.00	1.75	4.75
	5	6.50	...	-0.25	...	3.00	1.75	4.50
	6	6.50	2.50	1.75	4.50
	7	6.50	2.50	1.75	4.50
	8	6.00	2.50	1.75	4.32
	9	5.50	2.00	1.75	4.22
	10	5.00	1.75	1.75	4.00
	11	5.00	1.75	1.75	4.00
	12	4.50	1.75	1.75	...

10.

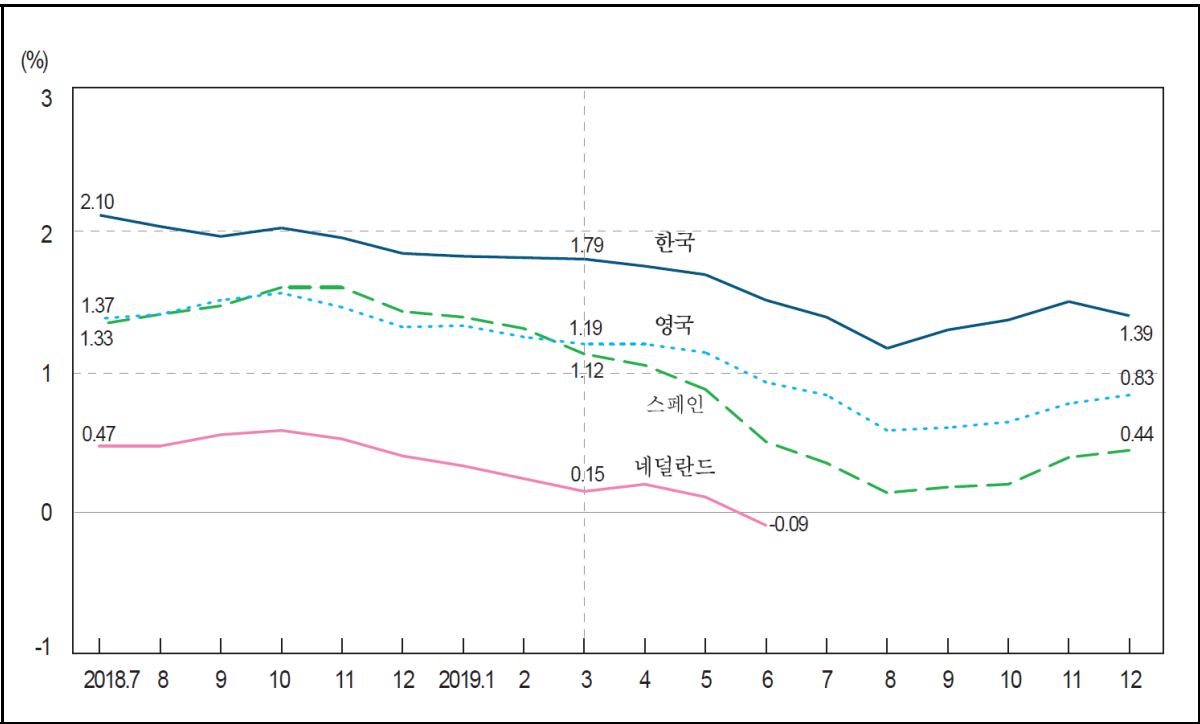

: %		In % per annum					
		1) Korea	Netherlands	Nepal	Denmark	Germany	U.S.A.
2014		2.59	1.45	6.00	1.33	1.16	2.54
2015		1.79	0.69	6.00	0.69	0.50	2.14
2016		1.44	0.29	6.00	0.32	0.09	1.84
2017		1.80	0.52	6.00	0.52	0.28	2.33
2018		2.10	0.58	6.00	0.46	...	2.91
2019		1.53	...	7.67	-0.18	...	2.14
2018.	7	2.10	0.47	6.00	0.32	...	2.89
	8	2.02	0.47	6.00	0.33	...	2.89
	9	1.95	0.55	6.00	0.37	...	3.00
	10	2.01	0.58	6.00	0.42	...	3.15
	11	1.94	0.52	6.00	0.34	...	3.12
	12	1.83	0.40	6.00	0.24	...	2.83
2019.	1	1.81	0.33	6.00	0.15	...	2.71
	2	1.80	0.24	6.00	0.05	...	2.68
	3	1.79	0.15	8.00	0.16	...	2.57
	4	1.74	0.20	8.00	0.08	...	2.53
	5	1.68	0.11	8.00	0.04	...	2.40
	6	1.50	-0.09	8.00	-0.22	...	2.07
	7	1.38	...	8.00	-0.28	...	2.06
	8	1.16	...	8.00	-0.57	...	1.63
	9	1.29	...	8.00	-0.59	...	1.70
	10	1.36	...	8.00	-0.43	...	1.71
	11	1.49	...	8.00	-0.31	...	1.81
	12	1.39	...	8.00	-0.26	...	1.86

: 1) 3

10. Government Bond Yield

	In % per annum					
	Belgium	Sweden	Switzerland	Spain	U.K.	Austria
2014	1.71	1.72	0.69	2.72	2.57	1.49
2015	0.84	0.72	-0.07	1.74	1.90	0.75
2016	0.48	0.54	-0.36	1.39	1.31	0.38
2017	0.73	0.62	-0.07	1.56	1.28	0.58
2018	0.03	1.42	1.31	...
2019	0.66	0.83	...
2018. 7	0.04	1.33	1.37	...
8	-0.03	1.40	1.40	...
9	0.11	1.46	1.50	...
10	0.07	1.59	1.55	...
11	-0.02	1.59	1.45	...
12	-0.15	1.42	1.31	...
2019. 1	-0.21	1.38	1.32	...
2	-0.24	1.30	1.24	...
3	-0.35	1.12	1.19	...
4	-0.27	1.04	1.19	...
5	-0.45	0.87	1.13	...
6	-0.48	0.50	0.92	...
7	-0.65	0.35	0.83	...
8	-0.98	0.14	0.58	...
9	0.18	0.60	...
10	0.20	0.64	...
11	0.39	0.77	...
12	0.44	0.83	...

	Italy	Japan	Canada	France	Finland	Australia
2014	2.89	0.53	2.60	1.67	1.45	3.66
2015	1.71	0.35	2.02	0.84	0.72	2.71
2016	1.49	-0.07	1.80	0.47	0.36	2.33
2017	2.11	0.05	2.13	0.92	0.55	2.64
2018	2.61	2.68
2019	1.95	1.48
2018. 7	2.64	2.64
8	3.16	2.59
9	2.96	2.63
10	3.47	2.68
11	3.39	2.68
12	2.98	2.43
2019. 1	2.77	2.27
2	2.81	2.13
3	2.69	1.96
4	2.62	1.86
5	2.64	1.65
6	2.28	1.38
7	1.65	1.31
8	1.40	0.95
9	0.90	1.03
10	1.00	1.03
11	1.27	1.15
12	1.37

11. 가

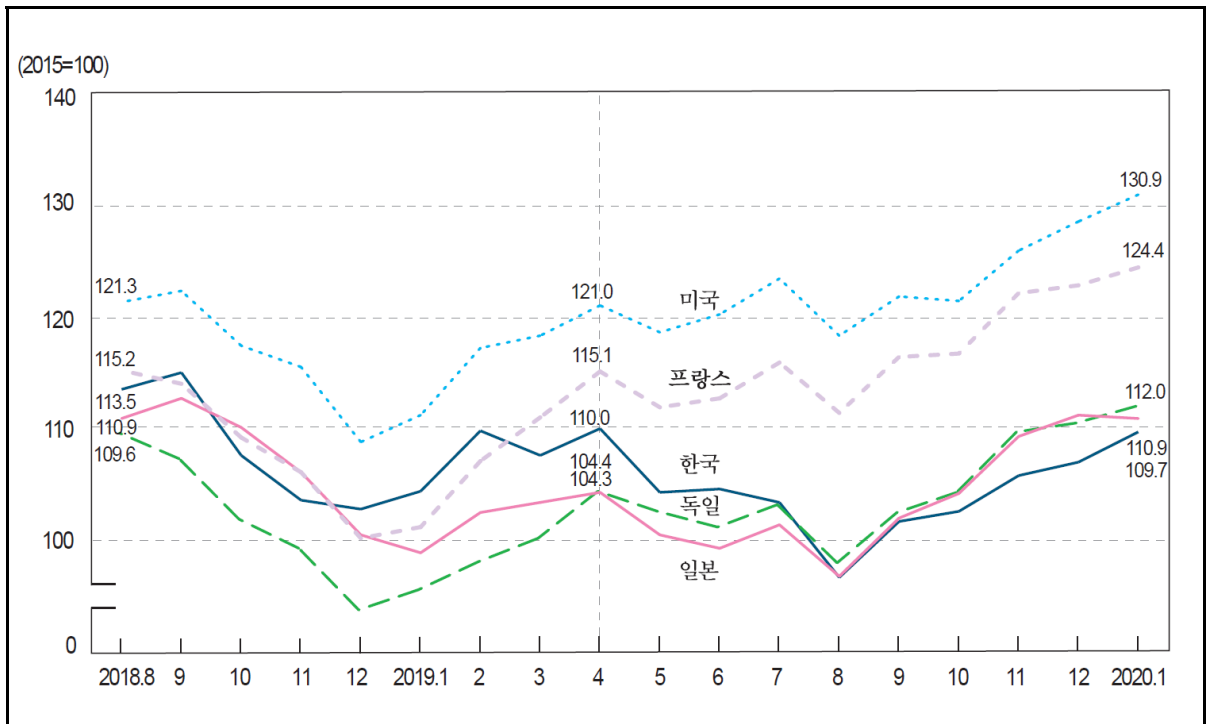

: , 2015=100

In period averages, 2015=100

		Korea	South Africa ¹⁾⁴⁾	Netherlands	Norway	New Zealand	Denmark	Germany	Malaysia ¹⁾⁴⁾
2014		98.6	164.8	87.3	97.2	92.7	80.1	88.4	133.9
2015		100.0	168.9	100.0	100.0	100.0	100.0	100.0	125.8
2016		98.7	159.0	94.8	100.0	113.1	99.2	91.9	121.0
2017		114.8	163.7	110.5	122.2	121.3	108.8	109.5	127.1
2018		115.7	160.9	112.7	146.9	134.9	111.3	107.9	129.8
2019		104.8	139.0	115.1	147.7	152.9	115.5	102.5	118.9
2018.	8	113.5	165.0	116.4	154.1	140.0	116.5	109.6	130.9
	9	115.0	163.3	113.8	156.7	142.3	114.2	107.3	131.1
	10	107.6	151.6	109.5	154.7	136.3	106.0	101.9	126.4
	11	103.6	147.8	108.0	148.2	134.4	105.8	99.3	123.9
	12	102.8	143.4	102.5	140.4	133.0	104.1	93.8	121.8
2019.	1	104.4	147.7	104.0	142.2	136.1	105.7	95.6	122.6
	2	109.8	152.6	110.9	146.5	139.6	110.2	98.1	123.8
	3	107.6	139.2	112.9	148.8	142.9	113.8	100.2	121.8
	4	110.0	144.4	117.6	151.5	148.2	115.4	104.4	119.0
	5	104.3	138.4	115.1	147.9	151.0	113.6	102.6	117.7
	6	104.6	142.6	115.3	145.8	151.8	114.7	101.2	120.8
	7	103.4	141.8	118.8	147.1	158.8	115.9	103.2	121.3
	8	96.7	137.0	113.4	140.5	159.1	114.9	98.0	117.0
	9	101.7	135.3	117.3	148.4	160.8	117.3	102.5	116.4
	10	102.6	130.0	116.3	148.7	160.3	115.8	104.3	114.2
	11	105.8	130.3	119.2	151.7	160.3	122.4	109.7	116.3
	12	107.0	128.9	120.6	152.7	166.5	126.9	110.5	115.4
2020.	1	109.7	131.1	122.8	156.8	170.8	129.9	112.0	...

: 1) IMF

, 가 OECD

2)

3)

15

4) 2010=100

11. Share Prices Index

: , 2015=100

In period averages, 2015=100

	2) Mexico	U. S. A.	Belgium	2) Sweden	Switzerland	Spain
2014	97.0	99.8	87.8	85.8	95.6	98.7
2015	100.0	100.0	100.0	100.0	100.0	100.0
2016	103.8	97.2	95.2	95.4	92.3	81.4
2017	111.6	110.9	101.5	110.3	103.9	95.7
2018	107.4	118.4	96.6	110.9	104.9	89.8
2019	98.0	120.5	92.7	117.8	114.2	85.4
2018. 8	112.4	121.3	99.3	116.3	107.5	89.8
9	112.3	122.3	95.8	117.1	106.2	88.0
10	107.5	117.4	91.9	111.4	104.1	84.4
11	97.7	115.5	89.2	107.3	104.3	84.3
12	94.4	108.8	84.5	103.1	100.1	81.3
2019. 1	98.9	111.2	86.0	105.6	102.2	83.4
2	98.7	117.2	90.1	112.0	107.3	84.9
3	96.5	118.3	92.2	113.7	109.9	86.4
4	102.0	121.0	95.5	118.2	112.4	88.5
5	98.7	118.6	91.0	115.6	112.5	86.0
6	98.9	120.2	90.9	116.4	115.0	85.7
7	96.3	123.4	94.5	119.4	116.7	86.1
8	91.4	118.3	91.2	114.6	115.0	81.0
9	97.6	121.8	95.0	119.5	117.8	83.8
10	98.5	121.4	94.7	121.7	117.4	85.3
11	98.9	125.9	95.4	127.0	121.2	86.1
12	99.2	128.5	95.7	129.8	123.2	87.6
2020. 1	102.1	130.9	96.2	133.5	125.7	88.1

	1)4) Iceland	Ireland	U. K.	3) Austria	Italy	1)4) India
2014	133.7	78.2	101.3	99.1	90.6	132.4
2015	182.2	100.0	100.0	100.0	100.0	146.8
2016	217.0	99.0	98.1	97.0	83.3	141.5
2017	213.6	109.2	111.9	129.8	101.3	153.7
2018	210.9	106.5	111.5	139.4	103.9	...
2019	249.0	101.0	110.4	130.1	104.0	...
2018. 8	201.6	108.7	115.3	140.0	102.9	...
9	201.7	107.2	112.0	140.6	102.8	...
10	202.2	99.6	108.2	136.6	95.6	...
11	207.0	97.0	106.8	132.3	93.1	...
12	203.4	88.5	102.8	122.2	90.8	...
2019. 1	206.0	92.1	104.0	125.1	93.8	...
2	220.2	96.1	108.4	128.8	97.8	...
3	236.9	99.0	109.2	129.4	102.2	...
4	245.7	102.8	112.8	135.8	105.8	...
5	267.4	100.8	110.4	130.3	101.3	...
6	262.3	99.1	111.6	127.1	101.3	...
7	263.7	101.3	114.5	129.1	106.2	...
8	257.4	93.8	109.2	125.9	101.0	...
9	252.5	98.3	111.0	129.3	105.9	...
10	243.8	103.2	109.5	130.0	106.7	...
11	261.3	110.5	111.4	135.2	112.6	...
12	270.5	114.8	112.6	134.7	113.1	...
2020. 1	...	115.7	114.6	134.5	114.6	...

: OECD [¶]Main Economic Indicators _a , IMF [¶]International Financial Statistics _a

11. 가

Share Prices Index

: , 2015=100

In period averages, 2015=100

	Indonesia	Japan	Czechia	1)4) Chile	2) Canada	1)4) Thailand	Portugal
2014	100.0	81.5	99.2	89.7	102.1	172.3	108.5
2015	100.0	100.0	100.0	90.5	100.0	172.6	100.0
2016	102.4	87.4	88.5	94.3	97.9	169.0	97.2
2017	117.0	104.6	101.2	116.3	108.4	190.5	111.9
2018	124.0	111.5	109.1	126.8	109.7	203.1	122.6
2019	128.3	102.8	106.0	117.4	113.8	193.7	125.4
2018. 8	121.7	110.9	107.9	123.8	113.9	201.5	130.1
9	119.6	112.7	109.2	124.1	112.5	203.5	125.6
10	118.1	110.1	108.3	119.9	107.8	199.3	119.6
11	121.3	106.1	107.5	120.0	105.6	194.5	114.8
12	125.1	100.5	101.9	119.9	100.9	189.8	111.0
2019. 1	129.9	98.9	101.7	126.9	104.6	188.6	115.8
2	132.3	102.5	106.2	124.2	110.3	195.1	119.9
3	131.4	103.4	107.5	123.5	112.4	192.7	122.8
4	131.5	104.3	109.3	121.8	114.9	196.4	125.8
5	124.7	100.5	105.5	116.9	113.8	192.9	124.1
6	127.9	99.3	105.3	119.1	113.8	199.2	125.4
7	130.1	101.4	106.1	116.8	115.1	204.0	127.3
8	127.6	96.8	103.5	112.8	113.3	194.1	122.2
9	127.5	102.0	104.5	118.8	116.3	195.0	127.6
10	125.5	104.2	103.4	111.4	114.4	190.7	127.8
11	124.8	109.3	108.2	106.6	118.0	190.3	133.2
12	126.9	111.2	110.2	109.7	118.8	185.0	132.9
2020. 1	126.9	110.9	112.5	...	121.1	185.1	136.9

	Poland	France	Finland	1)4) Philippines	가 Hungary	2) Australia	1)4) Hong Kong
2014	100.3	89.2	88.6	179.8	85.3	98.6	108.1
2015	100.0	100.0	100.0	189.6	100.0	100.0	113.3
2016	90.2	92.4	96.5	191.4	128.9	96.1	99.7
2017	117.2	108.9	111.2	206.7	169.6	105.6	121.9
2018	114.1	111.8	115.1	206.9	179.0	109.2	134.4
2019	112.7	113.7	111.2	...	197.1	117.3	...
2018. 8	114.8	115.2	119.5	207.0	173.9	114.5	130.0
9	112.1	114.0	119.3	202.5	173.4	112.7	127.0
10	108.8	109.2	111.9	192.5	175.2	108.1	119.7
11	109.1	106.1	108.8	192.6	184.8	105.2	121.4
12	111.7	100.2	104.5	200.0	189.1	102.1	121.4
2019. 1	114.3	101.2	109.1	210.7	193.6	105.5	...
2	115.8	107.1	113.4	215.3	192.5	110.6	...
3	115.3	111.0	114.9	213.6	196.2	112.6	...
4	117.2	115.1	115.0	215.0	202.6	114.2	...
5	110.2	111.9	108.6	212.8	193.8	116.1	...
6	113.7	112.7	108.7	216.9	193.7	119.1	...
7	116.0	115.9	110.5	219.7	194.8	122.3	...
8	108.3	111.4	106.4	212.2	190.0	119.1	...
9	110.3	116.4	110.2	211.7	192.3	121.4	...
10	109.5	116.7	111.0	209.7	194.3	121.0	...
11	112.4	122.1	113.1	210.0	206.8	122.8	...
12	109.3	122.8	113.9	...	214.8	123.2	...
2020. 1	112.0	124.4	119.0	...	212.4	126.5	...

VII. 무역 · 국제수지

Trade/Balance of Payments

1. 수출(F.O.B.)	124
2. 수입(C.I.F.)	126
3. 외환보유액(총보유액)	128
4. 외환보유액(금제외)	131
5. 환율	134
6. 실질실효환율	136
7. 경상수지	138
8. 상품수지	141
9. 서비스수지	144

1. (F.O.B.)

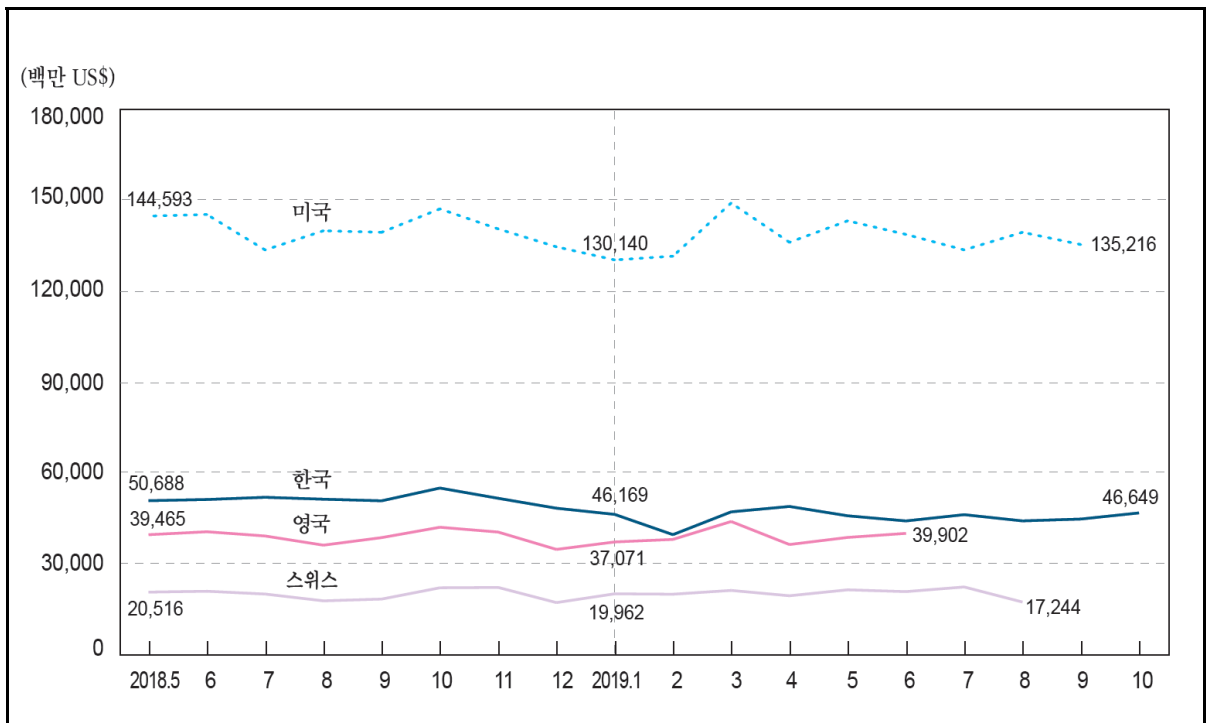

: US\$

In Million US\$

		Korea	Greece	Norway	New Zealand	Denmark	Germany	Russia	U. S. A.
2013		559,632	36,608	156,022	39,445	110,470	1,444,933	521,836	1,578,517
2014		572,665	36,132	144,677	41,623	110,739	1,494,233	496,807	1,621,874
2015		526,757	28,703	103,809	34,354	94,567	1,326,206	341,419	1,503,328
2016		495,426	28,055	89,485	33,740	95,206	1,334,355	281,710	1,451,024
2017		573,694	32,629	101,981	38,063	101,663	1,447,992	353,548	1,546,273
2018		604,860	39,495	...	39,673	107,753	1,560,983	444,008	1,664,085
2018.	5	50,688	3,491	...	3,720	9,171	129,199	36,482	144,593
	6	51,079	3,544	...	3,386	9,341	135,034	36,272	145,134
	7	51,810	3,460	...	3,622	8,842	130,076	34,389	133,429
	8	51,180	2,966	...	2,652	8,654	121,947	37,565	139,760
	9	50,650	3,114	...	2,805	8,922	127,656	38,692	139,262
	10	54,860	3,619	...	3,153	9,698	135,108	41,315	146,983
	11	51,480	3,477	...	3,286	9,445	132,510	40,460	140,373
	12	48,207	2,950	...	3,612	7,597	109,455	41,357	134,464
2019.	1	46,169	2,871	...	2,944	130,140
	2	39,482	3,052	...	3,218	131,366
	3	47,003	3,176	...	3,826	148,917
	4	48,781	3,350	...	3,689	135,954
	5	45,704	3,433	...	3,769	143,044
	6	44,008	3,144	...	3,274	138,558
	7	46,078	3,590	...	3,313	133,443
	8	44,020	2,650	...	2,655	139,257
	9	44,629	3,120	135,216
	10	46,649

: <http://www.customs.go.kr>, IMF [®] International Financial Statistics

1. Exports (F.O.B.)

: US\$

In Million US\$

[illegible][illegible]

2. (C.I.F.)

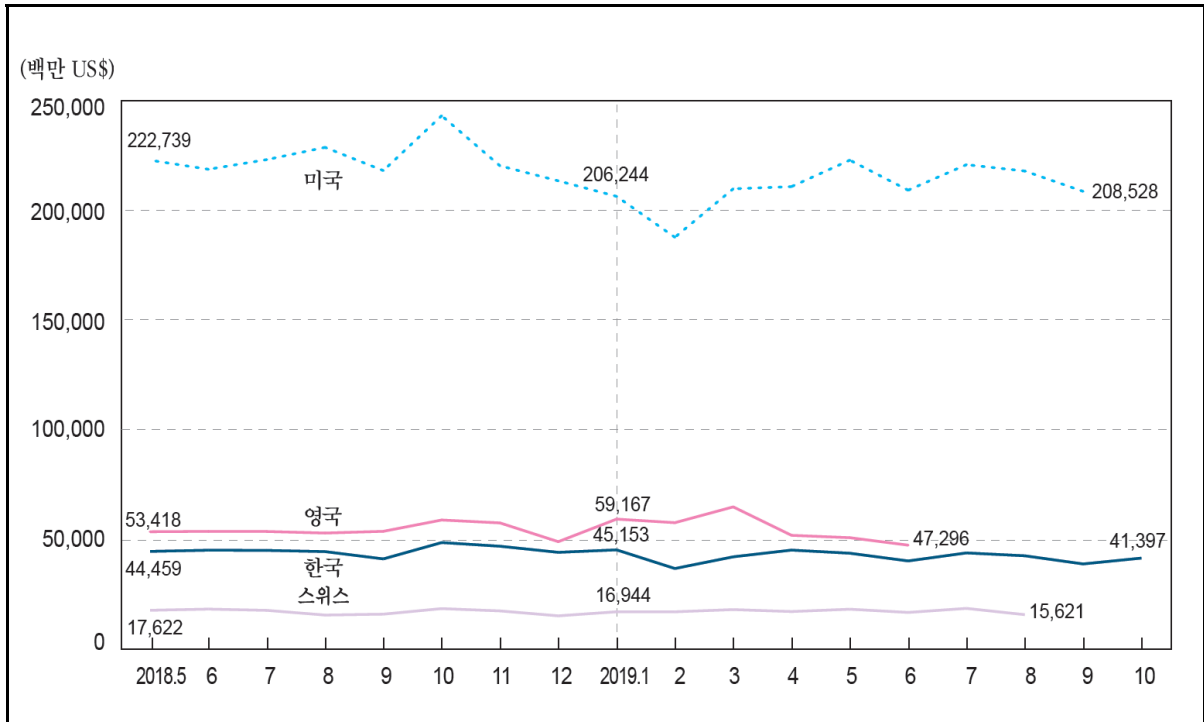

: US\$		In Million US\$							
		Korea	Greece	Norway	New Zealand	Denmark	Germany	Luxembourg	U. S. A.
2013		515,586	62,246	89,808	39,641	97,257	1,181,132	26,672	2,328,507
2014		525,515	63,541	89,460	42,519	99,032	1,207,208	26,660	2,421,330
2015		436,499	48,302	76,388	36,550	85,211	1,051,132	23,289	2,315,889
2016		406,193	48,225	72,671	36,063	85,270	1,055,326	21,774	2,249,944
2017		478,478	53,495	82,757	40,115	92,363	1,162,751	22,847	2,408,476
2018		535,202	63,850	...	43,790	101,398	1,285,442	24,056	2,614,327
2018.	5	44,459	5,147	...	3,581	8,604	105,090	2,086	222,739
	6	45,000	5,858	...	3,584	8,401	108,920	2,029	218,583
	7	44,917	5,469	...	3,760	7,685	110,441	1,875	222,989
	8	44,361	4,996	...	3,697	8,205	101,207	1,657	228,575
	9	41,033	5,257	...	3,847	7,889	105,968	1,941	217,993
	10	48,481	5,997	...	4,005	8,813	112,917	2,109	242,981
	11	46,808	5,185	...	3,965	8,504	109,006	1,937	220,170
	12	44,025	4,853	...	3,606	7,358	92,901	2,075	213,317
2019.	1	45,153	5,275	...	3,577	206,244
	2	36,651	4,832	...	3,282	187,604
	3	41,992	5,366	...	3,262	209,689
	4	45,047	5,164	...	3,446	210,697
	5	43,620	5,905	...	3,654	222,752
	6	40,105	4,902	...	3,057	209,052
	7	43,762	5,688	...	3,781	220,688
	8	42,457	4,601	...	3,663	217,795
	9	38,741	5,194	208,528
	10	41,397

2. Imports (C.I.F.)

: US\$

In Million US\$

[illegible][illegible]

3. ()¹⁾

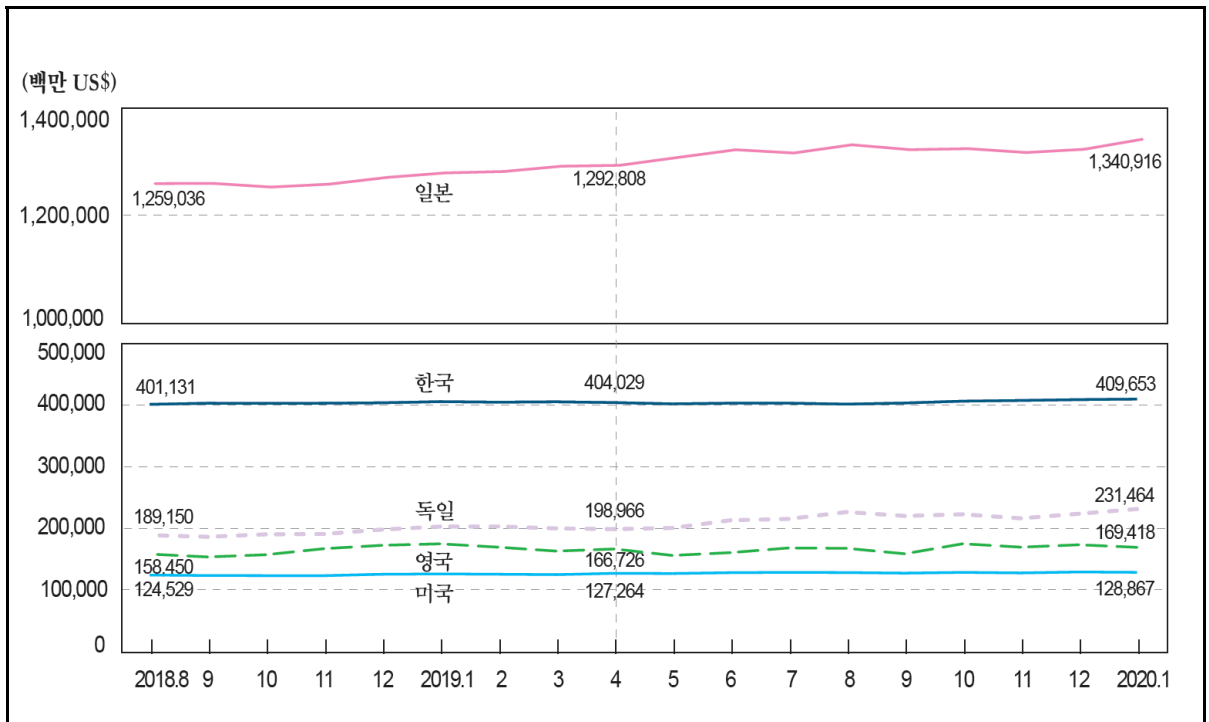

: , US\$		In end of period, Million US\$					
		Korea	Greece	Netherlands	Norway	Taiwan	Denmark
2014		363,593	6,212	42,921	64,801	423,851	75,376
2015		367,962	6,026	38,205	57,456	430,711	65,187
2016		371,102	6,893	36,133	60,445	438,984	64,245
2017		389,267	7,807	38,442	65,924	456,658	75,244
2018		403,694	7,585	38,468	63,145	466,792	70,936
2019		408,816	8,501	43,285	67,184	483,240	66,818
2018.	8	401,131	7,087	35,979	66,477	464,891	73,759
	9	403,000	7,140	35,632	65,203	465,487	73,500
	10	402,748	7,378	36,276	63,582	465,151	71,867
	11	402,987	7,391	36,659	62,692	466,371	72,129
	12	403,694	7,585	38,468	63,145	466,792	70,936
2019.	1	405,513	7,565	39,668	65,531	468,051	70,704
	2	404,674	7,461	39,570	66,296	468,938	70,407
	3	405,253	7,321	38,545	67,879	469,072	69,184
	4	404,029	7,206	38,317	68,721	469,810	68,971
	5	401,972	7,158	39,357	67,676	469,306	68,388
	6	403,072	7,500	41,041	69,054	471,927	69,803
	7	403,113	7,806	41,637	67,469	472,183	68,419
	8	401,483	8,264	43,285	68,116	473,077	67,892
	9	403,320	8,207	41,974	68,354	474,448	66,813
	10	406,324	8,287	43,520	67,926	477,521	67,843
	11	407,460	8,014	41,711	68,052	479,080	66,803
	12	408,816	8,501	43,285	67,184	483,240	66,818
2020.	1	409,653	8,395	44,379	66,556	484,207	...

: 1) , IMF , (SDR) , 가 가 (EMU Eurosystem 가)

3. Foreign Exchange Reserves (Total Reserves) ¹⁾

: , US\$		In end of period, Million US\$						
		Germany	Romania	Luxembourg	Malaysia	U. S. A.	Belgium	Brazil
2014		192,750	43,164	863	115,937	130,090	25,395	363,550
2015		173,682	38,709	771	95,287	117,581	24,099	356,463
2016		185,286	39,999	974	94,501	117,332	23,565	365,015
2017		200,092	44,432	878	102,446	123,293	26,159	373,966
2018		198,228	42,133	939	101,444	125,798	26,870	374,715
2019		223,833	42,006	1,055	103,613	129,479	28,957	356,884
2018.	8	189,150	40,275	911	104,401	124,529	26,036	381,388
	9	186,465	40,391	908	103,039	123,729	25,769	380,729
	10	190,448	40,779	911	101,680	123,572	26,019	380,276
	11	191,057	41,023	925	102,012	123,502	26,159	379,722
	12	198,228	42,133	939	101,444	125,798	26,870	374,715
2019.	1	203,010	41,037	943	102,096	126,357	27,279	376,984
	2	203,222	41,465	952	102,373	125,827	27,250	378,448
	3	200,078	40,256	936	103,006	125,175	27,045	384,165
	4	198,966	42,055	971	103,405	127,264	27,253	383,799
	5	200,799	40,935	973	102,272	126,967	27,296	386,162
	6	213,263	41,793	981	102,729	128,356	28,216	388,092
	7	215,483	44,309	1,007	103,894	128,845	28,380	385,730
	8	226,602	44,421	1,038	103,461	128,526	29,027	386,478
	9	220,293	43,659	1,025	103,002	127,595	28,576	376,434
	10	222,922	43,988	1,069	103,250	128,812	28,966	369,836
	11	216,452	42,063	1,068	103,188	127,938	28,425	366,376
	12	223,833	42,006	1,055	103,613	129,479	28,957	356,884
2020.	1	231,464	...	1,081	104,147	128,867	29,332	359,394

		Sweden	Switzerland	Spain	Argentina	U. K.	Austria	Egypt
2014		62,499	545,529	50,351	31,404	124,488	24,941	14,445
2015		58,107	602,709	53,970	25,523	148,129	22,236	15,493
2016		59,386	679,359	63,144	38,425	135,044	23,359	23,204
2017		62,216	811,196	69,409	55,330	150,803	21,574	35,887
2018		60,567	786,971	70,650	66,220	172,681	23,207	41,325
2019		55,490	854,804	74,715	44,877	173,568	23,600	43,986
2018.	8	61,191	800,154	68,245	52,637	158,450	23,002	43,182
	9	61,248	802,506	68,045	48,829	153,819	22,777	43,216
	10	60,718	794,488	68,792	53,917	157,432	22,911	43,271
	11	60,639	795,975	69,575	51,165	167,222	22,697	43,288
	12	60,567	786,971	70,650	66,220	172,681	23,207	41,325
2019.	1	61,473	796,122	71,558	66,858	175,103	23,973	41,368
	2	63,599	791,252	71,510	67,737	169,656	23,860	42,813
	3	62,005	808,844	71,616	66,056	163,304	23,458	42,859
	4	61,333	806,773	71,430	71,580	166,726	23,404	42,970
	5	59,233	804,325	71,955	65,080	156,308	23,428	43,029
	6	61,181	831,194	73,589	64,505	160,823	24,678	43,110
	7	57,655	828,767	73,445	67,749	168,390	24,738	43,664
	8	58,539	833,357	74,622	54,170	167,830	25,407	43,717
	9	57,429	835,192	74,240	48,678	158,959	24,821	43,700
	10	55,183	845,986	74,602	43,264	175,193	24,347	43,815
	11	55,097	836,650	73,901	43,759	169,675	23,039	43,926
	12	55,490	854,804	74,715	44,877	173,568	23,600	43,986
2020.	1	55,618	...	75,082	44,972	169,418	25,417	...

3. ()¹⁾ Foreign Exchange Reserves (Total Reserves)

: , US\$		In end of period, Million US\$						
		Italy	India	Japan	China	Canada	Thailand	Turkey
2014		142,224	322,833	1,260,514	3,868,983	74,700	157,108	127,307
2015		130,557	351,551	1,233,153	3,405,385	79,753	156,514	110,527
2016		136,044	359,729	1,216,843	3,097,653	82,718	171,853	106,106
2017		151,199	409,772	1,264,141	3,235,350	86,678	202,562	107,657
2018		152,508	396,115	1,270,466	3,168,212	83,926	205,641	92,997
2019		175,256	460,209	1,322,443	...	85,297	224,322	105,620
2018. 8		145,314	400,736	1,259,036	3,200,353	81,238	204,536	88,707
9		143,529	401,156	1,259,401	3,176,677	80,683	204,457	84,643
10		145,539	392,704	1,252,603	3,144,456	82,088	201,784	86,145
11		146,773	394,338	1,257,986	3,153,167	82,009	203,153	90,988
12		152,508	396,115	1,270,466	3,168,212	83,926	205,641	92,997
2019. 1		155,827	400,693	1,278,780	3,186,514	87,873	209,911	96,717
2		155,919	402,837	1,281,339	3,188,941	84,420	212,541	100,069
3		154,731	413,339	1,291,121	3,196,418	83,401	212,183	96,238
4		154,480	419,260	1,292,808	3,192,356	84,832	210,500	92,706
5		156,345	422,268	1,307,273	3,199,794	85,705	209,956	95,550
6		165,229	430,241	1,321,522	3,225,547	86,300	215,808	96,395
7		167,466	429,220	1,315,578	3,211,962	85,260	218,366	99,281
8		174,020	428,747	1,330,720	3,221,894	86,148	220,170	101,498
9		171,050	434,102	1,321,692	3,204,676	85,238	220,533	101,094
10		173,943	445,517	1,323,569	3,219,234	85,515	222,782	104,526
11		168,775	451,602	1,316,433	...	85,012	221,036	104,745
12		175,256	460,209	1,322,443	...	85,297	224,322	105,620
2020. 1		179,884	...	1,340,916	...	86,471	230,302	...

	Portugal	Poland	France	Finland	가 Hungary	Australia	Hong Kong
2014	19,618	100,430	143,449	10,669	42,019	53,893	328,516
2015	19,397	94,910	138,164	10,016	33,124	45,718	358,773
2016	25,132	114,372	146,771	10,484	25,824	53,586	386,294
2017	26,109	113,267	156,401	10,508	28,002	66,584	431,442
2018	24,943	116,957	166,628	10,312	31,361	53,875	424,620
2019	24,981	128,392	188,865	11,424	31,831	58,742	441,349
2018. 8	22,336	113,254	161,212	10,213	28,313	51,525	424,804
9	23,081	112,873	157,134	10,131	27,556	53,186	426,403
10	23,490	111,412	159,896	10,080	27,967	45,370	423,168
11	23,514	113,827	161,838	9,983	28,093	48,307	423,174
12	24,943	116,957	166,628	10,312	31,361	53,875	424,620
2019. 1	26,640	113,665	170,345	10,329	30,577	44,581	432,108
2	26,934	112,475	169,519	10,695	30,013	48,946	434,439
3	27,529	112,934	167,051	10,604	30,804	54,635	437,983
4	27,362	117,005	168,052	10,771	30,195	53,277	436,412
5	26,673	118,608	169,560	10,947	29,770	55,274	437,788
6	27,566	117,789	177,673	11,223	30,824	54,331	445,689
7	27,199	116,522	184,366	11,191	30,198	45,004	448,441
8	27,586	116,602	192,510	11,388	31,749	48,504	432,843
9	25,946	120,861	184,789	11,435	31,017	46,591	438,685
10	24,789	121,887	188,031	11,371	31,234	47,142	440,633
11	23,417	119,820	182,880	11,203	32,260	52,770	434,249
12	24,981	128,392	188,865	11,424	31,831	58,742	441,349
2020. 1	25,321	125,449	194,726	11,374	29,603	49,293	...

4. ()¹⁾ Foreign Exchange Reserves (Total Reserves Minus Gold)

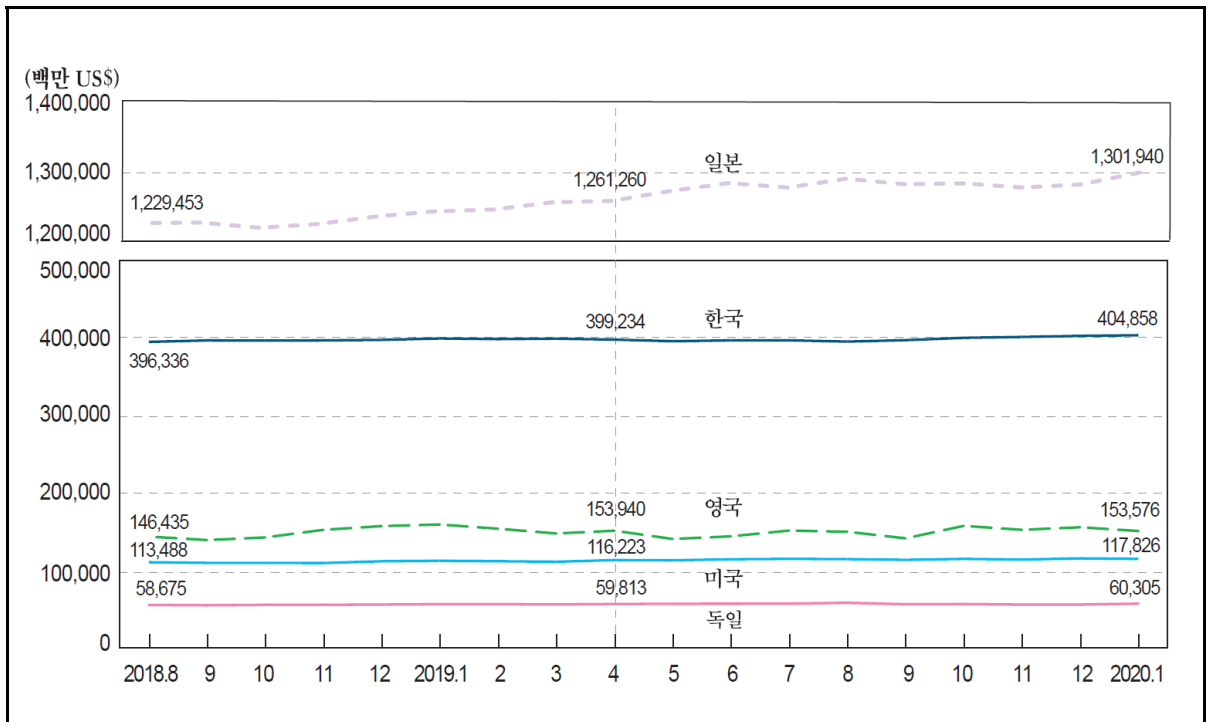

: , US\$

In end of period, Million US\$%

		Korea	Greece	Netherlands	Norway	Taiwan	Denmark
2014		358,798	1,877	19,307	64,801	418,980	72,812
2015		363,167	2,189	17,341	57,456	426,031	62,917
2016		366,307	2,695	13,342	60,445	434,204	61,764
2017		384,472	3,096	12,893	65,924	451,500	72,470
2018		398,900	2,918	13,195	63,145	461,784	68,200
2019		404,021	2,950	13,331	67,184	478,126	63,577
2018.	8	396,336	2,711	12,265	66,477	459,879	71,186
	9	398,205	2,839	12,330	65,203	460,441	70,960
	10	397,953	2,961	12,350	63,582	460,178	69,268
	11	398,192	2,953	12,626	62,692	461,375	69,524
	12	398,900	2,918	13,195	63,145	461,784	68,200
2019.	1	400,718	2,752	13,608	65,531	463,043	67,873
	2	399,879	2,639	13,470	66,296	463,935	67,585
	3	400,458	2,593	12,959	67,879	464,078	66,413
	4	399,234	2,528	13,012	68,721	464,828	66,227
	5	397,178	2,432	13,789	67,676	464,434	65,646
	6	398,277	2,353	13,203	69,054	466,969	66,788
	7	398,318	2,584	13,408	67,469	467,230	65,365
	8	396,689	2,703	13,232	68,116	468,169	64,622
	9	398,525	2,793	12,735	68,354	469,489	63,635
	10	401,529	2,789	13,836	67,926	472,476	64,670
	11	402,666	2,712	13,090	68,052	474,051	63,679
	12	404,021	2,950	13,331	67,184	478,126	63,577
2020.	1	404,858	2,621	13,240	66,556	479,131	...

: 1) (, , IMF , (SDR))

: , IMF 『International Financial Statistics』 , 『Financial Statistics』

4. () ¹⁾

: , US\$

	Germany	Romania	Luxembourg	Malaysia	U. S. A.	Belgium	Brazil
2014	62,266	39,165	777	114,572	119,048	16,626	360,965
2015	58,507	35,167	694	93,979	106,540	16,352	354,175
2016	59,582	36,133	891	93,072	106,291	15,103	362,505
2017	59,357	40,107	785	100,878	112,252	16,673	371,151
2018	59,173	37,856	847	99,850	114,757	17,487	371,934
2019	59,185	36,931	945	101,726	118,438	17,835	353,588
2018. 8	58,675	36,251	824	102,855	113,488	17,232	378,792
9	58,255	36,444	823	101,566	112,688	17,117	378,149
10	58,804	36,719	823	100,207	112,531	17,135	377,644
11	58,828	36,936	837	100,539	112,461	17,236	377,090
12	59,173	37,856	847	99,850	114,757	17,487	371,934
2019. 1	59,628	36,628	848	100,503	115,316	17,603	374,117
2	59,617	37,049	856	100,779	114,786	17,560	375,600
3	59,301	35,951	843	101,399	114,134	17,545	381,359
4	59,813	37,772	878	101,798	116,223	17,858	381,020
5	60,195	36,608	879	100,665	115,926	17,803	383,343
6	60,237	37,083	879	100,979	117,315	17,880	385,036
7	60,303	39,539	904	102,144	117,804	17,899	382,637
8	61,398	39,334	928	101,711	117,485	17,869	383,171
9	59,560	38,700	918	101,143	116,554	17,720	373,251
10	59,756	38,973	961	101,392	117,771	17,945	366,565
11	59,131	37,209	963	101,329	116,897	17,798	363,210
12	59,185	36,931	945	101,726	118,438	17,835	353,588
2020. 1	60,305	...	967	102,260	117,826	17,770	355,955

	Sweden	Switzerland	Spain	Argentina	U. K.	Austria	Egypt
2014	57,704	505,463	39,494	29,017	112,458	14,145	11,995
2015	53,814	566,960	44,378	23,417	137,535	12,698	13,282
2016	54,730	640,594	52,666	36,323	123,500	12,940	20,858
2017	56,951	767,680	57,663	53,031	137,924	9,894	33,214
2018	55,386	744,167	59,030	63,964	159,872	11,653	38,609
2019	49,354	804,004	60,944	42,193	158,376	9,906	40,685
2018. 8	56,334	759,947	57,343	50,254	146,435	12,161	40,618
9	56,430	762,824	57,332	46,532	141,940	12,124	40,671
10	55,805	753,890	57,791	51,510	145,295	11,972	40,640
11	55,699	755,272	58,526	48,730	155,060	11,710	40,676
12	55,386	744,167	59,030	63,964	159,872	11,653	38,609
2019. 1	56,131	751,867	59,577	64,236	161,904	12,059	38,564
2	58,283	747,193	59,510	65,128	156,536	11,928	39,970
3	56,769	765,540	59,853	63,775	150,378	11,761	40,030
4	56,144	763,846	59,796	69,033	153,940	11,835	40,239
5	53,970	760,940	60,199	62,492	143,313	11,739	40,276
6	55,477	784,055	60,791	62,019	146,737	11,952	40,289
7	51,882	780,993	60,467	64,931	154,148	11,832	40,605
8	52,364	782,259	60,805	51,158	152,580	11,668	40,393
9	51,492	785,493	60,798	45,764	144,183	11,454	40,491
10	49,071	795,420	60,955	40,265	160,138	10,777	40,548
11	49,178	787,916	60,743	40,855	155,090	9,954	40,779
12	49,354	804,004	60,944	42,193	158,376	9,906	40,685
2020. 1	49,217	...	60,766	41,831	153,576	11,182	...

4. Foreign Exchange Reserves (Total Reserves Minus Gold)¹⁾

In end of period, Million US\$

	Italy	India	Japan	China	Canada	Thailand	Turkey
2014	47,689	303,455	1,231,010	3,859,168	74,584	151,253	106,906
2015	47,034	334,311	1,207,019	3,345,194	79,695	151,266	92,921
2016	44,803	341,145	1,188,327	3,029,775	82,718	166,157	92,055
2017	48,919	389,350	1,232,244	3,158,877	86,678	196,121	84,115
2018	51,331	374,425	1,238,935	3,091,881	83,926	199,296	72,867
2019	55,341	432,378	1,284,974	...	85,297	216,817	78,532
2018. 8	50,380	380,574	1,229,453	3,129,125	81,238	198,595	70,272
9	50,243	380,813	1,230,192	3,106,350	80,683	198,561	66,976
10	49,754	371,889	1,222,712	3,072,488	82,088	195,778	67,646
11	50,562	373,188	1,228,031	3,081,045	82,009	197,109	71,685
12	51,331	374,425	1,238,935	3,091,881	83,926	199,296	72,867
2019. 1	51,501	378,006	1,246,225	3,107,195	87,873	203,378	76,301
2	51,431	379,584	1,248,885	3,109,443	84,420	206,047	79,086
3	52,301	390,268	1,259,251	3,117,893	83,401	205,792	75,404
4	53,177	396,238	1,261,260	3,114,007	84,832	204,152	72,187
5	53,985	399,310	1,275,399	3,119,969	85,705	203,498	75,033
6	53,788	405,937	1,286,857	3,138,279	86,300	208,837	73,542
7	54,456	403,715	1,280,456	3,123,086	85,260	211,373	75,787
8	53,711	401,408	1,293,118	3,126,444	86,148	212,650	75,789
9	53,997	407,452	1,285,150	3,111,631	85,238	213,251	75,224
10	55,109	418,505	1,286,396	3,124,583	85,515	215,297	77,965
11	54,197	424,853	1,280,510	...	85,012	213,783	78,269
12	55,341	432,378	1,284,974	...	85,297	216,817	78,532
2020. 1	55,228	...	1,301,940	...	86,471	222,437	...

	Portugal	Poland	France	Finland	가 Hungary	Australia	Hong Kong
2014	4,869	96,462	49,547	8,774	41,901	50,814	328,436
2015	6,367	91,395	55,193	8,341	33,019	43,059	358,702
2016	10,899	110,535	56,125	8,655	25,824	50,872	386,217
2017	10,153	108,975	54,781	8,458	27,874	63,561	431,355
2018	9,159	111,656	66,103	8,284	30,068	51,048	424,534
2019	6,271	117,196	69,725	9,020	30,288	56,364	441,248
2018. 8	7,525	108,897	66,892	8,310	28,194	48,867	424,723
9	8,528	108,434	64,451	8,261	27,439	50,562	426,324
10	8,546	106,376	64,728	8,161	26,735	42,685	423,086
11	8,505	108,779	66,247	8,055	26,854	45,616	423,092
12	9,159	111,656	66,103	8,284	30,068	51,048	424,534
2019. 1	10,363	108,196	66,691	8,238	29,239	41,656	432,019
2	10,631	106,994	65,704	8,601	28,671	46,031	434,350
3	11,548	107,594	65,281	8,551	29,497	51,772	437,897
4	11,557	111,690	67,401	8,740	28,895	50,443	436,326
5	10,702	113,054	67,860	8,896	28,459	52,411	437,702
6	10,179	107,422	66,950	8,989	29,391	51,217	445,595
7	9,568	106,006	72,083	8,926	28,749	41,849	448,345
8	8,815	105,380	72,974	8,977	30,204	45,126	432,741
9	7,683	109,926	68,492	9,088	29,510	43,308	438,586
10	6,248	110,814	69,963	8,989	29,709	43,803	440,532
11	5,541	109,114	69,041	8,906	30,785	49,543	434,151
12	6,271	117,196	69,725	9,020	30,288	56,364	441,248
2020. 1	5,872	113,828	70,874	8,876	28,003	46,147	...

5.

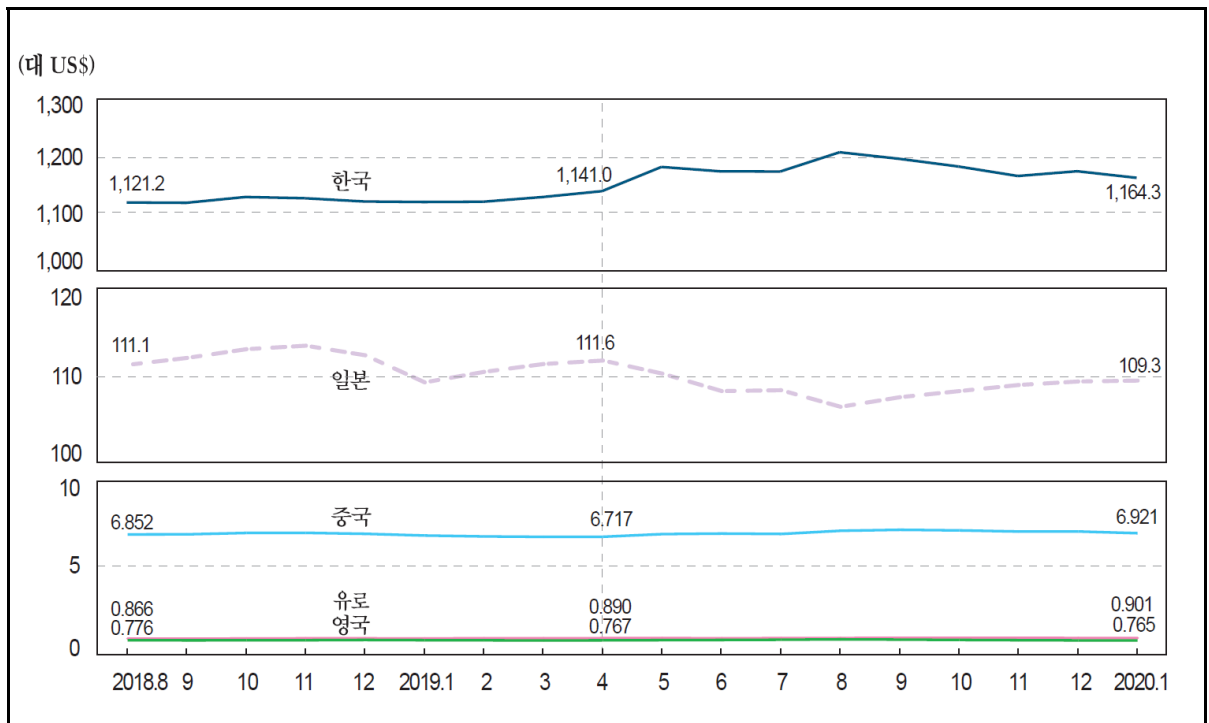

:		US\$	In period averages, per US\$					
			1)	1)		1)		
		Korea	Norway	New Zealand	Taiwan	Denmark	Russia	Malaysia
		Won	Kroner	NZ\$	NT\$	Kroner	Rubles	Ringgit
2014		1,053.2	6.302	1.206	30.368	5.619	38.378	3.273
2015		1,131.5	8.064	1.434	31.898	6.725	60.938	3.906
2016		1,160.5	8.400	1.437	32.318	6.731	67.056	4.148
2017		1,130.8	8.271	1.407	30.439	6.602	58.343	4.300
2018		1,100.3	8.135	1.446	30.156	6.314	62.668	4.035
2019		1,165.7	8.799	1.518	30.925	6.669	64.738	4.142
2018.	8	1,121.2	8.327	1.499	30.729	6.456	66.094	4.092
	9	1,120.6	8.252	1.516	30.755	6.397	67.647	4.140
	10	1,130.8	8.255	1.531	30.904	6.496	65.885	4.158
	11	1,128.6	8.470	1.476	30.857	6.564	66.238	4.187
	12	1,122.9	8.620	1.468	30.826	6.556	67.303	4.173
2019.	1	1,122.0	8.558	1.476	30.830	6.539	67.333	4.116
	2	1,122.5	8.585	1.463	30.816	6.575	65.859	4.075
	3	1,130.7	8.598	1.463	30.857	6.603	65.143	4.079
	4	1,141.0	8.553	1.489	30.861	6.638	64.617	4.114
	5	1,183.3	8.735	1.524	31.246	6.674	64.815	4.171
	6	1,175.6	8.632	1.515	31.335	6.613	64.225	4.162
	7	1,175.3	8.610	1.497	31.089	6.655	63.198	4.124
	8	1,209.0	8.965	1.554	31.413	6.705	65.528	4.188
	9	1,197.6	9.015	1.576	31.142	6.783	64.980	4.185
	10	1,184.1	9.153	1.579	30.731	6.758	64.354	4.188
	11	1,167.5	9.148	1.564	30.479	6.762	63.865	4.159
	12	1,175.8	9.030	1.515	30.325	6.727	62.936	4.149
2020.	1	1,164.3	8.947	1.514	30.045	6.730	...	4.080

: 1) OECD , 가 IMF

2) EMU(

12

5. Foreign Exchange Rates

: , US\$		In period averages, per US\$					
	1) Mexico	1) Brazil	1) Sweden	1) Switzerland	1) U. K.	1)2) Euro Area	India
	Pesos	Reais	Kronor	Francs	Pound	Euro	Rupees
2014	13.305	2.353	6.860	0.915	0.607	0.754	61.030
2015	15.874	3.327	8.429	0.962	0.655	0.901	64.152
2016	18.627	3.491	8.556	0.985	0.741	0.904	67.195
2017	18.871	3.191	8.547	0.985	0.777	0.887	65.122
2018	19.178	3.654	8.690	0.978	0.750	0.847	68.389
2019	19.217	3.944	9.456	0.994	0.784	0.893	70.420
2018. 8	18.789	3.929	9.062	0.989	0.776	0.866	69.547
9	18.959	4.116	8.957	0.968	0.766	0.857	72.215
10	19.114	3.758	9.035	0.993	0.769	0.871	73.632
11	20.186	3.786	9.056	1.001	0.775	0.880	71.854
12	20.022	3.884	9.019	0.993	0.790	0.879	70.731
2019. 1	19.145	3.741	8.986	0.989	0.776	0.876	70.733
2	19.151	3.723	9.249	1.002	0.768	0.881	71.222
3	19.194	3.846	9.289	1.001	0.760	0.885	69.479
4	18.937	3.896	9.319	1.007	0.767	0.890	69.427
5	19.084	4.001	9.600	1.011	0.779	0.894	69.773
6	19.212	3.858	9.411	0.989	0.789	0.885	69.439
7	19.016	3.779	9.409	0.987	0.802	0.892	68.808
8	19.652	4.019	9.644	0.979	0.823	0.899	71.146
9	19.543	4.121	9.716	0.991	0.809	0.908	71.334
10	19.298	4.086	9.776	0.994	0.791	0.905	71.039
11	19.287	4.155	9.637	0.993	0.776	0.905	71.452
12	19.080	4.109	9.435	0.983	0.764	0.900	71.193
2020. 1	18.776	4.147	9.497	0.970	0.765	0.901	71.327

	1) Japan	1) China	1) Canada	1) Thailand	1) Poland	1) Australia	1) Hong Kong
	Yen	Yuan	Can\$	Baht	Zlotys	A\$	HK\$
2014	105.8	6.143	1.105	32.480	3.154	1.109	7.754
2015	121.0	6.227	1.278	34.248	3.770	1.331	7.752
2016	108.8	6.644	1.325	35.296	3.944	1.345	7.762
2017	112.2	6.759	1.298	33.940	3.779	1.305	7.793
2018	110.4	6.616	1.296	32.310	3.611	1.339	7.839
2019	109.0	6.908	1.327	31.048	3.839	1.439	7.836
2018. 8	111.1	6.852	1.304	33.025	3.713	1.365	7.850
9	111.9	6.857	1.304	32.623	3.688	1.388	7.840
10	112.9	6.936	1.301	32.765	3.748	1.407	7.839
11	113.3	6.941	1.320	32.966	3.788	1.380	7.831
12	112.2	6.886	1.345	32.705	3.768	1.394	7.821
2019. 1	109.1	6.788	1.332	31.811	3.761	1.401	7.843
2	110.3	6.736	1.321	31.300	3.805	1.400	7.849
3	111.2	6.712	1.337	31.723	3.801	1.412	7.850
4	111.6	6.717	1.338	31.849	3.814	1.405	7.845
5	110.1	6.870	1.346	31.794	3.841	1.439	7.849
6	108.1	6.901	1.329	31.124	3.779	1.440	7.826
7	108.2	6.877	1.310	30.794	3.797	1.431	7.811
8	106.3	7.062	1.328	30.770	3.905	1.476	7.841
9	107.4	7.116	1.324	30.574	3.955	1.469	7.837
10	108.1	7.083	1.319	30.367	3.895	1.472	7.843
11	108.8	7.018	1.324	30.243	3.877	1.464	7.830
12	109.2	7.021	1.317	30.223	3.845	1.454	7.807
2020. 1	109.3	6.921	1.308	30.435	3.830	1.455	7.774

: [¶] , IMF [¶] International Financial Statistics [¶] , OECD [¶] Main Economic Indicators [¶]
[¶] Financial Statistics [¶]

6.

2015=100

	Korea	Greece	Netherlands	Norway	New Zealand	Denmark	Germany	Luxembourg
2014	99.0	103.6	102.9	107.5	107.3	102.1	102.7	102.9
2015	100.0	100.0	100.0	100.0	100.0	100.0	100.0	100.0
2016	98.4	100.1	101.3	100.4	100.8	101.4	101.3	100.1
2017	101.1	99.8	101.0	101.0	102.2	101.2	101.5	100.6
2018	102.4	101.0	103.5	101.5	98.3	102.0	103.0	101.0
2019	97.9	98.8	103.0	99.6	96.9	100.8	101.8	100.5
2018. 8	102.6	100.5	104.5	102.0	96.8	102.5	103.7	101.2
9	103.6	103.1	104.7	102.6	96.0	102.3	104.3	101.5
10	102.7	102.6	103.7	103.1	95.6	101.9	103.6	101.1
11	102.7	100.7	103.2	101.8	99.2	101.5	102.7	101.2
12	102.6	100.9	103.3	99.9	99.7	101.2	102.8	100.9
2019. 1	101.4	98.9	103.0	100.0	98.6	101.5	101.7	100.1
2	101.2	98.2	102.9	100.8	98.9	101.5	101.4	101.1
3	100.3	99.5	102.7	100.9	99.1	101.2	101.2	100.8
4	99.5	100.1	102.8	101.7	97.7	100.7	101.7	100.4
5	96.9	99.3	102.9	100.4	96.5	101.0	102.1	100.7
6	97.1	99.9	103.0	100.7	96.7	100.7	102.5	100.7
7	96.2	97.7	103.2	101.8	98.1	100.7	102.4	99.6
8	94.7	97.6	104.4	98.5	95.9	101.1	102.5	100.8
9	96.2	99.2	103.1	98.9	94.5	100.4	102.3	100.6
10	96.9	99.0	103.2	97.1	94.2	100.7	102.0	100.4
11	97.3	98.1	102.5	97.0	94.8	100.2	101.0	100.5
12	96.6	97.7	102.3	97.0	97.5	99.5	101.2	100.4
2020. 1	97.3	97.2	101.9	97.9	97.2	99.3	100.8	100.2

	Mexico	U.S.A.	Belgium	Spain	Switzerland	Spain	Slovakia	Iceland
2014	112.3	90.1	103.6	105.2	92.5	104.4	101.3	95.0
2015	100.0	100.0	100.0	100.0	100.0	100.0	100.0	100.0
2016	87.1	104.4	102.5	100.6	99.0	100.7	99.9	112.2
2017	89.2	104.0	103.6	99.2	97.0	101.8	98.3	124.8
2018	89.3	103.0	105.8	94.4	94.1	103.4	99.4	121.1
2019	92.0	105.7	104.4	91.2	95.4	101.9	100.0	113.5
2018. 8	91.8	104.7	105.6	92.7	94.9	103.4	99.7	124.1
9	91.3	104.8	106.2	93.4	96.4	104.2	99.9	120.1
10	91.0	105.4	106.0	93.3	94.8	104.3	99.5	115.0
11	87.3	106.5	106.0	94.0	94.6	104.0	99.5	110.8
12	88.8	106.0	106.0	94.9	95.3	103.6	99.3	114.0
2019. 1	92.5	104.5	105.9	94.0	95.1	102.2	100.2	114.2
2	92.0	104.2	105.4	91.9	94.1	101.7	99.9	114.0
3	91.9	105.0	105.1	91.7	94.6	101.5	99.9	114.4
4	92.8	105.2	104.5	92.0	94.1	102.1	99.7	114.3
5	92.1	106.4	104.6	90.1	94.5	102.5	100.2	113.0
6	91.3	106.0	104.7	90.9	95.8	102.4	100.0	111.2
7	92.4	105.4	104.1	91.5	95.6	101.3	99.7	111.1
8	89.8	107.1	104.3	89.9	97.4	101.6	100.5	114.0
9	90.6	107.3	103.5	90.4	96.8	101.3	100.7	113.5
10	91.9	106.6	103.6	89.3	95.6	102.0	100.1	113.5
11	92.6	106.1	103.6	90.7	95.5	102.0	99.9	114.3
12	94.0	105.3	103.5	92.2	95.7	101.7	99.4	114.9
2020. 1	95.3	104.5	103.8	91.5	96.9	101.4	99.1	112.6

: OECD 『Main Economic Indicators』

6. Real Effective Exchange Rates

2015=100

	Ireland	U. K.	Austria	Italy	Japan	Czechia	Canada
2014	108.2	93.3	101.1	102.5	106.4	100.3	111.2
2015	100.0	100.0	100.0	100.0	100.0	100.0	100.0
2016	103.9	90.0	101.0	100.8	112.7	102.5	97.5
2017	105.2	85.2	101.7	100.4	106.9	106.1	99.0
2018	105.5	86.6	102.7	101.7	106.4	110.3	98.6
2019	103.4	86.5	102.2	99.8	109.5	111.0	97.5
2018. 8	106.3	85.7	102.1	102.7	108.0	110.5	98.9
9	106.1	86.4	102.9	102.5	107.2	110.7	98.4
10	104.8	86.8	102.8	101.5	107.1	109.6	99.0
11	104.0	86.9	103.2	101.1	106.7	109.1	97.6
12	104.7	85.5	103.3	101.1	107.3	109.7	95.8
2019. 1	103.8	86.1	102.8	101.2	109.3	111.6	96.4
2	103.4	87.1	102.3	100.5	107.2	110.9	97.4
3	103.3	88.2	102.7	100.3	106.5	110.8	96.6
4	103.2	87.8	102.1	99.9	106.2	110.1	96.5
5	103.4	87.3	102.3	100.1	108.8	110.5	96.5
6	104.4	85.4	102.1	100.2	110.4	111.3	97.4
7	104.0	84.0	101.3	99.6	109.6	111.6	99.1
8	105.1	82.9	101.5	100.3	113.4	110.9	98.1
9	103.8	85.0	102.0	99.4	112.2	109.8	98.0
10	102.8	86.4	102.0	99.0	111.0	110.7	98.2
11	101.9	88.2	102.4	98.6	109.8	111.8	97.6
12	101.7	89.1	102.7	98.6	109.0	111.7	98.0
2020. 1	101.5	88.7	102.4	98.2	108.0	112.8	98.4

	Turkey	Portugal	Poland	France	Finland	가 Hungary	Australia
2014	99.8	101.5	102.0	103.3	100.0	102.1	109.4
2015	100.0	100.0	100.0	100.0	100.0	100.0	100.0
2016	98.1	101.0	95.8	100.6	101.4	100.5	101.0
2017	86.2	101.1	98.4	100.7	99.5	101.8	104.2
2018	74.0	101.5	99.8	102.0	101.6	100.8	99.9
2019	73.1	100.1	99.0	100.8	100.6	99.7	95.3
2018. 8	61.8	101.3	99.1	102.4	102.2	99.9	99.9
9	60.7	102.6	99.3	102.4	102.8	99.7	98.0
10	68.2	101.7	98.8	101.8	101.9	100.0	97.8
11	73.7	101.2	98.8	101.5	101.8	100.0	100.0
12	74.0	101.1	99.3	101.7	101.8	99.8	98.7
2019. 1	73.6	100.2	98.8	101.3	101.3	100.8	97.2
2	74.8	99.4	98.0	100.7	101.3	101.4	96.7
3	72.8	100.7	98.4	101.0	100.7	102.4	95.9
4	70.1	100.6	99.1	100.7	100.5	100.9	97.0
5	67.9	100.8	99.2	101.0	100.8	100.3	95.4
6	70.0	100.9	100.1	101.3	100.7	100.7	94.9
7	72.9	99.4	99.8	100.6	99.6	99.7	95.7
8	75.0	99.6	98.2	101.3	101.0	99.4	93.8
9	75.1	100.5	97.8	100.7	100.5	97.6	94.3
10	74.9	100.1	98.9	100.4	100.5	98.0	94.2
11	75.7	99.8	99.4	100.4	100.0	97.5	94.3
12	74.2	99.4	100.1	100.6	99.6	98.2	94.7
2020. 1	73.8	99.2	100.4	100.3	99.3	97.1	94.2

7.

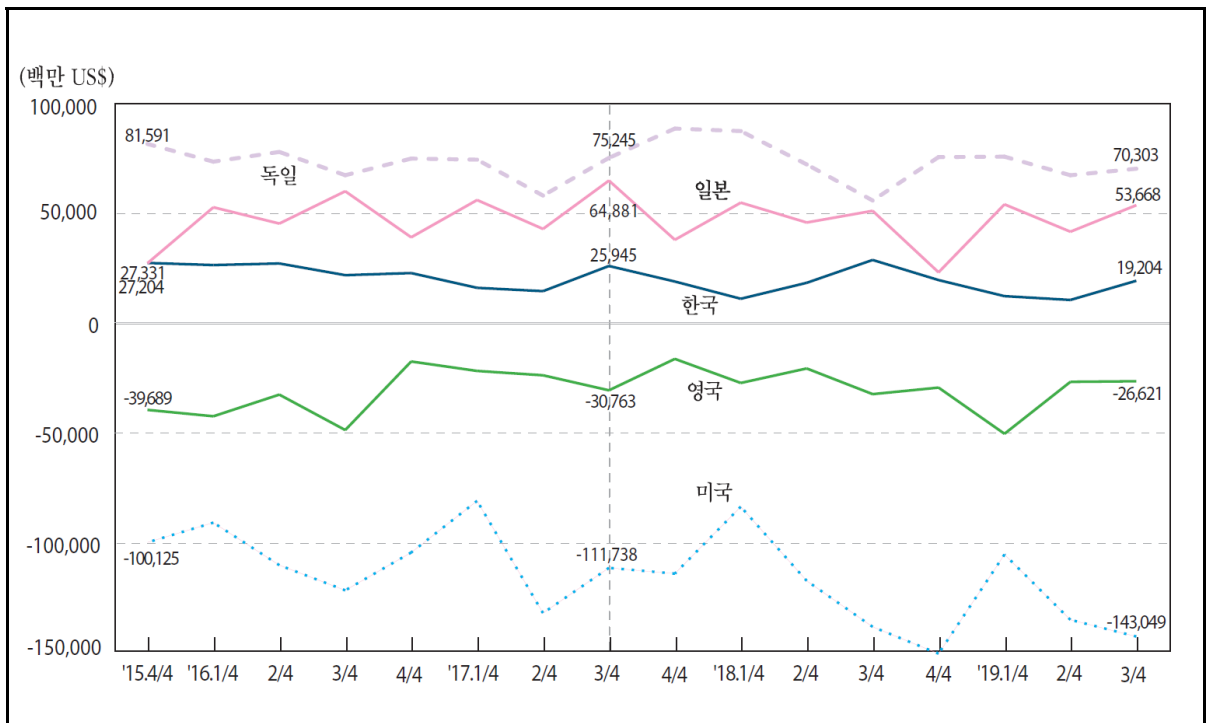

: US\$

In Million US\$

	Korea	Greece	Netherlands	Norway	New Zealand	Taiwan	Denmark
2013	77,259	-4,949	85,497	53,450	-5,835	49,937	26,686
2014	83,030	-3,735	75,949	54,965	-6,198	60,607	31,353
2015	105,119	-1,611	48,501	31,106	-4,656	72,769	24,953
2016	97,924	-3,261	62,923	14,766	-3,975	71,259	24,313
2017	75,231	-3,606	90,172	18,212	-5,560	83,093	25,684
2018	77,467	-6,249	99,063	31,138	-7,708	70,843	24,781
2015. 4 / 4	27,331	-2,206	17,620	5,699	-1,604	19,220	5,886
2016. 1 / 4	26,368	-3,030	17,894	4,812	1,151	20,315	3,617
2 / 4	27,085	-927	11,393	2,505	-249	17,761	6,682
3 / 4	21,759	3,980	12,721	2,148	-3,469	13,565	5,832
4 / 4	22,712	-3,285	20,915	5,300	-1,408	19,618	8,182
2017. 1 / 4	15,981	-3,323	26,046	7,684	337	19,705	4,462
2 / 4	14,455	-939	15,463	5,531	-337	17,566	7,314
3 / 4	25,945	4,717	21,831	3,473	-3,653	17,921	6,954
4 / 4	18,851	-4,061	26,831	1,524	-1,907	27,901	6,955
2018. 1 / 4	10,994	-3,801	24,689	8,901	61	21,860	3,763
2 / 4	18,263	-1,758	18,899	7,334	-1,179	17,570	4,749
3 / 4	28,691	3,733	23,328	10,185	-4,168	10,901	7,778
4 / 4	19,519	-4,423	32,147	4,718	-2,422	20,512	8,491
2019. 1 / 4	12,186	-4,243	22,028	7,802	492	17,005	2,962
2 / 4	10,448	-362	12,126	3,068	-687	17,400	8,229
3 / 4	19,204	4,549	21,444	2,700	-4,118	12,929	9,116

: IMF 『International Financial Statistics』, 『Balance of Payments』

7. Current Balance

: US\$

In Million US\$

	Germany	Russia	Luxembourg	Mexico	U. S. A.	Belgium	Brazil
2013	245,280	33,428	3,428	-31,416	-348,803	5,079	-79,792
2014	278,435	57,513	3,345	-25,078	-365,193	4,044	-101,431
2015	288,217	67,777	2,949	-30,740	-407,769	6,363	-54,472
2016	293,731	24,469	2,958	-23,999	-428,350	2,645	-24,230
2017	296,337	32,430	3,336	-20,172	-439,642	6,178	-15,015
2018	291,139	113,455	3,426	-22,222	-490,991	-5,252	-41,540
2015.4/4	81,591	14,188	506	-6,492	-100,125	727	-6,618
2016.1/4	73,520	12,535	197	-8,941	-91,108	3,650	-8,341
2/4	77,958	1,781	-999	-6,646	-110,511	1,699	-1,879
3/4	67,335	129	2,146	-5,302	-121,987	-1,911	-6,099
4/4	74,919	10,024	1,615	-3,110	-104,744	-794	-7,911
2017.1/4	74,435	21,142	1,017	-11,314	-81,187	1,590	-6,280
2/4	58,051	1,571	-2,448	-1,975	-132,358	1,317	2,734
3/4	75,245	-3,324	1,567	-5,005	-111,738	2,226	-4,294
4/4	88,605	13,040	3,200	-1,878	-114,359	1,046	-7,174
2018.1/4	87,461	29,841	3,198	-10,441	-83,839	669	-14,067
2/4	72,263	17,869	-1,395	-3,191	-117,658	-940	-3,949
3/4	55,804	27,371	-813	-5,795	-138,638	-1,702	-12,391
4/4	75,611	38,374	2,437	-2,794	-150,856	-3,278	-11,132
2019.1/4	75,798	33,839	-85	-8,721	-105,633	-1,300	-14,450
2/4	67,326	9,877	1,271	4,521	-135,426	-3,073	-6,110
3/4	70,303	10,581	-302	2,013	-143,049	-1,431	-15,928
	Sweden	Switzerland	Spain	Slovakia	Slovenia	Iceland	Ireland
2013	30,299	79,673	27,585	1,797	1,594	926	14,436
2014	26,017	60,606	22,666	1,199	2,556	687	8,919
2015	20,695	76,602	24,107	-1,849	1,645	894	31,682
2016	18,080	66,183	39,298	-2,432	2,155	1,591	14,350
2017	16,685	43,629	35,608	-1,834	2,988	932	3,398
2018	10,443	57,857	27,308	-2,760	3,073	733	40,901
2015.4/4	5,553	17,058	6,788	-317	388	116	9,248
2016.1/4	4,991	6,598	1,124	-557	724	85	9,868
2/4	2,067	19,802	13,760	-95	562	269	5,244
3/4	5,214	16,979	14,784	-594	561	846	11,250
4/4	5,808	22,803	9,630	-1,186	308	391	-12,013
2017.1/4	3,563	4,512	1,453	-340	670	81	6,381
2/4	3,571	15,317	11,801	-196	597	137	-34,999
3/4	4,870	6,439	12,721	-617	1,048	641	16,911
4/4	4,681	17,362	9,633	-681	673	73	15,105
2018.1/4	2,467	12,412	1,637	-430	852	71	13,916
2/4	322	17,478	10,828	-311	833	-42	12,583
3/4	4,231	13,223	8,604	-587	931	682	13,285
4/4	3,422	14,744	6,238	-1,433	458	22	1,116
2019.1/4	6,692	19,527	-2,669	128	763	356	12,482
2/4	3,919	19,168	11,370	-683	961	122	-29,806
3/4	7,170	18,352	8,649	-1,386	798	506	12,428

7. Current Balance

: US\$

In Million US\$

	Estonia	U. K.	Austria	Italy	Indonesia	Japan	China
2013	75	-132,863	8,377	23,968	-29,109	46,379	148,204
2014	173	-144,632	10,589	40,102	-27,510	36,351	236,047
2015	403	-143,589	6,634	25,379	-17,519	136,472	304,164
2016	402	-141,824	10,770	48,415	-16,952	197,049	202,203
2017	723	-93,031	6,419	53,442	-16,196	201,639	195,117
2018	612	-110,231	10,799	53,853	-30,484	174,719	49,092
2015.4/4	75	-39,689	1,527	10,653	-4,703	27,204	83,818
2016.1/4	-121	-42,601	5,857	2,665	-4,634	52,707	45,909
2/4	152	-32,726	1,478	12,798	-5,570	45,288	66,192
3/4	285	-48,877	2,137	17,798	-4,951	60,026	75,406
4/4	87	-17,620	1,298	15,155	-1,797	39,028	14,697
2017.1/4	140	-21,923	3,953	4,614	-2,023	56,022	21,382
2/4	137	-23,912	-1,049	11,137	-4,369	42,846	56,639
3/4	255	-30,763	-79	19,513	-4,237	64,881	45,900
4/4	192	-16,433	3,595	18,179	-5,567	37,890	71,196
2018.1/4	136	-27,405	6,944	6,294	-5,014	54,820	-34,100
2/4	284	-20,794	652	13,712	-7,807	45,773	5,329
3/4	83	-32,503	1,133	19,063	-8,477	51,082	23,263
4/4	109	-29,529	2,071	14,785	-9,187	23,043	54,599
2019.1/4	81	-50,583	5,499	4,874	-6,728	54,051	42,074
2/4	163	-26,896	-465	15,364	-8,151	41,578	46,167
3/4	220	-26,621	1,573	19,203	-7,665	53,668	49,189

	Czechia	Turkey	Portugal	Poland	France	Finland	가 Hungary
2013	-1,106	-63,642	3,716	-6,709	-24,383	-5,239	4,666
2014	458	-43,610	338	-11,405	-37,351	-4,331	1,605
2015	461	-32,145	467	-2,626	-9,132	-1,684	2,926
2016	3,016	-33,139	2,252	-2,451	-12,205	-1,788	5,855
2017	3,148	-47,347	2,864	100	-16,471	-1,748	3,150
2018	860	-27,156	959	-5,820	-19,014	-3,852	-678
2015.4/4	594	-7,583	-347	-996	-129	-145	245
2016.1/4	4,870	-8,038	73	-459	-17,849	-670	1,606
2/4	-418	-11,319	-1,004	1,986	-535	-1,412	1,906
3/4	-793	-5,527	2,794	-3,460	-2,425	956	1,945
4/4	-642	-8,255	389	-518	8,603	-662	398
2017.1/4	4,355	-8,379	425	2,643	-25,371	-208	862
2/4	-88	-12,874	-1,600	-636	-2,414	-2,288	1,502
3/4	-1,354	-10,018	3,419	-229	4,872	302	947
4/4	235	-16,076	620	-1,678	6,442	446	-161
2018.1/4	2,490	-16,244	719	108	-24,362	-725	763
2/4	251	-14,771	-1,581	-445	1,402	-3,309	324
3/4	-2,370	1,716	3,001	-3,369	-3,016	-604	-691
4/4	489	2,143	-1,180	-2,114	6,961	785	-1,073
2019.1/4	1,941	-1,744	-1,464	2,396	-18,701	932	59
2/4	1,367	-1,137	-1,626	967	-5,539	-3,951	-112
3/4	-2,523	6,090	2,451	-200	-4,517	925	-286

8. Trade Balance

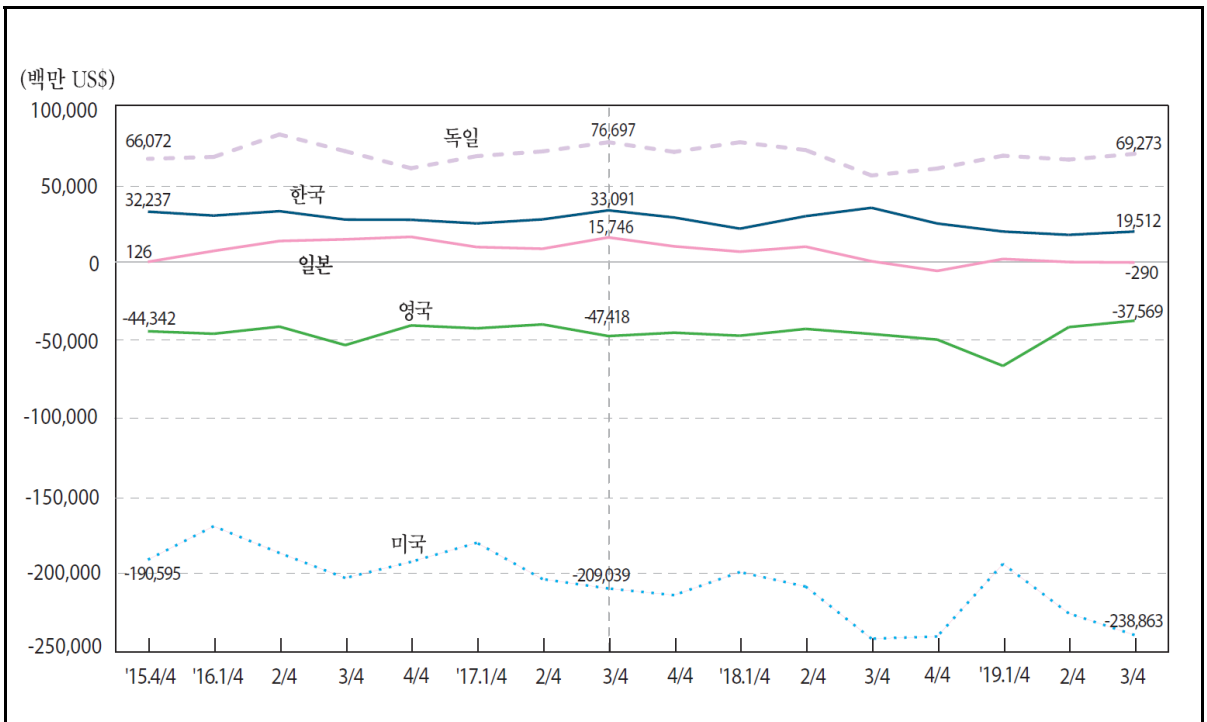

: US\$

In Million US\$

	Korea	Greece	Netherlands	Norway	New Zealand	Taiwan	Denmark
2013	80,259	-27,616	100,090	63,704	1,054	54,578	15,272
2014	86,145	-29,549	100,838	52,620	961	60,249	15,892
2015	120,275	-19,603	72,651	27,486	-1,358	73,139	14,375
2016	116,462	-19,858	72,645	12,920	-1,890	70,960	17,011
2017	113,593	-22,389	81,221	23,203	-1,553	81,258	16,211
2018	110,087	-26,532	87,339	33,562	-3,513	67,034	14,219
2015. 4 / 4	32,237	-5,151	17,451	5,601	-908	18,360	3,225
2016. 1 / 4	29,715	-4,783	19,380	3,550	392	17,175	4,047
2 / 4	32,544	-4,990	16,656	2,099	596	17,208	5,302
3 / 4	27,172	-4,676	18,000	1,932	-1,877	17,286	3,471
4 / 4	27,031	-5,410	18,609	5,339	-1,001	19,291	4,191
2017. 1 / 4	24,699	-5,793	20,912	7,318	117	16,907	4,126
2 / 4	27,304	-4,933	17,946	4,635	728	17,523	4,250
3 / 4	33,091	-5,755	20,437	4,688	-1,571	23,781	4,383
4 / 4	28,499	-5,907	21,926	6,561	-826	23,047	3,452
2018. 1 / 4	21,348	-6,511	23,822	9,415	-330	16,394	3,466
2 / 4	29,366	-6,482	20,578	6,478	192	17,963	1,663
3 / 4	34,718	-6,781	21,212	8,812	-2,139	15,707	4,389
4 / 4	24,655	-6,758	21,726	8,857	-1,236	16,970	4,701
2019. 1 / 4	19,516	-6,814	19,985	7,329	142	12,513	4,058
2 / 4	17,381	-6,295	18,462	2,901	624	14,405	5,515
3 / 4	19,512	-6,523	19,569	206	-2,278	16,546	6,361

: IMF 『International Financial Statistics』, 『Balance of Payments』

8.

: US\$

	Germany	Russia	Luxembourg	Mexico	U. S. A.	Belgium	Brazil
2013	270,629	180,566	-859	-909	-700,538	-8,825	389
2014	291,486	188,931	253	-2,795	-749,917	-7,023	-6,629
2015	275,592	148,398	-1,673	-14,599	-761,866	1,851	17,655
2016	279,960	90,215	-2,285	-13,070	-749,801	1,925	44,635
2017	285,823	114,719	-1,926	-10,984	-805,197	3,652	63,959
2018	263,675	194,429	-2,062	-13,796	-887,336	-765	53,047
2015.4/4	66,072	30,199	-667	-3,845	-190,595	465	8,724
2016.1/4	67,300	22,411	-412	-3,972	-169,160	1,326	8,040
2/4	81,675	22,298	-649	-3,050	-186,330	886	14,317
3/4	70,952	18,366	-371	-5,232	-202,338	-1,763	11,622
4/4	60,033	27,139	-854	-816	-191,973	1,476	10,656
2017.1/4	67,804	34,476	-752	-2,743	-179,780	54	13,735
2/4	70,821	25,075	-593	-304	-203,049	1,216	21,100
3/4	76,697	20,593	-911	-6,082	-209,039	1,545	16,299
4/4	70,501	34,575	330	-1,854	-213,329	837	12,825
2018.1/4	76,710	44,084	-184	-1,765	-198,522	277	11,263
2/4	71,673	45,367	-972	-2,782	-207,828	1,146	16,345
3/4	55,405	47,754	-342	-5,802	-241,189	-602	10,537
4/4	59,886	57,224	-563	-3,447	-239,797	-1,585	14,902
2019.1/4	68,062	46,954	-234	-1,859	-193,291	-427	8,066
2/4	65,581	39,500	-449	4,916	-224,985	-529	14,702
3/4	69,273	37,572	-195	-518	-238,863	1,509	7,160

	Sweden	Switzerland	Spain	Slovakia	Slovenia	Iceland	Ireland
2013	18,571	53,600	-16,831	3,837	934	60	49,988
2014	17,541	55,363	-28,263	3,703	1,568	-100	57,768
2015	14,347	53,798	-22,939	890	1,638	-271	125,778
2016	11,019	50,751	-15,734	1,408	1,706	-833	113,891
2017	11,261	50,760	-25,120	654	1,786	-1,546	123,714
2018	8,340	60,391	-34,498	-230	1,346	-1,508	133,535
2015.4/4	3,177	13,395	-5,333	-14	371	-114	32,808
2016.1/4	3,409	6,301	-4,242	344	534	-206	29,284
2/4	2,999	15,131	-2,185	819	508	-320	27,854
3/4	1,896	14,704	-4,144	348	420	-190	27,367
4/4	2,715	14,615	-5,164	-102	245	-117	29,385
2017.1/4	2,868	7,954	-6,010	65	386	-300	26,819
2/4	3,580	14,941	-4,017	611	464	-445	27,054
3/4	2,125	10,234	-8,610	-71	563	-440	33,668
4/4	2,688	17,630	-6,483	49	373	-360	36,173
2018.1/4	2,849	17,849	-7,018	30	404	-254	35,720
2/4	1,772	14,684	-7,568	536	508	-502	34,320
3/4	1,977	11,372	-11,113	-185	432	-440	32,818
4/4	1,742	16,485	-8,799	-611	3	-312	30,678
2019.1/4	4,813	16,068	-9,575	679	478	23	36,517
2/4	4,588	13,927	-5,260	-148	492	-347	31,640
3/4	3,520	17,004	-11,197	-857	225	-368	36,925

8. Trade Balance

In Million US\$

	Estonia	U. K.	Austria	Italy	Indonesia	Japan	China
2013	-1,227	-184,584	-1,345	50,635	5,833	-89,648	358,981
2014	-1,321	-199,138	1,029	65,128	6,983	-99,825	435,042
2015	-973	-179,777	2,542	58,475	14,049	-7,335	576,191
2016	-829	-181,160	2,946	65,759	15,318	51,163	488,883
2017	-949	-175,088	1,689	64,445	18,814	43,836	475,941
2018	-1,174	-185,784	4,350	55,657	-439	11,225	395,171
2015.4/4	-293	-44,342	-184	17,886	2,232	126	160,317
2016.1/4	-170	-45,941	879	12,531	2,598	7,091	104,466
2/4	-254	-41,384	1,463	17,829	3,733	13,446	124,693
3/4	-142	-53,224	1,313	17,953	3,892	14,521	138,410
4/4	-263	-40,611	-710	17,445	5,095	16,105	121,313
2017.1/4	-150	-42,443	179	10,930	5,635	9,573	82,226
2/4	-298	-39,959	980	16,017	4,835	8,491	131,983
3/4	-227	-47,418	406	18,514	5,258	15,746	120,318
4/4	-273	-45,268	124	18,983	3,086	10,026	141,415
2018.1/4	-213	-47,191	1,346	12,127	2,324	6,615	51,714
2/4	-265	-42,837	2,115	16,321	277	9,809	103,601
3/4	-371	-46,070	1,004	13,449	-454	489	100,801
4/4	-324	-49,687	-114	13,760	-2,585	-5,688	139,054
2019.1/4	-77	-66,506	770	11,731	1,187	1,943	87,736
2/4	-321	-41,696	1,006	17,136	483	-15	120,617
3/4	-295	-37,569	931	17,305	1,255	-290	131,556

	Czechia	Turkey	Portugal	Poland	France	Finland	가 Hungary
2013	8,527	-79,917	-10,813	-453	-56,629	3,395	4,429
2014	10,721	-63,593	-12,807	-4,291	-56,490	2,340	2,837
2015	7,644	-48,128	-10,802	2,464	-32,062	2,129	4,504
2016	10,086	-40,892	-11,086	3,263	-35,747	405	4,391
2017	10,892	-58,955	-15,099	1,539	-50,447	1,826	2,118
2018	10,134	-41,916	-17,965	-5,639	-58,655	994	-1,890
2015.4/4	1,402	-10,613	-2,853	1,145	-7,992	210	1,458
2016.1/4	3,384	-8,271	-2,346	1,306	-14,215	-172	1,237
2/4	3,363	-12,050	-2,577	1,931	-5,571	617	1,561
3/4	1,845	-10,646	-2,872	-483	-11,290	230	953
4/4	1,493	-9,925	-3,291	509	-4,671	-270	639
2017.1/4	3,747	-8,501	-2,829	741	-18,999	354	480
2/4	3,197	-14,081	-3,781	845	-10,107	530	1,138
3/4	2,093	-18,405	-4,016	616	-14,845	652	235
4/4	1,855	-17,968	-4,473	-663	-6,496	291	265
2018.1/4	3,932	-17,242	-3,895	-1,798	-21,080	237	202
2/4	3,206	-16,512	-4,355	-671	-15,584	1,023	113
3/4	1,397	-7,434	-4,341	-1,334	-14,059	-235	-1,540
4/4	1,599	-728	-5,374	-1,836	-7,932	-32	-664
2019.1/4	3,207	-3,035	-4,968	483	-18,379	1,277	90
2/4	3,376	-5,075	-4,591	345	-11,958	357	-431
3/4	2,241	-5,004	-4,821	205	-16,192	-70	-1,240

9.

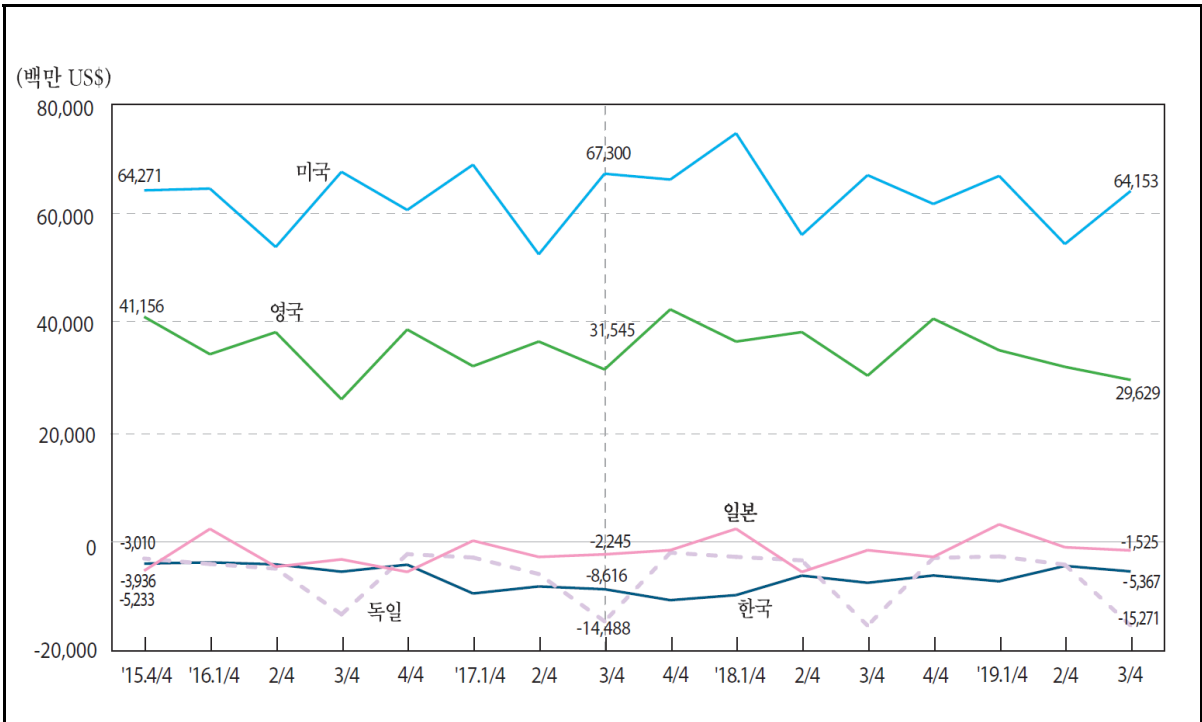

: US\$

	Korea	Greece	Netherlands	Norway	New Zealand	Taiwan	Denmark
2013	-6,329	20,871	-7,299	-7,718	854	-15,197	7,441
2014	-3,290	24,303	-5,426	-8,185	1,407	-11,344	8,636
2015	-14,626	18,383	-14,938	-5,622	3,257	-10,780	6,191
2016	-17,338	18,145	7,312	-6,884	3,689	-10,487	3,912
2017	-36,734	20,733	8,357	-9,297	3,973	-8,723	6,888
2018	-29,369	22,597	10,154	-8,340	3,582	-6,622	7,167
2015. 4 / 4	-3,936	2,271	3,147	-854	766	-2,305	1,023
2016. 1 / 4	-3,711	1,033	2,305	-1,205	2,075	-2,242	569
2 / 4	-4,080	4,530	2,127	-1,967	564	-2,550	94
3 / 4	-5,417	9,989	462	-1,856	93	-3,512	1,656
4 / 4	-4,130	2,594	2,417	-1,857	957	-2,183	1,592
2017. 1 / 4	-9,393	1,427	1,884	-1,829	2,168	-2,033	837
2 / 4	-8,111	4,877	3,047	-2,244	711	-2,318	1,959
3 / 4	-8,616	11,715	421	-2,238	123	-2,942	2,477
4 / 4	-10,614	2,713	3,006	-2,986	971	-1,430	1,615
2018. 1 / 4	-9,692	1,331	1,819	-1,957	2,483	-1,393	1,225
2 / 4	-6,131	5,769	2,238	-2,076	679	-2,328	1,394
3 / 4	-7,444	12,178	1,400	-1,869	-223	-2,292	2,580
4 / 4	-6,102	3,318	4,697	-2,439	643	-609	1,967
2019. 1 / 4	-7,178	1,699	5,080	-1,736	2,069	-990	150
2 / 4	-4,360	5,919	5,595	-1,778	428	-1,222	844
3 / 4	-5,367	12,963	3,205	-1,570	-308	-1,858	1,924

9. Services Balance

In Million US\$

	Germany	Russia	Luxembourg	Mexico	U. S. A.	Belgium	Brazil
2013	-52,153	-58,259	20,355	-14,058	239,404	8,552	-46,372
2014	-34,496	-55,278	22,366	-13,292	260,336	7,820	-48,107
2015	-21,357	-37,152	23,429	-9,777	263,334	4,651	-36,915
2016	-24,279	-23,959	25,003	-8,966	246,820	3,760	-30,447
2017	-25,099	-31,233	25,374	-9,868	255,075	3,425	-37,927
2018	-24,227	-29,939	28,249	-8,924	259,649	-28	-35,734
2015.4/4	-3,010	-6,967	6,801	-1,984	64,271	2,178	-7,601
2016.1/4	-4,012	-4,856	6,225	-1,369	64,582	1,776	-6,212
2/4	-4,852	-6,010	6,376	-2,395	53,910	1,461	-8,600
3/4	-13,205	-7,162	6,146	-2,388	67,650	996	-7,125
4/4	-2,209	-5,931	6,255	-2,815	60,678	-474	-8,509
2017.1/4	-2,825	-5,260	5,494	-2,237	68,954	733	-8,392
2/4	-5,842	-7,654	6,000	-2,787	52,581	1,163	-9,197
3/4	-14,488	-9,876	6,477	-2,978	67,300	-106	-9,815
4/4	-1,944	-8,443	7,404	-1,866	66,240	1,635	-10,522
2018.1/4	-2,708	-6,588	6,690	-1,627	74,697	468	-8,370
2/4	-3,341	-7,675	7,127	-2,433	56,128	-356	-8,730
3/4	-15,279	-8,752	6,761	-2,922	67,044	-574	-8,982
4/4	-2,899	-6,924	7,671	-1,942	61,780	435	-9,652
2019.1/4	-2,622	-5,744	6,950	-497	66,904	871	-7,529
2/4	-4,135	-9,142	6,936	-1,665	54,458	-742	-10,111
3/4	-15,271	-11,338	6,730	-1,965	64,153	-30	-8,356

	Sweden	Switzerland	Spain	Slovakia	Slovenia	Iceland	Ireland
2013	10,128	21,841	69,878	638	1,884	1,174	701
2014	7,768	22,034	70,782	240	1,932	1,170	-11,588
2015	11,027	19,498	59,270	144	1,812	1,509	-29,563
2016	11,000	20,336	65,129	428	2,132	2,149	-45,241
2017	4,369	16,334	72,459	1,022	2,540	2,569	-47,901
2018	1,691	20,803	72,933	1,096	3,153	2,292	-6,414
2015.4/4	2,985	4,146	11,623	-79	468	173	-7,085
2016.1/4	2,243	4,842	10,397	127	458	223	-6,420
2/4	2,984	5,244	17,925	137	523	522	-11,258
3/4	2,586	5,257	23,170	171	659	1,039	-543
4/4	3,187	4,992	13,636	-7	493	365	-27,020
2017.1/4	618	4,905	10,398	173	499	380	-3,660
2/4	1,562	3,747	20,305	262	639	589	-42,700
3/4	622	5,027	26,400	414	804	1,100	305
4/4	1,567	2,655	15,357	173	599	499	-1,847
2018.1/4	-138	6,542	11,893	236	653	354	-189
2/4	563	4,755	21,991	354	765	497	-1,172
3/4	-108	6,128	24,463	448	934	1,140	612
4/4	1,374	3,379	14,586	58	801	301	-5,664
2019.1/4	478	6,459	11,345	200	666	247	-1,388
2/4	414	4,261	20,290	430	840	419	-37,544
3/4	765	5,331	23,853	430	946	814	-347

9. Services Balance

: US\$

In Million US\$

	Estonia	U. K.	Austria	Italy	Indonesia	Japan	China
2013	1,901	148,713	13,540	898	-12,070	-35,480	-123,602
2014	2,247	156,337	13,421	-3,029	-10,010	-28,780	-213,742
2015	1,874	139,221	11,369	-4,171	-8,697	-15,941	-218,320
2016	1,771	137,600	11,683	-4,331	-7,084	-10,719	-233,146
2017	2,105	142,837	11,405	-5,146	-7,379	-6,200	-258,932
2018	2,256	146,220	12,308	-3,156	-6,479	-7,244	-292,249
2015.4/4	449	41,156	2,388	-2,667	-1,752	-5,233	-50,524
2016.1/4	264	34,321	6,589	-3,747	-1,172	2,401	-52,465
2/4	496	38,353	894	375	-2,450	-4,503	-51,677
3/4	576	26,097	1,941	1,582	-1,724	-3,165	-63,576
4/4	435	38,830	2,259	-2,541	-1,739	-5,452	-65,428
2017.1/4	356	32,138	5,680	-2,901	-1,106	248	-63,118
2/4	576	36,641	897	-148	-2,049	-2,720	-70,121
3/4	649	31,545	1,669	1,863	-2,089	-2,245	-65,995
4/4	523	42,514	3,159	-3,961	-2,135	-1,484	-59,697
2018.1/4	446	36,633	7,341	-4,081	-1,388	2,423	-73,552
2/4	676	38,366	772	906	-1,659	-5,464	-73,714
3/4	608	30,408	1,555	3,622	-1,823	-1,487	-80,860
4/4	526	40,812	2,640	-3,603	-1,609	-2,715	-64,123
2019.1/4	398	35,047	6,448	-4,071	-1,622	3,233	-63,447
2/4	629	32,013	367	1,462	-1,896	-952	-65,833
3/4	665	29,629	1,693	3,692	-2,274	-1,525	-72,482

	Czechia	Turkey	Portugal	Poland	France	Finland	가 Hungary
2013	3,597	23,618	14,727	10,145	26,034	-5,786	5,022
2014	2,715	26,675	14,670	12,046	20,262	-4,910	6,102
2015	3,173	24,228	13,608	12,111	22,229	-3,211	5,449
2016	4,405	15,263	14,606	15,458	22,509	-2,860	6,790
2017	5,486	19,938	18,476	20,305	23,262	-1,448	8,205
2018	5,573	25,831	19,821	25,584	27,919	-2,997	8,878
2015.4/4	782	4,679	2,795	2,936	4,061	-850	815
2016.1/4	1,032	1,666	2,376	3,473	2,000	-392	1,313
2/4	1,103	3,070	3,250	4,205	8,364	-985	1,727
3/4	1,185	7,166	5,967	3,804	8,107	-657	2,316
4/4	1,084	3,361	3,012	3,976	4,038	-826	1,434
2017.1/4	1,174	1,735	2,789	4,280	51	-297	1,588
2/4	1,426	3,911	4,196	5,114	7,071	-752	2,121
3/4	1,433	9,939	7,427	5,269	9,847	-410	2,616
4/4	1,453	4,353	4,064	5,642	6,293	11	1,880
2018.1/4	1,516	3,140	3,792	6,545	3,565	-568	1,918
2/4	1,700	5,535	4,827	6,838	6,487	-1,176	2,461
3/4	1,043	11,314	7,536	5,887	10,352	-529	2,565
4/4	1,314	5,842	3,666	6,314	7,516	-724	1,934
2019.1/4	1,631	3,358	3,231	6,522	914	-997	1,830
2/4	1,686	7,782	4,302	6,976	7,006	-651	2,391
3/4	921	13,736	7,299	6,609	10,998	251	2,768

부 록

Appendix

용어 해설	148
통계표 정보 이용안내	155
통계정보 이용방법	164

<부 록 : Appendix>

용어 해설(Explanation of Terms)

o 경제활동인구(Economically active population)

- 경제활동인구는 취업자와 실업자의 합계이며, 조사대상범위, 조사방법, 조사대상연령계층에 따라 국가 간에 차이가 있음. 실업자는 조사대상기간 동안
 - i) 수입 있는 일에 종사하지 않았으며 ii) 적극적으로 구직활동을 하였고
 - iii) 일자리가 주어지면 즉시 일을 할 수 있는 사람을 말함 구직활동기간은 ILO 기준은 1주일이나, OECD의 많은 국가들은 4주간을 적용하고 있음

<조사대상범위>

- 총노동력 : 네덜란드, 노르웨이, 덴마크, 스웨덴, 스위스, 영국, 일본, 체코, 프랑스 등
- 총노동력(직업군인포함, 징병제외) : 멕시코, 이탈리아, 포르투갈, 핀란드
- 민간노동력(군인제외) : 한국, 독일, 미국, 캐나다, 호주, 뉴질랜드, 대만 등

<조사방법>

- 노동력 조사 : 한국, 이탈리아, 뉴질랜드, 캐나다, 멕시코, 미국, 호주, 일본, 핀란드, 스웨덴, 노르웨이, 포르투갈 등
- 등록 실업자 : 영국, 독일, 프랑스, 네덜란드, 오스트리아, 체코, 덴마크, 스위스 등

<조사대상 연령층>

- | | |
|---|-----------------------|
| · 12세 이상 : 멕시코 | · 16세~64세 : 스웨덴, 네덜란드 |
| · 14세 이상 : 포르투갈 | · 16세~66세 : 덴마크 |
| · 15세~64세 : 독일 | · 16세~74세 : 노르웨이 |
| · 15세~74세 : 핀란드 | · 16세 이상 : 미국, 영국 |
| · 15세 이상 : 한국, 캐나다, 호주, 일본, 독일, 뉴질랜드, 이탈리아, 체코, 스위스 | |

<실업자의 구직활동기간>

- 1주 : ILO권고기준으로 일본 등
- 4주 : OECD권고기준으로 한국, 노르웨이, 스웨덴, 핀란드, 캐나다, 미국, 호주, 뉴질랜드 등
- * 포르투갈, 이탈리아 등 일부 국가는 30일 적용

o 실업률(Unemployment rates)

- 실업자가 경제활동인구(취업자+실업자)에서 차지하는 비율

$$\cdot \text{실업률} = \frac{\text{실업자}}{\text{경제활동인구}} \times 100$$

o 생산자물가지수(Producer price indices)

- 국내시장의 공장판매단계(제1차 거래단계)에서 기업 상호간에 거래되는 상품과 서비스의 평균적인 가격 변동을 종합적으로 측정하기 위하여 작성하는 지수

o 소비자물가지수(Consumer price indices)

- 가구에서 소비생활을 영위하기 위하여 구입하는 상품과 서비스의 가격변동을 종합적으로 측정하기 위하여 작성하는 지수

o 수출입물가지수(Export and import price indices)

- 수출 및 수입상품의 가격변동을 측정하는 지표로서 대외의존도가 높은 우리나라의 경우 수출입상품의 가격변동이 국내물가, 생산활동 및 대외경쟁 등에 미치는 효과를 사전에 측정하기 위해 작성되며 주로 수출입관련업체들의 수출채산성 변동이나 수입 원가부담 등을 파악하는 한편 수출입물가지수의 상호비교를 통하여 가격측면에서의 교역조건 등을 측정하는데 이용된다.

o 수출입물량지수(Volume of export and import)

- 무역지수 중 수출입물량의 변동을 나타내 주는 것으로 수출입금액지수를 수출입단가지수로 나누고 100을 곱하여 산출하는데 이러한 방식으로 산출되는 것은 수출입금액이 단가요인과 물량요인의 합과 일치한다는 점에서 타당성을 가진다고 할 수 있다.

o 수출입단가지수(Unit volume of export and import)

- 무역지수 중 수출입가격의 변동을 나타내 주는 것으로 수출입 각 품목의 평균 단가를 기초로 Paasche식에 의한 전년도 평균대비 등락률을 산출한 뒤 이 등락률을 전년단가지수에 곱하는 방식인 연환파쇄식에 의해 산출한다.

$$\cdot t\text{년도 연간 단가지수} = t-1\text{년도 단가지수} (=100) \times \frac{\sum P_t Q_t}{\sum P_{t-1} Q_t}$$

o 비교물가 수준(Comparative price levels)

- 국가간 물가 수준 차이를 측정하기 위해 US\$를 기준으로 정하여 “각국 환율에 대한 PPP율×100”으로 계산한 수치임
- PPP율이란 미국에서 1US\$로 구입할 수 있는 상품·서비스량과 동일량을 해당국에서 구입하기 위해 소요되는 자국화폐액을 말함
- 지수상으로 미국을 100으로 표시할시 일본이 128이면 일본은 미국보다 28%정도 물가가 비싼 것을 의미함
- 본 통계표에 사용된 PPP는 민간 최종소비지출에 대한 2012 PPP를 외삽(extrapolate)하여 산출함. 이때 소비자물가지수로 측정한 국가 간의 상대적 물가상승률을 이용함. 어느 한 국가의 물가상승률이 높지 않다면, 해당 국가의 PPP는 시간이 경과함에 따라 천천히 변화하는 경향이 있음. 비교물가수준의 증감은 환율 변동의 결과일 가능성이 더 높음.

o 광업·제조업 생산지수(Mining and Manufacturing Production Indices)

- 생산활동 추이를 파악하는 지표로서, UN의 ISIC(국제표준산업분류)에 따라 주로 광업, 제조업, 전기·가스·수도업에 대하여 작성됨. 우리나라는 광업, 제조업, 전기·가스업에 대해 작성하며 수도업이 제외됨. 수록 지수의 포괄범위가 국가마다 서로 다른 경우가 있으므로 자료 이용시 유의하여야 함

o 소매판매 불변금액 지수(계절조정)(Sales/Total retail trade (Volume, Seasonally Adjusted))

- 소매업체(백화점, 슈퍼마켓, 편의점 등)를 대상으로 매월 소매판매동향을 보기 위해 작성한 지수로서, 이 책자에는 물가상승요인 및 계절변동요인을 제거한 계절조정불변 금액지수를 주로 수록함

o 경기선행지수(Composite leading indicators)

- 투자관련 허가·수주지표나 재고율, 통화량 등의 지표처럼 실제 경기순환에 앞서 변동하는 개별 지표를 종합하여 만든 지수로, 향후 경기변동의 단기 예측에 이용됨

o 국내총생산(Gross domestic product, GDP)

- 국내총생산(GDP)은 한 나라의 국토 내에서 생산한 부가가치 총액으로 내국인이나 외국인이 생산한 것을 불문하고 포함하되 외국에 진출하여 생산한 것은 제외
- 자국화폐GDP를 기간평균환율로 나누어 계상

o 국민소득(National income, NI)

- 넓은 의미로 볼 때 한 나라 안에 있는 가계, 기업, 정부 등의 모든 경제주체가 일정 기간 동안에 생산한 재화와 용역의 가치를 화폐단위로 평가하여 합산한 것으로 흔히 국민총소득으로 불리고 있음. 좁은 의미의 국민 소득은 요소비용에 의한 국민소득으로 한 나라 국민이 제공한 생산요소에서 발생한 소득의 총액, 즉 노동에 대한 대가인 피용자보수와 자본 및 경영에 대한 대가인 영업잉여의 합계로서 고정 자본 소모와 순간접세는 포함되지 않음

o GDP 디플레이터(계절조정) (GDP deflator(s. a.))

- 명목GDP를 실질GDP로 나누어 사후적으로 얻어지는 값을 GDP 디플레이터라 한다. GDP디플레이터는 국민소득에 영향을 주는 모든 물가요인을 포괄하는 종합 물가지수로서 GDP라는 상품의 가격수준을 나타낸다고 할 수 있음

o 경제성장률(GDP Growth rates at constant prices)

- 경제성장률(%) = $\frac{\text{금년도 기준년가격 } GDP - \text{전년도 기준년가격 } GDP}{\text{전년도 기준년가격 } GDP} \times 100$
- 기준년가격 GDP란 기준시점 GDP와 비교시점 GDP에 동일한 가격수준을 반영하여 비교성을 높이기 위하여 산출하는 자료로서, 특정기준시점의 가격을 적용하여 산출하게 됨

o 협의통화(M1)

- 화폐의 지급결제수단으로서의 기능을 중시한 지표로서 민간이 보유하고 있는 현금에 예금취급기관의 결제성예금을 더한 것. 현금은 지폐와 동전으로 구성되고 결제성 예금은 예금취급기관의 당좌예금, 보통예금과 같은 요구불예금과 저축예금, 시장금리부수시입출식예금(MMDA: Money Market Deposit Account)등으로 구성

○ 광의통화(M2)

- 협의통화(M1)보다 넓은 의미의 통화지표로서 협의통화(M1)에 예금취급기관의 정기예금, 정기적금 등 기간물 정기에·적금 및 부금, 거주자 외화예금, 양도성 예금증서, 환매조건부채권, 표지어음 등 시장형 금융상품, 금전신탁, 수익증권 등 실적배당형 금융상품, 금융채, 발행어음, 신탁형 증권저축 등을 포함. 다만, 유동성이 낮은 만기2년 이상의 장기금융상품은 제외

○ 총유동성(M3)

- MCT에 종합금융회사, 투자신탁회사, 상호신용금고, 신용협동조합, 생명보험 등 비은행금융기관의 각종 예수금과 금융기관이 발행하는 금융채, 표지어음매출, 상업어음매출과 환매조건부채권매도(RP) 등을 합한 가장 넓은 의미의 통화지표임
- 다만, 포괄범위가 국가마다 서로 다른 경우가 있음
- 총유동성(M3) = MCT+비은행금융기관의 예수금+금융기관이 발행하는 금융채, 표지어음매출, 상업어음매출, RP
- MCT = M2 + 양도성예금증서(CD) + 금전신탁(Money in Trust)
- 이 책자에 수록한 총유동성(M3) 증가율은 기간말 잔고 기준에 의한 증가율임

○ 단기이자율(3개월 이자율 및 수익률)

(Interest Rates/3-Month or 90-Day Rates and Yields)

- 국가에 따라 상이하지만, 일반적으로 3개월 또는 91일(90일) 채무성 증권금리, 은행간금리, 양도성 예금증서금리 등에 적용되는 월평균 연리이며, 우리나라는 91일 양도성예금증서 금리를 사용하였음

○ 장기국채수익률(10년 만기)

(Interest Rates/Long-term Government Bond Yields (10-year))

- 국가에 따라 상이하지만, 일반적으로 장기채권(5년 이상)에 대한 제2차 시장 수익률을 나타내는 월평균 연리이며, 우리나라는 국고채 10년 만기 지표를 사용하였음

o 국제금리(International interest rates)

- 유로지역(Euro Area)금리는 EMU(유럽통화동맹, European Economic and Monetary Union) 관련 금리이며, 회원국의 지표를 가중평균하여 산출하고 있음
- 리보(LIBOR)란 런던 유로달러시장의 주요 은행간 거래시 오전 11시(런던시간) 현재의 대출금리평균을 말함

o 주가지수(Share Prices Index)

- 주가지수 = $\frac{\text{비교시점의 시가총액}}{\text{기준시점의 시가총액}} \times 100$
 · 시가총액 : 개별 상장주식의 시가총액(=주가×상장주식수)을 합계한 것임

o 수출(Exports)

- 수출액은 통상 F.O.B.(Free on Board) 즉 본선인도가격을 기준으로 산출하는데, 이는 무역상품을 선적하여 매수자에게 인도할 때의 가격이므로 선적이후에 발생할 수 있는 운임비, 보험료 등이 제외된 가격임(보통 수출할 때 가격조건임)

o 수입(Imports)

- 수입액은 통상 C.I.F.(Cost, Insurance and Freight) 즉 상품이 수입국에 도착하는 시점에서의 가격 개념을 적용하는데, 이는 운임비와 보험료를 포함한 매매계약 가격을 말함(보통 수입할 때 가격조건임)

o 외환보유액(Foreign exchange reserves)

- 통화당국(정부 및 중앙은행)이 보유한 대외지급 준비 외화자산
 · 외환보유액 = 금 + 외환액 + IMF 『포지션』 + SDR

o 환율(Foreign exchange rates)

- 1달러당 자국화폐의 기간(년, 월)평균환율

o 실질실효환율(Real effective exchange rates)

- 통화의 대외가치는 환율변동 뿐만 아니라, 국가간의 물가상승률의 차이에 의해서도 영향을 받게 되는데, 국가간의 물가변동을 고려하지 않고 주요 교역상대국의 환율변동만을 종합적으로 고려한 환율을 명목실효환율이라고 하고 물가변동까지를 고려한 환율을 실질실효환율이라고 함

o 경상수지(Current balance)

- 상품 및 서비스 수지, 소득 수지 및 경상이전 수지를 합한 것으로, 재화 및 용역의 국가간 이동이라는 실물면에서 본 수지차의 개념임

o 상품수지(Trade balance)

- 재화의 수출과 수입의 차이를 나타내는데 소유권이전 기준으로 계상하며 수출·입간의 형평을 고려하여 가격 산출 조건을 수출입 모두 F.O.B.(본선인도가격기준)로 평가
- 자국화폐자료를 기간평균환율로 나누어 계상한 수치임

o 서비스수지(Services balance)

- 외국과의 용역거래 결과 벌어들인 돈과 지급한 돈의 수지차를 말하며, 국제수지표에서 서비스거래는 운수, 여행, 통신서비스, 보험서비스, 특허권 등 사용료, 사업서비스, 정부서비스, 기타서비스로 구분함
- 자국화폐를 기간 평균환율로 나누어 계상한 수치임

통계표 정보 이용안내

Information on Statistical Tables

【월간국제통계】

통 계 표 명 (Statistical Tables)	수 록 항 목 (Statistical Table Items)	시계열수 (Time series)	자료출처 및 홈페이지 (Data Sources & Homepage)
I. 고용·노동			
1. 경제활동인구	경제활동인구	연(6), 월(18)	통계청 『경제활동인구월보』 http://kosis.kr IMF 『International Financial Statistics』
2. 취업자 수	취업자 수	연(6), 월(18)	통계청 『경제활동인구월보』 http://kosis.kr IMF 『International Financial Statistics』
3. 실업자 수	실업자 수	연(6), 월(18)	통계청 『경제활동인구월보』 http://kosis.kr IMF 『International Financial Statistics』
4. 실업률(15세 이상)(계절조정)	실업률(계절조정)	연(6), 월(18)	통계청 『경제활동인구월보』 http://kosis.kr OECD 『Main Economic Indicators』 대만 『Manpower Survey Results』
5. 조화 실업률(계절조정)	조화 실업률(계절조정)	연(6), 월(18)	OECD 『Main Economic Indicators』
II. 물가			
1. 생산자 물가지수	생산자물가지수, 전년(동월)비	연(6), 월(18)	한국은행 경제통계시스템 http://ecos.bok.or.kr IMF 『International Financial Statistics』 대만 『Price Statistics Monthly』
2. 소비자 물가지수	소비자물가지수, 전년(동월)비	연(6), 월(18)	통계청 『소비자물가지수월보』 http://kosis.kr IMF 『International Financial Statistics』 OECD 『Main Economic Indicators』 대만 『Price Statistics Monthly』
3. 소비자 물가지수 (서비스)	소비자물가지수(서비스), 전년(동월)비	연(6), 월(18)	통계청 『소비자물가지수월보』 http://kosis.kr OECD 『Main Economic Indicators』 대만 『Price Statistics Monthly』
4. 소비자 물가지수 (비식품 및 비에너지)	소비자물가지수(비식품 및 비에너지), 전년(동월)비	연(6), 월(18)	통계청 『소비자물가지수월보』 http://kosis.kr OECD 『Main Economic Indicators』
5. 수출물가지수	수출물가지수, 전년(동월)비	연(6), 월(18)	한국은행 경제통계시스템 http://ecos.bok.or.kr IMF 『International Financial Statistics』
6. 수입물가지수	수입물가지수, 전년(동월)비	연(6), 월(18)	한국은행 경제통계시스템 http://ecos.bok.or.kr IMF 『International Financial Statistics』
7. 수출물량지수	수출물량지수, 전년(동월)비	연(6), 월(18)	한국은행 경제통계시스템 http://ecos.bok.or.kr IMF 『International Financial Statistics』
8. 수입물량지수	수입물량지수, 전년(동월)비	연(6), 월(18)	한국은행 경제통계시스템 http://ecos.bok.or.kr IMF 『International Financial Statistics』
9. 수출단가지수	수출단가지수, 전년(동월)비	연(6), 월(18)	한국은행 경제통계시스템 http://ecos.bok.or.kr IMF 『International Financial Statistics』
10. 수입단가지수	수입단가지수, 전년(동월)비	연(6), 월(18)	한국은행 경제통계시스템 http://ecos.bok.or.kr IMF 『International Financial Statistics』
11. 비교물가수준	OECD 국가별 기준 비교물가	월(1)	OECD 『Purchasing Power Parities Statistics』
III. 광업·제조업 및 에너지			
1. 광업·제조업 생산지수(건설업 제외)	광업·제조업생산지수(건설업 제외), 전년(동월)비	(6), 월(18)	통계청 『광업·제조업동향조사』 http://kosis.kr IMF 『International Financial Statistics』 OECD 『Main Economic Indicator』
2. 광업·제조업 생산지수(제조업)	광업·제조업 생산지수(제조업), 전년 (동월)비	연(6), 월(18)	통계청 『광업·제조업동향조사』 http://kosis.kr OECD 『Main Economic Indicator』
3. 임금지수(제조업)	제조업임금지수, 전년(동월)비	연(6), 월(18)	OECD 『Main Economic Indicators』 대만 『Earnings and Productivity Statistics』
4. 주요상품생산	조강, 전력	연(6), 월(18)	한국전력공사 『전력통계속보』 http://www.kepco.co.kr UN 『Monthly Bulletin of Statistics』
5. 신문용지 생산	신문용지 생산	연(6), 월(15)	UN 『Monthly Bulletin of Statistics』
6. 타이어 생산	타이어 생산	연(6), 월(15)	UN 『Monthly Bulletin of Statistics』
7. 자동차생산	자동차생산, 승용차, 상용차	연(6), 월(17)	UN 『Monthly Bulletin of Statistics』
8. 공용 전력생산	공용 전력생산	연(5), 월(17)	UN 『Monthly Bulletin of Statistics』
9. 무연탄 생산	무연탄 생산	연(6), 월(18)	에너지경제연구원 『에너지통계월보』 UN 『Monthly Bulletin of Statistics』
10. 갈탄 생산량	갈탄 생산	연(6), 월(18)	UN 『Monthly Bulletin of Statistics』
11. 천연가스 생산	천연가스 생산	연(5), 월(17)	UN 『Monthly Bulletin of Statistics』
12. 원유 생산량	원유 생산량	연(5), 월(17)	UN 『Monthly Bulletin of Statistics』
IV. 건설·교통·도소매·경기			
1. 시멘트 생산	시멘트생산	연(6), 월(18)	UN 『Monthly Bulletin of Statistics』
2. 주거용 빌딩건축	주거용 빌딩건축	연(6), 월(18)	UN 『Monthly Bulletin of Statistics』

통 계 표 명 (Statistical Tables)	수 록 항 목 (Statistical Table Items)	시계열수 (Time series)	자료출처 및 홈페이지 (Data Sources & Homepage)
3. 주거용빌딩 건축허가(수주)(계절조정)	건축허가, 전년(동월)비	연(6), 월(18)	OECD 『Main Economic Indicators』
4. 승용차 등록대수	승용차 등록대수	연(6), 월(18)	국토교통부 교통물류실 자동차운영보험과 OECD 『Main Economic Indicators』
5. 국제해운수송	국제해운수송, 출항, 입항	연(6), 월(16)	UN 『Monthly Bulletin of Statistics』
6. 소매판매 불변금액 지수 (계절조정)	소매판매 불변금액 지수, 전년(동월)비	연(6), 월(18)	통계청 『소매 판매액통계』 http://kosis.kr OECD 『Main Economic Indicators』
7. 소매무역지수	소매무역지수	월(22)	UN 『Monthly Bulletin of Statistics』
8. 경기선행지수(계절조정)	경기선행지수(계절조정)	월(24)	통계청 『경기종합지수』 http://kosis.kr OECD 『Main Economic Indicators』
V. 국민계정			
1. 국내총생산(당해년가격)	국내총생산(당해년가격)	연(6), 분기(16)	한국은행 경제통계시스템 http://ecos.bok.or.kr IMF 『International Financial Statistics』 OECD 『Main Economic Indicators』 대만 http://www.stat.gov.tw
2. 국민총소득	국민총소득, 전년(동월)비	연(6), 분기(16)	한국은행 경제통계시스템 http://ecos.bok.or.kr IMF 『International Financial Statistics』
3. GDP디플레이터(계절조정)	GDP디플레이터(계절조정)	연(6), 분기(16)	OECD 『Main Economic Indicators』
4. GDP성장률(기준년가격)	GDP성장률(기준년가격)	연(6), 분기(16)	한국은행 경제통계시스템 http://ecos.bok.or.kr IMF 『International Financial Statistics』 OECD 『Main Economic Indicators』 대만 http://www.stat.gov.tw
5. 정부소비지출	정부소비지출	연(6), 분기(16)	IMF 『International Financial Statistics』
6. 민간소비지출	민간소비지출	연(6), 분기(16)	IMF 『International Financial Statistics』
7. 총고정자본형성	총고정자본형성	연(6), 분기(16)	IMF 『International Financial Statistics』
VI. 금융			
1. 통화(M1)증감률	통화(M1)증감률	연(6), 월(18)	한국은행 『조사통계월보』 http://ecos.bok.or.kr IMF 『International Financial Statistics』 대만 『Financial Statistics』
2. 총통화(M2)증감률	총통화(M2)증감률	연(6), 월(18)	한국은행 『조사통계월보』 http://ecos.bok.or.kr IMF 『International Financial Statistics』 대만 『Financial Statistics』
3. 총유동성(M3)증감률(계절조정)	총유동성(M3)증감률(계절조정)	연(6), 월(18)	한국은행 『조사통계월보』 http://ecos.bok.or.kr OECD 『Main Economic Indicators』
4. 단기이자율(3개월 이자율 및 수익률)	단기이자율(3개월 이자율 및 수익률)	연(6), 월(18)	한국은행 『조사통계월보』 http://ecos.bok.or.kr IMF 『International Financial Statistics』 OECD 『Main Economic Indicators』
5. 장기국채수익률(10년 만기)	장기국채수익률(10년 만기)	연(6), 월(18)	한국은행 경제통계시스템 http://ecos.bok.or.kr OECD 『Main Economic Indicators』
6. 예금금리	예금금리	연(6), 월(18)	한국은행 『조사통계월보』 http://ecos.bok.or.kr IMF 『International Financial Statistics』
7. 대출금리	대출금리	연(6), 월(18)	한국은행 『조사통계월보』 http://ecos.bok.or.kr IMF 『International Financial Statistics』
8. 국제금리	화폐시장금리, 리보달러(3개월물), 리 모달러(6개월물), 리보-유로(3개월물)	연(6), 월(18)	한국은행 http://www.bok.or.kr IMF 『International Financial Statistics』
9. 정책금리	정책금리	연(6), 월(18)	IMF 『International Financial Statistics』
10. 정부채권수익률	정부채권수익률	연(6), 월(18)	한국은행 『조사통계월보』 http://ecos.bok.or.kr IMF 『International Financial Statistics』
11. 주가지수	주가지수	연(6), 월(18)	IMF 『International Financial Statistics』 OECD 『Main Economic Indicators』
VII. 무역 · 국제수지			
1. 수출(F.O.B)	수출액	연(6), 월(18)	관세청 http://www.customs.go.kr IMF 『International Financial Statistics』
2. 수입(C.I.F)	수입액	연(6), 월(18)	관세청 http://www.customs.go.kr IMF 『International Financial Statistics』
3. 외환보유액(총보유액)	외환보유액(금 포함)	연(6), 월(18)	한국은행 『조사통계월보』 http://ecos.bok.or.kr IMF 『International Financial Statistics』 대만 『Financial Statistics』
4. 외환보유액(금제외)	외환보유액(금 제외)	연(6), 월(18)	한국은행 『조사통계월보』 http://ecos.bok.or.kr IMF 『International Financial Statistics』 대만 『Financial Statistics』
5. 환율	환율	연(6), 월(18)	한국은행 『주요경제지표』 http://ecos.bok.or.kr IMF 『International Financial Statistics』 OECD 『Main Economic Indicators』 대만 『Financial Statistics』
6. 실질실효환율	실효실효환율	연(6), 월(18)	OECD 『Main Economic Indicators』
7. 경상수지	경상수지	연(6), 분기(16)	한국은행 경제통계시스템 http://ecos.bok.or.kr IMF 『International Financial Statistics』 대만 『Balance of Payments』
8. 상품수지	상품수지	연(6), 분기(16)	한국은행 경제통계시스템 http://ecos.bok.or.kr IMF 『International Financial Statistics』 대만 『Balance of Payments』
9. 서비스수지	서비스수지	연(6), 분기(16)	한국은행 경제통계시스템 http://ecos.bok.or.kr IMF 『International Financial Statistics』 대만 『Balance of Payments』

통계표 정보 이용안내

Information on Statistical Tables

【국제통계연감】

통 계 표 명 (Statistical Tables)	수 록 항 목 (Statistical Table Items)	시계열수 (Time series)	자료출처 및 홈페이지 (Data Sources & Homepage)
I. 영토·인구			
1. 국토면적(2016)	총면적, 육지면적, 농경지(경지, 과수원), 비 농경지	2016	FAO 『 http://www.fao.org 』 국토교통부 『지적통계연보』
2. 총 토지면적 대비 산림면적 비율	총 토지면적 대비 산림면적 비율	2000, 2005, 2010, 2015	UN 『 http://unstats.un.org/sdgs 』
3. 장래인구	장래인구	2007~2020, 2025, 2030, 2035	통계청 『장래인구추계』 http://kosis.kr UN 『 http://population.un.org/wpp 』
4. 부양비 및 노령화지수	인구(0~14세, 15~64세, 65세 이상), 총 부양비(유소년, 노년), 노령화 지수	2020	통계청 『시도별 장래인구추계』 http://kosis.kr UN 『 http://population.un.org/wpp 』
5. 주요도시인구	도시별	1995~2030 (5년간격)	통계청 『장래인구추계』 http://kosis.kr UN 『 http://esa.un.org/unpd/wpp 』
6. 도시화율	도시화율	1995~2030 (5년간격)	UN 『 http://esa.un.org/unpd/wup 』
7. 순이동률	순이동률	2010~2015년부터 2045~2050년까지	UN 『 http://population.un.org/wpp 』
8. 인구동태 및 밀도	조출생률, 조사망률, 자연증가율, 조혼인율, 조이혼율, 연평균인구증가율, 인구밀도	2014~2017	통계청 『장래인구추계』, 『 http://kosis.kr >인구동향조사』 국토교통부 『지적통계연보』 http://www.molit.go.kr UN 『 http://unstats.un.org/unsd/demographic/products 』 대만 『Statistical Yearbook』
9. 출생아수 및 출생성비	출생(남, 여), 출생성비	2009~2018년 중 국가별 1년	통계청 『 http://kosis.kr >인구동향조사』 UN 『 http://unstats.un.org/unsd/demographic/products 』 대만 『Statistical Yearbook』
10. 합계출산율	합계출산율	2000~2005년부터 2045~2050년까지	UN 『 http://population.un.org/wpp 』
11. 영아사망률	영아 사망률	2000~2005년부터 2045~2050년까지	UN 『 http://population.un.org/wpp 』
12. 기대수명	기대수명	2000~2005년부터 2045~2050년까지	UN 『 http://population.un.org/wpp 』
13. 한국 재외동포	총계, 시민권자+영주권자, 일반체류자+유학생	2007~2017 (2년간격)	외교부 『재외동포현황』 http://www.mofat.go.kr
14. 재한 등록외국인수 및 정규 입국외국인수	재한등록외국인수, 정규입국외국인수	2014~2018	법무부 『출입국·외국인정책통계연보』 http://www.moj.go.kr
II. 고용·노동·임금			
1. 경제활동인구 및 참가율	해당연령, 조사방법, 경제활동가능인구, 경제활동인구(남, 여), 경제활동참가율(남, 여)	2016~2018년 중 국가별 1년	통계청 『 http://kosis.kr >경제활동인구조사』 ILO 『 http://www.ilo.org/ilostat 』
2. 고용률	고용률	2009~2018	OECD 『 http://www.oecd.org 』
3. 취업자	취업자	2009~2018	통계청 『 http://kosis.kr >경제활동인구조사』 ILO 『 http://www.ilo.org/ilostat 』 대만 『 http://eng.stat.gov.tw 』
4. 산업별 취업자(신 산업분류)	합계, 남자, 여자, 산업별 취업자	2016~2018년 중 국가별 1년	통계청 『 http://kosis.kr >경제활동인구조사』 ILO 『 http://www.ilo.org/ilostat 』 대만 『 http://eng.stat.gov.tw 』
5. 직업별 취업자(신 직업분류)	합계, 남자, 여자, 직업별 취업자	2016~2018년 중 국가별 1년	통계청 『 http://kosis.kr >경제활동인구조사』 ILO 『 http://www.ilo.org/ilostat 』
6. 종사상 지위별 취업자	합계, 남자, 여자, 종사상 지위별 취업자	2016~2018년 중 국가별 1년	통계청 『 http://kosis.kr >경제활동인구조사』 ILO 『 http://www.ilo.org/ilostat 』, 대만 『 http://eng.stat.gov.tw 』
7. 파트타임 근로자 비중	파트타임 근로자 비중	2009~2018	OECD 『 http://stats.oecd.org 』
8. 파트타임 근로자중 여성비율	파트타임 근로자중 여성비율	2009~2018	OECD 『 http://stats.oecd.org 』
9. 실업률	조사방법, 해당연령, 전체, 남자, 여자	2009~2018	통계청 『 http://kosis.kr >경제활동인구조사』 ILO 『 http://www.ilo.org/ilostat 』, 대만 『 http://eng.stat.gov.tw 』

통 계 표 명 (Statistical Tables)	수 록 항 목 (Statistical Table Items)	시계열수 (Time series)	자료출처 및 홈페이지 (Data Sources & Homepage)
10. 15-24세 실업률	해당연령, 전체, 남자, 여자	2011-2019	ILO 『 http://www.ilo.org/ilostat 』
11. 고용 지수	전체, 농림어업, 산업, 서비스업	2011-2018	OECD 『 http://stats.oecd.org 』
12. 근로자당 연평균 실제 근로시간	전체취업자, 임금근로자	2013-2018	OECD 『 http://stats.oecd.org 』
13. 제조업 주당 평균근로시간	근로형태, 제조업 주당 평균근로시간	2010-2018	ILO 『 http://www.ilo.org/ilostat 』
14. 제조업 종업원의 월평균 명목임금	기간, 제조업 월평균임금	2011-2018	ILO 『 http://www.ilo.org/ilostat 』
15. 남녀 임금격차(제조업)	기간, 남녀 임금격차(제조업)	2011-2018	ILO 『 http://www.ilo.org/ilostat 』
16. 단위 노동비용	단위 노동비용	1999-2018	OECD 『 http://stats.oecd.org 』
17. 근로자 십만명당 치명적 산업재해 수	사망 십만인율	2009-2018	고용노동부 『산업재해현황분석』 http://moel.go.kr ILO 『 http://www.ilo.org/ilostat 』
18. 대도시권 노동시장(2014)	취업자, 경제활동인구, 실업자	2011-2014년 중 국 가별 1년	OECD 『 http://stats.oecd.org 』
19. GDP대비 노동소득 분배율(임금 및 사회보장이전 포함)	GDP대비 노동소득 분배율	2010-2018	UN 『 http://unstats.un.org/sdgs 』
20. 노동정의	건수, 참가인원, 손실일수	2009-2018	ILO 『 http://www.ilo.org/ilostat 』
III. 물가·가계			
1. 생산자 물가지수	생산자 물가지수	2009-2018	한국은행 『 http://ecos.bok.or.kr 』 IMF 『International Financial Statistics』 OECD 『Main Economic Indicators』 대만 『 http://eng.stat.gov.tw 』
2. 소비자 물가지수	소비자 물가지수	2009-2018	통계청 『 http://kosis.kr 』 IMF 『International Financial Statistics』 OECD 『Main Economic Indicators』 대만 『 http://eng.stat.gov.tw 』
3. GDP 디플레이터	GDP 디플레이터	2009-2018	한국은행 『 http://ecos.bok.or.kr 』 IMF 『International Financial Statistics』
4. 에너지 가격	산업별 중질연료유, 가정용 경질연료 유, 차량용 디젤유 등	2018	IEA 『Key World Energy Statistics』
5. 비교물가수준(한국기준)	비교물가수준(한국기준)	2014-2018	OECD 『 https://stats.oecd.org 』
6. 비교물가수준(미국기준)	비교물가수준(미국기준)	2014-2018	OECD 『 https://stats.oecd.org 』
7. 소득분포	상·하위 10%, 5분위별 소득분포	2010-2017년 중 국가별 1년	통계청 『 http://kosis.kr 』>가계동향조사』 The World Bank 『 http://www.worldbank.org 』
8. 지니계수	지니계수	2008-2017	OECD 『 http://www.oecd.org 』
9. 상대적 빈곤율	상대적 빈곤율	2008-2017	OECD 『 http://www.oecd.org 』
10. 저축투자차액 비율 -가계 및 비영리단체	저축투자차액 비율	2009-2018	OECD 『 http://www.oecd.org 』
11. 가계금융자산	가계금융자산	2009-2018	OECD 『 http://www.oecd.org 』
12. 가계처분가능소득	가계처분가능소득	2009-2018	OECD 『 http://data.oecd.org 』
13. 가계지출	가계지출	2011-2018	OECD 『 http://data.oecd.org 』
14. 가계저축	가계저축	2011-2018	OECD 『 http://data.oecd.org 』
IV. 보건·사회·복지			
1. 의료종사자수	의사, 약사, 치과의사, 간호사 수	2004-2018년 중 국가별 1년	OECD 『 http://stats.oecd.org 』
2. 병상수 및 유아접종률	인구 1000명당 병상수, 유아접종률 (홍역, DPT)	2004-2017년 중 국가별 1년	The World Bank 『 http://www.worldbank.org 』
3. 인구 10만 명당 주요 사망 원 인 별 사망률	총사망률, 특정감염성 및 기생충성질환, 악성신생물(암), 당뇨병, 순환기계통질환, 중환기계통질환, 소화기계통질환, 사망의 외부요인 등	2013-2017년 중 국가별 1년	통계청 『사망원인통계』 WHO 『Mortality Database』 http://www.who.int
4. 10만명당 결핵 발생 빈도	10만명당 결핵 발생 빈도	2008-2017	The World Bank 『 http://www.worldbank.org 』
5. 출산 10만명당 임신부 사망률	출산 10만명당 임신부 사망률	2006-2015	The World Bank 『 http://www.worldbank.org 』
6. 흡연율	남자, 여자 흡연율	2009-2018	통계청 『사회조사보고서』 OECD 『 http://stats.oecd.org 』
7. 1인당 담배소비량	1인당 담배소비량	2008-2018	OECD 『 http://stats.oecd.org 』
8. 1인당 알콜음료 소비량	1인당 알콜음료 소비량	2008-2018	OECD 『 http://stats.oecd.org 』
9. 보건관련 지출비(2016)	보건지출비(GDP대비-경상, 공공, 본 인부담, 1인당 보건지출, 1인당 보건 지출(PPP)), 외부보건비	2016	The World Bank 『 http://www.worldbank.org 』

통 계 표 명 (Statistical Tables)	수 록 항 목 (Statistical Table Items)	시계열수 (Time series)	자료출처 및 홈페이지 (Data Sources & Homepage)
10. 보건서비스 지출비	보건당기지출, 치료 및 재활치료, 장기 치료, 보건 보조 서비스, 의료품, 예방 치료, 정부의료체계 및 재정행정	2016-2017	OECD 「 http://stats.oecd.org 」
11. AIDS 환자수	AIDS 환자수	2012-2018	OECD 「 http://stats.oecd.org 」
12. 비만인구비율(15세 이상)	과체중·비만·과체중+비만(전체, 남자, 여자)	2008-2018년 중 국가별 1년	OECD 「 http://stats.oecd.org 」
13. 전염병	전염병(백일해, 홍역)	2014-2018	OECD 「 http://stats.oecd.org 」
14. 의약품 판매	의약품 판매	2008-2018	OECD 「 http://stats.oecd.org 」
15. 의약품 소비	소화관 및 신진대사, 제산제, 소화성 궤양 및 위장용 약물, 당뇨 약물 등	2017-2018	OECD 「 http://stats.oecd.org 」
16. 범죄발생	살인건수, 10만명당 살인비율	2016, 2017	UNODC 「 http://www.unodc.org 」
17. 피난민 및 군사력	피난민(망령국가별, 발생지역별), 군사 무기이전(수입, 수출), 군대요원	2010, 2017, 2018	The World Bank 「 http://www.worldbank.org 」
18. 영양부족 인구비율	영양부족 인구비율	2009-2016	UN 「 http://unstats.un.org/sdgs 」
19. 공여국별 총개발원조	공여국별 총개발원조	2011-2017	UN 「 http://unstats.un.org/sdgs 」
20. 재난 사망자수	재난 사망자수	2010-2017	UN 「 http://unstats.un.org/sdgs 」
21. 공공사회복지 지출	공공사회복지 지출	2010-2018	OECD 「 http://www.oecd.org 」
V. 환 경			
1. 기후	지점(위도, 경도, 고도), 기온(최고, 최저, 연평균), 강수량(최고, 최저, 강수량)	1990	기상청 「세계기후표(1961~1990)」 http://www.kma.go.kr
2. CO ₂ 배출량	총량, 1인당	2012-2016	IEA 「CO ₂ Emissions from Fuel Combustion」
3. 대기오염 배출	황산화물, 질소산화물, 일산화탄소, 비메탄 휘발성 유기화합물	2013-2016	OECD 「 https://stats.oecd.org 」
4. 유해폐기물 발생량	유해폐기물 발생량	2009-2016	UN 「 http://data.un.org 」
5. 산림면적 및 생물다양성	산림면적, 멸종위기종(포유동물, 조류, 어류, 고등식물), 육상보호구역, 해상보호구역	2016-2018	The World Bank 「 http://www.worldbank.org 」
6. 오존층 파괴	CFCs 소비량	2008-2017	UN Environment Programme 「 https://ozone.unep.org 」
7. 도시 폐기물	도시 폐기물	2013-2017	OECD 「 https://stats.oecd.org 」
8. 농약판매	총량, 살충제, 살균제, 제초제, 기타	2013-2018년 중 국가별 1년	농림축산식품부 「농림축산식품통계연보」 OECD 「 https://stats.oecd.org 」
9. 환경보호지출	환경보호지출	2006-2013	OECD 「 https://stats.oecd.org 」
10. 산림의 자연손실	산림의 자연손실	2010-2017	OECD 「 https://stats.oecd.org 」
11. 환경관련 세금	GDP대비%, 전체세수대비%	2007-2016	OECD 「 https://stats.oecd.org 」
12. 부문별 쓰레기 발생량 (2016)	농림수산업, 광업, 채굴업, 제조업, 에너지생산, 상하수도, 오수관리 등, 건설, 기타, 총계	2016	OECD 「 https://stats.oecd.org 」
13. 초미세먼지(PM _{2.5}) 배출량	초미세먼지(PM _{2.5}) 배출량	2010-2017	OECD 「 https://stats.oecd.org 」
14. 도시 농촌별 안전관리 식수 이용인구 비율	전체, 도시, 농촌 안전관리 식수이용 인구 비율	2014, 2015	UN 「 http://unstats.un.org/sdgs 」
VI. 농업·어업			
1. 농업면적	농업면적	2011-2016	통계청 「 http://kosis.kr >농림어업>농업>농업면적조사」 국토교통부 「 http://stat.molit.go.kr >토지」 The World Bank 「 http://databank.worldbank.org 」
2. 농업생산자수	농업생산자수	2007-2016	농림축산식품부 「 http://kosis.kr 」 FAO 「 http://www.fao.org 」
3. 농업생산량(쌀)	쌀, 경작면적당 생산량	2015-2017	통계청 「 http://kosis.kr >농작물생산조사」 FAO 「 http://www.fao.org 」
4. 농업생산량(보리)	보리, 경작면적당 생산량	2015-2017	통계청 「 http://kosis.kr >농작물생산조사」 FAO 「 http://www.fao.org 」
5. 농업생산량(밀, 옥수수)	밀, 옥수수, 경작면적당 생산량	2015-2017	통계청 「 http://kosis.kr >농작물생산조사」 FAO 「 http://www.fao.org 」
6. 농업생산량(감자, 고구마)	감자, 고구마, 경작면적당 생산량	2015-2017	통계청 「 http://kosis.kr >농작물생산조사」 FAO 「 http://www.fao.org 」
7. 농업생산량(차, 호프)	차, 호프, 경작면적당 생산량	2015-2017	FAO 「 http://www.fao.org 」
8. 농업생산량(커피, 잎담배)	커피, 잎담배, 경작면적당 생산량	2015-2017	FAO 「 http://www.fao.org 」

통 계 표 명 (Statistical Tables)	수 록 항 목 (Statistical Table Items)	시계열수 (Time series)	자료출처 및 홈페이지 (Data Sources & Homepage)
9. 가축사육(소)	소	2014-2017	통계청 『 http://kosis.kr >가축동향조사』 FAO 『 http://www.fao.org 』
10. 가축사육(돼지)	돼지	2014-2017	통계청 『 http://kosis.kr >가축동향조사』 FAO 『 http://www.fao.org 』
11. 가축사육(양)	양	2013-2016	농림축산식품부 『기타가축통계』 『 http://www.mafra.go.kr 』 FAO 『 http://www.fao.org 』
12. 가축사육(닭)	닭	2013-2016	통계청 『 http://kosis.kr >가축동향조사』 FAO 『 http://www.fao.org 』
13. 가축생산량(쇠고기)	쇠고기	2014-2017	농림축산식품부 『농림축산식품주요통계』 FAO 『 http://www.fao.org 』
14. 가축생산량(돼지고기)	돼지고기	2014-2017	농림축산식품부 『농림축산식품주요통계』 FAO 『 http://www.fao.org 』
15. 비료생산량	합계, 질소, 인산, 칼리	2015, 2016	농림축산식품부 『농림축산식품통계연보』 FAO 『 http://www.fao.org 』
16. 비료소비량	합계, 질소, 인산, 칼리	2015, 2016	농림축산식품부 『농림축산식품통계연보』 FAO 『 http://www.fao.org 』
17. 원목생산량	원목생산량	2009-2018	산림청 『임업통계연보』 FAO 『 http://www.fao.org 』
18. 수산물 어획량	수산물 어획량	2009-2017	FAO 『 http://www.fao.org 』
VII. 광업·제조업 및 에너지			
1. 광업·제조업 생산지수	총지수, 광업, 제조업, 전기·가스·증기업	2009-2015	통계청 『 http://kosis.kr >광업·제조업동향조사』 UN 『 https://unstats.un.org 』
2. 제조업 사업체수 및 피고용인수	사업체수, 피고용인수	2013-2016	통계청 『 http://kosis.kr >광업·제조업조사』 UN 『International Yearbook of Industrial Statistics』 The World Bank 『 http://databank.worldbank.org 』
3. 제조업 부가가치액 구성	제조업 부가가치액(100만 달러), 식품, 음료 및 담배 등 구성비	2005, 2010, 2016	
4. 주요 광물생산	동광, 아연광, 금, 은, 대리석, 철, 마그네사이트, 다이아몬드	2013-2016	UN 『 http://data.un.org 』
5. 음식료품 및 담배 생산	밀가루, 맥주, 청량음료, 담배	2013-2016	UN 『 http://data.un.org 』
6. 화학물 및 화학제품 생산	염료, 폴리프로필렌, 폴리염화비닐, 세제	2013-2016	UN 『 http://data.un.org 』
7. 합판 및 신문용지 생산	합판, 신문용지	2013-2016	UN 『 http://data.un.org 』
8. 시멘트 및 알루미늄 생산	시멘트, 알루미늄	2013-2016	UN 『 http://data.un.org 』
9. 주요 가전제품 생산	가정용냉장고, 전자기, 청소기, 라디오수신기	2013-2016	UN 『 http://data.un.org 』
10. 선철생산	선철생산	2009-2017	한국철강협회 『철강통계연보』 『 http://www.kosa.or.kr 』
11. 조강생산	조강생산	2009-2017	한국철강협회 『철강통계연보』 『 http://www.kosa.or.kr 』
12. 철강재 수출·수입	수출, 수입	2013-2017	한국철강협회 『철강통계연보』 『 http://www.kosa.or.kr 』
13. 자동차생산	계, 승용차, 상용차	2015-2018	한국자동차산업협회(KAMA) 『 http://www.kama.or.kr 』 『한국의 자동차 산업』
14. 주요국의 자동차 수출·수입	승용차, 상용차, 계(수출, 수입)	2010-2017	한국자동차산업협회(KAMA) 『 http://www.kama.or.kr 』
15. 상대국가별 자동차 수출·수입(2017)	승용차, 상용차(한국, 일본, 독일, 미국)	2017	한국자동차산업협회(KAMA) 『 http://www.kama.or.kr 』
16. 1차 에너지원별 소비	총계, 석탄, 석유, 천연가스, 수력, 원자력(1인당 소비량)	2017-2018	통계청 『 http://kosis.kr 』>장래인구추계 UN 『 http://esa.un.org/undp/wpp 』 BP 『BP Statistical Review of World Energy』 『 http://www.bp.com 』
17. 석탄 생산 및 소비	석탄의 생산 및 소비, 2018년 세계점유율	2010-2018	BP 『BP Statistical Review of World Energy』 『 http://www.bp.com 』
18. 석유 생산 및 소비	석유의 생산 및 소비, 2018년 세계점유율	2010-2018	BP 『BP Statistical Review of World Energy』 『 http://www.bp.com 』
19. 천연가스 생산 및 소비	천연가스의 생산 및 소비, 2018년 세계점유율	2010-2018	BP 『BP Statistical Review of World Energy』 『 http://www.bp.com 』
20. 발전량(2015)	발전원별 발전량(수력, 석탄, 석유, 천연가스, 원자력, 신재생)	2015	The World Bank 『 http://www.worldbank.org 』
21. 항공유 수입	항공유 수입	2008-2017	UN 『 http://data.un.org 』
22. 항공유 수출	항공유 수출	2008-2017	UN 『 http://data.un.org 』
23. 재생 에너지	재생 에너지	2010-2017	OECD 『 http://www.oecd.org 』
24. 연료 수입	연료 수입	2008-2017	UN 『 http://data.un.org 』
25. 연료 수출	연료 수출	2008-2017	UN 『 http://data.un.org 』

통 계 표 명 (Statistical Tables)	수 록 항 목 (Statistical Table Items)	시계열수 (Time series)	자료출처 및 홈페이지 (Data Sources & Homepage)
26. 연료 소비	연료 소비(철도, 도로)	2007~2016	UN 『 http://data.un.org 』
27. 최종 에너지 소비의 재생에너지 비중	최종 에너지 소비의 재생에너지 비중	2008~2015	UN 『 http://unstats.un.org/Sdgs 』
VIII. 건설·주택			
1. 주택가격 변화율	명목, 실질 주택가격 변화율	2011~2018	OECD 『 http://www.oecd.org 』
2. 신축 주택	신축 주택	2008~2017	UN 『 http://unstats.un.org 』
IX. 교통·정보통신			
1. 승용차 등록	승용차 등록	1999~2018	OECD 『 http://www.oecd.org 』
2. 내륙화물 및 여객 운송	내륙화물 수송, 여객운송	2009~2017	OECD 『 http://www.oecd.org 』
3. 국제해운수송	국제해운수송(입항, 출항)	2012~2018	UN 『Monthly Bulletin of Statistics』
4. 민간정기항공수송	총계(국내수송+국제수송), 국제수송	2015~2017	ICAO 『Annual Report』
5. 국내우편	우편, 소포	2015~2017	UPU 『 http://www.upu.int 』 대만 『 http://www.stat.gov.tw 』
6. 국제우편	발송, 도착	2014~2017	UPU 『 http://www.upu.int 』
7. 전화 가입자 수	가입자수, 인구100명당	2016~2018	ITU 『 http://www.itu.int 』
8. 이동전화 가입자수	가입자수, 인구100명당	2016~2018	ITU 『 http://www.itu.int 』
9. 인터넷	인터넷이용률, 초고속인터넷가입자수 (총계, 100명당 가입자수)	2017~2018	ITU 『 http://www.itu.int 』
10. 가정용 컴퓨터	가정용 컴퓨터, 가정용 인터넷	2016~2018	OECD 『 http://data.oecd.org 』
11. 내륙 교통 시설 투자	내륙 교통 시설 투자	2011~2017	OECD 『 http://stats.oecd.org 』
12. 철도 시설 투자	철도 시설 투자	2011~2017	OECD 『 http://stats.oecd.org 』
13. 도로 시설 투자	도로 시설 투자	2011~2017	OECD 『 http://stats.oecd.org 』
14. 내륙 수로 시설 투자	내륙 수로 시설 투자	2011~2017	OECD 『 http://stats.oecd.org 』
15. 해상 포트 시설 투자	해상 포트 시설 투자	2011~2017	OECD 『 http://stats.oecd.org 』
16. 공항 시설 투자	공항 시설 투자	2011~2017	OECD 『 http://stats.oecd.org 』
X. 국민계정			
1. 국민총소득 (당해년가격)	국민총소득(당해년가격)	2009~2018	한국은행 『 http://ecos.bok.or.kr 』 The World Bank 『 http://www.worldbank.org 』 대만 『 http://www.stat.gov.tw 』
2. 1인당 국민총소득 (당해년가격)	1인당 국민총소득(당해년가격)	2009~2018	한국은행 『 http://ecos.bok.or.kr 』 The World Bank 『 http://www.worldbank.org 』 UN 『 http://esa.un.org/unpd/wpp 』 대만 『 http://www.stat.gov.tw 』
3. 국내총생산 (당해년가격)	국내총생산(당해년가격)	2009~2018	한국은행 『 http://ecos.bok.or.kr 』 The World Bank 『 http://www.worldbank.org 』 대만 『 http://www.stat.gov.tw 』
4. 1인당 국내총생산 (당해년가격)	1인당 국내총생산(당해년가격)	2009~2018	한국은행 『 http://ecos.bok.or.kr 』 The World Bank 『 http://www.worldbank.org 』 대만 『 http://www.stat.gov.tw 』
5. GDP 성장률 (불변가격)	GDP 성장률(불변가격)	2009~2018	한국은행 『 http://ecos.bok.or.kr 』 The World Bank 『 http://www.worldbank.org 』 대만 『 http://www.stat.gov.tw 』
6. 경제활동별 국내총생산 (당해년가격)	국내총생산, 농림어업, 2차산업, 제조업, 서비스업	2016~2018	한국은행 『 http://ecos.bok.or.kr 』 The World Bank 『 http://www.worldbank.org 』 대만 『 http://www.stat.gov.tw 』
7. 지출항목별 국내총생산 (당해년가격)	국내총생산, 구성비(정부소비지출, 민간소비지출, 재고증감, 총고정 자본형성, 재화 및 서비스의 수출, 재화 및 서비스의 수입)	2016~2018	한국은행 『 http://ecos.bok.or.kr 』 IMF 『International Financial Statistics』 대만 『 http://www.stat.gov.tw 』
8. 국내총생산에 대한 투자율 (당해년가격)	국내총생산에 대한 투자율(당해년가격)	2009~2018	한국은행 『 http://ecos.bok.or.kr 』 IMF 『International Financial Statistics』
9. 국내총생산에 대한 저축률 (당해년가격)	국내총생산에 대한 저축률(당해년가격)	2009~2018	한국은행 『 http://ecos.bok.or.kr 』 The World Bank 『 http://www.worldbank.org 』
10. 1인당 총가계처분가능소득	1인당 처분가능소득	2009~2018	OECD 『 http://www.oecd.org 』
XI. 재정·금융·보험			
1. 중앙정부 재정	세입, 세출	2014~2017	기획재정부 『 http://www.moef.go.kr 』 IMF 『Government Finance Statistics』

통 계 표 명 (Statistical Tables)	수 록 항 목 (Statistical Table Items)	시계열수 (Time series)	자료출처 및 홈페이지 (Data Sources & Homepage)
2. 국민부담률	국민부담률	1998-2017	OECD 「 https://stats.oecd.org 」
3. 정부 부채	정부 부채	2003-2018	기획재정부 「 http://www.moef.go.kr 」 OECD 「 https://stats.oecd.org 」
4. 평균근로자 세금	평균근로자 세금	2009-2018	OECD 「 https://stats.oecd.org 」
5. 공적개발원조	공적개발원조	2008-2017	OECD 「 https://data.oecd.org 」
6. 공공 및 개인연금 지출	공공연금 지출, 개인연금 지출	2005-2013	OECD 「OECD Factbook」
7. 저축투자차액 비율-일반정부	저축투자차액 비율-일반정부	2008-2017	OECD 「 https://stats.oecd.org 」
8. 사회보험부담률	사회보험부담률	2008-2017	OECD 「 https://stats.oecd.org 」
9. 통화(M1, M2) 증감률	M1증감률, M2증감률	2009-2018	IMF 「International Financial Statistics」 대만 「 http://www.cbc.gov.tw 」
10. 주요 국제금리	재무성증권수익률, 예금금리, 대출금리, 정부채권수익률, 시장금리	2011-2018	IMF 「International Financial Statistics」
11. 중앙은행 정책금리	중앙은행 정책금리	2009-2018	IMF 「International Financial Statistics」
12. 보험료	생명보험, 손해보험 보험료	2009-2017	OECD 「 http://stats.oecd.org 」
13. 보험종사자 1인당 원수 보험료	보험종사자 1인당 원수 보험료	2010-2017	OECD 「 http://stats.oecd.org 」
14. 외국계 보험회사의 시장점유율(생명보험)	시장점유율(생명보험)	2008-2017	OECD 「 http://stats.oecd.org 」
15. 외국계 보험회사의 시장점유율(손해보험)	시장점유율(손해보험)	2008-2017	OECD 「 http://stats.oecd.org 」
16. 해외거래소 주가지수	거래소, 해외거래소 주가지수	2012-2018	세계거래소연맹 「 http://www.world-exchanges.org 」
17. 증권거래 주요지표	거래소별 주식거래대금, 상장주식 시가총액	2014-2018	세계거래소연맹 「 http://www.world-exchanges.org 」
XII. 무역·국제수지			
1. 수출·수입	수출, 수입	2009-2018	관세청 「 http://www.customs.go.kr 」 IMF 「International Financial Statistics」
2. 주요상품 수출액(세계총액)	SITC 상품분류(육류, 과실, 견과류, 알콜성음료 등 45개 품목)별 수출액	2013-2017	UN 「International Trade Statistics Yearbook」 「 http://comtrade.un.org 」
3. 주요상품 수출·수입액(2017)	상품분류별(육류, 어류, 밀, 쌀, 곡수수, 야채, 감자, 콩류 등 42개 품목) 수출, 수입액	2017	UN 「International Trade Statistics Yearbook」 「 http://comtrade.un.org 」
4. 국제수지	경상수지, 상품수지, 서비스수지, 본원 소득수지, 이전소득수지	2010-2018	한국은행 「 http://ecos.bok.or.kr 」 IMF 「International Financial Statistics」 대만 「 http://www.cbc.gov.tw 」
5. 무역의존도(수출입의 대 GDP 비율)	수출, 수입	2009-2018	관세청 「 http://www.customs.go.kr 」 한국은행 「 http://ecos.bok.or.kr 」 IMF 「International Financial Statistics」 The World Bank 「 http://www.worldbank.org 」
6. 수출·수입 물량지수	수출, 수입	2009-2018	한국은행 「 http://ecos.bok.or.kr 」 IMF 「International Financial Statistics」 대만 「 http://www.cbc.gov.tw 」
7. 수출·수입 단가지수	수출, 수입	2009-2018	한국은행 「 http://ecos.bok.or.kr 」 IMF 「International Financial Statistics」 대만 「 http://www.cbc.gov.tw 」
8. 외환보유액	금 포함, 금 제외	2009-2018	한국은행 「 http://ecos.bok.or.kr 」 IMF 「International Financial Statistics」
9. 외채	총 외채, 장기외채, 단기외채, IMF 차용	2008-2017	한국은행 「 http://ecos.bok.or.kr 」 The World Bank 「 http://databank.worldbank.org 」
10. 환율	통화단위, 환율	2009-2018	한국은행 「 http://ecos.bok.or.kr 」 IMF 「International Financial Statistics」 대만 「 http://www.cbc.gov.tw 」
11. 실질실효환율	실질실효환율	1999-2018	OECD 「Main Economic Indicators」
12. 외국인 직접투자(유입)	외국인 직접투자(유입)	2009-2018	OECD 「 https://stats.oecd.org 」
13. 해외 직접투자(유출)	해외 직접투자(유출)	2009-2018	OECD 「 https://stats.oecd.org 」
XIII 교육·문화·과학			
1. 인간개발지수(2017)	HDI 순위, 인간개발지수, 기대수명, 평균교육기간, 기대교육기간, 1인당 GNI	2017	UNDP 「Human Development Indices and Indicators」, 「 http://hdr.undp.org 」
2. 교육정도별 취학률	학교전교육, 초등교육, 중등교육, 고등교육	2010-2018년 중 국가별 1년	UNESCO 「 http://data.uis.unesco.org 」
3. 교사 1인당 학생수 및 여교사 비율	학교전·초등·중등(교사1인당 학생수, 여교사비율)	2008-2018년 중 국가별 1년	UNESCO 「 http://data.uis.unesco.org 」
4. 공교육비 지출	총교육비지출, 총교육비대비 단계별 교육비(학교전교육, 초등교육 등)	2005-2018년 중 국가별 1년	UNESCO 「 http://data.uis.unesco.org 」
5. 학생 1인당 연간 공교육비	초등교육, 중등교육, 고등교육	2014, 2015	한국교육개발원 「OECD 교육지표」
6. 주요국 특허 출원·등록	특허 출원접수, 특허 등록	2013-2017	WIPO 「 http://ipstats.wipo.int 」

통 계 표 명 (Statistical Tables)	수 록 항 목 (Statistical Table Items)	시 계 열 수 (Time series)	자료출처 및 홈페이지 (Data Sources & Homepage)
7. 지식재산권 사용료	사용료 수입, 사용료 지급	2015-2018	The World Bank 『 http://www.worldbank.org 』
8. 자금출처별 연구개발비	GDP대비, 정부, 기업, 해외, 기타	2015-2018년 중 국가별 1년	OECD 『 http://stats.oecd.org 』
9. 연구주체별 연구개발비	기업, 고등교육기관, 정부, 민간비영 리기관	2015-2018년 중 국가별 1년	OECD 『 http://stats.oecd.org 』
10. 총연구원수	총연구원수	2011-2017	OECD 『 http://stats.oecd.org 』
11. 정부의 오락·문화비 지출	정부의 오락·문화비 지출	2012-2017	OECD 『 http://stats.oecd.org 』
12. 가계의 오락·문화비 지출	가계의 오락·문화비 지출	2012-2017	UN 『 http://data.un.org 』
13. 학업 성취도	남녀별 수학, 과학, 읽기점수	2012, 2015	OECD 『 http://data.oecd.org 』
14. 국가경쟁력 순위	국가경쟁력순위	2012-2019	스위스 국제경영개발원 『 http://www.imd.org 』
15. 성불평등지수(2017)	성불평등지수, 모성사망률, 청소년 출산율, 여성국회의원비율	2015, 2017	UNDP 『Human Development Indices and Indicators』 , 『 http://hdr.undp.org 』
16. 외래 방문객 및 국외 여행객	외래방문객, 국외여행객	2011-2017	UNWTO, 한국관광공사 『한국관광통계』
17. 해외 관광 수입 및 관광 지출	관광수입, 관광지출	2011-2017	UNWTO, 한국관광공사 『한국관광통계』
18. 관리직 여성 비율	관리직 여성 비율	2010-2017	UN 『 http://unstats.un.org/sdgs 』
19. 여성 국회의원 수	여성 국회의원 수	2012-2019	UN 『 http://unstats.un.org/sdgs 』

통계정보 이용방법

◆ 통계자료 문의 및 안내

- 통계청 콜센터

☎ 02-2012-9114 (국번없이 110)

📧 <http://kostat.go.kr> >민원과 소통

◆ 통계청 홈페이지

<http://kostat.go.kr>

- | | | |
|--------------|----------------|---|
| ● 통계자료 DB 이용 | 국가통계포털(KOSIS) | 📧 http://kosis.kr |
| ● 국정통계지표 이용 | 국가지표체계(e-나라지표) | 📧 http://index.go.kr |
| ● 마이크로데이터 이용 | 마이크로데이터(MDIS) | 📧 http://mdis.kostat.go.kr |
| ● 통계자료 지도 이용 | 통계지리정보(SGIS) | 📧 https://sgis.kostat.go.kr |
| ● 통계분류 정보 이용 | 통계분류포털(KSSC) | 📧 https://kssc.kostat.go.kr |

◆ 통계자료 간행물 열람

- | | |
|------------|--|
| ● 통계청 도서관 | ☎ 042-481-2407
대전 서구 청사로 189 정부대전청사 3동 13층 |
| ● 나라샘 도서관 | ☎ 02-3446-4428
서울 강남구 언주로 721(논현동 71) 서울세관 별관4층 |
| ● 통계센터 도서관 | ☎ 042-366-6153
대전 서구 한밭대로 713 나라키움빌딩 4층 |

◆ 통계간행물 위탁 판매처

- | | |
|--------------|--|
| ● 한국통계진흥원 | ☎ 02-512-0167 📧 http://www.stat.or.kr
서울시 강남구 선릉로 612, 6층(삼성동,한일빌딩) |
| ● 교보문고 | ☎ 1544-1900 📧 http://www.kyobobook.co.kr
서울 종로구 종로1 |
| ● 경제서적 | ☎ 02-736-0640 📧 http://gpcbooks.co.kr
서울 종로구 사직로 8길 4 광화문푸름스페이스본 301동 지하 102호 |
| ● 정부간행물 판매센터 | ☎ 02-394-0337
서울 중구 세종대로 124(태평로 1가) |
| ● 한국정보서적 | ☎ 02-376-6030
서울 은평구 수색로 304(수색동) |
| ● 정부간행물 전시관 | ☎ 02-737-7498
서울 종로구 필운대로 6길 5-4(통인동 32-2) |

월 간 국 제 통 계

발 행 : 제22권 2호, 2020년 2월

발행인 : 통 계 청 장 강 신 욱

편집인 : 통계서비스정책관 이 명 호

발행처 : 통 계 청

기 획 : 통계서비스기획과 과장 심 원 보, 사무관 한 창 호

진 행 : 통계주무관 박 지 연

편 집 : 한국통계진흥원

(우) 35208

주 소 대전광역시 서구 청사로 189(둔산동 920번지) 정부대전청사 3동

전 화 042-481-2324, 2449

Monthly Bulletin of International Statistics

Published : Vol. 22-2, Published in February 2020

Publisher : Commissioner Kang Shin-Wook

Editor : Director General Lee Myoung-Ho

Planning : Director Sim Won-Bo, Deputy Director Han Chang-Ho

Progress : Park Ji-Yeon

Edit : Korea Statistics Promotion Institute

Published by Statistics Korea

Address : (Zip code : 35208)

Building III, Government Complex-Daejeon

#189, Cheongsaro, Seo-gu, Daejeon

Republic of Korea

Tel : 82-42-481-2324, 2449

