

발 간 등 록 번 호

11-1240000-000037-06



m.kosis.kr

KOSIS 모바일 사이트로 연결됩니다.

OPEN

공공누리



출처표시



상업용금지



변경금지

공공 저작물 자유이용허락

# 월간국제통계

Monthly Bulletin of International Statistics

12  
11  
10  
9  
8  
7  
6  
5  
4  
3  
2  
1

2021





통계청

이 면은 빈 공간입니다.

# 머 리 말

통계청에서는 다양한 국제통계 수요에 부응하기 위하여 매월 IMF, OECD, UN 등 국제기구로부터 통계자료를 수집하여 세계 주요 국가의 정보를 수록하여 『월간국제통계』를 발간하고 있습니다.

이 책자에는 주요 국가의 노동, 물가, 광업 · 제조업, 건설 · 교통 · 도소매 · 경기, 국민계정, 금융, 무역 · 국제수지, 에너지 등 8개 부문 63개 주요 경제지표에 대하여 연자료 및 월 또는 분기자료를 수록하고 있습니다.

수록된 자료는 국가통계포털(<https://kosis.kr>)의 온라인 간행물로 이용 가능합니다.

본 자료가 국제화, 세계화의 흐름 속에서 다양한 국제통계 수요에 부응하기 위한 참고자료로 널리 활용되기를 바랍니다.

2021년 3월

통계청장 류 근 관

# PREFACE

Statistics Korea publishes the Monthly Statistics of Korea by collecting statistics data from international organizations such as the IMF, OECD and UN and compiling data from major countries every month with the aim of responding a variety of global demands for statistics.

This book contains annual, monthly or quarterly data on 63 types economic indicators across eight sectors in major countries including labor, prices, mining and manufacturing/energy, construction/transportation/retail, wholesale/economy, finance, trade and balance of payment, and international account.

The data included are available online. (<https://kosis.kr>).

We hope that the Monthly Statistics of Korea is widely used as a reference to address a growing international statistical demand.

March, 2021

Keunkwan Ryu  
Commissioner  
Statistics Korea

## 이용자를 위하여

1. 「월간국제통계」는 통계청 KOSIS 국가통계포털(<https://kosis.kr>)에서 온라인 간행물(KOSIS > 온라인간행물 > 월간국제통계)로 이용하실 수 있습니다.
2. 이 책자는 국제기구 및 일부 국가의 간행물과 인터넷 공표 자료를 종합 편집한 것이며, 각 통계표의 출처는 항목별로 주기하였습니다.
3. 주제별 통계수치는 국가간 비교를 위하여 조정된 경우(기준년도 또는 단위의 일치 등)가 있습니다.
4. 모든 통계수치는 세목과 총계가 반올림됨에 따라 세목의 합계와 총계가 일치하지 않을 수 있습니다.
5. 통계표상의 수치는 최근 자료를 기준으로 수록하였기 때문에 기 발간된 자료의 수치가 정정된 경우도 있습니다.
6. 통계작성 기준이나 방법이 국가별로 다를 수 있으므로 국가간 비교시 유의하시기 바라며, 특히 같은 종류의 통계항목이라 하더라도 자료출처에 따라 내용이 다소 다를 수 있다는 점을 감안하시기 바랍니다.
7. 통계표에 사용된 부호의 뜻은 다음과 같습니다.
  - 【 0 】 ..... 단위 미만
  - 【 ... 】 ..... 해당숫자 미상
  - 【 — 】 ..... 해당자료 없음
8. 수록된 자료에 대하여 문의사항이 있으실 때에는 통계청 통계서비스정책관 통계서비스기획과[(042) 481-2449]로 문의하시기 바랍니다.

## Explanatory Notes

1. The Monthly Statistics of Korea is available on the national statistical website operated by Statistics Korea (<https://kosis.kr>, KOSIS > Online publications > Monthly Statistics of Korea).
2. This book is a comprehensive compilation of publications and online data from international organizations and some countries, and the sources of each statistical table are given for each item.
3. Some of statistical figures for each subject were adjusted to facilitate comparison between countries (for consistency of base year or unit).
4. Figures may not add up to the total due to rounding.
5. Since the figures in the statistical tables are based on recent data, some figures in the published data may have been corrected.
6. When comparing data between countries, note that the criteria or methods for statistical production may differ from country to country and even the same statistical items may include slightly different figures depending on the data source.
7. Symbols used in tables are as follows :
  - 【 0 】 Less than the smallest countable unit
  - 【 … 】 Figures unidentified
  - 【 — 】 No data available
8. If you have any questions on the data included, contact the Statistical Service Planning Division, KOSTAT [Tel: (042) 481-2449]

# 차 례

## 통 계 표

### I. 노동

1. 경제활동인구
2. 취업자 수
3. 실업자 수
4. 실업률(15세 이상)(계절조정)
5. 조화 실업률(계절조정)

### II. 물가

1. 생산자 물가지수
2. 소비자 물가지수
3. 소비자 물가지수(서비스)
4. 소비자 물가지수(비식품 및 비에너지)
5. 수출물가지수
6. 수입물가지수
7. 수출물량지수
8. 수입물량지수
9. 수출단가지수
10. 수입단가지수
11. 비교물가수준

### III. 광업 · 제조업

1. 광업·제조업 생산지수(건설업 제외)
2. 광업·제조업 생산지수(제조업)
3. 임금지수(제조업)
4. 주요상품생산
5. 신문용지 생산
6. 타이어 생산
7. 자동차 생산

### IV. 건설 · 교통 · 도소매 · 경기

1. 시멘트 생산
2. 주거용 빌딩건축
3. 주거용빌딩 건축허가(수주)
4. 승용차 등록대수
5. 국제해운수송
6. 소매판매 불변금액 지수(계절조정)
7. 소매무역지수
8. 경기선행지수(계절조정)

# CONTENTS

## TABLES

### LABOR

- Labor Force | 4
- Number of Employee | 6
- Number of Unemployee | 8
- Unemployment Rates (Ages 15 and over)(Seasonally Adjusted) | 10
- Harmonised Standard Unemployment Rates (Seasonally Adjusted) | 12

### PRICES

- Producer Price Indices | 16
- Consumer Price Indices | 19
- Consumer Price Indices (Services) | 22
- Consumer Price Indices (Non-food Non-energy) | 25
- Export Prices Indices | 28
- Import Prices Indices | 30
- Volume of Exports | 32
- Volume of Imports | 33
- Unit Value of Exports | 34
- Unit Value of Imports | 35
- Comparative Price Levels | 36

### MINING AND MANUFACTURING

- Mining and manufacturing Production Indices (Excluding Construction) | 40
- Mining and manufacturing Production Indices (Manufacturing) | 44
- Wage Indices (Manufacturing) | 47
- Production of Major Commodities | 48
- Newsprint Production | 50
- Tire Production | 52
- Motor Vehicles Production | 54

### CONSTRUCTION/TRANSPORTATION/ RETAIL, WHOLESALE/ECONOMY

- Cement Production | 58
- Construction of New Buildings - Dwellings | 60
- Permits Issued for Residential Buildings(Orders construction) | 62
- Passenger cars Registrations | 63
- International Maritime Transport | 64
- Sales/Total retail trade (Volume, Seasonally Adjusted) | 67
- Retail Trade Indices | 70
- Composite Leading Indicators (Seasonally Adjusted) | 72

## V. 국민계정

1. 국내총생산(당해년가격)
2. 국민총소득
3. GDP디플레이터(계절조정)
4. GDP성장률(기준년가격)
5. 정부소비지출
6. 민간소비지출
7. 총고정자본형성

## NATIONAL ACCOUNTS

Gross Domestic Product (Current Prices) | 76  
Gross National Income | 79  
GDP Deflator (Seasonally Adjusted) | 82  
GDP Growth Rates (Constant Prices) | 84  
Government Consumption | 87  
Household Consumption Expenditure | 89  
Gross Fixed Capital Formation | 91

## VI. 금융

1. 통화(M1)증감률
2. 총통화(M2)증감률
3. 총유동성(M3)증감률(계절조정)
4. 단기이자율(3개월 이자율 및 수익률)
5. 장기국채수익률(10년 만기)
6. 예금금리
7. 대출금리
8. 국제금리
9. 정책금리
10. 정부채권수익률
11. 주가지수

## FINANCE

Change Rate of M1 | 94  
Change Rate of M2 | 95  
Change Rate of M3 (Seasonally Adjusted) | 96  
Interest Rates/3-Month or 90-Day Rates and Yields | 97  
Interest Rates/Long-term Government Bond Yields (10-year) | 98  
Deposit Rates | 100  
Lending Rates | 102  
International Interest Rates | 104  
Central Bank Policy Rates | 105  
Government Bond Yield | 106  
Share Prices Index | 107

## VII. 무역 · 국제수지

1. 수출(F.O.B.)
2. 수입(C.I.F.)
3. 외환보유액(총보유액)
4. 외환보유액(금제외)
5. 환율
6. 실질실효환율
7. 경상수지
8. 상품수지
9. 서비스수지

## TRADE AND BALANCE OF PAYMENT

Exports (F.O.B.) | 112  
Imports (C.I.F.) | 114  
Foreign Exchange Reserves (Total Reserves) | 116  
Foreign Exchange Reserves (Total Reserves Excluding Gold) | 119  
Foreign Exchange Rates | 122  
Real Effective Exchange Rates | 124  
Current Balance | 126  
Trade Balance | 129  
Services Balance | 132

## VIII. 에너지

1. 공용 전력생산
2. 무연탄 생산
3. 갈탄 생산량
4. 천연가스 생산
5. 원유 생산량

## ENERGY

Gross Production of Electricity for Public Use | 136  
Hard Coal Production | 137  
Brown coal production | 139  
Natural Gas Production | 141  
Crude oil production | 143

## 부 록

용어해설  
통계표 정보이용 안내

## APPENDIX

Explanation of Terms | 146  
Information on Statistical Tables | 153



## I . 노동 LABOR

1. 경제활동인구 .....	4
2. 취업자 수 .....	6
3. 실업자 수 .....	8
4. 실업률(15세 이상)(계절조정) .....	10
5. 조화 실업률(계절조정) .....	12

## 1.

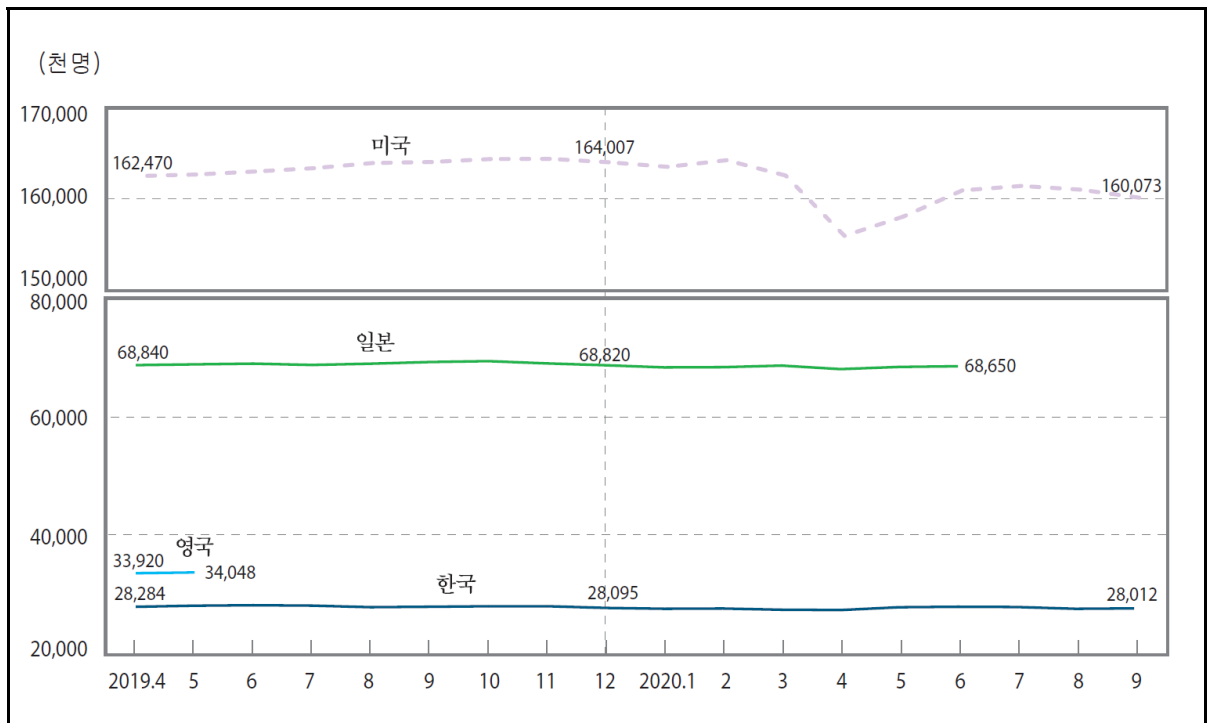

In thousand persons

		1) Korea	Greece	Netherlands	Germany	Russia	U.S.A.
2014		26,836	4,797	8,874	44,739	75,433	155,922
2015		27,153	4,791	8,908	44,940	76,583	157,130
2016		27,418	4,785	8,942	45,324	76,633	159,187
2017		27,748	4,769	9,017	45,777	76,283	160,320
2018		27,895	4,741	9,125	46,185	76,192	162,075
2019		28,186	4,706	...	41,065	...	163,324
2019.	4	28,284	4,737	...	...	75,000	162,470
	5	28,468	4,753	...	...	74,900	162,646
	6	28,545	4,732	...	...	75,000	162,981
	7	28,480	4,703	...	...	...	163,351
	8	28,216	4,738	...	...	...	163,922
	9	28,288	4,738	...	...	...	164,038
	10	28,373	4,692	...	...	...	164,365
	11	28,380	4,656	...	...	...	164,386
	12	28,095	4,639	...	...	...	164,007
2020.	1	27,952	4,658	...	...	...	163,497
	2	27,991	4,551	...	...	...	164,235
	3	27,789	4,478	...	...	...	162,537
	4	27,734	4,570	...	...	...	155,830
	5	28,209	4,495	...	...	...	157,975
	6	28,283	4,621	...	...	...	160,883
	7	28,244	4,667	...	...	...	161,374
	8	27,949	4,581	...	...	...	160,966
	9	28,012	4,665	...	...	...	160,073

: 1) 4

: IMF International Financial Statistics

## 1. Labor Force

In thousand persons						
	Brazil	Sweden	Iceland	U.K.	Austria	Israel
2014	98,704	5,182	187	32,785	3,823	3,778
2015	100,575	5,224	191	24,841	3,889	3,845
2016	102,033	5,276	196	33,357	3,944	3,925
2017	103,743	5,379	200	33,543	3,995	3,993
2018	104,293	5,441	204	33,828	4,054	4,068
2019	105,852	5,502	...	8,512	4,099	4,124
2019. 4	105,543	5,474	...	33,920	4,068	4,111
5	105,931	5,444	...	34,048	4,073	4,117
6	106,108	5,656	...	...	4,092	4,129
7	106,153	5,659	...	...	4,152	4,116
8	106,195	5,546	...	...	4,117	4,129
9	106,315	5,500	...	...	4,114	4,147
10	106,421	5,468	...	...	4,099	4,080
11	106,279	5,517	...	...	4,092	4,153
12	106,184	5,444	...	...	4,119	4,129
2020. 1	106,065	5,444	...	...	4,115	4,146
2	106,052	5,531	...	...	4,111	4,138
3	105,073	5,444	...	...	4,094	4,107
4	102,052	5,455	...	...	4,105	4,061
5	98,646	5,520	...	...	4,115	4,051
6	96,138	5,658	...	...	4,131	4,085
7	95,158	5,652	...	...	4,182	4,097
8	95,460	5,610	...	...	4,165	4,126
9	96,556	5,489	...	...	4,146	4,076

	Italy	Japan	Canada	Thailand	Australia	Hong Kong
2014	25,506	66,088	19,124	38,575	12,278	3,863
2015	25,496	66,241	19,278	38,548	12,548	3,902
2016	25,764	66,729	19,441	38,249	12,712	3,914
2017	...	67,202	19,663	38,075	12,978	3,938
2018	25,979	68,301	19,813	38,422	13,286	3,975
2019	19,452	68,862	...	38,171	13,571	3,968
2019. 4	26,078	68,840	...	38,033	13,546	3,971
5	26,131	68,970	...	38,419	13,615	3,974
6	26,078	69,090	...	38,824	13,581	3,974
7	25,945	68,870	...	38,095	13,587	3,973
8	25,601	69,080	...	38,075	13,568	3,973
9	25,864	69,360	...	37,722	13,611	3,969
10	...	69,510	...	37,439	13,577	3,966
11	...	69,130	...	38,222	13,639	3,958
12	...	68,820	...	38,207	13,754	3,949
2020. 1	...	68,460	...	37,874	13,598	3,926
2	...	68,500	...	38,404	13,806	3,903
3	...	68,760	...	38,213	13,763	3,882
4	...	68,170	...	...	13,256	3,860
5	...	68,540	...	...	13,091	3,850
6	...	68,650	...	...	13,355	3,861
7	...	...	...	...	13,472	3,880
8	...	...	...	...	13,465	3,889
9	...	...	...	...	13,477	3,885

## 2.

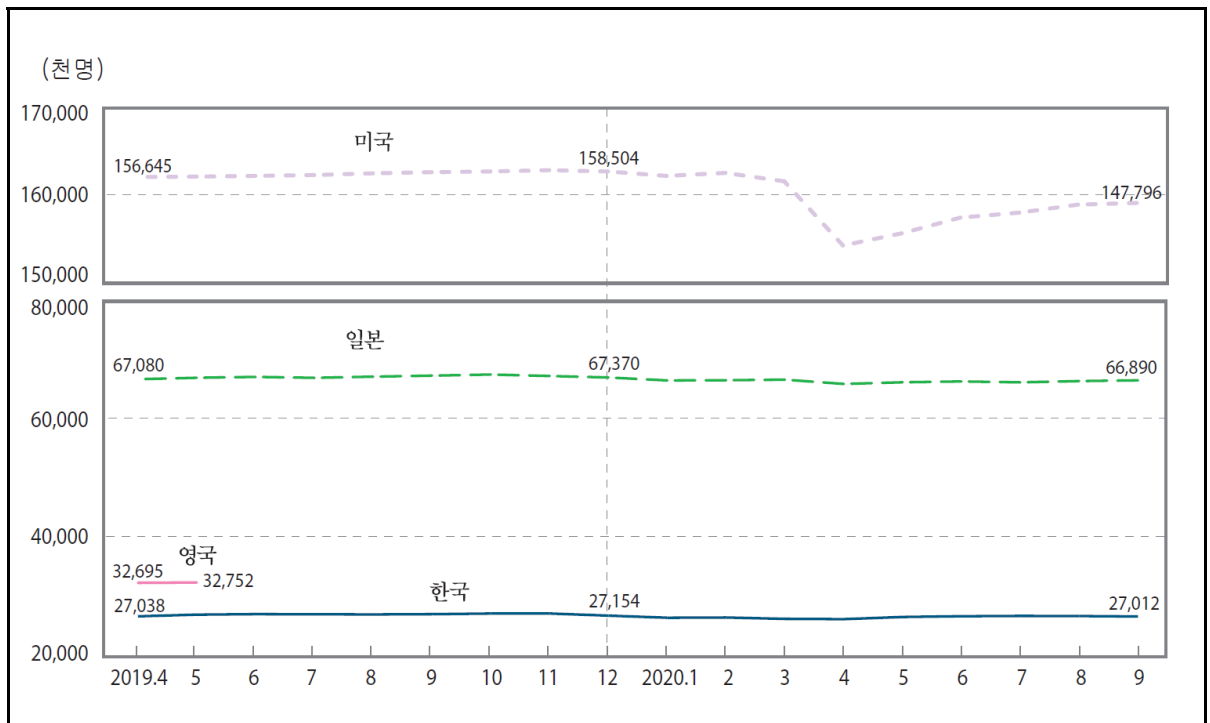

In thousand persons

	1)						
	Korea	Greece	Netherlands	Germany	Russia	U.S.A.	
2014	25,897	3,527	8,214	42,649	71,542	146,305	
2015	26,178	3,595	8,294	42,990	72,317	148,833	
2016	26,409	3,659	8,403	43,550	72,392	151,436	
2017	26,725	3,746	8,579	44,155	72,317	153,337	
2018	26,822	3,827	8,775	44,714	72,533	155,761	
2019	27,123	3,895	...	...	...	157,281	
2019. 4	27,038	3,884	...	...	71,500	156,645	
5	27,322	3,958	...	...	71,400	156,758	
6	27,408	3,989	...	...	71,600	157,005	
7	27,383	3,918	...	...	...	157,288	
8	27,358	3,957	...	...	...	157,878	
9	27,404	3,986	...	...	...	158,269	
10	27,509	3,929	...	...	...	158,510	
11	27,515	3,859	...	...	...	158,945	
12	27,154	3,864	...	...	...	158,504	
2020. 1	26,800	3,857	...	...	...	156,994	
2	26,838	3,779	...	...	...	158,017	
3	26,609	3,813	...	...	...	155,167	
4	26,562	3,839	...	...	...	133,326	
5	26,930	3,734	...	...	...	137,461	
6	27,055	3,815	...	...	...	142,811	
7	27,106	3,921	...	...	...	144,492	
8	27,085	3,848	...	...	...	147,224	
9	27,012	3,950	...	...	...	147,796	

: 1) 4

: IMF International Financial Statistics

## 2. Number of Employee

In thousand persons						
	Brazil	Sweden	Iceland	U.K.	Austria	Israel
2014	92,004	4,771	178	30,756	3,503	3,556
2015	92,216	4,837	184	31,275	3,535	3,643
2016	90,539	4,910	191	31,720	3,587	3,737
2017	90,137	5,021	194	32,068	3,655	3,825
2018	91,511	5,097	198	32,448	3,742	3,905
2019	93,227	5,130	...	...	3,797	3,967
2019. 4	92,365	5,105	...	32,695	3,772	3,967
5	92,947	5,057	...	32,752	3,795	3,973
6	93,342	5,249	...	...	3,827	3,963
7	93,584	5,269	...	...	3,881	3,954
8	93,631	5,166	...	...	3,838	3,964
9	93,801	5,168	...	...	3,842	3,992
10	94,055	5,138	...	...	3,811	3,925
11	94,416	5,140	...	...	3,793	3,978
12	94,552	5,115	...	...	3,769	3,986
2020. 1	94,151	5,034	...	...	3,759	3,989
2	93,710	5,077	...	...	3,777	4,005
3	92,223	5,055	...	...	3,589	3,981
4	89,241	5,005	...	...	3,583	3,931
5	85,936	5,023	...	...	3,642	3,890
6	83,347	5,101	...	...	3,717	3,893
7	82,027	5,150	...	...	3,798	3,888
8	81,666	5,116	...	...	3,793	3,903
9	82,464	5,036	...	...	3,800	3,884

	Italy	Japan	Canada	Thailand	Australia	Hong Kong
2014	22,276	63,712	17,802	38,080	11,532	3,737
2015	22,463	64,015	17,947	38,021	11,788	3,773
2016	22,755	64,649	18,080	37,679	11,986	3,782
2017	23,023	65,306	18,416	37,438	12,253	3,813
2018	23,208	66,636	18,658	37,853	12,565	3,862
2019	...	67,245	19,056	37,602	12,869	3,852
2019. 4	23,371	67,080	18,852	37,338	...	3,859
5	23,604	67,320	19,238	37,639	...	3,860
6	23,673	67,470	19,393	38,378	...	3,860
7	23,515	67,310	19,284	37,615	...	3,855
8	23,507	67,510	19,318	37,619	...	3,853
9	23,347	67,680	19,249	37,212	...	3,849
10	...	67,870	19,239	36,997	...	3,841
11	...	67,620	19,103	37,712	...	3,833
12	...	67,370	19,096	37,661	...	3,825
2020. 1	...	66,870	18,839	37,184	...	3,803
2	...	66,910	18,917	37,629	...	3,769
3	...	67,000	17,857	37,332	...	3,720
4	...	66,280	16,011	...	...	3,657
5	...	66,560	16,632	...	...	3,620
6	...	66,700	17,778	...	...	3,620
7	...	66,550	18,070	...	...	3,637
8	...	66,760	18,290	...	...	3,640
9	...	66,890	18,565	...	...	3,625

## 3.

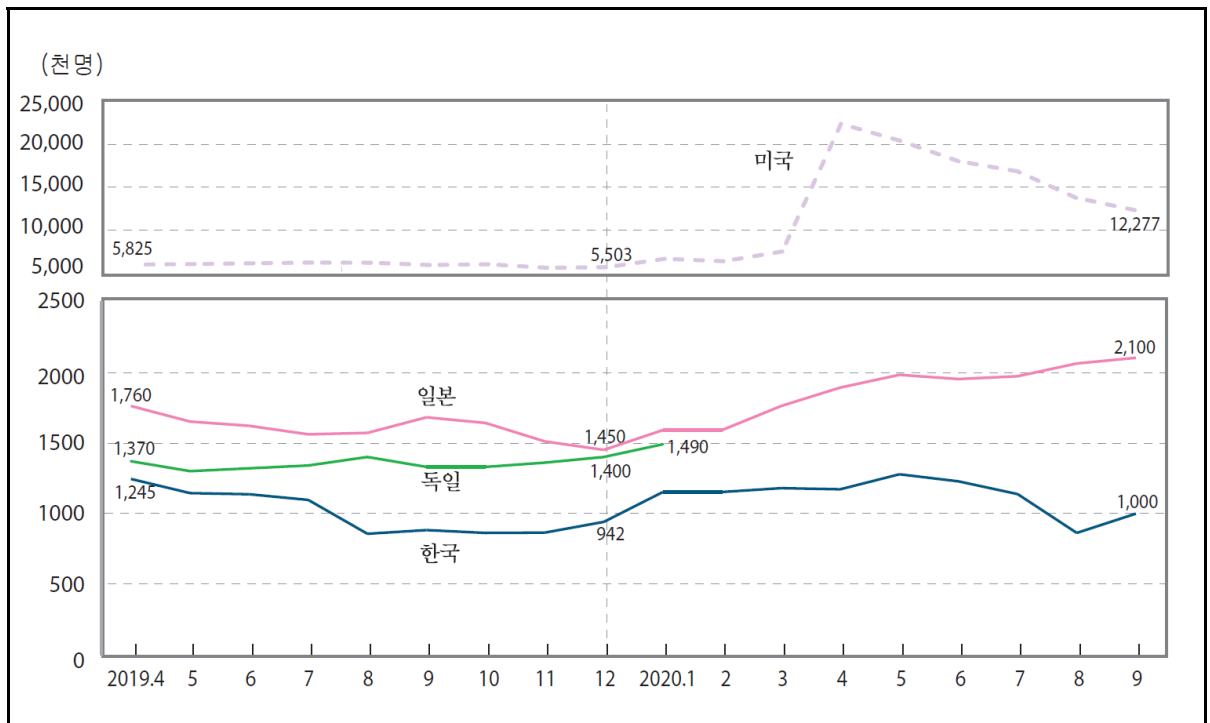

:

In thousand persons

		1) Korea	Netherlands	Germany	Russia	Luxembourg	U.S.A.
2014		939	660	2,090	3,892	18	9,616
2015		976	614	1,948	4,267	18	8,296
2016		1,009	539	1,775	4,233	17	7,751
2017		1,023	438	1,621	3,975	16	6,982
2018		1,073	350	1,468	3,650	15	6,314
2019		1,063	314	1,376	...	15	6,043
2019.	4	1,245	313	1,370	3,500	15	5,825
	5	1,145	302	1,300	3,600	15	5,888
	6	1,137	300	1,320	3,400	15	5,976
	7	1,097	289	1,340	...	16	6,063
	8	858	290	1,400	...	15	6,044
	9	884	324	1,330	...	15	5,769
	10	864	326	1,330	...	15	5,855
	11	866	322	1,360	...	15	5,441
	12	942	276	1,400	...	17	5,503
2020.	1	1,153	309	1,490	...	16	6,504
	2	1,153	302	...	...	17	6,218
	3	1,180	299	...	...	18	7,370
	4	1,172	326	...	...	20	22,504
	5	1,278	329	...	...	20	20,514
	6	1,228	393	...	...	20	18,072
	7	1,138	394	...	...	20	16,882
	8	864	393	...	...	19	13,742
	9	1,000	413	...	...	18	12,277

: 1) 4

:

P

, IMF P International Financial Statistics

### 3. Number of Unemployee

In thousand persons						
	Brazil	Sweden	Iceland	U.K.	Austria	Israel
2014	6,701	411	9	2,029	319	223
2015	8,358	387	8	1,776	354	202
2016	11,494	366	6	1,637	357	188
2017	13,188	359	6	1,475	340	168
2018	12,782	344	6	1,381	312	163
2019	12,625	373	...	...	301	157
2019. 4	13,177	370	...	1,225	296	144
5	12,984	387	...	1,296	279	143
6	12,766	407	...	...	265	165
7	12,569	390	...	...	272	162
8	12,565	380	...	...	279	164
9	12,515	332	...	...	272	155
10	12,367	330	...	...	288	150
11	11,863	378	...	...	300	175
12	11,632	329	...	...	350	144
2020. 1	11,913	410	...	...	355	157
2	12,343	454	...	...	334	133
3	12,850	389	...	...	504	127
4	12,811	449	...	...	522	129
5	12,710	497	...	...	473	161
6	12,791	557	...	...	415	192
7	13,130	502	...	...	384	209
8	13,794	494	...	...	372	223
9	14,092	453	...	...	347	192

	Italy	Japan	Canada	Thailand	Australia	Hong Kong
2014	3,230	2,359	1,322	323	746	125
2015	1,948	2,219	1,331	341	760	129
2016	1,775	2,080	1,361	378	726	133
2017	1,621	1,896	1,247	449	726	124
2018	1,468	1,665	1,155	408	721	112
2019	1,376	1,617	1,144	379	698	116
2019. 4	1,370	1,760	1,192	364	...	112
5	1,300	1,650	1,110	426	...	114
6	1,320	1,620	1,071	363	...	114
7	1,340	1,560	1,213	436	...	118
8	1,400	1,570	1,305	382	...	120
9	1,330	1,680	1,020	385	...	120
10	1,330	1,640	1,019	355	...	125
11	1,360	1,510	1,103	429	...	125
12	1,400	1,450	1,033	367	...	124
2020. 1	1,490	1,590	1,168	406	...	122
2	...	1,590	1,178	420	...	134
3	...	1,760	1,643	392	...	162
4	...	1,890	2,497	...	...	203
5	...	1,980	2,658	...	...	230
6	...	1,950	2,394	...	...	241
7	...	1,970	2,285	...	...	243
8	...	2,060	2,262	...	...	248
9	...	2,100	1,700	...	...	260

## 4. (15 )( )

: %

	1) Korea	2) Norway	3) Taiwan	Denmark	2) Germany	2) Russia
2015	3.6	2.9	3.8	3.8	6.4	1.3
2016	3.7	3.0	3.9	3.4	6.1	1.2
2017	3.7	2.7	3.8	...	5.7	1.1
2018	3.8	2.4	3.7	...	5.2	0.9
2019	3.8	2.3	3.7	...	5.0	1.0
2020	4.0	5.0	3.9	...	5.9	3.2
2019. 9	3.5(3.1)	2.4	3.8	...	5.0	0.8
10	3.5(3.0)	2.3	3.8	...	5.0	0.9
11	3.7(3.1)	2.2	3.7	...	5.0	0.9
12	3.7(3.4)	2.2	3.7	...	5.0	1.0
2020. 1	3.9(4.1)	2.1	3.6	...	5.0	1.1
2	3.4(4.1)	2.0	3.7	...	5.0	1.1
3	3.8(4.2)	9.5	3.7	...	5.0	1.0
4	3.8(4.2)	8.8	4.0	...	5.8	1.8
5	4.3(4.5)	6.8	4.1	...	6.3	2.9
6	4.2(4.3)	5.4	4.0	...	6.4	3.7
7	4.1(4.0)	4.9	4.0	...	6.4	4.3
8	3.3(3.1)	4.5	4.0	...	6.3	4.7
9	4.0(3.6)	4.1	3.8	...	6.3	4.8
10	4.2(3.7)	3.9	3.8	...	6.2	4.6
11	4.2(3.4)	4.1	3.8	...	6.1	4.2
12	4.5(4.1)	3.8	3.7	...	6.1	3.8
2021. 1	5.4(5.7)	3.9	3.7	...	6.0	3.5
2	4.0(4.9)	3.8	3.7	...	6.0	...

	2) Luxembourg	U. S. A.	2) Belgium	2) Switzerland	Spain
2015	6.8	5.3	11.4	3.2	22.1
2016	6.4	4.9	10.8	3.3	19.6
2017	...	4.4	10.2	3.2	17.2
2018	...	3.9	9.6	2.6	15.3
2019	...	3.7	9.2	...	14.1
2020	...	8.1	9.5	...	15.5
2019. 9	5.3	3.5	9.2	...	...
10	5.3	3.6	9.2	...	...
11	5.4	3.6	9.1	...	...
12	5.4	3.6	9.1	...	...
2020. 1	5.4	3.5	9.0	...	...
2	5.5	3.5	9.1	...	...
3	6.1	4.4	9.2	...	...
4	6.9	14.8	9.8	...	...
5	7.0	13.3	9.8	...	...
6	7.0	11.1	9.7	...	...
7	6.6	10.2	9.5	...	...
8	6.4	8.4	9.6	...	...
9	6.3	7.8	9.5	...	...
10	6.3	6.9	9.4	...	...
11	6.3	6.7	9.5	...	...
12	6.4	6.7	9.5	...	...
2021. 1	6.4	6.3	9.5	...	...
2	...	6.2	...	...	...

: 1) ( )

가 2) ( , , ) 3)

- 가

:

, OECD 'Main Economic Indicators', 'Manpower Survey Results'



## 4. Unemployment Rates (Ages 15 and over)(Seasonally Adjusted)

In Percent

	2) Slovakia	Israel	2) U. K.	2) Austria	Japan
2015	13.1	5.2	2.3	9.1	3.4
2016	11.0	4.8	2.2	9.1	3.1
2017	8.3	4.2	2.2	8.5	2.8
2018	6.6	4.0	2.5	7.7	2.4
2019	6.1	3.8	3.2	7.4	2.4
2020	7.6	4.3	6.2	9.9	2.8
2019. 9	6.1	3.6	...	7.5	2.4
10	6.1	3.6	...	7.5	2.4
11	6.1	4.0	...	7.3	2.3
12	6.1	3.5	...	7.2	2.2
2020. 1	6.1	3.7	...	7.1	2.4
2	6.2	3.4	...	7.0	2.4
3	6.3	3.6	...	11.7	2.5
4	7.5	3.7	...	11.8	2.6
5	7.9	4.3	...	11.5	2.8
6	8.1	4.6	...	11.0	2.8
7	8.2	4.7	...	10.5	2.9
8	8.2	4.9	...	10.1	3.0
9	8.2	4.6	...	9.8	3.0
10	8.2	4.7	...	9.6	3.1
11	8.3	4.8	...	9.6	3.0
12	8.4	4.7	...	9.5	3.0
2021. 1	8.5	4.5	...	9.3	2.9
2	...	...	...	...	...

	Czechia	Chile	Canada	2) Poland	Australia
2015	5.0	6.3	6.9	10.5	6.1
2016	4.0	6.7	7.1	8.9	5.7
2017	2.9	7.0	6.4	7.3	5.6
2018	2.2	7.4	5.9	6.1	5.3
2019	2.0	7.2	5.7	5.4	5.2
2020	...	10.8	9.6	5.9	6.5
2019. 9	...	7.1	5.6	5.3	5.2
10	...	7.2	5.6	5.2	5.3
11	...	7.6	5.9	5.2	5.1
12	...	7.9	5.7	5.2	5.1
2020. 1	...	8.1	5.6	5.2	5.3
2	...	8.2	5.7	5.2	5.1
3	...	9.1	7.9	5.2	5.2
4	...	10.9	13.1	5.8	6.4
5	...	11.8	13.7	6.0	7.1
6	...	12.3	12.5	6.2	7.4
7	...	12.3	10.9	6.2	7.5
8	...	12.0	10.2	6.2	6.8
9	...	11.5	9.2	6.3	6.9
10	...	11.2	9.0	6.3	7.0
11	...	11.1	8.6	6.2	6.8
12	...	10.9	8.8	6.2	6.6
2021. 1	...	...	9.4	6.2	6.4
2	...	...	...	...	...

## 5. ( )

: %

	Korea	Greece	Netherlands	Norway	Denmark <sup>1)</sup>	Germany	Luxembourg
2015	3.6	25.0	6.9	4.5	6.3	4.6	6.5
2016	3.7	23.6	6.0	4.8	6.0	4.1	6.3
2017	3.7	21.5	4.9	4.2	5.8	3.8	5.6
2018	3.8	19.3	3.8	3.9	5.1	3.4	5.5
2019	3.8	17.3	3.4	3.7	5.1	3.2	5.6
2020	3.9	...	3.8	...	5.6	4.2	6.8
2019. 8	3.2	16.9	3.5	3.7	4.8	3.0	5.7
9	3.5	16.9	3.5	3.9	5.1	3.1	5.5
10	3.5	16.7	3.5	3.8	5.2	3.1	5.5
11	3.7	16.6	3.5	4.0	5.1	3.2	5.6
12	3.7	16.5	3.2	3.9	5.0	3.3	5.6
2020. 1	3.9	16.4	3.0	3.7	5.0	3.4	5.7
2	3.4	15.5	2.9	3.5	5.0	3.6	5.7
3	3.8	15.7	2.9	3.6	4.8	3.8	6.5
4	3.8	16.2	3.4	4.1	4.9	4.0	7.4
5	4.3	16.9	3.6	4.6	5.5	4.2	7.7
6	4.2	17.9	4.3	5.2	6.0	4.3	7.7
7	4.1	16.7	4.5	5.2	6.3	4.4	7.2
8	3.3	17.0	4.6	5.3	6.2	4.5	6.8
9	4.0	16.6	4.4	5.1	6.1	4.5	6.7
10	4.2	16.4	4.3	5.2	6.0	4.5	6.5
11	4.2	16.2	4.0	5.0	5.9	4.6	6.6
12	4.5	...	3.9	...	6.0	4.6	6.7
2021. 1	5.4	...	3.6	...	6.1	4.6	6.8

	U. S. A.	Belgium	Sweden	Spain	Slovakia	Ireland
2015	5.3	8.5	7.4	22.1	11.5	10.0
2016	4.9	7.9	7.0	19.7	9.7	8.4
2017	4.4	7.1	6.7	17.2	8.1	6.7
2018	3.9	6.0	6.3	15.3	6.5	5.8
2019	3.7	5.4	6.8	14.1	5.8	5.0
2020	8.1	5.6	8.3	15.5	6.7	5.7
2019. 8	3.7	5.2	7.1	14.3	5.8	4.8
9	3.5	5.2	6.7	14.1	5.7	4.7
10	3.6	5.2	6.8	14.0	5.7	4.6
11	3.6	5.2	7.5	13.8	5.6	4.7
12	3.6	5.2	6.6	13.7	5.6	4.9
2020. 1	3.5	5.1	7.2	13.8	6.0	5.1
2	3.5	5.0	7.6	13.6	6.0	5.0
3	4.4	4.9	6.8	14.4	6.0	5.1
4	14.8	4.9	7.9	15.2	6.6	4.7
5	13.3	4.9	8.4	15.3	6.7	4.8
6	11.1	5.3	9.2	16.0	6.8	5.3
7	10.2	5.9	9.1	16.4	7.1	6.2
8	8.4	6.5	9.1	16.7	7.2	6.6
9	7.8	6.6	8.9	16.6	7.0	6.8
10	6.9	6.3	8.6	16.3	7.1	6.2
11	6.7	6.1	8.3	16.1	7.1	6.0
12	6.7	5.8	8.8	16.2	7.0	5.8
2021. 1	6.3	5.6	8.9	16.0	7.2	5.8

: 1)

4~5

가

(ILO, OECD)

)

- 가

( )

: OECD 『Main Economic Indicators』

## 5. Harmonised Standard Unemployment Rates (Seasonally Adjusted)

In Percent

	U. K.	Austria	Euro Area	Italy	Japan	Czechia	Canada
2015	5.4	5.7	10.9	11.9	3.4	5.1	6.9
2016	4.9	6.0	10.0	11.7	3.1	4.0	7.1
2017	4.4	5.5	9.1	11.2	2.8	2.9	6.4
2018	4.1	4.9	8.2	10.6	2.4	2.3	5.9
2019	3.8	4.5	7.6	10.0	2.4	2.0	5.7
2020	4.5	5.4	7.9	9.1	2.8	2.6	9.6
2019. 8	3.8	4.5	7.5	9.4	2.3	2.0	5.8
9	3.8	4.5	7.4	9.6	2.4	2.1	5.6
10	3.8	4.4	7.4	9.4	2.4	2.1	5.6
11	3.8	4.3	7.4	9.6	2.3	2.1	5.9
12	3.9	4.3	7.4	9.6	2.2	2.0	5.7
2020. 1	4.0	4.4	7.4	9.6	2.4	2.0	5.6
2	4.0	4.5	7.3	9.4	2.4	1.8	5.7
3	4.0	4.8	7.3	8.5	2.5	1.9	7.9
4	4.1	4.9	7.3	7.4	2.6	2.2	13.1
5	4.1	5.8	7.5	8.7	2.8	2.5	13.7
6	4.3	6.0	8.0	9.3	2.8	2.7	12.5
7	4.5	5.8	8.5	9.7	2.9	2.9	10.9
8	4.8	5.6	8.7	9.6	3.0	2.7	10.2
9	4.9	5.5	8.6	9.5	3.0	2.8	9.2
10	5.0	5.4	8.4	9.5	3.1	3.1	9.0
11	5.1	5.5	8.1	8.8	3.0	2.9	8.6
12	...	5.8	8.1	9.0	3.0	3.1	8.8
2021. 1	...	5.7	8.1	...	2.9	3.2	9.4

	Turkey	Portugal	Poland	France	Finland	가 Hungary	Australia
2015	10.3	12.7	7.5	10.4	9.4	6.6	6.1
2016	10.9	11.2	6.2	10.0	8.8	5.0	5.7
2017	10.9	9.0	4.9	9.4	8.6	4.1	5.6
2018	11.0	7.1	3.9	9.0	7.4	3.6	5.3
2019	13.7	6.6	3.3	8.5	6.7	3.3	5.2
2020	...	7.0	3.2	8.0	7.8	4.1	6.5
2019. 8	14.1	6.4	3.1	8.5	6.9	3.2	5.2
9	13.9	6.5	3.1	8.4	6.6	3.3	5.2
10	13.6	6.5	3.0	8.3	6.9	3.6	5.3
11	13.2	6.7	2.9	8.2	6.8	3.3	5.1
12	13.1	6.7	2.9	8.2	6.6	2.9	5.1
2020. 1	12.6	6.8	3.0	8.1	6.9	3.8	5.3
2	12.6	6.4	3.0	7.7	6.6	3.5	5.1
3	12.9	6.2	3.0	7.4	6.7	3.4	5.2
4	13.6	6.3	3.1	7.4	7.3	4.1	6.4
5	14.0	5.9	3.3	6.8	8.2	4.4	7.1
6	14.3	7.3	3.4	7.2	7.8	5.0	7.4
7	13.8	7.9	3.4	8.7	8.6	4.5	7.5
8	13.3	8.1	3.3	9.3	8.5	3.8	6.8
9	12.7	7.9	3.3	9.3	8.4	4.5	6.9
10	12.9	7.5	3.2	8.5	8.2	4.4	7.0
11	...	7.1	3.2	8.1	7.8	4.0	6.8
12	...	6.8	3.2	7.8	8.4	4.1	6.6
2021. 1	...	7.2	3.1	7.9	...	4.9	6.4



통계청

이 면은 빈 공간입니다.

## Ⅱ. 물가 PRICES

1. 생산자 물가지수 .....	16
2. 소비자 물가지수 .....	19
3. 소비자 물가지수(서비스) .....	22
4. 소비자 물가지수(비식품 및 비에너지) .....	25
5. 수출물가지수 .....	28
6. 수입물가지수 .....	30
7. 수출물량지수 .....	32
8. 수입물량지수 .....	33
9. 수출단가지수 .....	34
10. 수입단가지수 .....	35
11. 비교물가수준 .....	36

# 1. 가 1) Producer Price Indices

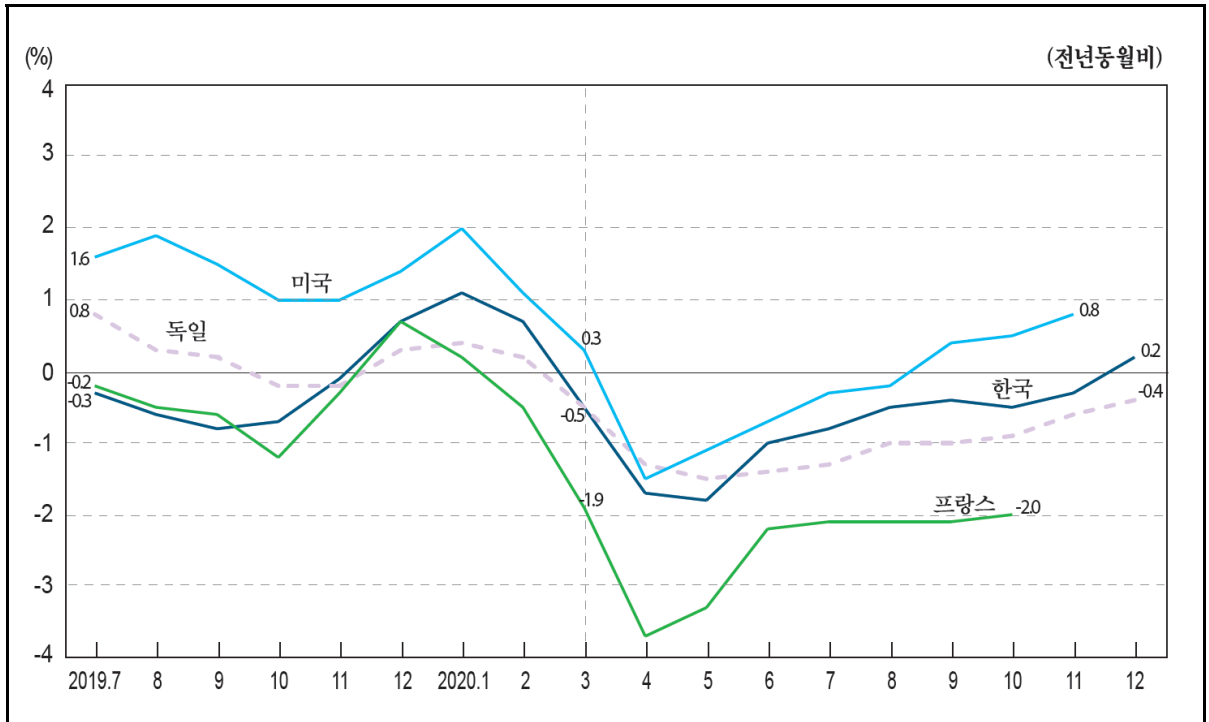

2010=100

	2) Korea		Greece		Netherlands		Norway		3) Taiwan		Denmark	
	( )	( )	( )	( )	( )	( )	( )	( )	( )	( )	( )	( )
2015	100.0	-4.0	103.1	-4.9	102.9	-5.0	109.0	-8.1	103.1	-8.9	107.7	-3.7
2016	98.2	-1.8	101.7	-1.4	100.4	-2.5	100.2	-8.0	100.0	-3.0	106.2	-1.4
2017	101.6	3.5	110.3	8.5	105.2	4.8	109.5	9.3	100.9	0.9	108.8	2.5
2018	103.5	1.9	116.0	5.2	108.3	3.0	125.8	14.8	104.6	3.6	113.5	4.3
2019	103.5	0.0	117.2	1.0	109.3	0.9	121.3	-3.6	102.2	-2.3	112.8	-0.6
2020	103.0	-0.5	...	...	...	...	...	...	94.2	-7.8	...	...
2019. 7	103.5	-0.3	116.1	-0.2	109.4	0.1	116.8	-8.6	102.5	-3.6	112.4	-2.2
8	103.7	-0.6	115.5	-1.2	108.6	-0.8	116.5	-9.4	103.0	-3.7	112.1	-3.1
9	103.8	-0.8	116.1	-1.1	109.2	-0.7	116.5	-10.7	102.2	-4.8	112.1	-2.5
10	103.6	-0.7	117.5	-2.1	109.1	-1.6	116.6	-13.8	100.5	-6.4	112.5	-3.0
11	103.4	-0.1	117.6	-2.4	109.2	0.2	118.6	-9.5	99.7	-5.1	112.8	-2.6
12	103.7	0.7	118.2	-0.2	109.8	2.9	123.5	-2.2	99.5	-3.5	113.2	-0.3
2020. 1	104.1	1.1	117.6	0.3	110.1	2.2	121.8	-3.9	98.9	-3.3	113.0	-0.9
2	103.7	0.7	116.5	-1.1	109.4	0.9	117.8	-7.4	98.0	-4.5	110.0	-3.4
3	102.8	-0.5	113.4	-4.2	105.2	-3.8	109.0	-12.6	95.3	-7.5	108.0	-3.9
4	101.9	-1.7	110.7	-5.9	102.0	-8.0	105.4	-16.1	91.9	-11.2	107.0	-5.4
5	102.0	-1.8	107.1	-8.9	102.3	-7.9	102.5	-17.5	91.5	-12.2	106.4	-5.6
6	102.5	-1.0	98.1	-16.0	103.5	-5.5	101.2	-14.4	92.7	-10.3	110.0	-1.6
7	102.7	-0.8	98.9	-14.8	104.2	-4.8	101.2	-13.3	93.3	-9.0	110.0	-2.1
8	103.2	-0.5	98.7	-14.6	104.0	-4.2	102.4	-12.1	93.9	-8.8	111.0	-1.0
9	103.4	-0.4	97.9	-15.7	103.4	-5.3	105.3	-9.6	93.9	-8.2	110.6	-1.3
10	103.0	-0.5	98.2	-16.5	103.8	-4.8	109.6	-6.0	93.2	-7.3	109.3	-2.9
11	103.1	-0.3	98.5	-16.3	104.3	-4.5	114.6	-3.3	93.8	-5.9	109.9	-2.6
12	103.9	0.2	...	...	...	...	...	...	94.5	-5.0	...	...

: 1) 가 2) 가 , 2015=100 3) 2016=100  
 : , IMF 『International Financial Statistics』 , 『Price Statistics Monthly』

## 1. Producer Price Indices <sup>1)</sup>

2010=100													
		Germany		Mexico		U. S. A.		Belgium		Sweden		Switzerland	
		( )		( )		( )		( )		( )		( )	
2015		104.6	-0.5	117.9	2.9	108.0	-0.9	103.1	-4.9	98.0	0.0	94.2	-3.6
2016		103.3	-1.2	124.6	5.7	108.4	0.4	101.7	-1.4	97.1	-0.9	92.8	-1.5
2017		105.3	1.9	133.2	6.9	111.0	2.3	110.3	8.5	102.1	5.2	92.4	-0.5
2018		107.3	1.9	140.5	5.5	114.2	2.9	116.0	5.2	108.9	6.6	93.7	1.4
2019		108.3	0.9	...	...	116.1	1.7	117.2	1.0	112.1	3.0	93.4	-0.3
2020		107.5	-0.8	...	...	...	...	...	...	108.3	-3.4	92.9	-0.6
2019.	7	108.4	0.8	145.5	3.4	116.6	1.6	116.1	-0.2	112.4	2.0	93.5	-0.3
	8	108.1	0.3	144.7	2.9	116.7	1.9	115.5	-1.2	111.8	1.4	93.5	-0.5
	9	108.3	0.2	145.5	2.8	116.2	1.5	116.1	-1.1	111.8	0.3	93.4	-0.6
	10	108.2	-0.2	145.1	2.2	116.7	1.0	117.5	-2.1	112.2	0.9	93.3	-0.9
	11	108.2	-0.2	...	...	116.2	1.0	117.6	-2.4	112.6	1.2	92.9	-1.0
	12	108.3	0.3	...	...	116.3	1.4	118.2	-0.2	112.0	1.3	93.0	-0.8
2020.	1	108.7	0.4	...	...	116.9	2.0	117.6	0.3	110.9	-0.4	94.0	0.6
	2	108.5	0.2	...	...	116.3	1.1	116.5	-1.1	110.3	-1.2	93.4	0.1
	3	107.7	-0.5	...	...	116.0	0.3	113.4	-4.2	108.9	-3.6	93.4	-0.2
	4	107.2	-1.3	...	...	114.6	-1.5	110.7	-5.9	108.9	-3.0	92.9	-0.9
	5	106.8	-1.5	...	...	115.2	-1.1	107.1	-8.9	107.9	-3.8	92.5	-1.2
	6	106.8	-1.4	...	...	115.6	-0.7	109.5	-6.3	107.7	-3.8	92.7	-0.9
	7	107.0	-1.3	...	...	116.3	-0.3	111.3	-4.2	106.9	-4.9	92.6	-0.9
	8	107.0	-1.0	...	...	116.5	-0.2	111.7	-3.3	106.7	-4.6	92.4	-1.1
	9	107.2	-1.0	...	...	116.7	0.4	111.9	-3.6	107.1	-4.2	92.5	-0.9
	10	107.2	-0.9	...	...	117.3	0.5	114.3	-2.7	107.5	-4.2	92.7	-0.7
	11	107.5	-0.6	...	...	117.1	0.8	114.7	-2.5	107.7	-4.4	92.6	-0.3
	12	107.8	-0.4	...	...	...	...	...	...	109.0	-2.7	92.8	-0.2

[illegible]





## 2. 가 Consumer Price Indices

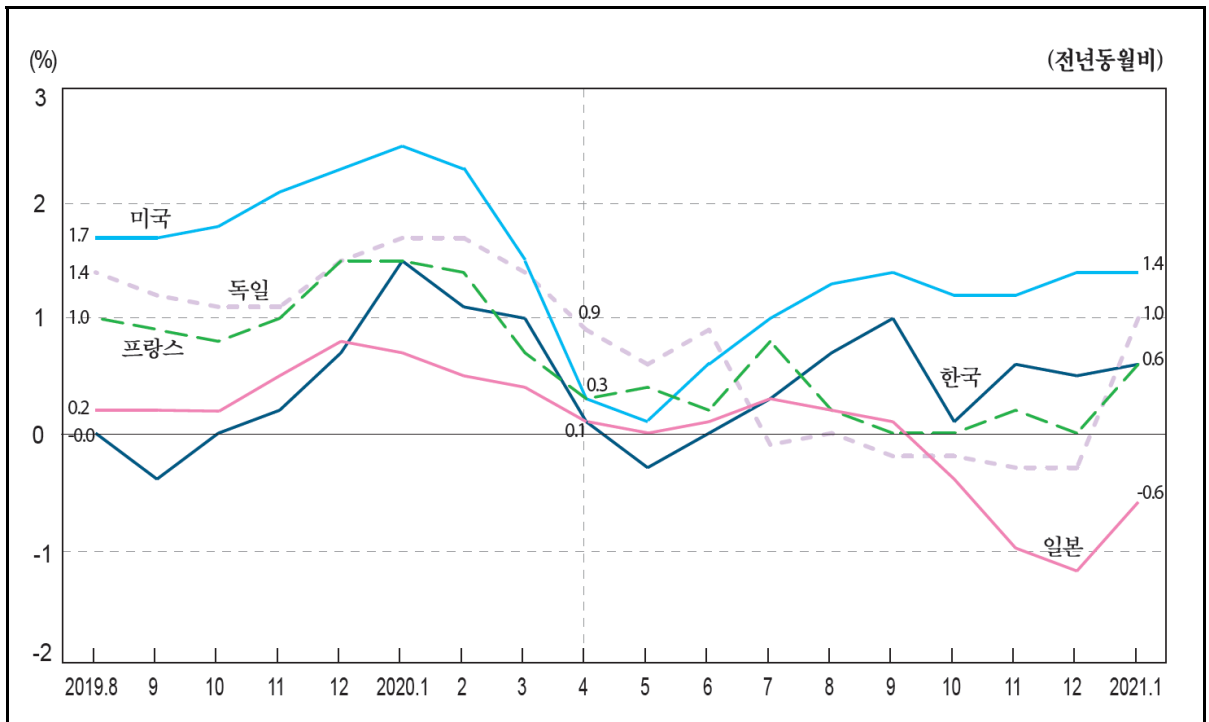

2015=100

	Korea		Greece		Netherlands		Norway		Taiwan <sup>1)</sup>		Denmark	
	( )	( )	( )	( )	( )	( )	( )	( )	( )	( )	( )	( )
2015	100.0	0.7	100.0	-1.7	100.0	0.6	100.0	2.2	98.6	-0.3	100.0	0.5
2016	101.0	1.0	99.2	-0.8	100.3	0.3	103.6	3.6	100.0	1.4	100.3	0.3
2017	102.9	1.9	100.3	1.1	101.7	1.4	105.5	1.9	100.6	0.6	101.4	1.1
2018	104.5	1.5	100.9	0.6	103.4	1.7	108.4	2.8	102.0	1.4	102.2	0.8
2019	104.9	0.4	101.2	0.3	106.2	2.6	110.8	2.2	102.6	0.6	103.0	0.8
2020	105.4	0.5	99.9	-1.2	107.5	1.3	112.2	1.3	102.3	-0.2	103.4	0.4
2019. 8	104.8	-0.0	99.8	-0.2	107.4	2.8	110.6	1.6	102.8	0.4	103.1	0.4
9	105.2	-0.4	101.9	-0.1	106.7	2.6	111.1	1.5	103.0	0.4	102.9	0.5
10	105.5	0.0	102.0	-0.7	107.2	2.7	111.3	1.8	103.0	0.4	103.3	0.6
11	104.9	0.2	101.5	0.2	106.7	2.6	111.6	1.6	102.6	0.6	103.1	0.7
12	105.1	0.7	102.1	0.8	106.8	2.7	111.3	1.4	102.7	1.1	102.9	0.8
2020. 1	105.8	1.5	100.4	0.9	106.0	1.8	111.3	1.8	103.3	1.9	103.0	0.7
2	105.8	1.1	99.9	0.2	106.6	1.6	111.2	0.9	102.2	-0.2	103.6	0.8
3	105.5	1.0	101.5	-0.0	106.9	1.4	111.2	0.7	101.7	-0.0	103.3	0.4
4	105.0	0.1	101.0	-1.4	107.3	1.2	111.7	0.8	101.5	-1.0	103.2	0.0
5	104.7	-0.3	100.2	-1.1	107.2	1.2	111.9	1.3	101.4	-1.2	103.1	0.0
6	104.9	-0.0	100.2	-1.6	107.5	1.6	112.1	1.4	102.2	-0.7	103.2	0.3
7	104.9	0.3	98.5	-1.8	108.7	1.7	112.9	1.3	102.3	-0.5	104.0	0.5
8	105.5	0.7	97.9	-1.9	108.1	0.7	112.5	1.7	102.5	-0.3	103.6	0.5
9	106.2	1.0	99.9	-2.0	107.9	1.1	112.9	1.6	102.4	-0.6	103.5	0.6
10	105.6	0.1	100.2	-1.8	108.5	1.2	113.2	1.7	102.8	-0.3	103.7	0.4
11	105.5	0.6	99.4	-2.1	107.6	0.8	112.4	0.7	102.7	0.1	103.6	0.5
12	105.7	0.5	99.8	-2.3	107.9	1.0	112.9	1.4	102.7	0.1	103.4	0.5
2021. 1	106.5	0.6	98.4	-2.0	107.6	1.6	114.1	2.5	103.1	-0.2	103.6	0.6

: 1) 2016=100 2) 2010=100, IMF 가 OECD  
: Price Statistics Monthly, OECD Main Economic Indicators, IMF International Financial Statistics

## 2. 가

2015=100

	Germany		Luxembourg		Mexico		U. S. A.		Belgium		Sweden	
	( )		( )		( )		( )		( )		( )	
2015	100.0	0.5	100.0	0.5	100.0	2.7	100.0	0.1	100.0	0.6	100.0	-0.0
2016	100.5	0.5	100.3	0.3	102.8	2.8	101.3	1.3	102.0	2.0	101.0	1.0
2017	102.0	1.5	102.0	1.7	109.0	6.0	103.4	2.1	104.1	2.1	102.8	1.8
2018	103.8	1.7	103.6	1.5	114.4	4.9	105.9	2.4	106.3	2.1	104.8	2.0
2019	105.3	1.4	105.4	1.7	118.5	3.6	107.9	1.8	107.8	1.4	106.7	1.8
2020	105.8	0.5	106.3	0.8	122.6	3.4	109.2	1.2	108.6	0.7	107.2	0.5
2019. 8	106.0	1.4	106.1	1.6	118.3	3.2	108.2	1.7	108.0	1.3	106.7	1.4
9	106.0	1.2	105.9	1.3	118.6	3.0	108.3	1.7	107.5	0.8	107.2	1.5
10	106.1	1.1	105.9	1.1	119.2	3.0	108.6	1.8	107.9	0.5	107.2	1.6
11	105.3	1.1	105.9	1.2	120.2	3.0	108.5	2.1	107.9	0.4	107.3	1.8
12	105.8	1.5	106.1	1.7	120.9	2.8	108.4	2.3	108.1	0.8	107.8	1.8
2020. 1	105.2	1.7	105.4	1.9	121.4	3.2	108.8	2.5	108.7	1.4	106.2	1.3
2	105.6	1.7	106.7	1.7	121.9	3.7	109.1	2.3	108.7	1.1	106.7	1.0
3	105.7	1.4	106.0	0.9	121.9	3.2	108.9	1.5	108.6	0.6	106.6	0.6
4	106.1	0.9	106.0	0.6	120.6	2.1	108.2	0.3	108.6	0.6	106.2	-0.4
5	106.0	0.6	105.8	0.2	121.1	2.8	108.2	0.1	108.5	0.5	106.9	-0.0
6	106.6	0.9	106.3	0.7	121.8	3.3	108.8	0.6	108.5	0.6	107.5	0.7
7	106.1	-0.1	105.8	0.9	122.6	3.6	109.3	1.0	108.8	0.7	107.7	0.5
8	106.0	0.0	106.7	0.6	123.1	4.0	109.7	1.3	108.8	0.8	107.6	0.8
9	105.8	-0.2	106.6	0.7	123.3	4.0	109.8	1.4	108.4	0.9	107.6	0.4
10	105.9	-0.2	106.6	0.7	124.1	4.1	109.9	1.2	108.7	0.7	107.5	0.3
11	105.0	-0.3	106.4	0.4	124.2	3.3	109.8	1.2	108.5	0.5	107.5	0.2
12	105.5	-0.3	106.7	0.6	124.7	3.2	109.9	1.4	108.5	0.4	108.3	0.5
2021. 1	106.3	1.0	107.4	1.9	125.7	3.5	110.4	1.4	109.0	0.3	107.9	1.6

	Switzerland		Spain		가 Singapore		U. K.		Austria		Italy	
	( )		( )		( )		( )		( )		( )	
2015	100.0	-1.1	100.0	-0.5	113.2	-0.5	100.0	0.4	100.0	0.9	100.0	0.0
2016	99.6	-0.4	99.8	-0.2	112.6	-0.5	101.0	1.0	100.9	0.9	99.9	-0.1
2017	100.1	0.5	101.7	2.0	113.3	0.6	103.6	2.6	103.0	2.1	101.1	1.2
2018	101.0	0.9	103.5	1.7	113.8	0.4	106.0	2.3	105.0	2.0	102.3	1.1
2019	101.4	0.4	104.2	0.7	114.4	0.6	107.8	1.7	106.7	1.5	102.9	0.6
2020	100.7	-0.7	103.8	-0.3	114.2	-0.2	108.9	1.0	108.1	1.4	102.7	-0.1
2019. 8	101.5	0.3	103.9	0.3	114.6	0.4	108.3	1.7	106.5	1.5	103.5	0.4
9	101.4	0.1	103.9	0.1	114.6	0.4	108.4	1.7	107.0	1.2	102.9	0.3
10	101.2	-0.3	104.9	0.1	114.3	0.5	108.3	1.5	107.2	1.1	102.8	0.2
11	101.0	-0.1	105.1	0.4	114.7	0.6	108.5	1.5	107.4	1.1	102.6	0.2
12	101.1	0.2	105.0	0.8	114.9	0.8	108.5	1.3	108.1	1.7	102.8	0.5
2020. 1	100.8	0.2	104.0	1.1	114.6	0.8	108.3	1.8	107.6	2.0	102.9	0.5
2	101.0	-0.1	103.9	0.7	114.7	0.3	108.6	1.7	107.7	2.1	102.8	0.3
3	101.0	-0.5	103.5	-0.0	114.3	-0.0	108.6	1.5	108.0	1.5	102.9	0.1
4	100.7	-1.1	103.8	-0.7	113.3	-0.7	108.6	0.9	108.0	1.4	103.0	0.0
5	100.7	-1.3	103.8	-0.9	113.8	-0.8	108.6	0.6	107.4	0.6	102.8	-0.2
6	100.7	-1.3	104.3	-0.3	113.8	-0.5	108.8	0.8	107.9	1.1	102.9	-0.2
7	100.6	-0.9	103.3	-0.6	113.5	-0.4	109.2	1.1	108.1	1.6	102.7	-0.4
8	100.6	-0.9	103.4	-0.5	114.2	-0.4	108.8	0.5	107.9	1.3	103.0	-0.5
9	100.6	-0.8	103.5	-0.4	114.6	-0.0	109.2	0.7	108.3	1.3	102.3	-0.6
10	100.6	-0.6	104.1	-0.8	114.1	-0.2	109.2	0.8	108.6	1.3	102.5	-0.3
11	100.3	-0.7	104.2	-0.8	114.5	-0.1	109.1	0.6	108.7	1.2	102.4	-0.2
12	100.2	-0.8	104.5	-0.5	114.9	0.0	109.4	0.8	109.3	1.1	102.6	-0.2
2021. 1	100.3	-0.5	104.5	0.5	114.9	0.2	109.3	0.9	108.5	0.8	103.3	0.4

## 2. Consumer Price Indices

2015=100

		Japan		Czechia		Chile <sup>2)</sup>		Canada		Turkey		Peru <sup>2)</sup>	
		( )	( )	( )	( )	( )	( )	( )	( )	( )			
2015		100.0	0.8	100.0	0.3	118.4	4.3	100.0	1.1	100.0	7.7	117.8	3.5
2016		99.9	-0.1	100.7	0.7	122.9	3.8	101.4	1.4	107.8	7.8	122.0	3.6
2017		100.4	0.5	103.1	2.5	125.6	2.2	103.0	1.6	119.8	11.1	125.4	2.8
2018		101.3	1.0	105.3	2.1	128.6	2.4	105.4	2.3	139.3	16.3	127.1	1.3
2019		101.8	0.5	108.3	2.8	131.9	2.6	107.4	1.9	160.5	15.2	129.8	2.1
2020		101.8	-0.0	111.8	3.2	135.9	3.0	108.2	0.7	180.2	12.3	...	...
2019.	8	101.8	0.2	109.0	2.9	132.4	2.6	108.1	1.9	162.3	15.0	130.1	2.0
	9	101.9	0.2	108.4	2.7	132.4	2.2	107.6	1.9	163.9	9.3	130.1	1.9
	10	102.2	0.2	108.9	2.7	133.5	2.7	107.9	1.9	167.2	8.6	130.3	1.9
	11	102.3	0.5	109.2	3.1	133.6	2.8	107.8	2.2	167.8	10.6	130.4	1.9
	12	102.3	0.8	109.4	3.2	133.7	3.0	107.8	2.2	169.0	11.8	130.7	1.9
2020.	1	102.2	0.7	111.0	3.6	134.5	3.5	108.1	2.4	171.3	12.2	130.8	1.9
	2	102.0	0.5	111.3	3.7	135.1	3.9	108.6	2.2	171.9	12.4	131.0	1.9
	3	101.9	0.4	111.2	3.4	135.5	3.7	107.9	0.9	172.9	11.9	131.8	1.8
	4	101.9	0.1	111.0	3.2	135.5	3.4	107.2	-0.2	174.4	10.9	...	...
	5	101.8	0.0	111.4	2.9	135.4	2.8	107.5	-0.4	176.8	11.4	...	...
	6	101.7	0.1	112.1	3.3	135.3	2.6	108.4	0.7	178.8	12.6	...	...
	7	101.9	0.3	112.6	3.4	135.4	2.5	108.4	0.1	179.8	11.8	...	...
	8	102.0	0.2	112.6	3.3	135.6	2.4	108.2	0.1	181.4	11.8	...	...
	9	102.0	0.1	111.9	3.2	136.5	3.1	108.2	0.5	183.1	11.7	...	...
	10	101.8	-0.4	112.1	2.9	137.4	2.9	108.6	0.7	187.0	11.9	...	...
	11	101.3	-1.0	112.1	2.7	137.2	2.7	108.8	1.0	191.3	14.0	...	...
	12	101.1	-1.2	111.9	2.3	137.7	3.0	108.6	0.7	193.7	14.6	...	...
	2021.	1	101.6	-0.6	113.4	2.2	138.7	3.1	109.2	1.0	197.0	15.0	...

	Portugal		Poland		France		Finland		가 Hungary		2) Hong Kong		
		( )		( )		( )		( )		( )		( )	
2015	100.0	0.5	100.0	-0.9	100.0	0.0	100.0	-0.2	100.0	-0.1	122.9	3.0	
2016	100.6	0.6	99.3	-0.7	100.2	0.2	100.4	0.4	100.4	0.4	125.9	2.4	
2017	102.0	1.4	101.4	2.1	101.2	1.0	101.1	0.8	102.8	2.3	127.8	1.5	
2018	103.0	1.0	103.2	1.8	103.1	1.9	102.2	1.1	105.7	2.9	130.8	2.4	
2019	103.3	0.3	105.5	2.2	104.2	1.1	103.3	1.0	109.2	3.3	134.6	2.9	
2020	103.3	-0.0	109.1	3.4	104.7	0.5	103.6	0.3	112.8	3.3	135.0	0.3	
2019. 8	102.7	-0.1	106.0	2.8	104.9	1.0	103.5	1.1	109.5	3.1	135.6	3.5	
	9	103.8	-0.1	106.0	2.5	104.5	0.9	103.5	0.9	109.6	2.8	135.6	3.3
	10	103.9	0.0	106.2	2.4	104.5	0.8	103.6	0.7	110.3	2.9	135.7	3.1
	11	103.7	0.3	106.3	2.4	104.5	1.0	103.5	0.7	110.4	3.3	135.8	3.0
	12	103.6	0.4	107.1	3.2	105.0	1.5	103.7	0.9	110.7	4.0	136.2	2.9
2020. 1	102.7	0.8	108.1	4.4	104.5	1.5	103.3	1.0	111.7	4.6	134.0	1.4	
	2	102.1	0.4	108.8	4.7	104.5	1.4	103.7	0.8	112.1	4.4	136.3	2.2
	3	103.5	0.0	109.1	4.6	104.6	0.7	103.5	0.6	112.3	3.9	136.0	2.3
	4	103.9	-0.2	109.0	3.4	104.6	0.3	103.1	-0.3	111.6	2.4	136.4	1.8
	5	103.4	-0.7	108.8	2.9	104.7	0.4	103.1	-0.2	112.1	2.2	135.8	1.5
	6	104.3	0.1	109.4	3.2	104.8	0.2	103.3	-0.0	112.6	2.8	135.7	0.7
	7	103.0	0.1	109.2	3.0	105.2	0.8	103.7	0.6	113.8	3.8	132.3	-2.3
	8	102.7	-0.0	109.1	2.9	105.1	0.2	103.7	0.2	113.8	3.9	134.9	-0.5
	9	103.7	-0.1	109.3	3.1	104.6	0.0	103.7	0.2	113.4	3.4	132.5	-2.3
	10	103.8	-0.1	109.4	3.0	104.5	0.0	103.8	0.2	113.6	3.0	135.6	-0.1
	11	103.5	-0.2	109.5	3.0	104.7	0.2	103.7	0.2	113.3	2.7	135.6	-0.2
	12	103.4	-0.2	109.6	2.3	105.0	-0.0	103.9	0.2	113.7	2.7	135.3	-0.6
	2021. 1	103.0	0.3	...	...	105.1	0.6	104.2	0.9	114.7	2.7	136.5	1.9

### 3. 가 ( ) Consumer Price Indices (Services)

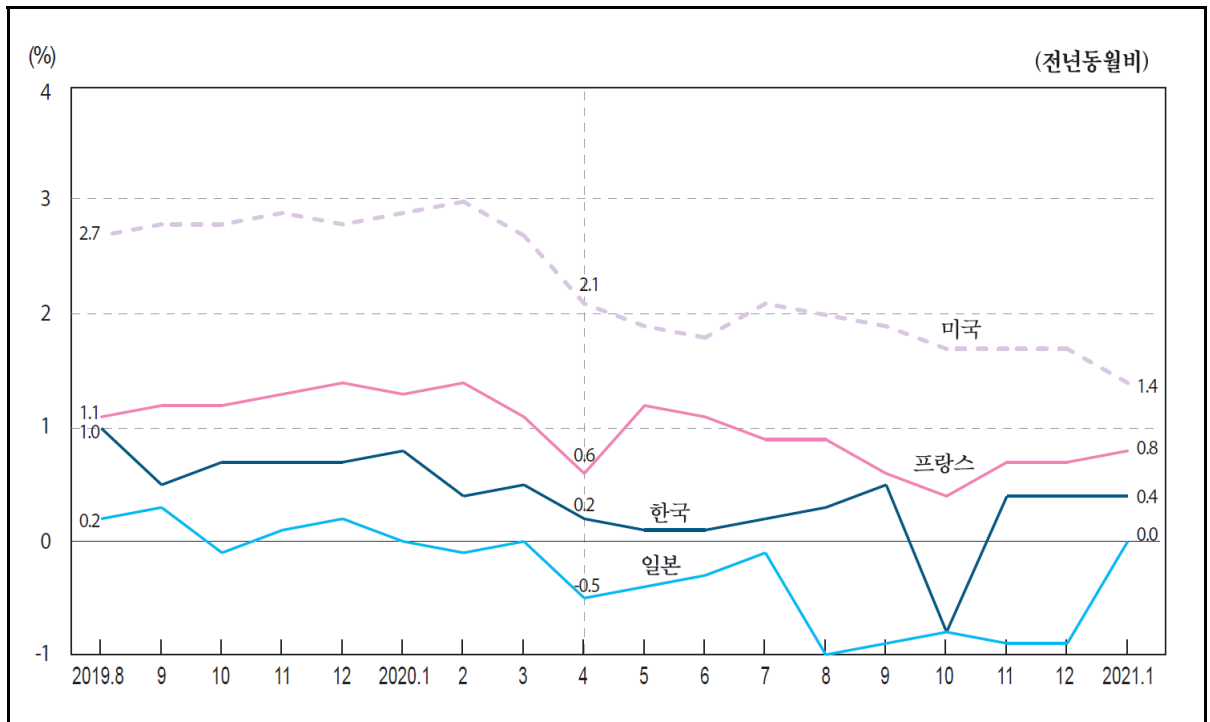

2015=100

		Korea		Greece		Netherlands		Denmark		Latvia		Luxembourg	
		( )	( )	( )	( )	( )	( )	( )	( )	( )	( )		
2015		100.0	1.8	100.0	-0.7	100.0	2.0	100.0	1.6	100.0	2.5	100.0	1.8
2016		102.3	2.3	100.3	0.3	100.9	0.9	101.6	1.6	102.2	2.2	101.0	1.0
2017		104.3	2.0	101.4	1.1	102.2	1.3	103.6	2.0	105.4	3.2	102.8	1.7
2018		105.9	1.6	101.7	0.3	103.8	1.6	105.3	1.6	108.8	3.2	103.6	0.8
2019		106.9	0.9	102.6	0.9	106.5	2.6	106.6	1.3	112.0	3.0	106.0	2.3
2020		107.2	0.3	102.0	-0.6	109.2	2.5	107.8	1.1	114.2	1.9	107.3	1.3
2019.	8	107.4	1.0	102.8	0.6	109.0	3.0	107.4	0.8	113.4	3.1	106.9	2.4
	9	106.8	0.5	103.0	1.2	107.3	2.9	106.7	1.2	113.1	3.0	106.5	1.8
	10	107.0	0.7	103.1	1.0	107.8	3.2	107.0	1.2	112.8	3.0	106.3	2.0
	11	106.8	0.7	102.9	1.3	106.7	2.7	106.5	1.2	112.3	2.9	106.2	1.8
	12	106.8	0.7	102.8	0.9	107.2	2.9	106.4	1.2	112.6	2.6	106.4	2.0
2020.	1	107.3	0.8	102.1	1.0	107.1	2.8	106.9	1.4	113.1	2.7	106.7	2.0
	2	107.4	0.4	102.4	0.6	107.7	2.7	107.8	1.5	113.7	3.1	107.1	1.8
	3	107.3	0.5	102.7	0.1	107.8	2.7	107.4	1.2	114.0	2.7	106.4	1.0
	4	107.1	0.2	102.9	-0.0	109.2	2.9	108.0	1.5	113.8	2.1	107.0	1.2
	5	107.0	0.1	102.9	0.6	108.5	2.8	107.6	1.3	113.6	1.8	107.0	1.1
	6	107.0	0.1	101.8	-1.3	109.0	2.9	107.7	0.9	114.1	1.3	107.4	1.3
	7	107.4	0.2	102.0	-1.4	112.0	3.1	108.8	0.8	114.7	1.6	107.8	1.1
	8	107.7	0.3	101.5	-1.2	111.0	1.9	108.2	0.7	115.2	1.6	108.0	1.0
	9	107.3	0.5	101.2	-1.8	109.5	2.1	107.8	1.0	115.1	1.7	107.9	1.4
	10	106.2	-0.8	101.6	-1.5	110.1	2.2	108.0	0.9	114.5	1.5	107.6	1.2
	11	107.2	0.4	101.6	-1.2	108.9	2.1	107.5	0.9	113.9	1.4	107.3	1.0
	12	107.2	0.4	101.1	-1.6	109.8	2.4	107.3	0.8	114.5	1.6	107.7	1.2
2021.	1	107.8	0.4	101.1	-0.9	110.0	2.7	107.7	0.7	114.9	1.5	108.0	1.2

: 가 , OECD Main Economic Indicators

## 3. 가 ( )

2015=100

	Lithuania		Mexico		U.S.A.		Belgium		Switzerland		Spain	
	( )		( )		( )		( )		( )		( )	
2015	100.0	3.5	100.0	2.2	100.0	2.3	100.0	2.2	100.0	0.2	100.0	0.7
2016	103.9	3.9	102.5	2.5	102.8	2.8	102.7	2.7	100.1	0.1	101.1	1.1
2017	108.9	4.7	106.6	4.0	105.6	2.7	104.8	2.0	100.7	0.6	102.7	1.6
2018	113.6	4.4	110.8	3.9	108.5	2.8	106.6	1.7	101.2	0.5	104.2	1.5
2019	118.7	4.5	115.4	4.1	111.5	2.7	108.9	2.2	101.6	0.4	105.7	1.4
2020	124.3	4.7	118.6	2.9	113.8	2.1	110.5	1.5	101.2	-0.4	106.5	0.8
2019. 8	120.5	4.5	114.9	3.8	111.9	2.7	109.5	2.1	101.7	0.2	106.9	1.4
9	120.4	4.8	115.2	3.7	112.1	2.8	108.9	2.0	101.4	0.3	106.2	1.5
10	120.0	4.8	116.2	3.6	112.4	2.8	109.3	2.1	101.2	0.2	105.9	1.4
11	119.7	4.3	117.7	3.7	112.6	2.9	109.4	2.1	101.1	0.4	105.6	1.5
12	121.1	4.8	118.3	3.7	112.7	2.8	109.5	1.9	101.2	0.5	106.2	1.6
2020. 1	121.8	5.3	118.4	3.6	113.1	2.9	110.0	2.4	101.3	0.4	105.7	1.4
2	122.5	5.3	118.7	3.5	113.5	3.0	110.2	2.1	101.6	0.3	106.2	1.5
3	122.6	4.8	119.0	3.5	113.5	2.7	110.0	1.5	101.5	-0.3	106.5	1.4
4	123.1	4.5	118.4	3.0	113.1	2.1	110.2	1.2	101.1	-0.7	107.0	1.3
5	123.3	4.8	117.4	3.0	113.1	1.9	110.1	1.4	101.2	-0.8	106.8	1.3
6	125.2	5.5	117.5	2.8	113.5	1.8	110.3	1.2	101.2	-1.0	107.3	1.3
7	125.9	4.9	117.7	2.6	114.1	2.1	111.0	1.3	101.3	-0.5	107.0	0.4
8	126.2	4.7	118.0	2.6	114.2	2.0	111.0	1.3	101.3	-0.4	107.1	0.2
9	125.9	4.5	118.2	2.7	114.2	1.9	110.6	1.5	101.0	-0.4	106.6	0.3
10	125.1	4.3	119.2	2.6	114.3	1.7	110.8	1.3	101.0	-0.2	106.0	0.1
11	124.9	4.4	120.5	2.4	114.5	1.7	110.8	1.3	100.8	-0.3	105.8	0.1
12	125.8	3.9	120.8	2.2	114.5	1.7	110.9	1.3	100.8	-0.4	106.1	-0.1
2021. 1	126.3	3.7	121.0	2.2	114.7	1.4	111.2	1.1	100.9	-0.4	106.2	0.5

	Slovak Republic		Slovenia		Ireland		Estonia		U.K.		Austria	
	( )		( )		( )		( )		( )		( )	
2015	100.0	0.3	100.0	0.9	100.0	2.4	100.0	2.1	100.0	2.1	100.0	2.5
2016	101.0	1.0	101.5	1.5	102.2	2.2	101.5	1.5	102.5	2.5	102.2	2.2
2017	102.2	1.2	103.2	1.7	104.4	2.2	104.7	3.1	105.0	2.4	104.5	2.2
2018	105.1	2.9	105.5	2.2	105.8	1.3	107.9	3.1	107.2	2.1	106.5	2.0
2019	107.4	2.2	108.7	3.1	108.4	2.5	112.2	4.0	109.6	2.2	108.7	2.0
2020	111.3	3.7	110.5	1.6	109.5	1.0	113.1	0.8	111.5	1.7	111.3	2.4
2019. 8	108.4	2.2	111.7	3.1	109.8	2.3	115.1	4.3	110.4	1.9	109.6	1.7
9	108.7	2.9	110.4	3.8	109.3	2.6	114.2	3.5	110.2	2.1	109.0	1.9
10	108.2	2.4	109.0	3.2	108.8	2.7	114.7	4.2	110.3	2.3	108.8	2.0
11	108.5	2.4	108.9	3.3	108.5	3.0	113.2	4.9	110.3	2.2	109.2	2.2
12	108.4	2.6	108.9	2.9	109.1	3.0	113.5	4.3	110.5	1.9	110.5	2.7
2020. 1	110.1	4.0	108.0	2.6	108.3	2.2	113.3	5.1	110.4	2.1	110.0	2.3
2	110.3	3.9	109.5	2.7	109.2	2.2	113.5	4.4	110.7	2.2	110.8	2.6
3	110.5	3.7	108.5	1.8	110.2	2.1	113.0	3.5	110.8	2.2	110.4	2.4
4	110.7	3.8	109.7	1.5	110.2	1.7	111.8	0.2	111.5	1.9	110.4	2.4
5	110.8	3.8	110.8	2.0	109.4	1.4	111.8	0.4	111.5	1.8	110.3	2.2
6	111.2	3.9	111.9	1.9	110.4	1.5	113.1	-0.2	111.6	1.7	111.3	2.2
7	111.6	3.8	113.6	2.1	109.5	0.1	113.2	-0.1	112.2	1.9	112.3	2.6
8	112.0	3.3	113.6	1.6	109.6	-0.2	113.8	-1.1	111.5	1.0	112.3	2.5
9	112.2	3.2	111.2	0.8	109.3	0.0	113.5	-0.6	111.9	1.5	...	...
10	112.1	3.5	110.3	1.2	108.5	-0.3	112.8	-1.7	111.9	1.5	111.4	2.4
11	112.3	3.5	110.0	1.1	108.8	0.3	113.1	-0.1	111.9	1.5	111.8	2.4
12	112.2	3.4	109.1	0.2	110.2	1.0	113.9	0.3	112.2	1.5	113.1	2.4
2021. 1	113.4	3.1	108.4	0.4	110.1	1.6	114.1	0.7	112.3	1.7	112.2	2.0

### 3. 가 ( ) Consumer Price Indices (Services)

2015=100

	Italy		Japan		Czechia		Canada		Portugal	
	( )	( )	( )	( )	( )	( )	( )	( )	( )	( )
2015	100.0	0.6	100.0	0.8	100.0	1.0	100.0	2.0	100.0	1.3
2016	100.6	0.5	100.3	0.3	101.5	1.5	101.9	1.9	101.5	1.5
2017	101.7	1.1	100.3	0.0	104.5	2.9	104.1	2.2	103.7	2.1
2018	102.6	0.9	100.6	0.3	107.8	3.2	106.9	2.6	105.4	1.7
2019	103.6	0.9	100.9	0.3	112.0	3.8	109.4	2.4	106.7	1.2
2020	104.0	0.4	100.4	-0.5	115.8	3.4	111.0	1.4	107.4	0.7
2019. 8	105.3	0.8	101.4	0.2	114.0	3.9	110.7	2.6	107.7	0.8
9	104.2	0.9	100.9	0.3	112.6	4.1	109.6	2.2	107.5	0.8
10	103.8	1.1	100.7	-0.1	112.9	4.0	110.1	2.2	107.0	1.0
11	103.1	1.0	100.8	0.1	112.9	3.8	109.6	1.9	106.4	1.6
12	103.4	1.0	100.9	0.2	113.1	3.7	110.1	1.9	106.8	1.5
2020. 1	103.2	1.0	100.7	0.0	114.7	4.1	109.8	1.8	106.9	1.4
2	103.2	1.0	100.7	-0.1	115.4	4.2	110.6	2.2	106.5	1.2
3	103.4	0.8	100.7	0.0	114.8	4.0	110.8	2.0	106.6	0.9
4	104.3	0.6	100.5	-0.5	114.6	3.5	110.8	2.0	108.3	1.2
5	104.2	0.7	100.5	-0.4	114.9	3.5	110.8	1.3	108.0	1.2
6	104.4	0.3	100.5	-0.3	115.4	3.3	111.2	1.3	109.2	1.6
7	104.6	0.1	100.7	-0.1	117.1	3.3	111.1	0.5	107.8	0.6
8	105.3	0.0	100.4	-1.0	117.3	2.9	111.2	0.5	107.9	0.1
9	104.1	-0.1	100.0	-0.9	116.0	3.0	111.1	1.3	107.5	0.0
10	103.9	0.1	99.9	-0.8	116.1	2.8	111.4	1.2	107.2	0.2
11	103.4	0.3	99.9	-0.9	116.3	3.0	111.5	1.8	106.5	0.1
12	103.9	0.5	100.0	-0.9	116.5	3.0	111.5	1.3	107.0	0.2
2021. 1	104.1	0.9	100.7	0.0	117.7	2.6	111.8	1.9	107.3	0.4

	Poland		France		가 Hungary		Chile		Israel	
	( )	( )	( )	( )	( )	( )	( )	( )	( )	( )
2015	100.0	1.4	100.0	1.2	100.0	2.0	100.0	5.2	100.0	0.3
2016	100.9	0.9	100.9	0.9	101.7	1.7	104.8	4.8	100.1	0.1
2017	103.2	2.3	102.0	1.0	103.6	1.9	108.0	3.1	100.1	0.0
2018	104.9	1.7	103.2	1.2	105.8	2.1	111.5	3.2	101.3	1.2
2019	108.9	3.8	104.3	1.0	109.8	3.8	115.8	3.9	102.1	0.8
2020	116.6	7.1	105.2	0.9	113.8	3.6	118.5	2.3	101.7	-0.4
2019. 8	110.5	4.3	105.8	1.1	110.9	3.7	116.5	4.2	102.8	0.8
9	110.3	4.7	104.4	1.2	111.1	4.2	116.5	3.6	102.4	0.8
10	110.3	4.7	104.3	1.2	111.2	4.1	117.4	4.3	102.4	0.5
11	110.3	5.0	104.1	1.3	111.0	4.1	117.0	3.8	102.0	0.4
12	111.9	6.2	104.6	1.4	111.3	4.0	117.3	3.6	101.8	0.3
2020. 1	112.6	6.3	104.7	1.3	112.0	4.3	118.0	3.8	101.8	0.4
2	113.8	6.8	104.9	1.4	112.6	4.5	118.3	3.9	101.7	0.4
3	114.2	6.9	104.7	1.1	113.2	4.4	118.5	3.4	101.9	0.2
4	115.7	6.6	104.7	0.6	113.1	3.8	118.3	3.1	101.7	-0.5
5	115.5	7.3	105.1	1.2	113.3	3.4	118.3	2.0	101.8	-0.6
6	117.0	7.6	105.5	1.1	113.6	3.3	118.3	2.0	101.6	-0.9
7	117.7	7.6	106.4	0.9	115.0	4.0	118.2	1.5	101.8	-0.7
8	117.9	6.7	106.7	0.9	115.5	4.1	118.3	1.5	101.8	-0.9
9	118.4	7.4	105.1	0.6	114.7	3.2	118.4	1.7	101.6	-0.8
10	118.5	7.5	104.7	0.4	114.6	3.1	119.0	1.4	101.5	-0.8
11	119.1	8.0	104.8	0.7	114.1	2.8	119.1	1.8	101.5	-0.5
12	119.1	6.4	105.4	0.7	114.1	2.6	119.4	1.7	101.4	-0.4
2021. 1	...	...	105.5	0.8	114.7	2.4	119.8	1.6	101.5	-0.3

# 4. 가 ( ) Consumer Price Indices ( Non-food Non-energy)

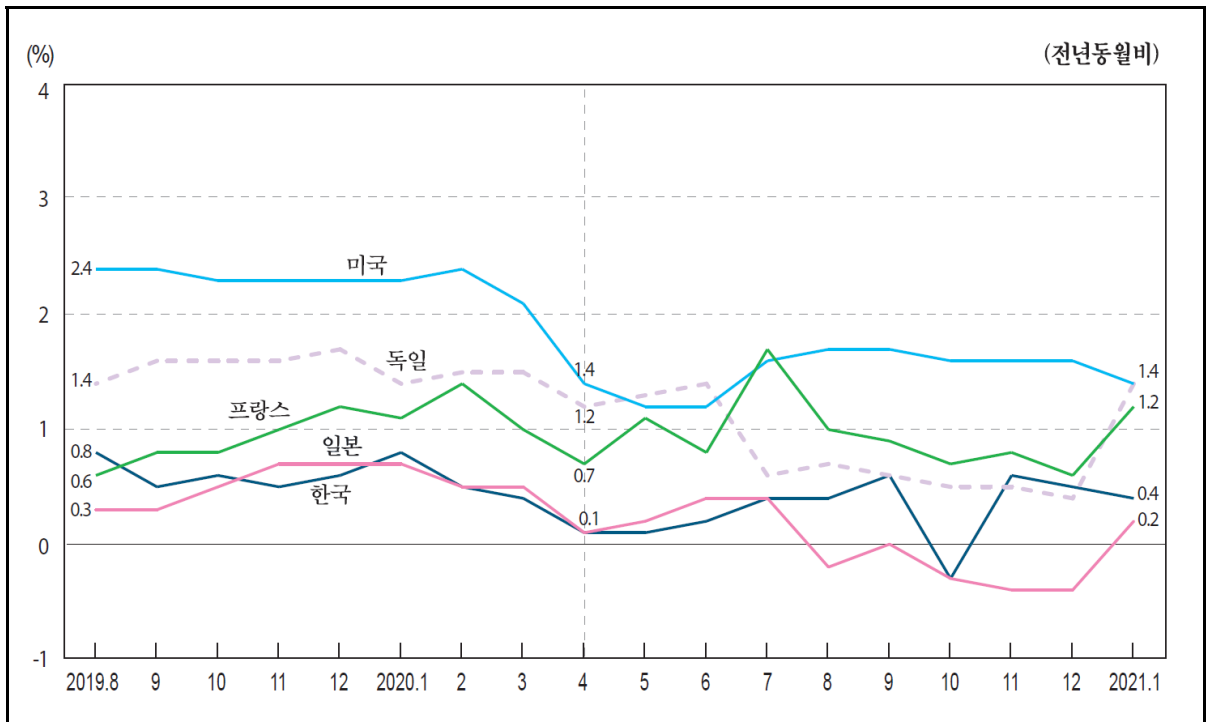

2015=100

	Korea		Greece		Netherlands		Denmark		Germany	
	( )	( )	( )	( )	( )	( )	( )	( )	( )	( )
2015	100.0	2.4	100.0	-1.0	100.0	1.4	100.0	1.3	100.0	1.7
2016	101.9	1.9	98.9	-1.1	100.8	0.8	100.7	0.7	101.2	1.2
2017	103.4	1.5	99.3	0.5	101.8	1.0	101.6	0.9	102.4	1.2
2018	104.7	1.2	99.5	0.2	103.1	1.3	102.3	0.6	103.8	1.3
2019	105.4	0.7	100.0	0.5	105.2	2.0	103.0	0.8	105.3	1.5
2020	105.8	0.4	99.3	-0.7	107.4	2.2	104.0	0.9	106.4	1.0
2019. 8	105.8	0.8	98.6	0.7	106.5	2.4	103.3	0.4	106.2	1.4
9	105.3	0.5	101.3	0.7	105.8	2.2	103.1	0.7	106.2	1.6
10	105.5	0.6	101.4	0.4	106.4	2.3	103.5	0.9	106.4	1.6
11	105.3	0.5	100.4	1.0	105.8	2.1	103.2	0.8	105.3	1.6
12	105.4	0.6	101.3	0.6	105.9	2.1	103.0	0.8	105.9	1.7
2020. 1	105.9	0.8	98.1	0.6	105.3	2.2	103.0	0.7	104.9	1.4
2	106.0	0.5	97.7	0.3	106.0	2.1	103.9	1.1	105.4	1.5
3	105.8	0.4	101.0	1.0	106.5	2.1	103.8	0.8	105.8	1.5
4	105.5	0.1	101.2	-0.1	107.3	2.2	104.1	0.8	106.6	1.2
5	105.6	0.1	100.5	0.3	107.1	2.3	103.9	0.8	106.6	1.3
6	105.6	0.2	100.2	-1.3	107.4	2.6	103.8	0.9	107.2	1.4
7	106.0	0.4	98.1	-1.2	108.9	2.8	104.6	0.9	107.0	0.6
8	106.2	0.4	97.2	-1.4	108.3	1.6	104.2	0.9	107.0	0.7
9	105.9	0.6	99.8	-1.5	108.0	2.1	104.2	1.1	106.8	0.6
10	105.2	-0.3	100.1	-1.3	108.7	2.2	104.4	0.8	106.9	0.5
11	105.9	0.6	98.7	-1.7	107.8	1.9	104.4	1.2	105.8	0.5
12	105.9	0.5	99.4	-1.9	108.1	2.0	104.1	1.1	106.3	0.4
2021. 1	106.3	0.4	96.9	-1.2	107.6	2.2	99.4	-3.5	106.3	1.4

## 4. 가 ( )

2015=100

	Luxembourg		Mexico		U.S.A.		Belgium		Sweden	
		( )		( )		( )		( )		( )
2015	100.0	1.6	100.0	2.4	100.0	1.8	100.0	1.4	100.0	0.0
2016	101.0	1.0	102.8	2.8	102.2	2.2	102.0	2.0	100.9	0.9
2017	102.3	1.4	107.3	4.5	104.1	1.8	103.5	1.5	102.3	1.4
2018	103.2	0.9	111.3	3.7	106.3	2.1	104.9	1.3	103.4	1.1
2019	105.1	1.8	115.3	3.5	108.7	2.2	106.6	1.7	105.0	1.5
2020	106.4	1.3	118.9	3.2	110.5	1.7	108.2	1.5	106.2	1.2
2019. 8	105.9	1.8	115.7	3.6	109.0	2.4	107.0	1.6	105.0	1.5
9	105.7	1.6	116.0	3.6	109.2	2.4	106.7	1.5	105.6	1.6
10	105.7	1.7	116.3	3.5	109.4	2.3	107.0	1.7	105.6	1.6
11	105.8	1.7	116.6	3.6	109.4	2.3	107.1	1.6	105.5	1.7
12	105.9	1.7	117.0	3.5	109.4	2.3	107.3	1.6	106.2	1.7
2020. 1	104.5	1.7	117.4	3.6	109.8	2.3	108.0	2.1	104.6	1.6
2	106.4	1.6	117.8	3.5	110.3	2.4	107.9	1.7	105.4	1.5
3	105.9	1.0	118.1	3.4	110.3	2.1	107.8	1.5	105.5	1.4
4	106.4	1.3	118.2	3.1	109.8	1.4	108.0	1.4	105.4	0.5
5	106.4	1.2	118.4	3.1	109.7	1.2	108.0	1.5	106.0	0.8
6	106.6	1.3	118.7	3.1	109.9	1.2	108.1	1.4	106.7	1.1
7	105.9	1.5	119.1	3.2	110.5	1.6	108.3	1.3	107.0	1.6
8	107.1	1.1	119.5	3.2	110.9	1.7	108.4	1.3	106.4	1.4
9	107.1	1.3	119.8	3.2	111.1	1.7	108.3	1.5	106.7	1.0
10	107.1	1.3	120.0	3.2	111.2	1.6	108.4	1.3	106.8	1.1
11	106.9	1.0	119.9	2.8	111.2	1.6	108.5	1.3	106.8	1.2
12	107.1	1.2	120.5	3.0	111.1	1.6	108.7	1.3	107.4	1.2
2021. 1	107.4	2.8	120.9	3.0	111.4	1.4	108.9	0.9	106.4	1.7

	Switzerland		Spain		Slovakia		Slovenia		Iceland	
		( )		( )		( )		( )		( )
2015	100.0	-0.3	100.0	0.5	100.0	0.4	100.0	0.4	100.0	2.1
2016	99.7	-0.3	100.8	0.8	100.6	0.6	100.6	0.6	102.2	2.2
2017	100.0	0.3	102.0	1.1	101.9	1.3	101.3	0.8	104.6	2.4
2018	100.3	0.4	102.9	0.9	104.0	2.0	102.2	0.8	107.3	2.5
2019	100.8	0.4	103.9	1.0	106.1	2.0	103.9	1.7	110.4	2.9
2020	100.6	-0.2	104.5	0.6	108.4	2.2	104.6	0.7	113.6	2.9
2019. 8	100.8	0.4	103.7	1.0	106.7	2.1	104.7	2.3	110.8	3.1
9	100.7	0.4	103.8	1.1	106.8	2.4	104.7	2.1	111.0	3.2
10	100.6	0.2	104.7	1.1	106.8	2.3	104.6	1.8	111.5	3.1
11	100.6	0.4	105.1	1.1	106.9	2.1	104.8	1.8	111.6	2.8
12	100.6	0.4	105.2	1.1	106.8	2.2	104.4	1.6	111.8	2.2
2020. 1	100.4	0.4	103.2	1.0	107.4	2.4	102.7	1.4	110.4	1.6
2	100.7	0.3	103.4	1.1	107.6	2.5	103.8	1.7	111.8	2.5
3	101.0	-0.0	104.0	1.0	107.9	2.2	104.3	1.3	112.1	2.3
4	100.6	-0.5	105.2	0.9	108.1	2.2	104.3	0.3	112.8	2.5
5	100.7	-0.6	105.3	0.9	108.1	2.1	105.0	0.5	113.4	2.9
6	101.0	-0.8	105.5	0.8	108.3	2.1	105.7	0.6	113.8	2.8
7	100.6	-0.4	104.0	0.4	108.5	2.1	105.4	1.1	113.8	3.2
8	100.7	-0.3	104.0	0.2	108.7	1.9	105.2	0.5	114.3	3.1
9	100.6	-0.2	104.1	0.3	109.0	2.1	104.9	0.1	114.8	3.4
10	100.6	-0.0	104.8	0.1	109.0	2.1	105.5	0.9	115.2	3.4
11	100.5	-0.1	105.2	0.1	109.1	2.0	104.8	0.0	115.4	3.4
12	100.3	-0.3	105.2	-0.0	109.0	2.1	104.3	-0.1	115.7	3.5
2021. 1	100.2	-0.2	103.6	0.4	109.9	2.3	103.3	0.6	115.2	4.3



## 4. Consumer Price Indices ( Non-food Non-energy)

2015=100

		Ireland		U.K.		Japan		Portugal		Poland	
		( )		( )		( )		( )		( )	
2015		100.0	1.2	100.0	1.3	100.0	1.0	100.0	0.7	100.0	0.5
2016		101.0	1.0	101.6	1.6	100.4	0.4	100.7	0.7	99.8	-0.2
2017		101.3	0.3	103.9	2.3	100.3	-0.1	101.8	1.1	100.5	0.7
2018		101.4	0.1	105.9	1.9	100.5	0.2	102.5	0.7	101.3	0.8
2019		102.6	1.1	107.7	1.7	101.0	0.5	103.0	0.5	103.2	1.9
2020		102.9	0.3	109.3	1.5	101.1	0.1	103.0	-0.0	107.2	3.8
2019.	8	103.4	1.0	108.1	1.5	101.0	0.3	102.3	0.2	103.5	2.1
	9	103.2	1.4	108.3	1.7	100.9	0.3	103.6	0.2	103.7	2.3
	10	102.7	1.2	108.4	1.7	101.3	0.5	103.7	0.3	104.1	2.4
	11	102.7	1.6	108.6	1.7	101.5	0.7	103.4	0.6	104.1	2.5
	12	102.9	1.6	108.6	1.4	101.5	0.7	103.2	0.4	104.7	3.1
2020.	1	102.0	1.1	108.2	1.7	101.2	0.7	101.9	0.4	104.8	3.2
	2	102.9	1.1	108.6	1.6	101.1	0.5	101.2	0.1	105.4	3.6
	3	103.6	1.1	108.8	1.7	101.2	0.5	103.3	0.0	105.9	3.7
	4	103.6	0.8	109.0	1.4	101.2	0.1	103.7	-0.2	106.8	3.5
	5	103.2	0.7	109.1	1.3	101.2	0.2	103.3	-0.4	106.7	3.7
	6	103.5	0.7	109.3	1.5	101.1	0.4	104.2	0.2	107.5	4.0
	7	103.1	0.3	109.7	1.8	101.2	0.4	102.5	0.1	107.6	4.1
	8	103.0	-0.4	109.2	1.0	100.9	-0.2	102.2	-0.1	107.6	3.9
	9	102.7	-0.6	109.8	1.4	100.9	0.0	103.4	-0.2	108.1	4.2
	10	101.8	-0.9	110.0	1.5	101.0	-0.3	103.6	-0.1	108.4	4.2
	11	102.2	-0.5	109.9	1.2	101.0	-0.4	103.3	-0.2	108.6	4.3
	12	102.7	-0.2	110.2	1.5	101.1	-0.4	103.1	-0.1	108.6	3.7
2021.	1	103.2	1.2	109.8	1.5	101.3	0.2	102.4	0.6	...	...

		France		Finland		가 Hungary		OECD	
		( )		( )		( )		( )	
2015		100.0	0.6	100.0	0.6	100.0	2.0	100.0	1.8
2016		100.4	0.4	101.0	1.0	101.5	1.5	101.9	1.9
2017		101.0	0.5	101.6	0.7	103.4	1.8	103.8	1.9
2018		102.0	1.0	102.3	0.7	105.5	2.1	106.0	2.1
2019		102.7	0.7	103.2	0.8	108.9	3.2	108.3	2.2
2020		103.7	1.0	103.7	0.5	112.2	3.0	110.2	1.8
2019.	8	103.3	0.6	103.4	1.0	109.3	3.1	108.8	2.3
	9	103.0	0.8	103.6	1.0	109.6	3.2	108.9	2.1
	10	103.0	0.8	103.6	0.9	110.0	3.1	109.2	2.1
	11	103.0	1.0	103.4	0.7	110.1	3.2	109.1	2.2
	12	103.4	1.2	103.4	0.5	110.2	3.1	109.2	2.2
2020.	1	102.7	1.1	102.9	0.5	110.5	3.2	109.2	2.2
	2	102.9	1.4	103.3	0.6	110.9	3.3	109.6	2.2
	3	103.5	1.0	103.5	0.7	111.4	3.3	109.8	2.1
	4	103.5	0.7	103.4	0.2	111.5	2.9	109.7	1.6
	5	103.8	1.1	103.6	0.4	111.6	2.7	109.8	1.5
	6	103.9	0.8	103.6	0.3	111.8	2.6	110.0	1.6
	7	104.6	1.7	103.9	0.8	112.9	3.4	110.4	1.7
	8	104.4	1.0	103.9	0.5	113.3	3.6	110.6	1.6
	9	103.8	0.9	103.9	0.3	112.8	2.9	110.7	1.7
	10	103.7	0.7	104.0	0.4	113.2	2.9	110.9	1.6
	11	103.8	0.8	104.1	0.6	113.0	2.7	110.9	1.6
	12	104.0	0.6	104.2	0.7	113.5	3.0	111.0	1.6
2021.	1	103.9	1.2	104.2	1.3	113.7	2.9	111.1	1.7

# 5. 가

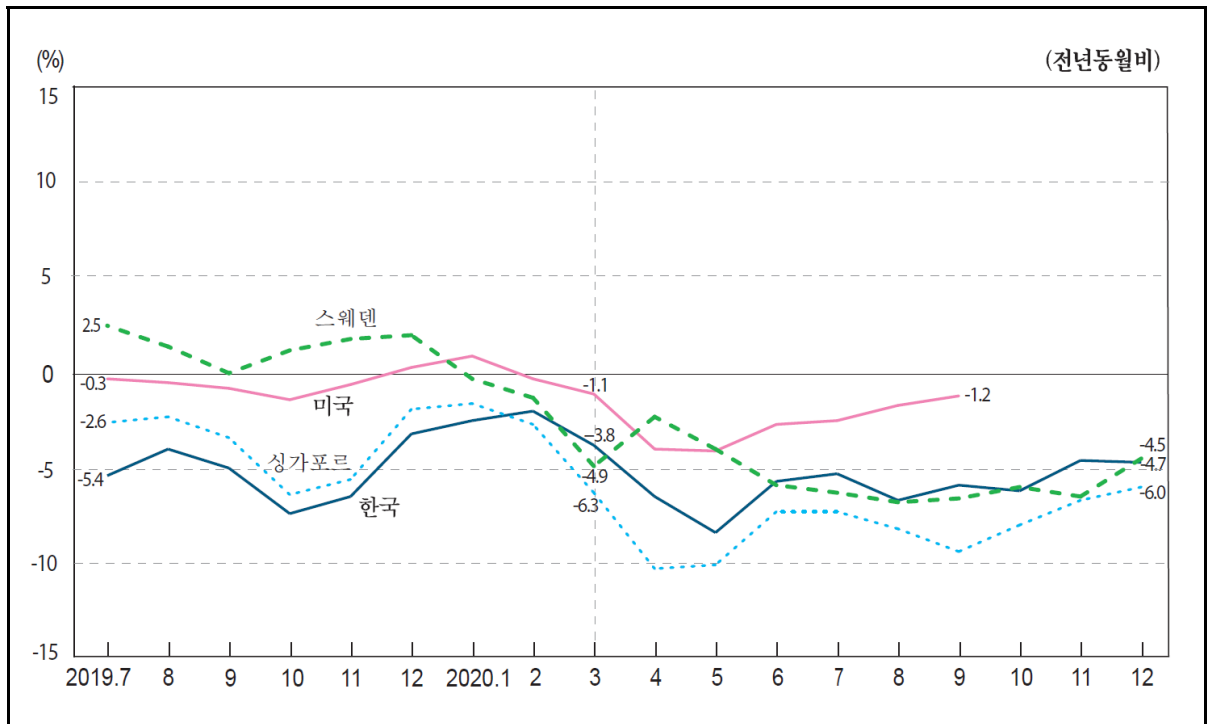

2010=100

	1)								
	Korea		Greece		South Africa		Germany		
		(    )		(    )		(    )		(    )	
2015	100.0	-5.2	96.0	-11.4	141.8	-3.3	104.9	0.8	
2016	96.7	-3.3	89.5	-6.7	145.6	2.7	104.0	-0.8	
2017	102.6	6.1	97.6	9.1	144.6	-0.7	105.9	1.8	
2018	103.4	0.8	105.1	7.6	142.5	-1.5	...	...	
2019	99.9	-3.4	104.5	-0.6	144.4	1.3	...	...	
2020	94.7	-5.2	...	...	...	...	...	...	
2019.	7	100.4	-5.4	104.9	-2.3	141.2	-1.6	...	...
	8	101.8	-4.0	102.3	-4.9	148.5	1.0	...	...
	9	101.0	-5.0	104.0	-4.3	144.8	-3.3	...	...
	10	98.9	-7.4	103.8	-6.4	144.2	-3.2	...	...
	11	96.7	-6.5	104.1	-1.5	143.6	-3.2	...	...
	12	97.4	-3.2	105.5	5.0	144.6	-2.2	...	...
2020.	1	96.8	-2.5	103.8	2.7	145.7	1.1	...	...
	2	97.6	-2.0	99.3	-5.0	150.6	6.9	...	...
	3	96.1	-3.8	...	...	159.2	9.0	...	...
	4	94.0	-6.5	...	...	164.8	14.2	...	...
	5	94.5	-8.4	...	...	160.1	10.6	...	...
	6	95.0	-5.7	...	...	158.5	8.7	...	...
	7	95.1	-5.3	...	...	158.5	12.3	...	...
	8	95.0	-6.7	...	...	160.0	7.7	...	...
	9	95.0	-5.9	...	...	162.2	12.1	...	...
	10	92.7	-6.2	...	...	163.3	13.3	...	...
	11	92.3	-4.6	...	...	...	...	...	...
	12	92.8	-4.7	...	...	...	...	...	...

: 1) 2015=100,

: , IMF 『International Financial Statistics』

## 5. Export Prices Indices

2010=100

		U.S.A.		Spain		가 Singapore		Slovenia	
		( )	( )	( )	( )	( )	( )		
2015		102.0	-5.1	97.3	1.1	89.6	-6.9	105.8	0.1
2016		99.1	-2.8	95.4	-2.0	84.8	-5.4	104.3	-1.3
2017		100.9	1.8	100.8	5.7	87.2	2.9	107.4	3.0
2018		104.4	3.5	108.7	7.9	90.0	3.2	109.8	2.2
2019		104.3	-0.1	112.6	3.5	88.7	-1.4	109.3	-0.5
2020		...	...	107.3	-4.6	82.5	-7.0	...	...
2019.	7	105.1	-0.3	113.4	2.5	89.4	-2.6	108.8	-1.3
	8	104.8	-0.5	112.4	1.4	89.8	-2.3	108.8	-1.5
	9	104.6	-0.8	112.7	0.0	90.0	-3.4	108.8	-1.3
	10	104.4	-1.4	113.1	1.2	88.1	-6.4	108.6	-1.5
	11	104.4	-0.6	113.0	1.8	86.5	-5.6	108.8	-1.1
	12	104.3	0.3	111.7	2.0	86.6	-1.9	109.1	-0.9
2020.	1	105.0	0.9	110.0	-0.3	86.5	-1.6	109.0	-1.3
	2	104.3	-0.3	109.5	-1.3	86.6	-2.7	108.8	-1.2
	3	103.9	-1.1	108.0	-4.9	83.7	-6.3	108.1	-1.7
	4	101.2	-4.0	110.1	-2.3	80.7	-10.3	108.2	-1.2
	5	101.0	-4.1	108.7	-4.0	80.9	-10.1	108.0	-1.2
	6	101.8	-2.7	107.0	-5.9	81.8	-7.3	107.0	-1.9
	7	102.5	-2.5	106.2	-6.3	82.9	-7.3	108.0	-0.8
	8	103.0	-1.7	104.7	-6.8	82.4	-8.2	108.0	-0.7
	9	103.4	-1.2	105.2	-6.6	81.5	-9.4	107.7	-1.0
	10	...	...	106.3	-6.0	81.1	-8.0	107.5	-0.9
	11	...	...	105.7	-6.5	80.7	-6.7	107.8	-1.0
	12	...	...	106.6	-4.5	81.4	-6.0	...	...

[illegible]

## 6. 가

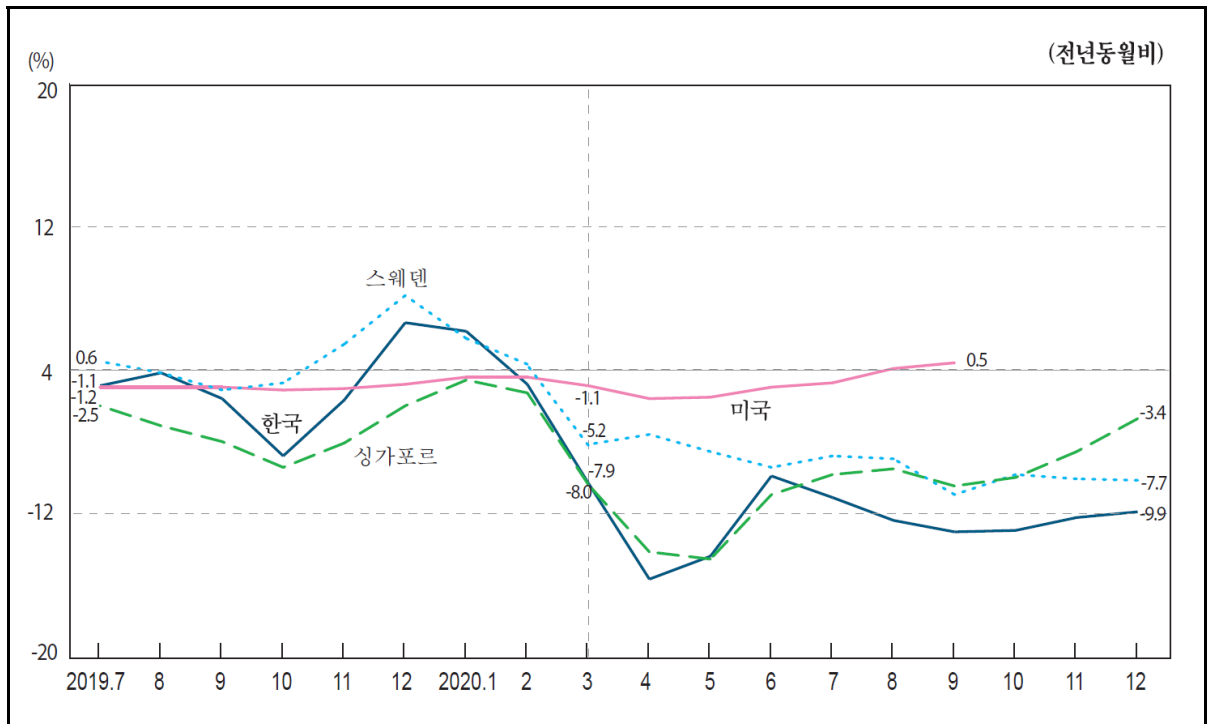

2010=100

	1) Korea		Greece		South Africa		Denmark		Germany	
	( )	( )	( )	( )	( )	( )	( )	( )	( )	( )
2015	100.0	-15.3	94.2	-10.5	139.4	-5.8	105.6	1.2	100.4	-3.1
2016	95.8	-4.2	91.6	-2.8	136.1	-2.4	104.2	-1.4	97.1	-3.3
2017	102.0	6.5	96.9	5.8	126.1	-7.3	105.7	1.5	100.4	3.5
2018	108.4	6.3	103.4	6.7	122.5	-2.8	107.6	1.8	103.3	2.8
2019	109.3	0.8	106.5	3.0	114.8	-6.3	107.8	0.2	102.2	-1.0
2020	99.9	-8.7	...	...	...	...	...	...	97.4	-4.7
2019. 7	110.2	-1.1	108.0	3.1	113.6	-8.6	107.9	-0.5	101.5	-2.4
8	111.0	-0.2	105.2	0.1	112.4	-8.4	107.6	-1.0	100.9	-3.0
9	110.7	-2.0	105.8	-0.4	114.2	-9.6	107.6	-1.0	101.6	-2.7
10	108.1	-6.0	106.1	-0.1	112.8	-13.2	107.5	-1.3	101.5	-3.7
11	107.1	-2.1	107.0	4.0	111.0	-13.2	107.7	-0.7	101.9	-2.3
12	108.8	3.3	110.4	11.4	110.3	-9.1	107.7	0.5	102.0	-1.0
2020. 1	107.9	2.7	106.9	5.7	109.3	-7.0	107.3	0.1	101.5	-1.3
2	106.4	-1.0	101.9	-1.3	108.3	-5.3	106.9	-0.8	100.5	-2.4
3	100.7	-7.9	86.4	-19.8	107.4	-7.2	105.7	-1.9	97.0	-5.8
4	95.0	-14.6	85.4	-22.1	106.5	-10.6	104.5	-3.6	95.2	-7.9
5	98.8	-13.0	90.5	-15.0	106.3	-10.5	104.3	-4.0	95.6	-7.4
6	101.3	-7.4	94.5	-11.5	103.1	-12.3	104.8	-2.8	96.2	-5.5
7	100.4	-8.9	96.0	-11.2	101.0	-11.0	104.6	-3.1	96.7	-4.7
8	99.3	-10.5	96.7	-8.1	101.2	-10.0	104.6	-2.8	96.7	-4.2
9	98.2	-11.3	93.9	-11.3	100.9	-11.7	104.2	-3.1	96.8	-4.7
10	96.1	-11.2	92.7	-12.7	98.8	-12.4	104.5	-2.8	97.2	-4.3
11	96.1	-10.3	96.3	-9.9	...	...	104.7	-2.8	97.7	-4.1
12	98.0	-9.9	...	...	...	...	...	...	98.4	-3.5

: 1) 2015=100,

: , IMF 『International Financial Statistics』

## 6. Import Prices Indices

2010=100

		U.S.A		Sweden		Switzerland		Slovenia		가 Singapore	
		( )	( )	( )	( )	( )	( )				
2015		105.0	-4.1	95.9	-1.5	86.2	-9.3	104.8	-0.7	86.3	-12.6
2016		102.7	-2.2	93.1	-2.9	83.6	-3.0	103.5	-1.3	81.7	-5.3
2017		104.1	1.3	98.8	6.1	86.0	2.8	107.0	3.4	86.4	5.8
2018		106.0	1.8	107.3	8.6	90.1	4.8	109.6	2.5	90.7	4.9
2019		105.0	-1.0	110.1	2.6	87.9	-2.4	109.0	-0.6	89.7	-1.0
2020		...	...	104.3	-5.3	84.9	-3.4	...	...	83.4	-7.0
2019.	7	104.5	-1.2	110.5	0.6	88.0	-3.0	108.5	-1.3	90.3	-2.5
	8	104.3	-1.2	109.1	-0.2	87.5	-3.5	108.3	-2.2	89.8	-3.9
	9	104.3	-1.2	110.8	-1.4	87.1	-3.9	108.6	-2.2	89.9	-5.0
	10	104.1	-1.4	110.7	-0.9	86.8	-4.7	108.7	-2.4	89.2	-6.8
	11	103.9	-1.3	111.0	1.8	86.5	-4.8	108.7	-1.9	88.3	-5.1
	12	104.0	-1.0	112.0	5.2	86.6	-3.2	108.2	-1.4	87.6	-2.5
2020.	1	104.2	-0.5	109.2	2.2	88.4	0.4	108.2	-1.5	88.0	-0.7
	2	104.3	-0.5	108.3	0.4	87.1	-1.6	107.5	-1.7	88.1	-1.6
	3	103.8	-1.1	104.5	-5.2	86.4	-2.9	105.5	-3.6	83.4	-8.0
	4	102.7	-2.0	105.3	-4.5	83.9	-5.7	104.4	-4.9	79.8	-12.7
	5	102.8	-1.9	104.4	-5.7	83.2	-6.5	103.9	-5.2	79.5	-13.2
	6	103.1	-1.2	103.9	-6.8	84.3	-4.3	104.3	-4.1	82.2	-8.7
	7	103.5	-0.9	103.8	-6.0	84.7	-3.8	104.8	-3.5	83.7	-7.3
	8	104.4	0.1	102.4	-6.2	84.1	-3.9	104.6	-3.4	83.6	-6.9
	9	104.7	0.5	101.3	-8.7	84.1	-3.5	104.7	-3.6	82.6	-8.1
	10	...	...	102.6	-7.3	83.9	-3.4	104.2	-4.1	82.5	-7.5
	11	...	...	102.6	-7.6	83.7	-3.3	104.7	-3.6	83.2	-5.7
	12	...	...	103.4	-7.7	84.6	-2.3	...	...	84.6	-3.4

[illegible]

# 7. Volume of Exports

1)

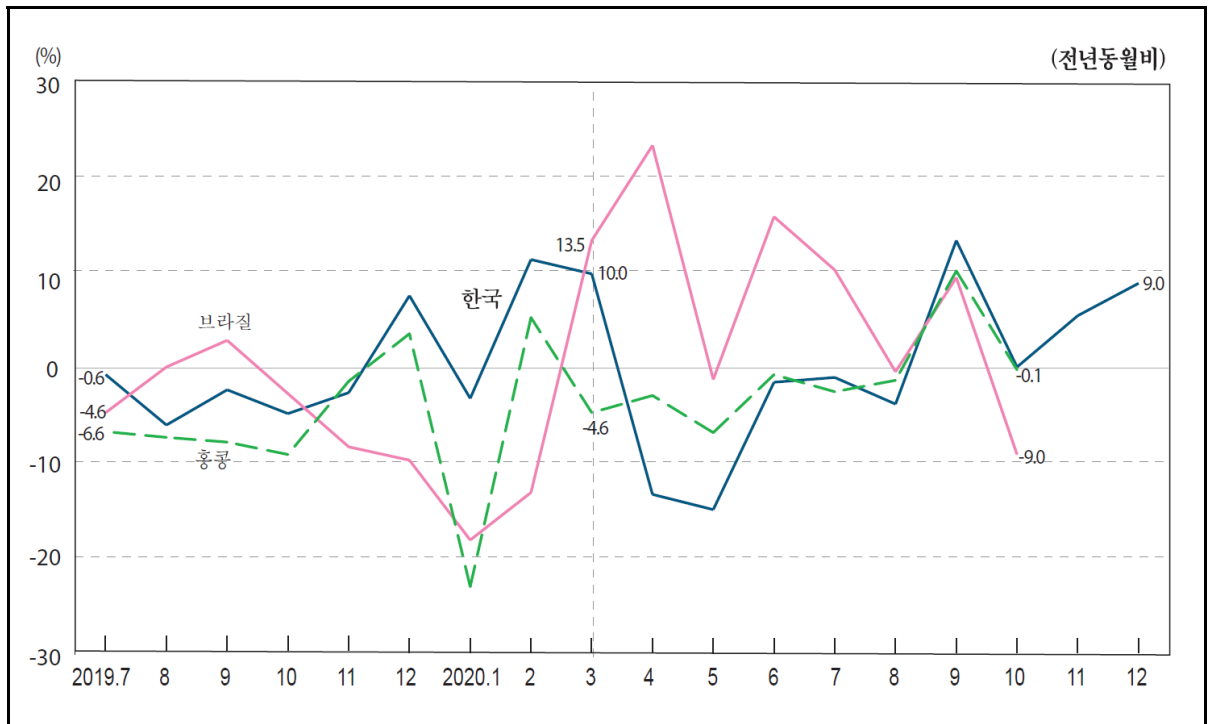

2010=100

	2)		2)		2)		2)		2)	
	Korea		Brazil		Costa Rica		Thailand		Hong Kong	
	( )	( )	( )	( )	( )	( )	( )	( )	( )	( )
2015	100.0	2.5	122.4	10.4	124.2	1.2	110.5	-1.9	104.8	-1.7
2016	100.9	0.9	126.4	3.3	133.4	7.4	111.0	0.4	106.3	1.4
2017	106.3	5.3	135.0	6.8	142.2	6.6	117.3	5.7	112.8	6.2
2018	112.7	6.1	141.4	4.8	149.3	5.0	121.8	3.9	118.4	4.9
2019	110.3	-2.2	...	...	151.1	1.2	...	...	112.5	-5.0
2020	111.5	1.1	...	...	...	...	...	...	...	...
2019. 7	113.7	-0.6	149.4	-4.6	147.0	0.4	...	...	115.1	-6.6
8	108.8	-5.9	146.0	0.2	151.5	0.4	...	...	119.1	-7.2
9	110.5	-2.2	142.3	3.0	148.4	4.0	...	...	117.2	-7.7
10	116.9	-4.7	149.2	-2.6	154.5	-1.0	...	...	117.8	-9.0
11	113.1	-2.5	126.8	-8.2	153.6	2.5	...	...	121.6	-1.3
12	116.5	7.7	124.0	-9.6	136.4	4.5	...	...	119.0	3.7
2020. 1	105.8	-3.1	107.9	-18.0	134.0	1.9	...	...	91.0	-22.9
2	104.8	11.5	101.4	-13.0	163.4	14.4	...	...	81.0	5.4
3	122.0	10.0	123.3	13.5	186.0	10.3	123.1	-0.3	110.7	-4.6
4	98.6	-13.2	132.7	23.5	135.8	-12.5	...	...	105.6	-2.8
5	94.2	-14.8	134.7	-1.1	136.4	-20.1	...	...	108.1	-6.7
6	104.7	-1.4	147.3	16.0	...	...	...	...	103.8	-0.6
7	112.6	-0.9	164.9	10.4	...	...	...	...	112.4	-2.4
8	104.8	-3.7	145.4	-0.3	...	...	...	...	117.7	-1.2
9	125.4	13.5	156.0	9.6	...	...	...	...	129.3	10.3
10	117.1	0.2	135.8	-9.0	...	...	...	...	117.7	-0.1
11	119.5	5.6	...	...	...	...	...	...	...	...
12	127.0	9.0	...	...	...	...	...	...	...	...

: 1) FOB

:

2) 2015=100

, IMF 『International Financial Statistics』

1)

## 8. Volume of Imports

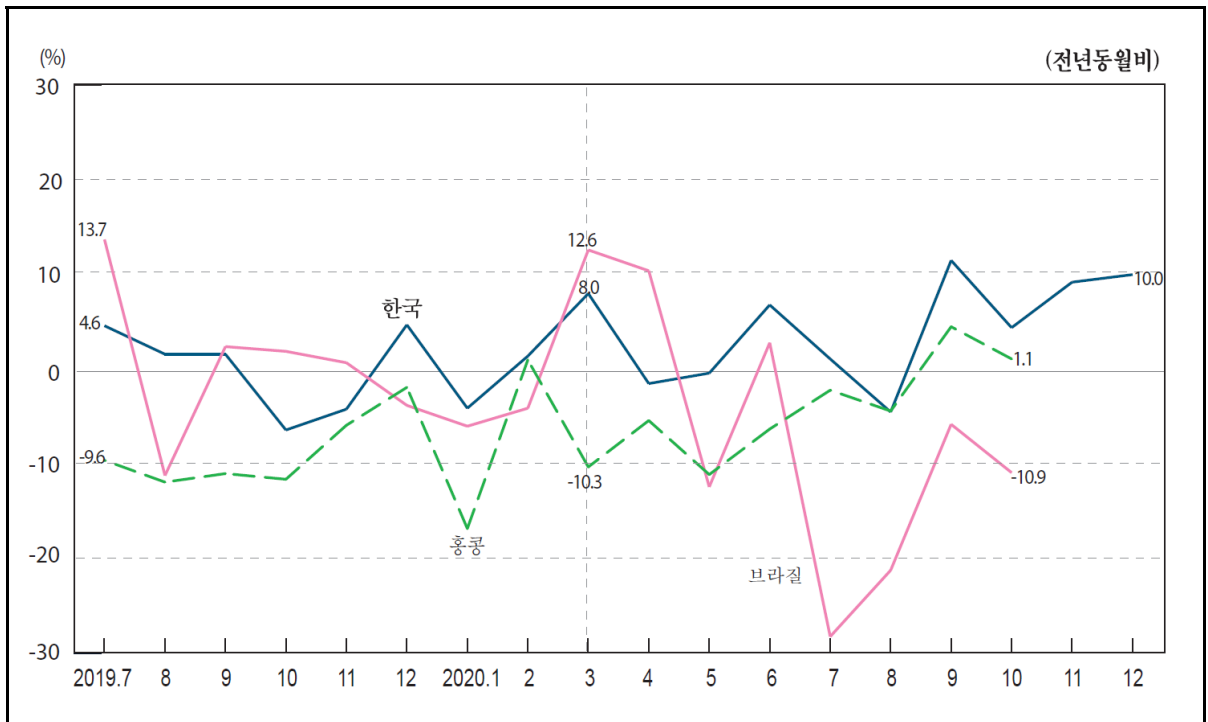

2010=100

	2)									
	Korea		Brazil		Costa Rica		Thailand		Hong Kong	
	( )	( )	( )	( )	( )	( )	( )	( )	( )	( )
2015	100.0	3.2	106.0	-11.4	126.6	1.5	113.8	-0.7	107.8	-3.2
2016	101.1	1.1	93.4	-11.9	133.4	5.4	113.0	-0.7	108.9	1.0
2017	109.8	8.6	98.4	5.3	137.4	3.0	122.8	8.7	116.3	6.8
2018	111.3	1.4	110.1	11.9	137.8	0.3	129.6	5.5	123.1	5.9
2019	109.5	-1.7	93.3	-15.3	136.3	-1.1	...	...	113.8	-7.5
2020	113.2	3.3	...	...	...	...	...	...	...	...
2019. 7	114.6	4.6	132.3	13.7	137.9	-2.9	...	...	114.4	-9.6
8	110.7	1.6	120.6	-11.2	134.2	-4.3	...	...	117.1	-11.9
9	103.2	1.6	113.1	2.4	131.1	17.6	...	...	116.6	-11.0
10	110.9	-6.4	120.9	1.9	149.7	-3.0	...	...	117.1	-11.6
11	108.3	-4.2	115.4	0.7	142.7	-5.9	...	...	119.5	-5.9
12	116.5	4.7	111.6	-3.8	129.5	0.4	...	...	118.5	-1.9
2020. 1	113.4	-4.1	105.6	-6.0	137.6	-1.4	...	...	93.5	-16.8
2	97.9	1.4	95.2	-4.1	125.5	4.3	...	...	86.5	1.0
3	115.8	8.0	111.9	12.6	137.9	-7.1	132.3	10.6	111.5	-10.3
4	113.1	-1.5	107.4	10.4	115.5	-13.9	...	...	104.5	-5.4
5	109.6	-0.4	99.1	-12.4	111.1	-22.6	...	...	103.9	-11.1
6	109.9	6.8	97.4	2.8	...	...	...	...	105.7	-6.3
7	115.9	1.1	94.9	-28.2	...	...	...	...	111.9	-2.2
8	105.8	-4.5	95.1	-21.2	...	...	...	...	111.9	-4.4
9	115.1	11.5	106.6	-5.8	...	...	...	...	121.9	4.5
10	115.7	4.4	107.7	-10.9	...	...	...	...	118.3	1.1
11	118.2	9.2	...	...	...	...	...	...	...	...
12	128.1	10.0	...	...	...	...	...	...	...	...

: 1) CIF

2) 2015=100

: , IMF 『International Financial Statistics』

## 9. 가 <sup>1)</sup>

### Unit Value of Exports

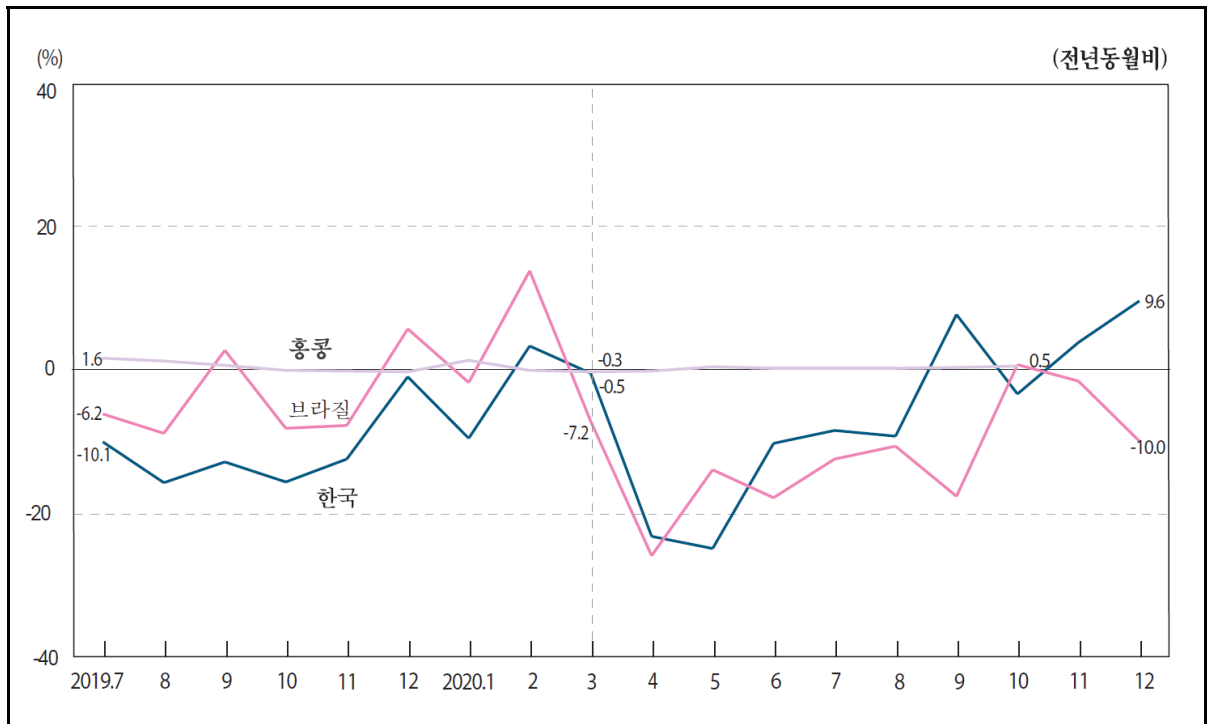

2010=100

	2)									
	Korea		Brazil		Costa Rica		Thailand		Hong Kong	
	( )	( )	( )	( )	( )	( )	( )	( )	( )	( )
2015	100.0	-9.1	78.1	-23.1	99.5	0.2	100.1	-4.1	115.9	0.2
2016	94.6	-5.4	74.3	-5.0	98.2	-1.4	99.8	-0.3	113.7	-1.9
2017	108.4	14.6	81.7	10.0	94.5	-3.7	103.3	3.5	115.3	1.4
2018	119.8	10.5	88.2	8.0	94.0	-0.6	106.9	3.5	117.4	1.9
2019	107.4	-10.4	86.6	-1.9	92.8	-1.3	...	...	118.9	1.2
2020	101.3	-5.6	78.5	-9.3	...	...	...	...	...	...
2019. 7	110.0	-10.1	80.5	-6.2	94.7	-1.1	...	...	118.6	1.6
8	104.2	-15.8	80.5	-8.9	96.2	1.1	...	...	118.7	1.2
9	105.6	-12.9	85.1	2.7	94.5	0.8	...	...	118.9	0.6
10	110.8	-15.7	78.4	-8.2	94.9	2.6	...	...	118.6	-0.1
11	106.6	-12.5	83.5	-7.8	95.3	7.0	...	...	118.6	-0.2
12	109.7	-1.0	89.1	5.7	96.9	6.8	...	...	118.7	-0.3
2020. 1	99.1	-9.6	80.2	-1.8	95.5	6.8	...	...	120.0	1.3
2	97.4	3.3	91.8	13.8	94.9	7.0	...	...	119.5	-0.1
3	110.4	-0.5	88.9	-7.2	94.1	5.7	105.7	-1.6	118.7	-0.3
4	87.0	-23.3	79.2	-26.0	94.4	6.4	...	...	118.8	-0.2
5	82.2	-25.0	77.7	-14.0	95.1	4.2	...	...	119.3	0.4
6	92.9	-10.3	71.0	-17.9	...	...	...	...	119.6	0.2
7	100.7	-8.5	70.4	-12.5	...	...	...	...	118.9	0.2
8	94.5	-9.3	71.9	-10.7	...	...	...	...	119.0	0.2
9	113.8	7.7	70.1	-17.7	...	...	...	...	119.2	0.3
10	107.0	-3.4	78.9	0.7	...	...	...	...	119.1	0.5
11	110.7	3.8	82.2	-1.6	...	...	...	...	...	...
12	120.2	9.6	80.2	-10.0	...	...	...	...	...	...

: 1) FOB

2) , 2015=100

:

, IMF 『International Financial Statistics』



# 10. 가 <sup>1)</sup> Unit Value of Imports

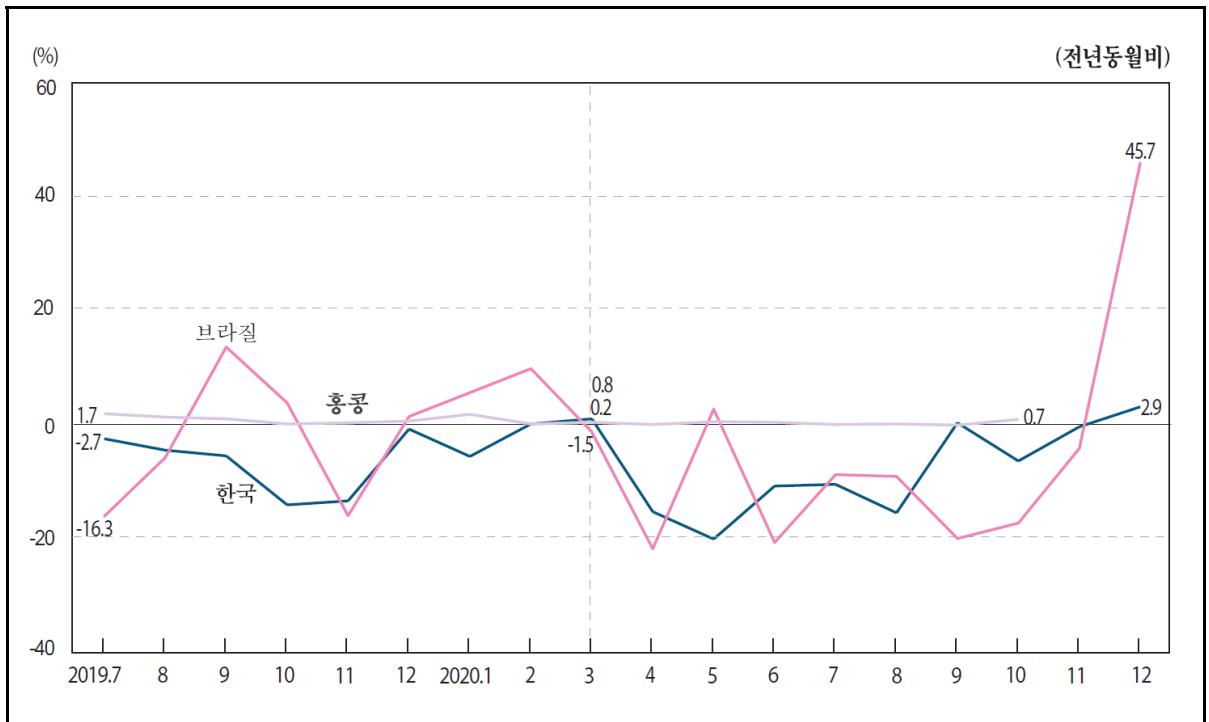

2010=100

	2) Korea		Brazil		Costa Rica		Thailand		Hong Kong	
	( )	( )	( )	( )	( )	( )	( )	( )	( )	( )
2015	100.0	-17.6	88.3	-15.7	99.2	-6.0	95.9	-10.9	114.7	-0.3
2016	92.8	-7.2	74.9	-15.2	95.4	-3.9	93.4	-2.6	112.6	-1.9
2017	110.5	19.1	76.8	2.6	92.8	-2.7	98.5	5.5	114.3	1.5
2018	123.7	12.0	89.9	17.1	94.8	2.2	104.1	5.7	116.5	2.0
2019	116.1	-6.2	86.8	-3.5	91.6	-3.4	...	...	118.1	1.3
2020	107.9	-7.1	83.0	-4.4	...	...	...	...	...	...
2019. 7	120.6	-2.7	87.0	-16.3	93.5	-3.5	...	...	118.7	1.7
8	117.0	-4.7	84.3	-6.0	94.0	-2.8	...	...	118.6	1.1
9	107.6	-5.7	94.5	13.4	92.3	-3.0	...	...	118.7	0.8
10	115.7	-14.3	91.6	3.6	92.1	-1.6	...	...	118.0	-0.1
11	112.1	-13.6	80.0	-16.2	92.8	3.3	...	...	117.6	0.1
12	120.5	-1.0	73.6	1.2	93.8	5.2	...	...	118.4	0.4
2020. 1	118.4	-5.8	99.7	5.4	94.3	7.4	...	...	118.2	1.6
2	102.3	-0.1	90.9	9.6	93.4	4.1	...	...	118.2	-0.1
3	116.5	0.8	84.8	-1.5	89.5	1.5	99.8	-4.2	118.4	0.2
4	105.1	-15.5	71.2	-22.0	89.5	-0.4	...	...	117.5	-0.2
5	95.9	-20.3	88.2	2.5	89.6	-2.3	...	...	118.3	0.3
6	99.1	-11.0	70.7	-20.9	...	...	...	...	118.3	0.2
7	107.7	-10.7	79.2	-9.0	...	...	...	...	118.4	-0.2
8	98.6	-15.7	76.4	-9.3	...	...	...	...	118.5	-0.1
9	107.7	0.1	75.4	-20.2	...	...	...	...	118.3	-0.3
10	108.1	-6.6	75.5	-17.5	...	...	...	...	118.8	0.7
11	111.5	-0.6	76.5	-4.4	...	...	...	...	...	...
12	124.0	2.9	107.3	45.7	...	...	...	...	...	...

: 1) CIF

2)

, 2015=100

:

, IMF 『International Financial Statistics』

## 11. 가

2021. 1

													가						
	Australia	Austria	Belgium	Canada	Chile	Czechia	Denmark	Estonia	Finland	France	Germany	Greece	Hungary	Iceland	Ireland	Israel	Italy	Japan	Colombia
Monetary Unit	AUD	EUR	EUR	CAD	CLP	CZK	DKK	EUR	EUR	EUR	EUR	EUR	HUF	ISK	EUR	ILS	EUR	JPY	QOP
Australia	100	118	118	117	182	177	96	160	108	120	126	163	215	94	102	95	134	112	280
Austria	85	100	99	99	154	150	81	136	91	101	107	138	182	79	86	81	113	95	236
Belgium	85	101	100	100	155	151	82	136	92	102	107	139	183	80	86	81	114	95	238
Canada	85	101	100	100	155	151	82	137	92	102	108	139	183	80	87	81	114	96	238
Chile	55	65	65	64	100	97	53	88	59	66	69	90	118	52	56	52	74	62	154
Czechia	56	67	66	66	103	100	54	90	61	67	71	92	121	53	57	54	76	63	158
Denmark	104	123	122	122	189	184	100	166	112	124	131	169	224	98	106	99	139	116	290
Estonia	62	74	73	73	114	111	60	100	67	75	79	102	134	59	63	60	84	70	174
Finland	93	110	109	109	169	164	89	149	100	111	117	151	200	87	94	88	124	104	259
France	84	99	98	98	152	148	80	134	90	100	106	136	180	79	85	80	112	94	234
Germany	79	94	93	93	144	140	76	127	85	95	100	129	171	74	81	76	106	89	221
Greece	61	73	72	72	112	109	59	98	66	73	77	100	132	58	62	59	82	69	172
가 Hungary	46	55	55	55	85	82	45	74	50	56	59	76	100	44	47	44	62	52	130
Iceland	106	126	125	125	194	189	102	171	115	127	134	173	229	100	108	102	143	119	298
Ireland	98	116	116	115	179	174	95	158	106	118	124	160	212	92	100	94	132	110	275
Israel	105	124	123	123	191	186	101	168	113	125	132	171	226	99	107	100	141	118	293
Italy	75	88	88	88	136	132	72	120	81	89	94	122	161	70	76	71	100	84	209
Japan	89	105	105	105	162	158	86	143	96	107	113	145	192	84	91	85	120	100	249
Colombia	36	42	42	42	65	63	34	57	39	43	45	58	77	34	36	34	48	40	100
Korea	74	87	86	86	134	130	71	118	79	88	93	120	158	69	75	70	99	82	206
Latvia	57	67	67	67	104	101	55	91	61	68	72	93	123	53	58	54	76	64	159
Lithuania	51	60	60	60	93	90	49	82	55	61	64	83	110	48	52	49	68	57	142
Luxembourg	98	116	116	115	179	174	95	157	106	118	124	160	212	92	100	94	132	110	275
Mexico	47	55	55	55	85	83	45	75	51	56	59	76	101	44	48	45	63	53	131
Netherlands	86	102	102	101	157	153	83	138	93	103	109	141	186	81	88	82	116	97	242
New zealand	94	111	110	110	170	166	90	150	101	112	118	153	201	88	95	89	125	105	262
Norway	103	122	121	121	188	183	99	165	111	123	130	168	222	97	105	98	138	116	289
Poland	44	52	51	51	79	77	42	70	47	52	55	71	94	41	44	42	58	49	122
Portugal	64	75	75	75	116	113	61	102	69	76	81	104	137	60	65	61	85	72	178
Slovakia	65	76	76	76	118	115	62	104	70	77	82	105	139	61	66	62	87	72	181
Slovenia	63	74	74	74	114	111	61	101	68	75	79	103	135	59	64	60	84	71	176
Spain	71	83	83	83	128	125	68	113	76	84	89	115	152	66	72	67	95	79	197
Sweden	95	113	112	112	174	169	92	153	103	114	120	156	205	90	97	91	128	107	267
Switzerland	123	145	144	144	223	217	118	197	132	147	155	200	264	115	125	117	164	138	343
Turkey	30	35	35	35	54	53	29	48	32	36	38	49	64	28	30	29	40	34	84
U.K.	88	104	103	103	160	156	85	141	95	105	111	143	189	83	89	84	118	99	246
U.S.A.	84	99	98	98	152	148	80	134	90	100	105	136	180	78	85	80	112	94	234

: OECD 『Purchasing Power Parities Statistics』

# 11. Comparative Price Levels

2021. 1

	Korea	Latvia	Lithuania	Luxembourg	Mexico	Netherlands	New Zealand	Norway	Poland	Portugal	Slovakia	Slovenia	Spain	Sweden	Switzerland	Turkey	U.K.	U.S.A.
Monetary Unit	KRW	EUR	EUR	EUR	MXN	EUR	NZD	NOK	PLN	EUR	EUR	EUR	EUR	SEK	CHF	TRY	GBP	USD
Australia	136	176	196	102	213	116	107	97	230	157	155	159	142	105	82	334	114	120
Austria	115	149	166	86	180	98	90	82	194	133	131	134	120	89	69	283	96	101
Belgium	116	149	167	87	181	98	91	82	195	133	132	135	121	89	69	284	97	102
Canada	116	150	167	87	182	99	91	83	196	134	132	135	121	89	69	285	97	102
Chile	75	97	108	56	117	64	59	53	126	86	85	87	78	58	45	184	63	66
Czechia	77	99	111	57	120	65	60	55	130	88	87	90	80	59	46	189	64	68
Denmark	141	183	204	106	222	120	111	101	239	163	161	165	147	109	85	347	118	124
Estonia	85	110	122	64	133	72	67	60	143	98	97	99	88	65	51	209	71	75
Finland	126	163	182	94	198	107	99	90	213	145	143	147	131	97	76	310	105	111
France	114	147	164	85	178	97	89	81	192	131	129	133	118	88	68	279	95	100
Germany	108	139	155	81	169	92	85	77	182	124	123	126	112	83	65	265	90	95
Greece	83	108	120	62	131	71	66	59	141	96	95	98	87	64	50	205	70	73
Hungary	63	82	91	47	99	54	50	45	107	73	72	74	66	49	38	155	53	56
Iceland	145	187	209	108	227	123	114	103	244	167	165	169	151	112	87	356	121	127
Ireland	134	173	193	100	210	114	105	95	226	154	152	156	139	103	80	329	112	118
Israel	143	184	206	107	224	121	112	102	241	164	162	167	149	110	85	350	119	126
Italy	101	131	146	76	159	86	80	72	171	117	115	119	106	78	61	249	85	89
Japan	121	157	175	91	190	103	95	86	205	140	138	142	126	93	73	298	101	107
Colombia	49	63	70	36	76	41	38	35	82	56	55	57	51	37	29	120	41	43
Korea	100	129	144	75	157	85	79	71	169	115	114	117	104	77	60	246	84	88
Latvia	77	100	100	58	121	66	61	55	131	89	88	90	81	60	46	190	65	68
Lithuania	69	90	100	52	109	59	54	49	117	80	79	81	72	53	42	170	58	61
Luxembourg	134	173	193	100	210	114	105	95	226	154	152	156	139	103	80	328	112	118
Mexico	64	82	92	48	100	54	50	45	108	73	73	75	66	49	38	157	53	56
Netherlands	118	152	170	88	184	100	92	84	198	135	134	137	122	91	70	289	98	103
New Zealand	127	164	184	95	200	108	100	91	215	147	145	149	133	98	76	313	106	112
Norway	140	181	203	105	220	119	110	100	237	162	160	164	146	108	84	345	117	124
Poland	59	77	85	44	93	50	47	42	100	68	67	69	62	46	36	146	50	52
Portugal	87	112	125	65	136	74	68	62	146	100	99	101	90	67	52	213	73	76
Slovakia	88	114	127	66	138	75	69	63	148	101	100	103	92	68	53	216	74	77
Slovenia	86	111	123	64	134	73	67	61	144	99	97	100	89	66	51	210	72	75
Spain	96	124	138	72	151	82	75	68	162	111	109	112	100	74	58	236	80	84
Sweden	130	168	187	97	204	110	102	92	219	150	148	152	135	100	78	319	109	114
Switzerland	167	216	241	125	262	142	131	119	282	192	190	195	174	129	100	410	140	147
Turkey	41	53	59	30	64	35	32	29	69	47	46	48	42	31	24	100	34	36
U.K.	120	154	172	89	188	102	94	85	202	138	136	140	125	92	72	294	100	105
U.S.A.	114	147	164	85	178	97	89	81	192	131	129	133	118	88	68	279	95	100

가



통계청

이 면은 빈 공간입니다.

### Ⅲ. 광업 · 제조업

#### MINING AND MANUFACTURING

1. 광업·제조업 생산지수(건설업제외) .....	40
2. 광업·제조업 생산지수(제조업) .....	44
3. 임금지수(제조업) .....	47
4. 주요상품 생산 .....	48
5. 신문용지 생산 .....	50
6. 타이어 생산 .....	52
7. 자동차 생산 .....	54

1. . ( )

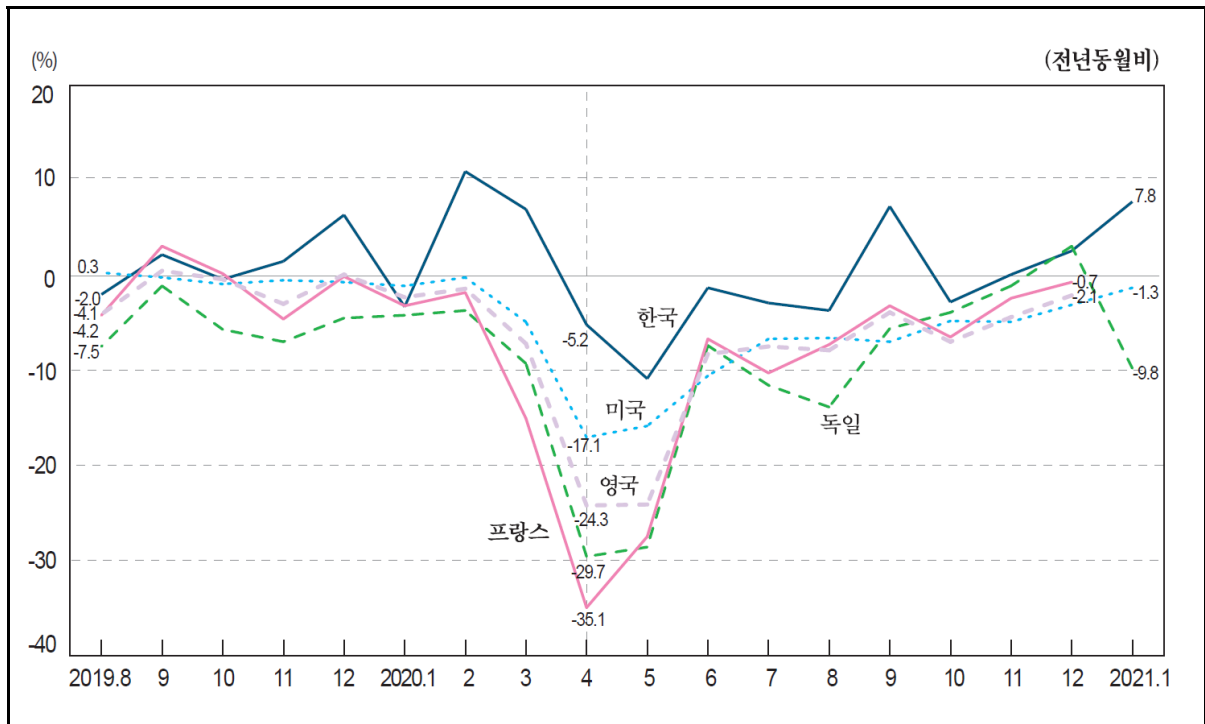

2015=100

	Korea		Greece		Netherlands		Norway		Denmark	
	( )	( )	( )	( )	( )	( )	( )	( )	( )	( )
2015	100.0	-0.3	100.0	1.0	100.0	-3.4	100.0	1.5	100.0	0.1
2016	102.2	2.2	102.6	2.6	101.4	1.4	98.8	-1.2	104.2	4.2
2017	104.8	2.5	106.9	4.1	102.5	1.1	98.5	-0.3	106.3	2.0
2018	106.3	1.4	108.8	1.8	103.1	0.7	96.7	-1.8	108.4	2.0
2019	106.7	0.4	...	...	102.4	-0.8	92.5	-4.4	111.3	2.7
2020	106.3	-0.4	...	...	98.5	-3.8	99.3	7.4	105.4	-5.4
2019. 8	103.4	-2.0	...	...	92.9	-2.6	87.9	-10.5	106.6	2.2
9	104.5	2.2	...	...	104.3	3.1	83.2	-8.3	117.0	5.9
10	112.1	-0.4	...	...	109.7	0.4	98.9	-4.9	120.6	0.2
11	111.4	1.5	...	...	105.9	-3.6	101.4	-0.1	112.0	-6.1
12	115.1	6.4	...	...	99.4	0.7	100.1	4.5	107.5	-4.9
2020. 1	102.2	-3.3	...	...	103.2	-0.9	104.5	2.4	108.9	-3.4
2	99.7	11.0	...	...	99.2	1.1	101.5	11.7	106.3	1.2
3	113.6	7.0	...	...	106.5	0.3	107.4	11.2	116.1	-2.7
4	101.6	-5.2	...	...	92.8	-9.4	98.1	9.2	98.6	-9.1
5	96.8	-10.9	...	...	92.5	-12.2	95.7	6.1	97.4	-18.5
6	104.3	-1.3	...	...	95.4	-4.4	91.7	9.0	104.2	-1.1
7	107.4	-2.9	...	...	95.5	-4.7	94.5	11.7	88.5	-13.1
8	99.6	-3.7	...	...	87.5	-5.8	98.0	11.5	98.5	-7.6
9	112.1	7.3	...	...	100.3	-3.8	92.6	11.3	115.2	-1.5
10	109.0	-2.8	...	...	104.4	-4.8	99.5	0.6	108.2	-10.3
11	111.5	0.1	...	...	103.2	-2.5	102.2	0.8	112.8	0.7
12	118.1	2.6	...	...	101.5	2.1	106.0	5.9	109.5	1.9
2021. 1	110.2	7.8	...	...	...	...	...	...	...	...

: 1) IMF , 가 OECD 2) 3) 4) 2010=100 5)  
: , OECD 'Main Economic Indicators' , IMF 'International Financial Statistics'



## 1. . . . . ( )

2015=100

	Slovakia		Ireland		U.K.		Austria		Italy	
	( )	( )	( )	( )	( )	( )	( )	( )	( )	( )
2015	100.0	6.7	100.0	36.9	100.0	0.3	100.0	2.1	100.0	1.8
2016	104.6	4.6	101.8	1.8	101.1	1.1	102.4	2.4	101.4	1.4
2017	108.1	3.3	99.5	-2.2	102.9	1.8	107.6	5.1	104.5	3.1
2018	112.8	4.3	94.6	-5.0	103.8	0.9	112.7	4.7	106.0	1.4
2019	113.4	0.5	97.3	2.8	102.7	-1.1	113.2	0.4	104.9	-1.0
2020	103.1	-9.1	101.4	4.3	94.1	-8.4	...	...	93.5	-10.9
2019. 8	101.4	-8.3	80.2	-1.0	95.4	-4.1	99.2	-0.9	69.0	-4.4
9	114.7	-2.1	128.8	7.5	102.8	0.5	117.9	0.1	108.9	1.2
10	122.2	-3.6	148.0	11.1	107.8	-0.4	116.9	-3.0	116.0	-2.3
11	119.6	-4.0	107.7	1.8	104.6	-3.0	117.6	-4.1	106.6	-3.4
12	95.5	-7.0	75.1	-2.3	99.6	0.1	112.1	-4.9	89.1	-1.1
2020. 1	113.9	0.5	113.3	1.3	101.2	-2.3	104.1	-2.1	101.2	-3.3
2	113.7	-1.6	72.7	-5.2	99.5	-1.4	106.3	-4.2	105.1	-1.6
3	101.5	-19.6	100.8	26.0	103.4	-7.2	113.9	-9.6	82.4	-27.2
4	67.4	-42.0	103.4	4.7	75.4	-24.3	87.2	-21.9	59.0	-41.6
5	81.0	-33.4	74.9	-13.7	78.5	-24.2	92.2	-16.3	86.4	-25.3
6	104.5	-8.4	80.0	3.9	91.6	-8.3	104.0	-10.3	95.8	-11.2
7	96.5	-3.5	111.7	16.2	95.4	-7.5	109.0	-3.9	110.3	-8.2
8	100.5	-0.9	75.4	-6.0	87.8	-7.9	96.3	-2.9	68.8	-0.3
9	114.5	-0.2	111.2	-13.7	98.7	-3.9	115.7	-1.9	106.8	-1.9
10	119.0	-2.6	125.1	-15.5	100.2	-7.0	118.7	1.5	110.4	-4.8
11	122.3	2.3	151.5	40.7	100.0	-4.4	118.4	0.7	105.3	-1.2
12	102.0	6.8	97.0	29.2	97.5	-2.1	...	...	90.0	1.0
2021. 1	...	...	144.5	27.5	...	...	...	...	...	...

	1)4) India		Japan		5) Czechia		Canada		Turkey	
	( )	( )	( )	( )	( )	( )	( )	( )	( )	( )
2015	113.8	2.5	100.0	-1.3	100.0	4.3	100.0	-0.4	100.0	6.1
2016	119.7	5.2	100.1	0.1	103.4	3.4	100.1	0.1	103.4	3.4
2017	124.0	3.5	102.9	2.8	110.1	6.5	104.9	4.8	112.8	9.1
2018	130.3	5.2	104.0	1.1	113.5	3.0	109.5	4.4	114.0	1.1
2019	131.2	0.7	101.0	-2.9	113.2	-0.2	109.5	-0.0	113.3	-0.6
2020	...	...	91.4	-9.5	104.2	-8.0	100.6	-8.1	115.8	2.2
2019. 8	128.6	-1.4	93.9	-5.3	112.4	-0.8	108.9	-1.7	99.1	-1.7
9	125.2	-4.6	104.6	1.5	113.2	-0.9	109.1	-1.9	119.5	4.1
10	126.3	-6.6	99.8	-7.8	112.9	-0.4	109.8	-1.7	123.1	2.8
11	131.2	2.1	98.9	-8.0	111.8	-3.1	113.1	-1.4	121.0	4.1
12	137.0	0.4	101.1	-3.7	110.7	-3.1	107.3	-0.9	128.9	10.0
2020. 1	140.0	2.2	94.6	-2.6	111.8	-1.5	109.5	0.2	108.7	7.6
2	136.7	5.2	95.2	-5.3	112.1	-0.8	113.6	1.2	111.4	11.3
3	119.4	-18.7	105.0	-5.1	99.9	-11.9	106.2	-5.8	114.0	-1.0
4	55.0	-57.3	86.0	-14.3	75.4	-34.0	86.1	-20.5	78.2	-31.2
5	91.9	-33.4	72.8	-25.2	87.8	-24.6	89.3	-17.4	84.1	-30.5
6	110.9	-15.8	83.4	-17.2	101.4	-9.9	96.4	-12.3	114.1	17.6
7	119.8	-10.8	90.7	-15.0	107.8	-4.2	95.9	-8.4	119.6	-0.7
8	118.3	-8.0	82.1	-12.6	107.1	-4.7	98.0	-10.0	115.2	16.2
9	...	...	95.5	-8.7	110.9	-2.0	100.7	-7.7	133.1	11.4
10	...	...	96.8	-3.0	113.9	0.9	100.8	-8.2	135.0	9.7
11	...	...	95.2	-3.7	112.0	0.2	107.3	-5.2	131.5	8.7
12	...	...	99.0	-2.1	112.2	1.4	102.8	-4.2	144.5	12.1
2021. 1	...	...	90.4	-4.4	...	...	...	...	...	...





## 2. . ( )

### Mining and Manufacturing Production Indices (Manufacturing)

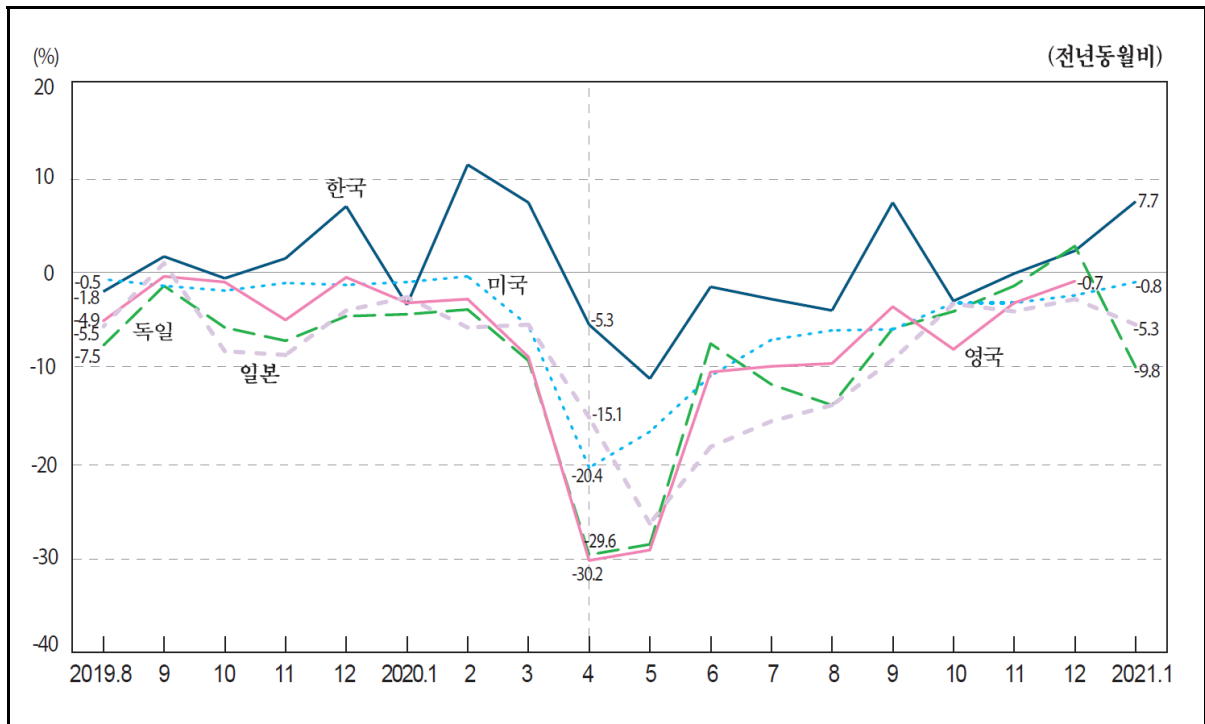

2015=100

		Korea		Greece		Netherlands		Norway		Denmark	
		(	)	(	)	(	)	(	)	(	)
2015		100.0	-0.3	100.0	1.8	100.0	0.6	100.0	-3.1	100.0	1.3
2016		102.3	2.3	103.2	3.2	102.9	2.9	95.4	-4.6	105.3	5.3
2017		104.7	2.3	106.2	2.9	106.3	3.3	95.6	0.1	108.3	2.8
2018		106.1	1.3	109.1	2.8	109.0	2.6	96.7	1.2	112.7	4.0
2019		106.6	0.5	110.2	1.0	108.4	-0.5	99.2	2.6	117.6	4.3
2020		106.3	-0.3	108.4	-1.6	103.7	-4.4	97.0	-2.2	113.3	-3.6
2019.	8	103.2	-1.8	100.4	0.8	96.8	-3.8	101.2	-0.5	115.4	2.0
	9	105.0	1.9	116.2	5.3	113.0	3.7	106.3	5.1	126.7	9.2
	10	112.8	-0.4	108.1	1.9	119.0	0.5	113.8	2.4	131.4	4.8
	11	111.6	1.7	102.7	-7.0	113.8	-4.0	106.3	-1.6	120.7	-3.4
	12	114.6	7.2	109.7	1.1	102.9	1.2	87.8	2.3	111.4	-2.8
2020.	1	101.0	-3.2	100.3	4.7	107.8	1.4	103.0	0.7	112.7	-3.0
	2	98.8	11.6	106.7	-1.0	103.7	0.2	98.7	2.0	111.0	3.0
	3	113.7	7.6	116.9	1.4	113.0	0.5	104.0	1.3	124.1	1.7
	4	101.6	-5.3	101.3	-12.3	95.5	-12.5	89.4	-4.8	106.6	-6.0
	5	97.0	-11.0	105.6	-9.3	93.5	-16.4	91.7	-11.2	104.2	-17.4
	6	104.8	-1.3	113.7	-0.6	100.8	-5.2	99.0	-0.3	114.9	2.5
	7	107.9	-2.6	120.0	0.0	101.1	-5.2	72.5	-6.1	94.6	-12.2
	8	99.3	-3.8	99.3	-1.1	91.1	-5.9	95.4	-5.7	108.7	-5.8
	9	113.0	7.6	111.9	-3.7	108.2	-4.2	106.1	-0.2	127.1	0.3
	10	109.6	-2.8	105.1	-2.8	111.5	-6.3	107.8	-5.3	117.6	-10.5
	11	111.7	0.1	110.0	7.1	110.7	-2.7	104.6	-1.6	122.6	1.6
	12	117.5	2.5	109.8	0.1	107.3	4.3	92.1	4.9	115.9	4.0
2021.	1	108.8	7.7	...	...	...	...	...	...	...	...

: , OECD Main Economic Indicators

## 2. ( )

2015=100

	Germany		Luxembourg		Mexico		U.S.A.		Belgium		Brazil	
	( )		( )		( )		( )		( )		( )	
2015	100.0	1.0	100.0	1.5	100.0	2.9	100.0	-0.5	100.0	-0.5	100.0	-9.8
2016	101.4	1.4	99.9	-0.1	101.6	1.6	99.2	-0.8	102.7	2.7	94.0	-6.0
2017	104.4	2.9	102.8	3.0	104.4	2.8	101.2	2.0	105.6	2.9	96.1	2.2
2018	105.5	1.1	103.2	0.4	106.3	1.8	103.5	2.3	108.6	2.8	97.2	1.1
2019	100.9	-4.3	101.2	-1.9	106.9	0.6	103.3	-0.2	111.8	2.9	97.4	0.2
2020	91.0	-9.8	89.8	-11.3	96.2	-10.0	96.3	-6.8	107.8	-3.5	92.9	-4.6
2019 . 8	94.2	-7.5	91.8	-1.5	111.2	-0.4	105.2	-0.5	103.4	-2.5	107.5	-2.1
9	104.1	-1.2	105.7	2.2	106.5	1.4	104.1	-1.2	115.9	6.5	102.4	1.7
10	104.5	-5.6	107.7	-5.3	109.4	-1.3	103.6	-1.7	118.7	2.2	109.0	2.5
11	104.2	-7.0	97.3	-8.9	105.9	-2.6	103.1	-0.9	109.8	-6.2	98.4	-0.6
12	89.4	-4.4	85.4	-10.5	97.2	-0.3	101.8	-1.1	111.3	11.2	84.2	0.7
2020 . 1	94.0	-4.2	94.0	-4.1	105.6	-1.3	100.8	-0.8	108.7	0.4	88.9	1.5
2	96.2	-3.7	97.4	-0.8	102.4	-1.1	102.5	-0.2	107.7	1.4	88.6	-0.4
3	98.6	-9.1	92.4	-17.7	103.5	-5.6	98.4	-5.4	113.6	-1.6	86.9	-4.3
4	71.2	-29.6	68.1	-35.5	68.1	-35.1	81.9	-20.4	89.9	-21.5	65.0	-31.8
5	75.6	-28.5	78.1	-27.2	70.3	-36.9	85.9	-16.6	100.4	-12.5	78.6	-23.7
6	89.4	-7.3	89.0	-13.0	90.4	-16.2	94.2	-10.7	109.4	-7.4	87.0	-9.7
7	92.6	-11.6	94.3	-8.7	98.9	-8.9	94.5	-6.9	101.3	-3.4	101.4	-3.2
8	81.2	-13.8	78.2	-14.8	100.8	-9.3	99.1	-5.9	98.6	-4.6	104.8	-2.5
9	98.2	-5.7	99.9	-5.5	103.2	-3.1	98.0	-5.8	116.4	0.4	107.4	4.8
10	100.4	-3.9	101.6	-5.7	107.9	-1.3	100.5	-3.0	123.1	3.7	110.2	1.1
11	103.0	-1.2	97.9	0.6	103.6	-2.1	100.0	-3.0	114.7	4.5	102.6	4.2
12	92.1	3.0	87.0	1.9	99.6	2.5	99.5	-2.2	110.0	-1.2	92.8	10.2
2021 . 1	84.8	-9.8	...	...	...	...	100.0	-0.8	...	...	...	...

	Sweden		Spain		Slovakia		Ireland		U. K.		Austria	
	( )		( )		( )		( )		( )		( )	
2015	100.0	3.7	100.0	4.0	100.0	6.9	100.0	40.9	100.0	-0.5	100.0	2.3
2016	102.5	2.5	102.3	2.3	105.0	5.0	101.8	1.8	100.3	0.3	102.5	2.5
2017	106.7	4.1	105.5	3.1	108.3	3.1	99.1	-2.7	102.6	2.3	108.0	5.4
2018	109.8	2.9	107.1	1.5	115.1	6.3	93.8	-5.3	103.8	1.1	112.6	4.2
2019	112.5	2.4	107.9	0.8	114.7	-0.3	96.4	2.8	102.3	-1.4	112.7	0.2
2020	108.0	-4.0	97.1	-10.1	101.5	-11.6	100.5	4.2	92.2	-9.8	...	...
2019 . 8	97.6	1.7	81.4	-1.7	102.8	-9.8	79.0	-0.9	96.0	-4.9	98.7	-1.8
9	117.5	5.5	108.5	2.9	118.3	-2.8	129.7	7.9	104.4	-0.2	119.0	0.1
10	123.2	-1.0	119.6	1.6	125.1	-4.9	149.4	11.5	109.2	-0.8	117.1	-2.6
11	121.3	-0.5	110.9	-0.9	120.9	-4.7	107.0	1.9	102.9	-4.8	117.0	-4.1
12	105.8	3.1	94.3	2.4	91.3	-8.3	72.9	-3.2	95.2	-0.3	108.3	-4.8
2020 . 1	107.4	-4.0	103.7	-3.5	111.8	-0.6	112.8	0.7	97.3	-3.0	100.7	-1.2
2	109.6	-0.5	107.2	0.1	112.5	-3.2	70.6	-5.9	96.6	-2.6	105.0	-4.2
3	124.3	3.0	98.3	-14.2	100.3	-21.3	100.0	27.9	102.2	-8.7	111.1	-12.0
4	94.2	-18.9	65.6	-38.4	62.7	-47.5	103.5	5.8	68.8	-30.2	83.5	-25.3
5	93.0	-22.4	83.4	-30.4	77.7	-37.5	73.3	-14.1	73.7	-29.1	90.7	-18.6
6	114.4	-0.1	98.0	-10.1	104.9	-10.5	78.5	4.1	90.4	-10.3	103.5	-11.6
7	84.2	-7.8	107.5	-7.2	94.9	-6.3	111.2	16.7	95.0	-9.7	108.1	-5.2
8	94.5	-3.2	75.7	-7.0	99.7	-3.0	73.4	-7.1	87.0	-9.4	94.3	-4.5
9	118.9	1.2	108.2	-0.3	115.9	-2.0	110.6	-14.7	100.9	-3.4	114.9	-3.4
10	120.5	-2.2	111.4	-6.9	119.2	-4.7	124.7	-16.5	100.6	-7.9	117.0	-0.1
11	120.6	-0.6	110.0	-0.8	121.5	0.5	152.2	42.2	99.8	-3.0	117.0	0.0
12	114.3	8.0	95.9	1.7	96.6	5.8	95.1	30.5	94.5	-0.7	...	...
2021 . 1	...	...	94.0	-9.4	...	...	144.6	28.2	...	...	...	...

## 2. Mining and Manufacturing Production Indices (Manufacturing)

2015=100

	Euro Area		Italy		Indonesia		Japan		Czechia		Canada	
	( )		( )		( )		( )		( )		( )	
2015	100.0	2.9	100.0	1.9	100.0	4.8	100.0	-1.1	100.0	5.5	100.0	0.7
2016	101.8	1.8	101.5	1.5	104.0	4.0	100.0	-0.0	104.1	4.1	99.8	-0.2
2017	105.0	3.2	104.8	3.2	108.9	4.7	103.1	3.1	111.3	7.0	102.0	2.2
2018	106.0	0.9	106.7	1.8	113.3	4.0	104.2	1.1	115.0	3.3	105.2	3.2
2019	104.6	-1.3	105.4	-1.2	117.9	4.1	101.1	-3.0	114.9	-0.1	105.2	-0.1
2020	95.1	-9.1	93.1	-11.7	...	...	90.9	-10.0	105.8	-8.0	95.4	-9.3
2019 . 8	87.5	-2.3	64.6	-5.6	121.0	4.0	92.8	-5.5	105.2	-4.8	105.8	0.3
9	111.4	-1.2	110.4	1.6	120.0	4.5	105.0	1.2	120.9	5.4	109.2	-0.7
10	112.9	-1.6	118.5	-2.5	125.3	6.7	100.5	-8.1	123.7	-3.7	106.7	-1.9
11	109.3	-1.4	107.8	-3.4	119.7	3.3	99.4	-8.5	122.5	-5.8	108.2	-1.1
12	94.2	-3.5	87.6	-0.5	116.0	1.5	100.7	-3.8	97.9	0.3	95.1	-0.9
2020 . 1	99.1	-1.4	100.4	-2.6	117.2	-0.8	93.5	-2.4	108.6	-0.5	96.6	-2.8
2	100.0	-1.8	105.7	-1.7	114.5	2.0	94.7	-5.6	110.8	1.0	102.5	-1.9
3	97.0	-14.3	81.6	-29.0	...	...	105.3	-5.3	109.5	-10.5	97.2	-10.3
4	73.1	-30.0	56.7	-44.6	...	...	85.8	-15.1	74.1	-37.2	75.0	-28.8
5	83.4	-21.5	86.5	-27.1	...	...	72.2	-26.3	86.3	-30.4	82.9	-23.6
6	94.7	-12.3	96.0	-12.0	...	...	82.9	-18.2	110.2	-5.9	96.8	-12.3
7	98.6	-7.2	110.2	-8.5	...	...	90.4	-15.5	104.2	-4.4	93.6	-6.8
8	81.1	-7.3	64.3	-0.5	...	...	80.0	-13.8	97.2	-7.6	98.9	-6.5
9	103.5	-7.1	107.7	-2.4	...	...	95.6	-9.0	119.8	-0.9	103.5	-5.2
10	108.1	-4.3	112.5	-5.1	...	...	97.4	-3.1	124.1	0.3	101.6	-4.8
11	109.0	-0.3	106.8	-0.9	...	...	95.5	-3.9	120.0	-2.0	105.1	-2.8
12	93.3	-1.0	88.5	1.0	...	...	98.1	-2.6	105.0	7.3	90.6	-4.7
2021 . 1	...	...	...	...	...	...	88.5	-5.3	...	...	...	...

	Turkey		Portugal		Poland		France		Finland		가 Hungary	
	( )		( )		( )		( )		( )		( )	
2015	100.0	6.6	100.0	2.4	100.0	5.8	100.0	1.5	100.0	-0.9	100.0	8.0
2016	103.4	3.4	100.0	-0.0	104.1	4.1	100.5	0.5	104.5	4.5	101.4	1.4
2017	112.7	9.0	103.5	3.5	111.7	7.3	103.0	2.4	108.5	3.9	106.1	4.6
2018	113.9	1.0	103.2	-0.3	118.1	5.7	103.5	0.5	111.9	3.1	109.8	3.5
2019	113.0	-0.7	102.3	-0.8	123.1	4.2	104.0	0.5	114.6	2.4	116.0	5.7
2020	115.8	2.5	93.3	-8.8	122.0	-0.9	92.7	-10.9	111.3	-2.9	108.9	-6.1
2019 . 8	96.7	-1.0	84.6	-1.7	114.2	-1.6	78.5	-4.7	112.4	3.0	103.0	0.6
9	119.1	4.3	103.1	-3.6	127.4	5.8	108.3	3.7	121.0	4.0	125.5	12.0
10	123.5	2.5	104.7	-2.1	137.2	3.8	116.5	0.5	123.5	1.5	127.5	6.2
11	121.7	4.3	101.6	-0.7	126.8	0.2	103.4	-5.5	117.5	-0.1	122.4	4.2
12	129.5	10.5	88.3	0.2	113.2	3.9	97.4	0.3	121.3	2.8	96.6	-1.0
2020 . 1	108.0	8.0	101.4	0.3	119.8	2.0	101.0	-2.5	104.5	-1.6	114.0	3.4
2	112.0	12.0	101.3	-0.8	123.1	5.7	99.9	-1.8	99.7	-1.6	118.1	4.4
3	114.7	-0.8	95.9	-11.1	125.9	-3.2	91.9	-17.1	124.6	5.8	115.2	-5.7
4	76.5	-33.1	70.3	-32.8	91.4	-27.5	66.7	-37.7	109.7	-4.8	71.7	-38.5
5	82.9	-31.8	79.0	-29.8	103.3	-18.4	73.9	-29.7	103.5	-10.5	85.3	-31.7
6	114.5	20.1	88.3	-15.6	119.8	0.9	98.5	-6.8	113.6	-2.6	106.6	-6.8
7	118.8	-0.3	104.0	-7.6	124.3	1.1	98.1	-10.7	100.7	-5.8	106.8	-7.8
8	113.7	17.6	85.8	1.4	116.7	2.2	72.0	-8.3	107.3	-4.5	101.6	-1.4
9	133.3	11.9	103.4	0.3	136.4	7.1	104.8	-3.3	117.6	-2.8	129.6	3.3
10	136.4	10.4	103.4	-1.2	139.4	1.6	107.2	-8.0	118.2	-4.3	128.5	0.8
11	132.7	9.0	99.9	-1.7	135.9	7.2	101.7	-1.6	115.0	-2.1	126.8	3.6
12	146.1	12.8	86.6	-2.0	127.6	12.7	96.5	-1.0	120.6	-0.6	103.0	6.6
2021 . 1	...	...	96.2	-5.2	120.8	0.8	...	...	...	...	...	...

### 3. ( ) 1) Wage Indices (Manufacturing)

2015=100

	6) Korea		Netherlands		3) Taiwan		U. S. A.		Sweden		4) U. K.	
	( )		( )		( )		( )		( )		( )	
2015	100.0	2.9	100.0	1.5	100.0	3.6	100.0	1.8	100.0	2.6	100.0	1.6
2016	104.2	4.2	101.6	1.6	100.9	0.9	102.7	2.7	101.9	1.9	102.2	2.2
2017	106.4	2.1	103.5	1.8	104.0	3.1	105.0	2.3	103.9	2.0	104.3	2.0
2018	113.6	6.8	105.7	2.2	108.7	4.5	108.2	3.1	107.0	2.9	106.7	2.3
2019	116.2	2.3	108.6	2.8	110.4	1.6	111.3	2.8	109.5	2.3	109.1	2.3
2020	...	...	112.8	3.8	110.7	0.3	114.5	2.9	110.3	0.8	109.0	-0.1
2019. 8	...	...	109.3	3.0	106.6	2.4	111.4	3.1	108.3	3.4	107.0	3.2
9	115.7	3.4	109.3	2.9	103.2	4.0	111.9	3.0	108.5	1.8	107.2	2.3
10	...	...	109.5	3.0	95.8	1.8	112.0	2.8	109.0	2.1	108.0	2.8
11	...	...	109.5	3.0	100.3	1.9	112.7	2.8	109.5	2.5	108.6	3.0
12	114.7	1.0	110.4	3.8	105.4	2.3	113.4	2.9	110.9	2.3	111.7	2.1
2020. 1	...	...	111.7	4.5	204.7	7.6	112.7	2.5	111.5	2.9	108.0	1.6
2	...	...	111.8	3.8	103.9	-11.5	113.0	2.7	110.0	2.1	108.6	2.2
3	122.9	-5.3	111.8	3.8	94.3	3.9	113.4	2.8	109.6	1.6	119.3	1.6
4	...	...	112.0	3.7	93.7	1.8	114.3	3.4	110.4	0.1	107.2	-3.8
5	...	...	112.1	3.7	98.9	-2.3	114.3	3.3	111.5	0.6	104.3	-3.0
6	104.5	-0.1	112.2	3.5	100.9	2.6	113.3	2.1	110.7	-1.0	105.6	-3.6
7	...	...	113.6	4.4	118.5	-3.9	114.4	2.9	109.2	-1.0	107.0	-1.4
8	...	...	113.6	4.0	105.2	-1.3	114.3	2.7	109.4	1.1	106.8	-0.2
9	116.9	1.1	113.6	4.0	103.6	0.4	115.7	3.5	108.5	0.0	107.6	0.4
10	...	...	113.6	3.8	97.9	2.2	115.3	3.0	109.5	0.4	108.6	0.6
11	...	...	113.6	3.8	102.6	2.3	116.1	3.0	111.1	1.5	111.7	2.8
12	...	...	113.6	2.9	105.8	0.4	116.7	2.9	112.1	1.1	113.5	1.6
2021. 1	...	...	114.0	2.1	148.7	-27.4	116.5	3.3	...	...	...	...

	5) Italy		2) Japan		6) Czechia		Canada		2) Poland		가 Hungary	
	( )		( )		( )		( )		( )		( )	
2015	100.0	2.5	100.0	0.3	100.0	3.5	100.0	4.5	100.0	3.6	100.0	4.2
2016	100.5	0.5	100.7	0.7	103.8	3.8	101.4	1.4	104.6	4.6	105.9	5.9
2017	101.2	0.7	102.0	1.3	111.3	7.2	104.3	2.9	111.2	6.3	118.2	11.6
2018	102.1	0.9	103.4	1.4	119.8	7.6	103.4	-0.9	119.4	7.4	130.6	10.5
2019	103.1	1.0	103.9	0.5	126.1	5.3	106.6	3.1	127.4	6.7	148.6	13.8
2020	103.9	0.7	100.3	-3.5	...	...	109.7	2.9	133.3	4.7	160.8	8.2
2019. 8	103.3	1.0	104.1	1.2	...	...	108.4	5.3	128.3	6.7	143.6	12.8
9	103.4	1.0	103.2	-0.2	123.3	5.3	105.8	2.6	128.6	6.2	143.3	14.0
10	103.4	0.9	103.1	-0.3	...	...	106.2	1.6	129.6	6.4	147.3	13.4
11	103.4	0.9	107.1	1.8	...	...	106.0	0.6	129.6	5.5	168.3	14.4
12	103.4	0.9	102.9	-1.4	132.0	4.2	113.1	5.1	130.1	6.0	161.1	15.9
2020. 1	103.5	0.8	101.4	-0.8	...	...	108.1	4.2	132.3	6.8	152.0	9.5
2	103.5	0.8	102.4	-0.5	...	...	110.2	2.8	134.8	8.1	149.4	8.9
3	103.6	0.9	101.9	-2.5	124.2	3.5	108.0	2.8	131.8	5.3	161.8	9.3
4	103.6	0.8	100.7	-2.7	...	...	111.1	4.0	125.7	-0.1	154.1	0.5
5	103.7	0.8	101.6	-5.5	...	...	108.7	2.7	127.3	-0.3	156.6	5.0
6	104.0	0.8	96.5	-6.6	122.0	-5.5	106.7	1.1	129.7	1.7	159.4	8.9
7	104.0	0.7	97.3	-5.4	...	...	110.7	5.0	132.7	4.1	162.4	10.6
8	104.0	0.7	99.5	-4.4	...	...	108.8	0.4	134.4	4.8	155.8	8.5
9	104.0	0.6	100.6	-2.5	125.0	1.4	108.7	2.7	136.0	5.8	157.3	9.8
10	104.1	0.7	101.3	-1.7	...	...	109.1	2.8	136.7	5.5	160.3	8.8
11	104.1	0.7	102.6	-4.2	...	...	110.9	4.7	138.2	6.6	180.7	7.4
12	104.1	0.7	97.6	-5.2	...	...	115.6	2.2	140.2	7.8	179.4	11.4
2021. 1	104.4	0.9	...	...	...	...	...	...	139.4	5.3	...	...

: 1) , 2) 3) , 4) 5) ( ) 6) ,  
: OECD 『Main Economic Indicators』 , 『Earnings and Productivity Statistics』

## 4.

	( M/T ) <sup>1)</sup> Crude Steel(thousand M/T)							
	Korea	Greece	Netherlands	Russia	Mexico	U.S.A.	Belgium	Sweden
2012	69,068	1,247	6,880	70,382	18,095	88,696	7,303	4,326
2013	66,054	1,055	6,714	68,805	18,418	86,956	7,092	4,406
2014	71,536	1,022	6,964	70,317	18,995	88,174	7,330	4,534
2015	69,670	910	6,994	69,373	18,227	78,846	7,256	4,375
2016	68,577	1,158	6,912	69,636	18,809	78,474	7,680	4,621
2017	71,030	1,359	6,783	54,456	19,925	81,612	7,702	4,714
2017. 1	5,963	85	602	4,505	1,678	6,975	636	428
2	5,529	107	510	4,311	1,652	6,423	643	375
3	5,823	127	559	4,949	1,701	6,894	721	432
4	5,503	106	552	4,796	1,575	6,691	635	425
5	6,046	135	616	4,573	1,741	6,901	705	375
6	5,931	129	604	4,234	1,698	6,793	614	372
7	6,170	129	574	4,705	1,728	6,962	608	343
8	6,097	42	596	4,562	1,636	7,099	640	284
9	6,058	135	439	4,441	1,593	6,651	615	422
10	5,975	135	566	4,394	1,672	6,851	635	444
11	5,864	138	591	4,292	1,633	6,640	615	417
12	6,071	91	574	4,511	1,618	6,732	635	397
2018. 1	6,306	127	588	4,584	1,715	6,891	627	461
2	5,414	127	554	4,283	1,642	6,592	628	358
3	6,095	144	611	4,290	1,850	7,334	761	433
4	5,897	108	573	4,754	1,743	6,922	664	453
5	6,215	130	624	4,995	1,741	7,263	689	448
6	...	125	582	5,300	1,724	7,057	660	398

	( M/T ) <sup>1)</sup> Crude Steel(thousand M/T)							
	Spain	U.K.	Italy	Japan	China	Czechia	Canada	France
2012	13,638	9,637	27,228	107,233	716,542	5,072	13,507	15,608
2013	13,740	11,852	24,058	110,574	779,041	5,171	12,462	15,685
2014	14,190	12,136	23,735	110,664	822,306	5,360	12,733	16,144
2015	14,846	10,778	22,018	105,151	803,825	5,262	12,472	14,983
2016	13,615	7,760	23,374	104,783	807,609	5,304	12,644	14,413
2017	14,461	7,542	24,069	104,664	...	4,556	13,612	15,506
2017. 1	1,179	677	1,917	9,003	64,384	437	1,140	1,332
2	1,113	595	2,002	8,340	64,384	410	1,149	1,239
3	1,366	636	2,257	8,888	71,995	447	1,175	1,332
4	1,224	709	1,988	8,755	72,777	396	1,046	1,264
5	1,249	618	2,102	8,929	72,259	366	1,001	1,425
6	1,253	610	2,103	8,411	73,231	382	1,121	1,325
7	994	591	2,139	8,588	74,021	412	1,125	1,362
8	1,130	546	1,097	8,729	74,594	363	1,043	1,135
9	1,203	629	2,195	8,626	71,827	235	1,143	1,322
10	1,388	700	2,274	8,971	72,362	382	1,359	1,358
11	1,310	592	2,208	8,703	66,151	340	1,173	1,199
12	1,052	640	1,787	8,721	67,047	386	1,137	1,213
2018. 1	1,115	586	2,032	9,026	68,409	434	1,140	1,371
2	1,106	567	2,104	8,295	68,409	399	1,114	1,251
3	1,293	711	2,286	9,085	73,980	421	1,112	1,353
4	1,316	758	2,069	8,718	76,698	409	1,109	1,400
5	1,337	574	2,189	9,097	81,127	410	1,019	1,336
6	1,295	725	2,135	8,750	80,196	433	985	1,267

: 1)  
:

P

2)  
, UN Monthly Bulletin of Statistics

3)

## 4. Production of Major Commodities

	( kWh) <sup>2)</sup> Electricity (million kWh)							
	Korea	Denmark	Germany	Mexico	U.S.A. <sup>3)</sup>	가 Bulgaria	Spain	Iceland
2015	528,090	2,309	36,197	21,757	339,800	4,036	23,039	1,537
2016	540,441	2,411	36,036	21,927	339,723	...	22,597	1,517
2017	553,530	2,455	33,938	24,109	336,189	3,784	21,881	1,581
2018	570,647	2,409	32,293	27,136	348,151	3,824	21,756	1,626
2019	563,040	2,371	27,788	26,627	343,039	3,677	21,890	1,594
2020	552,108	...	...	...	...	3,351	...	...
2019. 7	49,740	1,625	25,545	28,799	411,616	3,562	23,925	1,542
8	51,642	1,449	24,976	29,312	401,665	3,659	22,720	1,489
9	44,462	2,040	24,519	26,539	359,545	3,294	21,577	1,496
10	44,630	2,217	28,968	26,272	320,839	3,390	21,260	1,599
11	45,165	2,523	33,080	23,755	316,131	3,785	22,770	1,579
12	50,283	3,259	27,707	23,031	337,253	4,070	22,444	1,664
2020. 1	49,851	3,594	29,165	23,660	340,408	3,960	22,897	1,666
2	46,439	3,340	21,745	22,544	317,853	3,781	20,459	1,564
3	46,141	2,811	23,486	25,341	306,887	3,261	21,079	1,667
4	42,252	2,109	17,428	23,250	275,763	3,065	17,553	1,559
5	41,578	2,093	17,498	25,197	304,167	2,735	18,073	1,559
6	43,825	1,484	20,653	26,882	352,967	3,149	19,420	1,468
7	46,680	1,906	21,543	29,074	414,610	3,348	24,131	1,506
8	51,046	1,332	23,892	30,044	399,812	3,311	22,715	1,522
9	44,599	1,763	25,576	25,857	334,167	3,083	21,494	1,507
10	43,164	2,225	27,218	25,630	314,401	2,999	21,035	1,569
11	44,932	2,430	29,838	25,086	...	3,637	19,966	1,549
12	51,600	...	...	...	...	3,888	...	...

	( kWh) <sup>2)</sup> Electricity (million kWh)							
	Italy	Japan	Chile	Canada <sup>3)</sup>	Turkey	Poland	Finland <sup>3)</sup>	가 Hungary
2015	23,503	81,308	5,975	49,396	21,782	13,714	5,507	2,033
2016	23,870	72,109	6,113	53,858	22,601	13,840	5,502	2,093
2017	23,720	75,768	6,178	54,115	...	14,161	5,407	2,089
2018	23,392	75,399	6,303	53,456	...	14,183	5,619	1,985
2019	23,505	72,595	6,424	53,366	25,065	13,663	5,505	2,047
2020	...	...	6,475	...	25,599	13,076	...	2,048
2019. 7	27,581	75,840	6,708	51,665	28,531	13,121	4,668	2,194
8	24,132	81,577	6,587	50,141	27,497	13,157	4,258	1,992
9	23,759	72,830	6,100	46,658	25,163	12,829	4,361	1,990
10	22,743	67,124	6,258	48,749	23,873	13,824	5,541	2,414
11	22,767	67,164	6,309	56,154	23,633	13,543	5,817	2,220
12	22,362	78,376	6,782	62,047	25,835	14,441	6,385	2,310
2020. 1	24,079	80,166	6,798	62,689	27,222	14,813	6,590	2,376
2	21,675	74,853	6,363	58,320	25,012	13,755	6,075	1,971
3	20,072	71,788	6,764	57,669	24,771	13,567	6,569	2,173
4	19,290	62,007	6,182	48,788	20,400	11,595	5,647	1,912
5	21,407	56,265	6,406	46,852	20,984	11,665	5,093	1,692
6	23,506	63,437	6,419	47,297	23,875	11,495	4,506	1,620
7	25,769	71,243	6,477	52,771	28,940	12,381	4,577	2,114
8	24,458	81,635	6,458	51,098	29,088	12,151	4,337	1,793
9	24,464	70,026	6,166	45,688	27,825	12,738	...	2,205
10	22,189	64,123	6,437	49,787	25,622	13,840	...	2,351
11	21,379	...	6,358	53,300	25,893	13,973	...	2,148
12	...	...	6,867	...	27,552	14,937	...	2,222

# 5.

1)2)

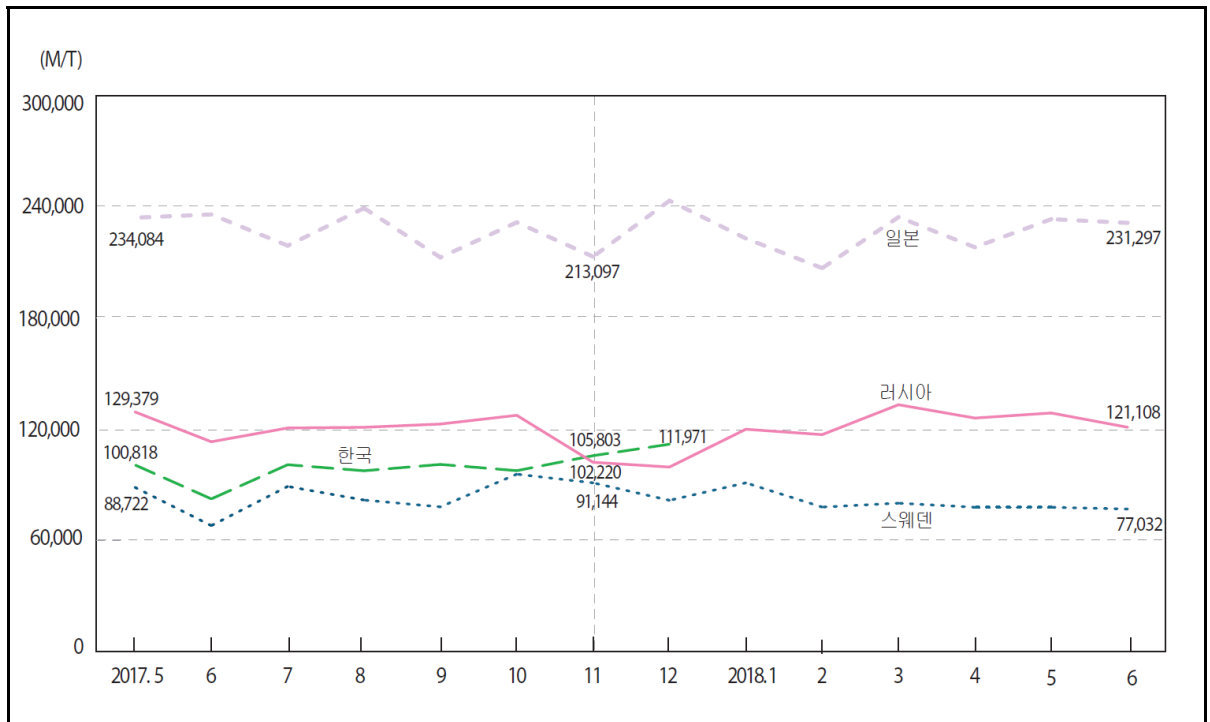

: M/T

		Korea	Germany	Russian Federation	Mexico
2012		126,055	184,252	151,669	...
2013		123,997	178,196	132,056	14,203
2014		118,078	178,921	136,294	14,203
2015		113,664	182,925	124,091	10,900
2016		117,852	182,565	122,456	...
2017		99,963	170,751	119,873	...
2017.	4	95,160	...	124,076	...
	5	100,818	...	129,379	...
	6	82,494	...	113,294	...
	7	100,919	...	120,718	...
	8	97,660	...	121,089	...
	9	101,084	...	122,851	...
	10	97,714	...	127,558	...
	11	105,803	...	102,220	...
	12	111,971	...	99,664	...
2018.	1	...	...	120,038	...
	2	...	...	117,140	...
	3	...	...	133,263	...
	4	...	...	126,067	...
	5	...	...	128,804	...
	6	...	...	121,108	...

: 1)

2)

3)

가

4) 2010 12

5

,

5) 50

2011 1 2

: UN Monthly Bulletin of Statistics



5. Newsprint Production <sup>1)2)</sup>

In M/T				
	Belarus	Serbia	Sweden	Japan
2012	3,612	4,350	167,651	271,130
2013	3,545	4,199	126,494	268,211
2014	3,343	3,775	103,968	261,143
2015	3,043	3,743	99,697	248,723
2016	2,985	3,471	84,700	242,147
2017	3,147	3,250	84,237	231,561
2017. 4	3,381	3,221	77,987	232,877
5	3,261	3,431	88,722	234,084
6	2,655	3,318	68,097	235,823
7	3,162	3,086	89,210	219,022
8	3,001	3,271	81,864	239,226
9	3,039	3,260	78,208	212,672
10	3,067	3,369	95,822	231,567
11	2,901	3,249	91,144	213,097
12	3,405	3,581	81,729	243,249
2018. 1	3,234	3,006	91,154	222,908
2	3,267	3,056	78,074	206,931
3	3,451	3,270	80,201	234,413
4	3,549	3,088	77,990	218,157
5	3,115	3,101	77,990	233,298
6	3,101	3,106	77,032	231,297

	<sup>3)4)</sup> China	Chile	Croatia	<sup>5)</sup> Poland
2012	324,583	19,519	2,272	12,452
2013	307,167	12,921	2,344	11,806
2014	298,750	8,418	2,887	10,449
2015	291,833	8,068	3,646	9,147
2016	243,250	8,127	3,529	9,368
2017	207,583	...	3,034	7,015
2017. 4	236,000	...	2,988	6,602
5	255,000	...	3,020	6,763
6	250,000	...	3,002	7,034
7	240,000	...	2,862	6,190
8	226,000	...	3,132	7,687
9	201,000	...	3,088	6,685
10	188,000	...	3,300	6,478
11	152,000	...	2,876	7,236
12	191,000	...	2,921	7,472
2018. 1	158,000	...	2,747	7,715
2	158,000	...	2,671	6,713
3	...	...	3,041	2,659
4	...	...	3,064	...
5	...	...	2,858	...
6	...	...	2,878	...

6.

1)2)

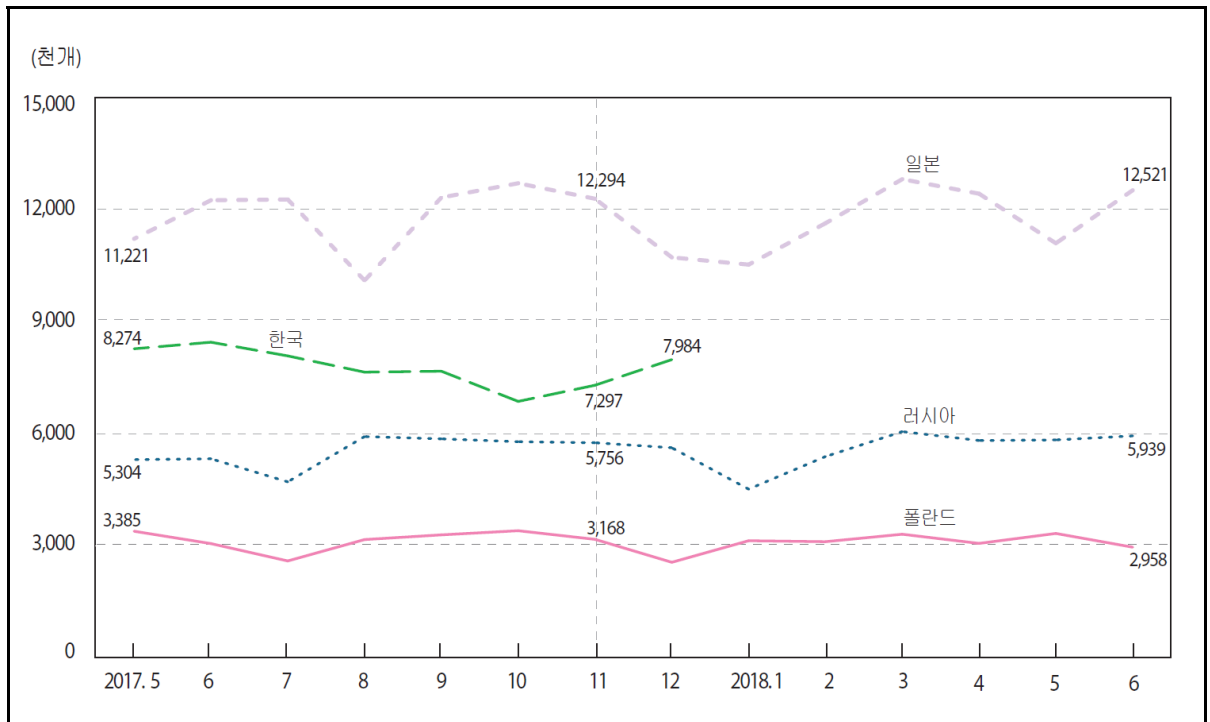

: In thousands

		Korea	Russian Federation	Romania	Malaysia	Mexico
2012		8,220	4,025	2,183	1,383	1,732
2013		8,261	4,228	2,301	1,268	1,533
2014		8,367	4,245	2,462	1,073	1,553
2015		8,138	4,698	2,612	1,015	1,786
2016		8,097	5,097	2,805	1,315	1,948
2017		7,897	5,418	2,965	1,266	1,948
2017.	4	8,203	5,709	2,771	1,399	1,782
	5	8,274	5,304	3,114	1,360	2,079
	6	8,450	5,327	2,858	1,146	2,125
	7	8,083	4,709	3,189	1,358	1,964
	8	7,648	5,922	3,085	1,346	2,085
	9	7,673	5,860	3,025	1,107	1,750
	10	6,864	5,784	3,192	1,268	2,060
	11	7,297	5,756	2,937	1,293	1,846
	12	7,984	5,622	2,367	1,095	1,427
2018.	1	...	4,513	2,844	1,225	2,001
	2	...	5,386	3,066	1,004	1,742
	3	...	6,055	3,312	1,192	1,762
	4	...	5,816	2,867	1,163	1,650
	5	...	5,832	2,999	1,151	1,813
	6	...	5,939	3,424	...	...

: 1) 2)

3)

4) 1 2

: UN 『Monthly Bulletin of Statistics』

## 6. Tire Production 1)2)

:					In thousands
	Belarus	Japan	Chile	Turkey	
2012	418	12,887	453	2,066	
2013	400	12,918	507	1,998	
2014	371	13,029	562	2,160	
2015	287	12,242	572	2,173	
2016	261	11,802	484	2,061	
2017	271	11,690	...	...	
2017. 4	338	12,080	...	2,315	
5	263	11,221	...	2,319	
6	241	12,254	...	1,819	
7	226	12,275	...	2,237	
8	297	10,104	...	2,166	
9	252	12,327	...	2,049	
10	339	12,709	...	2,505	
11	258	12,294	...	...	
12	334	10,723	...	2,527	
2018. 1	218	10,529	...	2,588	
2	295	11,637	...	2,758	
3	230	12,818	...	3,020	
4	322	12,429	...	2,911	
5	221	11,101	...	2,947	
6	283	12,521	...	...	

	Thailand	Pakistan	China <sup>3)4)</sup>	Poland	
2012	1,674	...	74,475	2,560	
2013	1,843	...	92,033	2,714	
2014	1,874	738	93,261	2,851	
2015	1,997	793	77,359	2,948	
2016	2,059	842	79,145	2,969	
2017	2,046	842	...	3,103	
2017. 4	1,680	820	81,865	2,953	
5	2,072	815	87,033	3,385	
6	2,083	794	89,643	3,054	
7	2,076	880	82,796	2,589	
8	2,138	859	82,052	3,162	
9	2,147	828	81,745	3,288	
10	2,098	915	79,507	3,399	
11	2,203	891	79,334	3,168	
12	1,962	879	77,632	2,553	
2018. 1	1,957	891	63,800	3,131	
2	2,040	853	63,800	3,105	
3	2,209	...	79,657	3,305	
4	1,791	893	77,460	3,059	
5	2,138	...	77,277	3,326	
6	2,120	...	77,380	2,958	

1)2)

•

	Korea		Germany		Russia		Malaysia		Maxico		
	Passenger cars	Com mercial vehides	Passenger cars	Com mercial vehides	Passenger cars	Com mercial vehides	Passenger cars	Com mercial vehides	Passenger cars	Com mercial vehides	
2012	347.3	32.6	447.5	...	164.3	17.5	40.3	6.8	165.9	25.0	
2013	343.5	33.2	454.7	...	158.0	17.3	44.6	7.5	166.6	26.4	
2014	343.7	33.4	466.9	...	139.9	12.8	44.7	13.3	181.6	32.0	
2015	344.6	35.1	475.7	...	101.1	10.9	47.3	5.2	197.0	34.2	
2016	321.7	30.7	479.0	...	93.5	11.4	42.0	5.1	200.6	36.1	
2017	311.3	31.7	471.2	...	112.9	13.5	36.7	6.0	227.8	36.6	
2017.	2	302.4	34.6	487.6	...	101.0	11.2	40.4	5.7	214.0	35.3
	3	369.8	37.1	567.6	...	122.0	13.8	45.1	5.8	262.6	39.6
	4	348.0	34.6	450.7	...	115.0	13.6	34.5	5.6	196.7	34.4
	5	323.5	32.7	482.4	...	104.0	11.8	25.0	5.7	233.3	37.5
	6	348.5	34.3	473.8	...	121.0	13.8	29.6	5.8	241.4	38.6
	7	337.3	34.2	376.1	...	94.3	10.6	40.5	6.1	213.3	37.6
	8	249.9	24.3	459.9	...	108.0	12.5	40.2	6.4	257.8	39.8
	9	323.5	33.3	526.0	...	126.0	16.2	35.2	6.0	219.5	37.5
	10	255.1	25.6	428.0	...	142.0	18.6	36.6	6.0	270.2	40.8
	11	346.5	35.6	581.2	...	131.0	17.1	38.2	6.3	252.3	35.4
	12	262.6	24.7	361.7	...	105.0	18.6	32.4	6.1	181.0	26.3
	2018.	1	294.7	27.7	453.7	...	113.0	5.2	64.3	6.4	234.0
2		251.5	25.4	447.6	...	125.0	12.0	35.2	5.6	227.0	36.4
3		330.8	32.6	526.7	...	133.0	13.5	46.2	6.4	229.5	31.2
4		323.0	31.2	485.5	...	140.0	14.5	38.5	6.3	208.9	13.6
5		320.6	31.0	437.7	...	122.0	11.9	40.7	5.6	251.0	26.2
6		304.4	31.7	485.3	...	139.0	14.7	...	...	...	...

		United States		Spain		Japan		China		Turkey		Poland	
		Passenger cars	Commercial vehicles	Passenger cars	Commercial vehicles	Passenger cars	Commercial vehicles	Passenger cars	Commercial vehicles	Passenger cars	Commercial vehicles	Passenger cars	Commercial vehicles
2012		342.4	518.9	121.7	37.3	712.8	105.5	1,144.0	507.4	71.4	17.3	45.7	7.9
2013		364.1	558.1	140.2	40.4	693.2	109.1	1,454.3	458.2	82.2	10.6	39.6	9.1
2014		354.4	617.3	...	...	689.7	113.2	1,674.3	405.5	89.1	7.7	39.4	9.5
2015		346.9	661.9	...	...	652.5	109.2	1,714.4	331.7	100.8	11.5	44.6	9.7
2016		326.4	688.7	...	...	656.1	100.5	2,384.3	374.6	113.9	9.4	46.3	9.7
2017		252.8	679.7	...	...	695.7	102.0	2,049.9	343.4	...	...	42.9	13.6
2017.	2	280.5	697.4	...	...	735.0	108.0	1,946.5	294.5	128.4	9.2	50.9	12.6
	3	296.6	802.1	...	...	807.0	114.0	2,210.0	410.0	145.6	11.2	59.5	13.7
	4	264.0	636.5	...	...	638.0	100.0	1,784.0	356.0	137.5	10.7	49.7	11.6
	5	303.2	727.8	...	...	594.0	90.0	1,772.0	333.0	140.8	13.1	48.2	13.2
	6	273.8	723.8	...	...	740.0	108.0	1,848.0	318.0	129.1	11.3	46.6	13.5
	7	160.3	503.3	...	...	703.0	104.0	1,705.0	287.0	136.5	11.9	32.9	8.1
	8	279.5	719.2	...	...	597.0	90.0	1,762.0	290.0	64.9	6.3	24.7	16.9
	9	224.7	671.9	...	...	739.0	106.0	2,331.0	419.0	122.3	11.2	38.0	16.3
	10	252.4	761.5	...	...	717.0	103.0	2,156.0	347.0	142.3	13.6	45.5	15.3
	11	236.2	680.9	...	...	730.0	108.0	2,607.0	379.0	...	...	43.6	14.8
	12	186.1	571.2	...	...	689.0	100.0	2,531.0	393.0	139.2	12.3	27.4	12.2
	2018.	1	219.1	692.2	...	...	640.0	90.0	1,850.0	301.0	113.7	9.9	39.2
2		246.8	718.6	...	...	741.0	107.0	1,850.0	301.0	129.8	10.6	43.8	14.5
3		270.0	798.4	...	...	811.0	119.0	2,188.0	437.0	147.3	10.9	47.4	15.7
4		258.3	741.2	...	...	668.0	100.0	...	...	125.2	12.1	43.3	15.5
5		250.4	684.7	...	...	618.0	98.0	...	...	134.7	12.5	43.4	16.0
6		237.6	726.6	...	...	703.0	109.0	...	...	...	...	44.2	18.1

2)

$$* \quad : 9 \quad , \quad ( \quad , \quad )$$

: UN 『Monthly Bulletin of Statistics』



통계청

이 면은 빈 공간입니다.

#### IV. 건설·교통·도소매·경기

CONSTRUCTION/TRANSPORTATION/  
RETAIL, WHOLESALE/ECONOMY

1. 시멘트 생산 .....	58
2. 주거용 빌딩건축 .....	60
3. 주거용빌딩 건축허가(수주)(계절조정) .....	62
4. 승용차 등록대수 .....	63
5. 국제해운수송 .....	64
6. 소매판매 불변금액 지수(계절조정) .....	67
7. 소매무역지수 .....	70
8. 경기선행지수(계절조정) .....	72

1.

1)

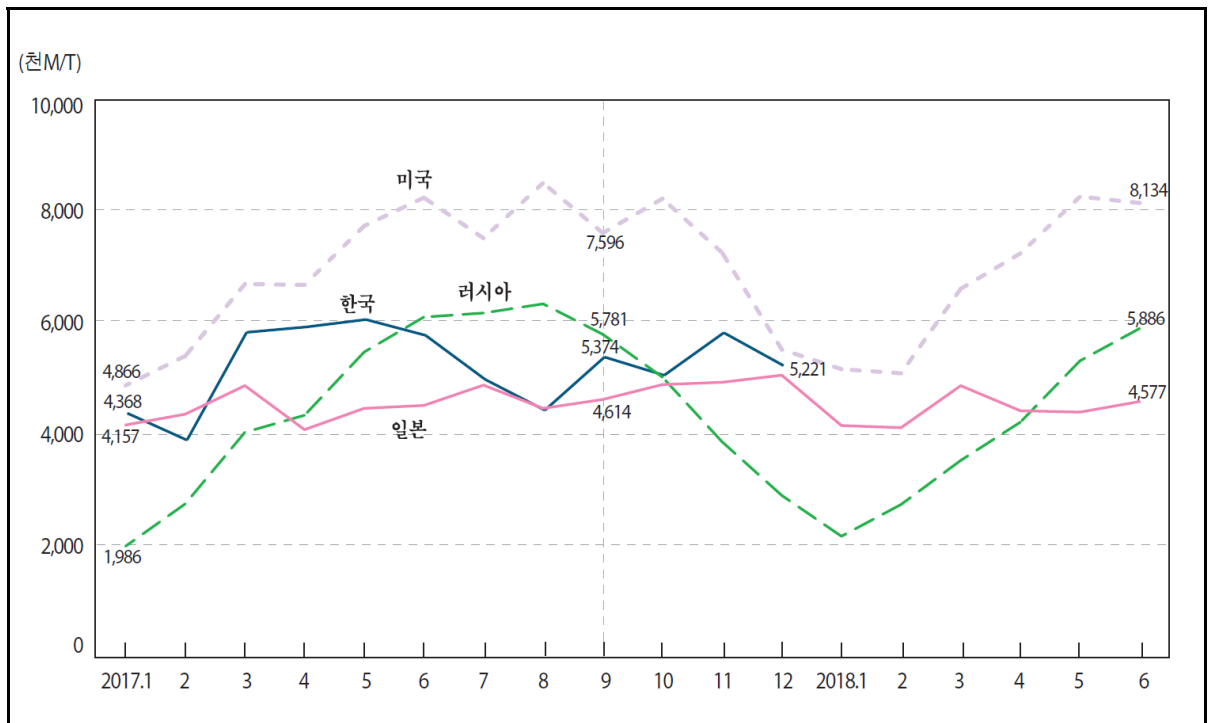

: M/T

In thousand M/T

	Korea	Russia	Romania	Mexico	Morocco	U.S.A.
2012	52,613	61,536	8,082	41,575	15,870	72,528
2013	53,818	66,648	7,451	39,799	14,963	75,390
2014	52,490	68,600	7,621	41,521	14,054	81,019
2015	56,212	62,097	8,424	44,815	14,244	81,927
2016	61,551	55,042	8,038	46,149	14,144	82,627
2017	62,639	54,678	8,438	46,121	...	84,115
2017. 1	4,368	1,986	44	3,671	1,166	4,866
2	3,886	2,744	294	3,646	1,064	5,393
3	5,817	4,026	766	4,141	1,324	6,682
4	5,913	4,331	787	3,852	1,252	6,666
5	6,046	5,464	964	4,151	1,242	7,723
6	5,763	6,090	855	3,885	722	8,229
7	4,972	6,163	868	3,993	1,204	7,503
8	4,422	6,327	950	3,681	1,227	8,493
9	5,374	5,781	922	3,504	867	7,596
10	5,047	5,014	873	3,817	1,320	8,210
11	5,810	3,856	701	3,781	...	7,244
12	5,221	2,896	417	3,998	...	5,511
2018. 1	...	2,164	212	3,755	1,114	5,157
2	...	2,733	381	3,614	1,069	5,083
3	...	3,522	462	4,013	...	6,596
4	...	4,208	802	3,995	...	7,231
5	...	5,307	1,012	4,240	...	8,248
6	...	5,886	984	...	...	8,134

: 1)

: UN 『Monthly Bulletin of Statistics』

1. Cement Production <sup>1)</sup>

: M/T

In thousand M/T

	가 Bulgaria	Senegal	Slovakia	Ukraine	Japan	Chile
2012	1,792	4,447	...	9,801	54,740	4,672
2013	1,790	5,191	3,319	9,756	57,964	4,571
2014	2,102	4,921	3,319	8,631	57,913	4,216
2015	2,102	4,903	3,466	8,496	54,827	4,323
2016	1,978	5,149	3,517	9,096	53,259	4,239
2017	2,117	5,196	3,842	9,308	55,197	3,995
2017. 1	30	462	57	342	4,157	334
2	120	448	144	404	4,351	321
3	170	466	362	739	4,861	380
4	222	409	378	851	4,074	319
5	185	463	405	934	4,455	322
6	215	419	391	1,009	4,507	306
7	219	419	416	1,050	4,871	319
8	200	420	382	1,007	4,455	321
9	191	369	377	899	4,614	332
10	222	471	379	874	4,881	323
11	183	407	359	739	4,922	360
12	160	444	192	460	5,049	359
2018. 1	104	488	111	343	4,147	325
2	146	453	200	494	4,109	319
3	150	509	256	404	4,861	361
4	200	468	367	...	4,412	313
5	228	440	420	...	4,388	324
6	219	446	...	...	4,577	327

	Kazakhstan	Canada	Thailand	Turkey	Peru	Poland
2012	7,107	12,465	42,699	63,551	10,006	15,827
2013	7,107	11,612	45,494	68,573	10,775	14,538
2014	7,977	11,879	43,782	69,819	11,128	15,357
2015	8,591	12,166	43,685	72,491	11,071	15,016
2016	9,034	11,874	42,777	71,953	10,740	15,516
2017	9,429	...	40,566	...	10,570	17,229
2017. 1	266	466	3,587	3,303	860	387
2	314	548	3,847	4,640	777	682
3	582	785	3,709	6,303	837	1,519
4	800	692	3,373	7,081	789	1,505
5	1,046	...	3,168	7,701	871	1,640
6	1,149	...	3,234	6,075	871	1,821
7	1,121	...	3,524	7,203	890	1,818
8	1,202	...	3,124	7,902	939	1,675
9	1,045	...	3,370	6,285	950	1,744
10	891	...	3,120	7,968	930	1,748
11	587	...	3,052	...	958	1,486
12	427	...	3,457	6,226	898	1,205
2018. 1	288	...	3,317	5,031	872	740
2	432	...	3,473	5,547	819	901
3	685	...	3,976	7,233	883	1,258
4	924	...	3,186	8,112	841	1,689
5	1,163	...	3,322	7,918	874	1,942
6	1,143	...	3,348	...	...	1,927



2.

1)

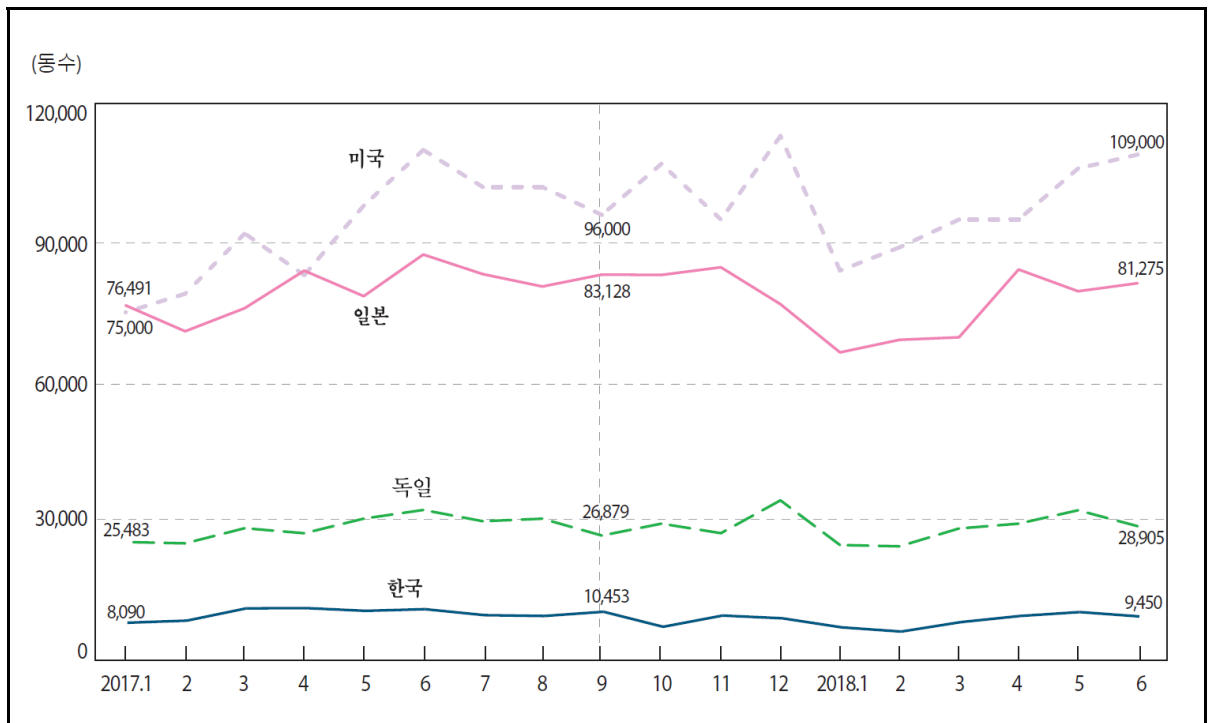

In number						
	2)	3)	2)3)4)	2)3)		5)
	Korea	Norway	New Zealand	Germany	Russia	U.S.A.
2012	8,242	2,190	1,411	19,955	69,836	54,000
2013	7,754	2,371	1,774	22,530	76,009	64,000
2014	8,491	2,339	2,057	23,594	93,160	73,833
2015	10,399	2,355	2,261	25,465	99,587	80,750
2016	10,874	2,441	2,506	31,299	97,262	88,417
2017	9,697	2,623	2,591	29,011	94,287	96,000
2017. 1	8,090	2,006	1,752	25,483	70,461	75,000
2	8,544	1,913	2,418	25,205	62,374	79,000
3	11,191	2,609	2,779	28,463	72,370	92,000
4	11,244	2,186	2,106	27,377	54,218	83,000
5	10,655	2,679	2,794	30,529	57,506	98,000
6	11,008	4,156	2,560	32,397	93,753	110,000
7	9,725	1,803	2,762	29,972	75,164	102,000
8	9,542	2,332	3,166	30,516	95,887	102,000
9	10,453	2,805	2,770	26,879	96,184	96,000
10	7,219	2,674	2,549	29,445	91,440	107,000
11	9,637	3,916	3,262	27,392	90,726	95,000
12	9,050	2,391	2,169	34,470	271,361	113,000
2018. 1	7,092	2,713	1,916	24,840	70,601	84,000
2	6,186	1,940	2,412	24,562	67,863	89,000
3	8,223	2,117	2,926	28,409	70,699	95,000
4	9,549	2,539	2,729	29,445	59,906	95,000
5	10,386	2,425	3,407	32,330	41,523	106,000
6	9,450	...	3,219	28,905	73,833	109,000

: 1) 2) 가 3) 4) \$5,000 NZD

5) 6) 7) 8)

: UN 『Monthly Bulletin of Statistics』

2. Construction of New Buildings - Dwellings <sup>1)</sup>

In number						
	6) Belgium	2) Belarus	Spain	2)7) Slovenia	Ireland	3)6) Japan
2012	3,790	4,627	9,583	254	707	73,566
2013	3,725	5,346	5,386	254	692	81,669
2014	4,402	5,724	3,903	215	918	74,355
2015	3,627	4,632	3,803	216	1,056	75,692
2016	3,739	4,072	...	236	1,244	80,603
2017	4,014	3,598	...	252	1,606	80,387
2017. 1	...	4,442	...	202	1,244	76,491
2	...	2,932	...	172	1,263	70,912
3	4,115	4,204	...	250	1,389	75,887
4	3,642	2,234	...	269	1,413	83,979
5	4,223	2,511	...	250	1,686	78,481
6	4,308	6,458	...	315	1,541	87,456
7	2,821	1,754	...	256	1,744	83,234
8	2,781	2,482	...	340	1,606	80,562
9	4,638	5,175	...	212	1,647	83,128
10	5,785	2,578	...	239	1,529	83,057
11	4,264	2,775	...	233	2,247	84,703
12	4,624	5,629	...	283	1,962	76,751
2018. 1	...	3,230	...	279	1,418	66,358
2	...	2,255	...	172	1,740	69,071
3	...	5,208	...	274	...	69,616
4	...	2,256	...	179	...	84,226
5	...	1,850	...	250	...	79,539
6	...	4,502	...	255	...	81,275

	Czechia	2)3) Chile	Kyrgyzstan	2) Turkey	7) Poland	6)8) France
2012	2,456	9,776	601	44,000	12,742	31,892
2013	2,104	9,900	577	57,337	12,095	29,917
2014	1,990	12,088	593	63,098	11,931	27,933
2015	2,091	13,360	570	59,512	12,309	28,058
2016	2,278	9,056	...	...	13,610	30,758
2017	2,381	10,927	...	...	14,862	35,850
2017. 1	2,328	11,842	...	65,668	15,330	32,800
2	1,848	9,028	...	58,270	11,501	30,800
3	1,634	14,199	571	70,098	13,672	37,400
4	2,209	9,448	...	...	11,296	35,000
5	2,275	15,404	576	...	13,641	33,200
6	2,498	15,582	659	...	12,846	38,000
7	2,007	9,877	476	...	17,334	37,400
8	2,398	10,651	...	...	14,404	17,900
9	2,578	7,871	820	...	14,210	38,200
10	2,340	7,791	582	74,075	17,409	38,500
11	2,693	10,788	659	77,914	18,129	40,300
12	3,767	11,578	...	97,368	18,570	50,700
2018. 1	2,147	9,732	...	73,691	15,024	32,900
2	2,372	14,093	...	58,602	14,935	30,600
3	2,388	12,250	...	68,181	14,838	34,600
4	2,166	14,114	...	...	13,187	33,400
5	3,487	15,640	...	...	14,932	32,500
6	2,353	12,750	...	...	...	35,800

### 3. 가( )<sup>1)</sup> Permits Issued for Residential Buildings(Orders construction)

2015=100

		Korea		Netherlands		Denmark		Luxembourg		Belgium	
			( )		( )		( )		( )		( )
2015		100.0	40.3	100.0	21.3	100.0	40.2	100.0	-28.3	100.0	-15.9
2016		91.7	-8.3	111.2	11.2	132.4	32.4	106.3	6.3	110.4	10.4
2017		82.2	-10.4	135.1	21.4	127.8	-3.5	110.8	4.2	109.1	-1.2
2018		67.0	-18.4	133.3	-1.3	164.2	28.5	120.0	8.3	135.7	24.3
2019		54.1	-19.3	120.1	-9.9	142.9	-13.0	123.2	2.7	121.0	-10.8
2020		53.9	-0.4	131.6	9.6	99.5	-30.4	...	...	...	...
2019.	7	44.8	-54.3	142.8	-4.2	104.1	-31.8	162.2	96.2	142.3	36.0
	8	44.3	-25.6	95.5	-25.9	114.3	-20.4	115.3	83.3	110.7	17.2
	9	53.1	5.6	114.9	-12.7	146.1	-26.1	100.8	-13.9	151.6	40.6
	10	64.5	30.8	122.1	-14.6	144.6	-28.1	119.3	-63.3	144.0	15.1
	11	48.8	-32.9	112.1	-9.0	128.6	-24.6	126.1	51.6	116.5	-3.7
	12	66.6	-5.9	127.5	11.7	129.3	-5.2	127.2	-13.4	107.0	-10.0
2020.	1	38.3	-23.1	120.9	3.2	73.1	-44.2	89.0	-14.0	107.8	6.5
	2	52.5	-18.6	120.4	6.9	97.1	-35.8	131.4	35.2	109.1	9.3
	3	51.9	-24.6	143.8	15.7	171.9	2.3	65.6	-70.4	159.6	32.2
	4	49.8	-9.0	129.5	7.3	106.9	-31.0	144.0	26.0	119.1	-7.4
	5	48.7	11.1	125.9	-1.8	95.2	-46.5	123.5	49.8	98.5	-12.9
	6	49.3	9.8	140.3	13.7	100.6	-38.8	110.3	1.5	112.8	-3.4
	7	66.9	49.4	149.1	4.4	79.2	-23.9	132.4	-18.3	115.3	-19.0
	8	46.3	4.5	101.8	6.6	82.4	-27.9	85.3	-26.0	116.3	5.1
	9	58.2	9.6	137.7	19.9	94.4	-35.4	90.8	-9.9	111.1	-26.7
	10	63.2	-2.0	129.4	6.0	105.6	-27.0	...	...	137.5	-4.5
	11	49.2	0.8	128.2	14.4	100.2	-22.0	...	...	...	...
	12	71.9	7.9	152.4	19.5	86.8	-32.8	...	...	...	...

		Spain		Canada		Turkey		Portugal		Australia	
		( )	( )	( )	( )	( )	( )	( )	( )		
2015		100.0	42.5	100.0	4.6	100.0	-9.0	100.0	23.1	100.0	14.0
2016		128.9	28.9	103.4	3.4	105.9	5.9	136.4	36.4	97.9	-2.1
2017		162.6	26.2	111.9	8.3	130.8	23.5	172.6	26.6	94.2	-3.8
2018		202.7	24.7	117.8	5.3	78.9	-39.7	243.5	41.0	88.7	-5.8
2019		213.8	5.5	116.4	-1.2	43.1	-45.5	280.6	15.2	73.5	-17.1
2020		...	...	124.9	7.3	...	...	286.6	2.1	77.7	5.7
2019.	7	289.0	-1.7	134.2	0.4	34.2	-56.8	324.4	34.3	72.9	-25.4
	8	123.5	-14.1	144.8	21.5	30.6	-44.5	246.6	9.9	71.2	-18.4
	9	200.4	14.4	118.9	5.3	33.9	-47.7	305.5	43.2	73.2	-11.9
	10	225.6	8.8	124.7	-4.8	41.1	-36.7	377.9	24.7	75.8	-17.6
	11	166.5	-25.5	94.2	-12.8	63.9	5.1	260.4	-1.0	78.6	-2.4
	12	194.9	6.2	99.4	-0.4	111.8	6.1	203.3	-15.4	70.7	14.1
2020.	1	202.3	-10.0	104.8	9.1	37.3	-0.5	345.8	21.6	56.4	-6.9
	2	221.1	-0.2	86.1	15.7	39.2	22.0	302.5	3.7	81.2	...
	3	154.6	-31.9	97.4	-2.6	51.7	1.5	232.6	-21.9	79.5	3.8
	4	103.8	-55.7	89.2	-31.5	46.3	76.4	203.5	2.5	77.8	12.4
	5	159.2	-30.8	136.9	-5.7	46.4	35.9	325.6	-2.4	69.2	-13.1
	6	172.4	-24.5	155.6	15.6	95.4	373.5	288.4	18.4	66.0	-8.9
	7	161.1	-44.2	136.7	1.9	87.3	155.1	330.9	2.0	79.0	8.4
	8	128.5	4.1	141.3	-2.5	70.8	131.1	262.7	6.6	71.4	0.3
	9	205.0	2.3	148.3	24.7	89.5	163.8	254.2	-16.8	84.3	15.2
	10	167.7	-25.7	143.0	14.7	...	...	322.4	-14.7	91.1	20.2
	11	...	...	133.9	42.0	...	...	294.8	13.2	89.9	14.3
	12	...	...	125.6	26.3	...	...	275.8	35.7	86.5	22.2

: 1) ( ) ( )  
: OECD 'Main Economic Indicators'

## 4. <sup>1)</sup> Passenger cars Registrations

In Monthly averages, each

	Korea	Greece	Netherlands	New Zealand	Denmark	Belgium	Sweden	Switzerland
2015	128,609	6,317	37,446	19,895	17,221	41,756	30,161	27,262
2016	128,685	6,573	32,087	21,014	18,539	44,960	32,335	26,611
2017	128,267	7,343	34,545	22,855	18,456	45,547	32,727	26,210
2018	128,118	8,620	37,281	21,321	18,206	45,803	30,461	25,074
2019	125,790	9,509	37,523	20,405	18,802	45,834	30,580	26,075
2020	135,897	6,742	29,833	16,166	16,583	35,958	25,266	19,889
2019. 9	120,147	5,899	38,122	21,952	15,949	35,720	27,728	24,221
10	131,579	7,276	34,101	22,285	18,373	42,713	30,493	26,015
11	140,404	7,464	39,154	21,315	18,087	34,574	31,126	24,243
12	139,411	6,598	42,436	19,787	15,471	33,467	48,365	34,419
2020. 1	117,002	9,785	44,303	20,792	18,682	51,840	17,790	19,458
2	88,593	7,862	29,868	18,658	15,058	46,775	22,489	19,571
3	139,026	3,743	29,496	13,980	15,218	28,801	28,535	18,032
4	140,059	2,434	15,373	1,329	10,287	5,296	19,831	9,343
5	147,121	4,497	14,934	14,965	11,548	34,752	16,899	14,040
6	180,562	8,249	24,926	19,375	18,048	49,141	26,058	24,593
7	147,416	9,516	34,885	20,175	19,103	44,532	23,804	22,537
8	111,629	6,853	26,461	16,126	17,677	36,387	26,545	16,381
9	145,286	7,107	29,434	18,074	17,235	36,083	29,791	21,581
10	130,931	6,776	31,988	18,059	15,126	38,703	29,037	21,148
11	144,779	7,641	33,499	17,552	18,237	29,103	27,443	22,851
12	138,356	6,443	42,829	14,904	22,782	30,078	34,974	29,129
2021. 1	131,803	7,766	35,193	19,111	10,316	37,735	21,476	15,251
2	239,083	...	...	...	...	36,536	...	...

	Spain	Slovakia	U.K.	Austria	Japan	Canada	Poland	Finland
2015	86,186	6,486	219,459	308,555	225,374	59,360	29,367	9,068
2016	95,589	7,347	224,399	329,604	233,458	55,091	34,677	9,917
2017	102,911	7,998	211,718	353,320	245,251	53,913	40,349	9,882
2018	109,899	8,173	197,262	341,068	241,288	48,169	44,324	10,042
2019	104,857	8,475	192,595	329,363	235,157	39,938	46,300	9,517
2020	70,935	6,359	135,922	248,740	206,569	25,784	35,696	8,035
2019. 9	81,746	4,849	343,255	21,047	300,280	39,149	35,325	8,439
10	93,961	9,436	143,251	25,138	164,672	37,370	46,895	9,371
11	93,158	8,000	156,621	23,271	205,814	31,271	45,375	8,683
12	105,853	7,714	148,997	22,682	194,765	22,677	52,499	8,215
2020. 1	86,443	6,733	149,279	22,959	192,821	22,837	39,471	10,801
2	94,620	7,220	79,594	21,067	233,155	25,760	38,508	8,271
3	37,644	5,013	254,684	10,654	321,865	20,356	29,657	9,200
4	4,163	3,424	4,321	11,220	144,674	8,472	15,239	5,981
5	34,337	4,123	20,247	20,211	123,781	24,898	21,149	5,112
6	82,651	7,502	145,377	26,676	182,128	33,950	35,797	8,026
7	117,928	8,262	174,887	24,784	207,473	34,496	42,426	9,104
8	66,925	6,980	87,226	20,906	169,341	34,535	34,707	8,488
9	70,729	6,350	328,041	22,162	252,371	33,250	38,147	8,424
10	74,228	6,694	140,945	24,274	221,487	28,530	40,064	7,502
11	75,708	6,927	113,781	20,055	219,040	23,714	41,675	7,375
12	105,841	7,083	132,682	23,772	210,696	18,612	51,507	8,133
2021. 1	41,966	3,325	90,249	14,133	208,279	...	32,262	9,373
2	58,279	...	51,312	...	226,954	...	...	...

: 1)

:

, OECD <sup>2)</sup> Main Economic Indicators <sup>3)</sup>

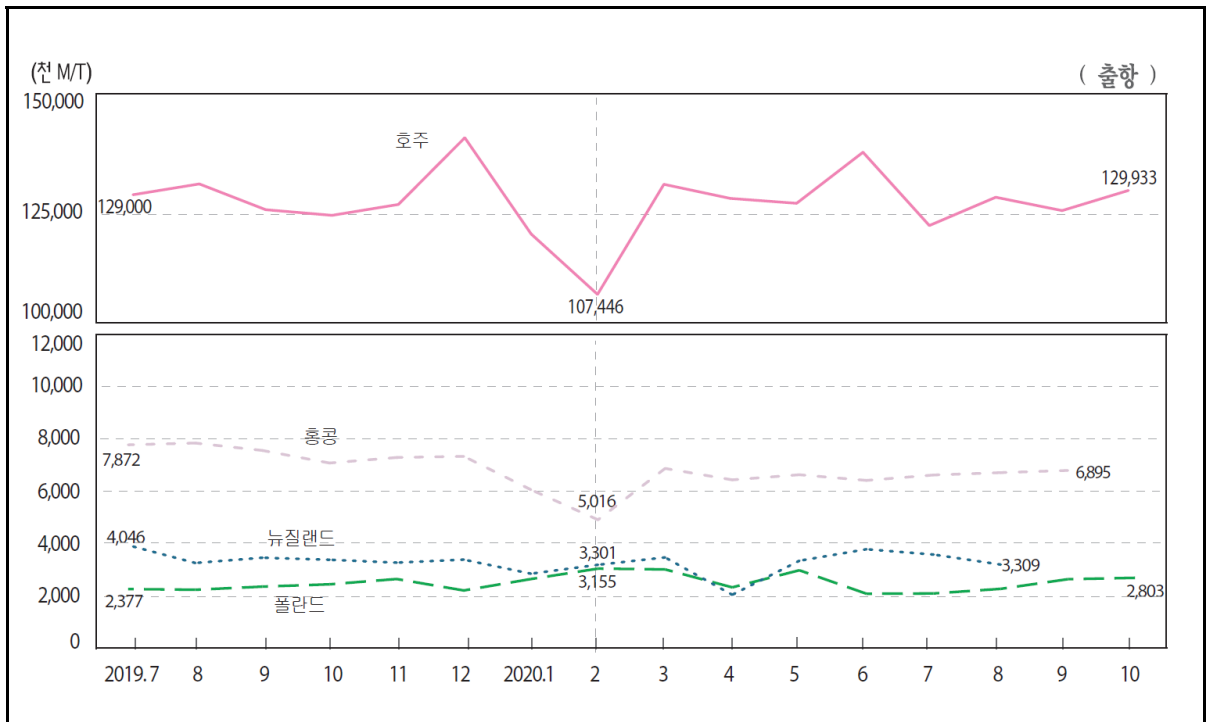

: M/T

In thousands M/T

	Norway		New Zealand		Germany		Latvia		Lithuania	
	Freight loaded	Freight unloaded	Freight loaded	Freight unloaded	Freight loaded	Freight unloaded	Freight loaded	Freight unloaded	Freight loaded	Freight unloaded
2014	9,265	2,062	3,149	1,823	10,089	14,566	5,421	760	2,366	1,279
2015	9,618	2,150	3,012	1,765	9,829	14,139	5,213	585	2,489	1,324
2016	10,160	2,131	3,369	1,782	9,696	14,244	4,685	575	2,592	1,516
2017	10,491	2,341	3,384	1,979	9,638	14,604	4,513	644	2,761	1,648
2018	9,883	2,862	3,544	2,048	...	...	4,755	760	2,995	1,688
2019	9,982	2,515	3,632	2,048	...	...	4,145	776	3,152	1,723
2019. 7	...	...	4,046	2,178	9,247	15,671	4,145	776	2,665	1,985
8	9,504	2,616	3,370	2,135	9,339	14,080	4,313	713	3,023	1,687
9	...	...	3,570	1,911	8,993	14,117	4,602	1,068	...	...
10	...	...	3,493	2,280	...	...	...	...	3,010	1,778
11	10,804	2,366	3,383	2,114	...	...	4,161	805	2,760	1,744
12	...	...	3,498	1,923	...	...	3,846	648	2,772	1,709
2020. 1	...	...	2,962	1,993	8,902	14,017	3,147	857	2,419	1,451
2	10,922	2,490	3,301	1,645	9,610	12,738	3,193	757	2,326	1,630
3	...	...	3,582	2,271	10,727	13,640	3,245	918	3,285	2,030
4	...	...	2,157	1,459	...	...	2,857	822	2,346	1,580
5	11,016	2,443	3,455	1,684	8,722	13,116	2,742	848	2,782	1,695
6	...	...	3,894	1,773	7,868	11,767	2,513	704	2,639	1,529
7	...	...	3,691	1,670	9,161	12,562	2,547	886	2,768	1,672
8	11,353	2,305	3,309	2,165	13,488	8,781	2,839	843	3,124	1,751
9	...	...	...	...	...	...	...	...	3,308	1,757
10	...	...	...	...	...	...	3,314	788	3,696	1,834

: 1)

2)

3)

4)

: UN 『Monthly Bulletin of Statistics』

5. International Maritime Transport <sup>1)</sup>

: M/T

In thousands M/T

	Mexico		Bangladesh		가 Bulgaria		Senegal		Sweden	
	Freight loaded	Freight unloaded	Freight loaded	Freight unloaded	Freight loaded	Freight unloaded	Freight loaded	Freight unloaded	Freight loaded	Freight unloaded
2014	...	...	484	4,017	1,245	1,025	...	...	5,380	6,554
2015	...	...	...	...	1,212	1,052	...	...	5,444	6,720
2016	10,317	9,210	...	...	1,101	1,242	...	...	5,574	6,817
2017	10,287	10,251	581	6,626	1,276	1,303	...	...	5,813	6,787
2018	10,883	11,026	594	7,605	1,244	1,078	...	...	5,590	7,255
2019	...	...	592	8,267	1,410	1,215	...	...	5,374	6,771
2019. 7	9,772	10,741	626	6,408	...	...	423	1,121	...	...
8	10,729	11,489	625	7,492	1,662	1,230	...	...	5,304	6,814
9	9,875	10,377	600	8,267	...	...	415	1,082	...	...
10	9,883	10,426	618	9,504	...	...	404	1,387	...	...
11	10,333	10,126	638	8,786	1,662	1,230	451	1,480	5,320	6,393
12	10,518	9,416	601	9,520	...	...	...	...	...	...
2020. 1	11,059	9,297	651	10,680	...	...	450	1,136	...	...
2	9,770	8,704	553	9,061	...	...	...	...	5,666	6,791
3	9,962	9,411	...	...	...	...	417	1,571	...	...
4	11,075	8,916	...	...	...	...	388	1,198	...	...
5	9,615	7,829	...	...	987	951	378	1,355	4,909	7,116
6	9,597	7,272	...	...	...	...	374	1,082	...	...
7	9,033	7,696	...	...	...	...	345	1,196	...	...
8	10,803	7,998	...	...	...	...	372	1,348	5,407	6,197
9	9,565	7,499	...	...	...	...	...	...	...	...
10	9,062	9,059	...	...	...	...	...	...	...	...

	Slovenia		Azerbaijan		Estonia		Iran		Israel <sup>2)</sup>	
	Freight loaded	Freight unloaded	Freight loaded	Freight unloaded	Freight loaded	Freight unloaded	Freight loaded	Freight unloaded	Freight loaded	Freight unloaded
2014	486	1,015	999	14	2,485	1,140	5,979	6,084	1,774	2,668
2015	563	1,099	713	11	2,047	854	5,619	5,482	1,681	2,800
2016	592	1,173	758	4	1,877	917	6,461	5,001	1,728	3,026
2017	558	1,293	897	20	1,957	944	6,909	5,314	1,712	3,115
2018	563	1,374	825	19	...	...	6,675	4,714	...	...
2019	542	1,301	687	19	1,899	1,146	6,796	4,699	...	1,634
2019. 7	612	1,369	693	20	...	...	7,623	5,406	...	...
8	530	1,315	713	19	1,879	992	7,521	4,501	1,568	3,234
9	423	1,404	672	19	1,966	915	6,842	4,612	...	...
10	603	1,246	701	19	2,165	1,051	6,644	5,308	...	...
11	525	1,206	666	18	2,179	1,196	6,503	4,040	1,478	3,147
12	494	767	806	19	2,479	1,080	6,166	4,176	...	...
2020. 1	504	1,154	786	20	1,915	708	6,249	4,750	...	...
2	585	1,213	756	20	1,829	1,033	6,195	5,286	1,616	3,212
3	545	1,182	821	20	1,994	1,157	6,720	4,794	...	...
4	466	680	733	20	2,027	1,352	4,279	5,000	...	...
5	478	1,478	674	20	1,990	1,368	4,978	4,738	1,614	3,097
6	425	1,109	730	20	2,138	1,122	5,458	4,201	...	...
7	444	849	708	20	1,940	1,008	5,674	4,083	...	...
8	453	850	665	20	1,862	1,095	5,937	4,081	1,499	3,183
9	448	1,207	674	20	...	...	5,510	4,508	...	...
10	527	742	667	20	2,371	1,094	...	...	...	...

## 5 . 1)

### International Maritime Transport

: M/T

In thousand M/T

	Croatia		Cyprus <sup>3)</sup>		Pakistan		Peru		Portugal	
	Freight loaded	Freight unloaded	Freight loaded	Freight unloaded	Freight loaded	Freight unloaded	Freight loaded	Freight unloaded	Freight loaded	Freight unloaded
2014	486	806	262	439	...	...	1,044	1,878	2,314	3,350
2015	428	914	486	561	...	...	983	1,895	2,541	3,786
2016	423	996	405	604	...	...	1,176	1,904	...	...
2017	453	1,179	413	651	...	...	1,352	2,124	2,505	4,150
2018	410	1,253	357	671	...	...	...	...	2,376	4,101
2019	387	1,200	...	...	...	...	...	...	2,173	3,836
2019 . 7	408	1,183	253	723	...	...	...	...	2,244	3,988
8	351	1,347	384	532	1,641	5,589	1,146	2,428	1,779	3,762
9	403	969	374	595	1,762	5,721	1,428	2,095	1,879	3,850
10	417	1,440	413	670	1,933	6,423	1,221	2,291	2,210	3,626
11	428	1,169	236	570	2,037	6,275	...	...	2,136	3,365
12	455	1,083	158	530	2,119	5,978	1,676	2,366	2,207	3,645
2020 . 1	302	636	229	597	2,021	6,324	1,369	2,116	2,377	3,894
2	439	861	184	556	2,262	5,777	2,979	380	2,111	3,613
3	...	...	241	623	...	...	1,107	2,172	2,312	4,253
4	473	1,741	189	533	1,467	5,248	655	2,316	2,159	3,479
5	554	891	373	604	...	...	851	1,963	1,817	2,785
6	453	1,215	419	764	...	...	1,114	1,841	1,843	2,403
7	594	1,420	348	745	...	...	1,372	1,747	2,193	3,595
8	503	1,177	375	533	...	...	1,266	1,951	2,403	3,752
9	...	...	314	679	...	...	1,408	2,242	2,247	3,518
10	637	1,511	321	574	...	...	1,388	1,965	...	...

	Poland		France		Finland		Australia		Hong Kong <sup>4)</sup>	
	Freight loaded	Freight unloaded	Freight loaded	Freight unloaded	Freight loaded	Freight unloaded	Freight loaded	Freight unloaded	Freight loaded	Freight unloaded
2014	2,434	3,213	8,993	16,159	4,012	3,993	108,662	8,244	9,452	15,423
2015	2,441	3,266	9,364	16,035	3,646	3,644	114,111	8,234	8,646	12,734
2016	2,583	3,328	8,904	15,548	3,915	3,993	119,052	8,172	8,830	12,557
2017	2,359	3,963	9,263	17,303	4,290	3,941	121,917	8,439	8,914	14,545
2018	2,490	4,911	...	...	4,400	4,272	125,064	8,697	8,253	13,293
2019	2,491	5,158	...	...	4,441	3,998	125,922	8,181	7,699	14,244
2019 . 7	2,377	5,365	...	...	4,507	4,130	129,000	8,548	7,872	14,862
8	2,350	4,614	...	...	4,113	4,248	131,341	8,554	7,939	15,269
9	2,469	4,815	...	...	4,284	4,167	125,764	7,672	7,657	13,576
10	2,557	4,922	...	...	4,534	4,013	124,545	8,766	7,178	16,022
11	2,759	4,761	...	...	4,446	3,787	126,902	7,546	7,389	14,261
12	2,323	4,777	...	...	4,653	3,971	141,340	8,458	7,433	15,492
2020 . 1	2,758	4,241	...	...	4,282	3,974	120,506	8,323	6,162	13,420
2	3,155	4,176	...	...	3,572	3,541	107,446	7,495	5,016	10,108
3	3,125	4,173	...	...	4,563	3,959	131,259	8,362	6,972	15,486
4	2,441	3,982	...	...	4,458	4,259	128,210	8,336	6,537	15,644
5	3,092	4,416	...	...	4,302	4,228	127,151	6,880	6,732	17,101
6	2,198	4,440	...	...	3,921	3,338	138,197	7,820	6,516	14,925
7	2,209	4,668	...	...	3,841	3,714	122,341	8,119	6,722	15,491
8	2,384	4,763	...	...	3,900	3,608	128,462	7,290	6,813	13,442
9	2,752	4,665	...	...	4,233	3,954	125,572	7,781	6,895	13,970
10	2,803	4,913	...	...	4,525	3,859	129,933	7,591	...	...

## 6. ( ) Sales/Total retail trade (Volume, Seasonally Adjusted)

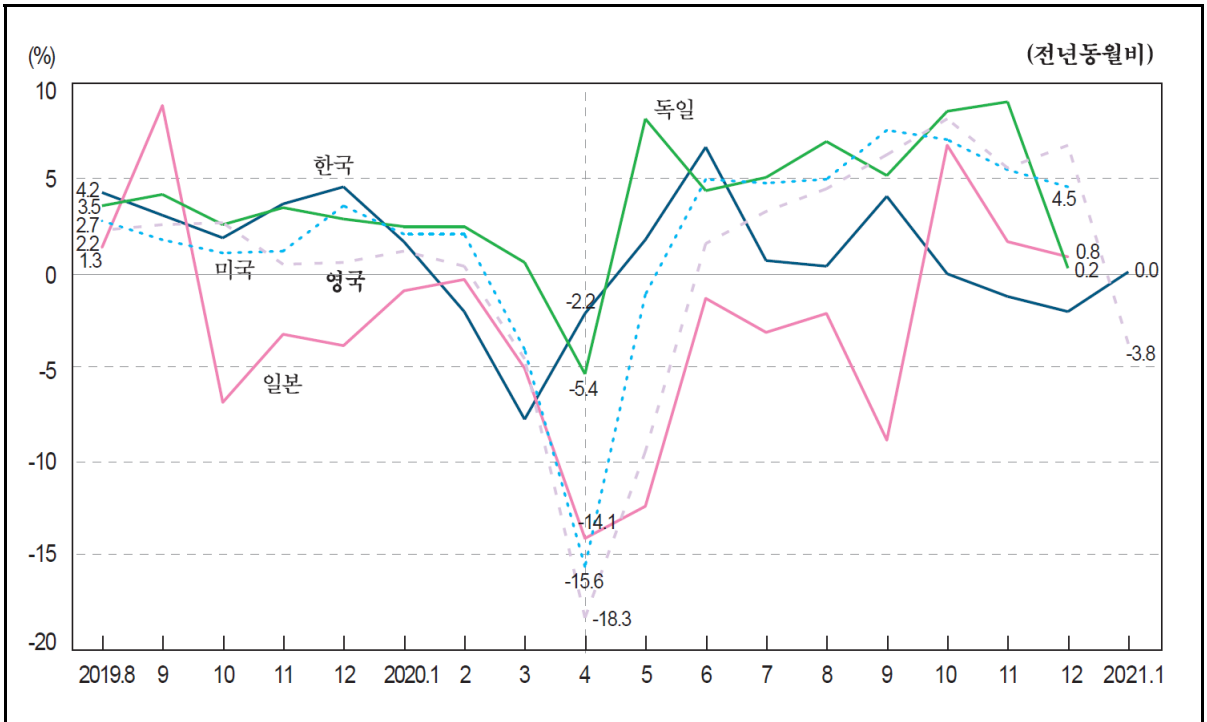

2015=100

		1) Korea		Greece		Netherlands		Norway	
		( )	( )	( )	( )	( )	( )	( )	( )
2015		100.0	4.1	100.0	-1.5	100.0	2.4	100.0	0.6
2016		103.9	3.9	99.5	-0.5	101.7	1.7	98.5	-1.5
2017		105.9	1.9	100.7	1.1	104.5	2.7	100.2	1.6
2018		110.5	4.3	102.1	1.4	107.6	3.0	100.9	0.7
2019		113.1	2.4	102.9	0.8	109.9	2.1	100.7	-0.2
2020		112.9	-0.2	98.5	-4.2	113.1	2.9	109.1	8.3
2019.	8	111.5	4.2	103.2	0.7	109.2	1.4	102.6	0.3
	9	113.3	3.0	105.0	4.5	110.3	2.5	102.6	0.9
	10	115.7	1.8	102.4	5.2	110.5	1.8	101.8	0.1
	11	120.4	3.6	105.0	2.6	110.7	1.3	102.8	0.5
2020.	12	121.6	4.5	103.8	0.8	111.7	3.6	100.8	-0.5
	1	111.6	1.6	105.3	6.0	110.7	2.4	101.1	-1.5
	2	97.7	-2.1	103.0	2.4	112.6	3.2	102.9	2.0
	3	107.0	-7.8	102.5	-1.6	109.5	0.1	101.9	0.1
	4	108.9	-2.2	77.1	-24.3	104.3	-5.4	106.7	3.0
	5	118.6	1.7	99.3	-3.5	114.4	3.9	109.8	7.4
	6	117.3	6.6	101.1	-2.2	116.7	6.0	116.0	13.9
	7	111.2	0.6	100.2	-2.6	116.1	5.5	116.7	13.8
	8	111.8	0.3	101.2	-1.9	117.9	8.0	111.1	8.2
	9	117.8	4.0	100.8	-4.0	115.2	4.4	111.5	8.6
	10	115.6	-0.1	104.2	1.8	114.1	3.3	112.9	10.8
	11	118.8	-1.3	97.5	-7.1	117.8	6.4	116.2	13.0
	12	119.0	-2.1	94.5	-9.0	105.7	-5.4	109.5	8.6
2021.	1	111.6 p)	0.0	...	...	100.3	-9.4	109.4	8.2

: 1)

:

₩

₩ , OECD ₩ Main Economic Indicators ₩



## 6. ( )

2015=100

	Denmark		Germany		Russia		Mexico		U. S. A.	
	( )	( )	( )	( )	( )	( )	( )	( )	( )	( )
2015	100.0	1.0	100.0	3.9	100.0	-10.0	100.0	5.0	100.0	0.5
2016	101.3	1.3	102.6	2.6	95.2	-4.8	105.3	5.3	101.2	1.2
2017	102.0	0.7	105.6	2.9	96.4	1.3	105.0	-0.3	103.1	1.9
2018	103.7	1.6	107.4	1.8	99.1	2.8	106.7	1.6	105.1	1.9
2019	104.5	0.8	110.9	3.2	101.0	1.9	109.0	2.1	106.8	1.6
2020	108.2	3.6	115.5	4.2	96.9	-4.0	98.8	-9.3	109.1	2.2
2019 . 8	105.1	0.9	111.3	3.5	...	...	109.6	2.5	107.9	2.7
9	105.6	0.5	111.6	4.1	...	...	109.5	2.1	106.8	1.7
10	104.3	1.1	111.2	2.5	...	...	108.2	0.5	107.1	1.0
11	105.0	-0.4	112.5	3.4	...	...	109.3	1.8	107.4	1.1
12	104.8	0.6	111.2	2.8	...	...	108.3	3.1	107.4	3.5
2020 . 1	105.8	2.4	112.6	2.4	...	...	108.7	1.3	107.7	2.0
2	104.9	0.6	113.0	2.4	...	...	107.5	-1.2	107.3	2.0
3	100.1	-4.8	111.5	0.5	...	...	107.1	-1.8	102.1	-4.1
4	100.6	-3.2	104.5	-5.4	...	...	83.5	-23.5	89.8	-15.6
5	110.3	6.7	118.1	8.1	...	...	83.9	-23.6	105.4	-1.2
6	111.7	6.1	116.6	4.3	...	...	90.7	-17.2	112.1	4.9
7	110.5	6.1	116.8	5.0	...	...	95.8	-12.5	112.4	4.7
8	109.7	4.4	119.0	6.9	...	...	98.6	-10.0	113.2	4.9
9	108.5	2.7	117.3	5.1	...	...	100.9	-7.9	114.8	7.5
10	117.8	12.9	120.7	8.5	...	...	100.5	-7.1	114.6	7.0
11	114.4	9.0	122.6	9.0	...	...	104.1	-4.7	113.3	5.4
12	105.0	0.2	111.4	0.2	...	...	101.6	-6.2	112.3	4.5
2021 . 1	99.7	-5.8	...	...	...	...	...	...	...	...

	Belgium		Sweden		Spain		Ireland		U. K.	
	( )	( )	( )	( )	( )	( )	( )	( )	( )	( )
2015	100.0	0.4	100.0	5.0	100.0	4.2	100.2	8.4	100.0	3.6
2016	100.2	0.2	103.0	3.0	103.8	3.9	107.8	7.6	104.5	4.5
2017	100.7	0.5	105.0	1.9	104.7	0.9	111.9	3.8	106.6	2.0
2018	100.9	0.2	106.6	1.6	105.5	0.7	116.1	3.7	109.4	2.6
2019	101.6	0.7	109.2	2.4	107.9	2.3	118.6	2.1	112.6	2.9
2020	102.6	1.0	112.1	2.6	100.9	-6.5	115.7	-2.5	113.0	0.4
2019 . 8	99.8	-0.7	109.7	2.4	108.9	3.3	118.8	2.0	113.3	2.2
9	102.1	0.9	109.7	2.3	109.0	3.8	119.1	2.0	112.9	2.5
10	101.6	1.1	109.3	2.8	108.4	2.6	121.3	3.2	112.8	2.6
11	103.3	1.8	108.8	1.0	109.8	2.8	119.8	1.9	112.2	0.4
12	101.9	1.1	110.3	3.4	107.2	1.3	121.1	4.8	111.5	0.5
2020 . 1	103.2	2.5	110.6	2.9	108.1	1.6	119.3	5.3	112.8	1.1
2	103.9	2.9	112.0	4.6	108.6	1.7	118.7	0.0	112.1	0.3
3	94.8	-5.9	110.7	2.2	92.8	-13.6	104.0	-11.5	108.0	-4.6
4	86.1	-15.0	108.8	-2.6	75.0	-29.7	66.9	-43.7	92.0	-18.3
5	104.3	2.5	110.6	1.7	88.8	-17.9	88.8	-24.9	101.4	-9.5
6	106.9	5.6	112.0	2.6	103.5	-4.4	125.6	5.0	115.1	1.5
7	103.9	1.1	112.1	2.3	104.5	-3.5	127.2	9.1	117.6	3.2
8	110.1	10.3	111.8	1.9	105.9	-2.8	129.1	8.7	118.3	4.4
9	105.1	2.9	112.7	2.7	105.5	-3.2	132.0	10.8	119.9	6.2
10	108.2	6.5	113.6	3.9	106.2	-2.0	130.7	7.7	121.8	8.1
11	95.9	-7.2	115.8	6.4	104.9	-4.5	114.6	-4.3	118.3	5.5
12	110.2	8.1	110.1	-0.2	106.8	-0.4	131.1	8.3	118.9	6.7
2021 . 1	107.6	4.3	...	...	...	...	102.5	-14.1	108.5	-3.8

## 6. Sales/Total retail trade (Volume, Seasonally Adjusted)

2015=100

	Austria		Italy		Japan		Czechia		Canada	
		( )		( )		( )		( )		( )
2015	100.0	1.6	100.0	1.8	100.0	-1.2	100.0	5.8	100.0	2.2
2016	101.4	1.4	100.2	0.2	99.6	-0.4	104.8	4.8	103.9	3.9
2017	102.1	0.7	99.9	-0.3	101.0	1.4	110.9	5.9	109.9	5.7
2018	102.4	0.3	99.6	-0.3	101.7	0.7	116.5	5.0	111.0	1.1
2019	103.7	1.2	100.3	0.7	101.3	-0.4	122.1	4.8	111.0	-0.1
2020	103.4	-0.2	92.7	-7.7	98.0	-3.3	121.0	-0.9	109.0	-1.7
2019. 8	103.5	0.3	100.5	0.6	103.5	1.3	122.6	5.0	111.3	0.1
9	103.8	2.3	100.8	1.3	110.9	8.8	123.8	5.5	111.5	-0.5
10	103.8	0.7	100.8	0.9	95.4	-6.9	123.1	4.6	109.8	-2.3
11	104.7	1.9	100.1	-0.3	98.6	-3.3	123.0	3.3	110.7	-0.8
12	104.0	0.8	100.4	0.4	98.8	-3.9	123.9	4.0	111.5	0.0
2020. 1	104.0	1.6	100.9	0.6	100.4	-1.0	125.0	4.6	111.4	0.3
2	106.1	2.7	101.3	1.6	101.1	-0.4	124.8	3.1	112.0	0.9
3	92.0	-10.7	77.8	-21.8	96.6	-5.1	112.1	-7.3	103.0	-7.9
4	86.7	-16.9	68.9	-31.4	87.1	-14.1	109.9	-9.9	77.9	-29.5
5	109.0	6.4	86.3	-13.6	88.8	-12.4	121.6	1.2	93.5	-15.3
6	106.5	2.6	98.4	-3.1	100.5	-1.4	122.7	-0.5	113.4	2.5
7	108.9	3.8	90.9	-10.2	96.9	-3.2	124.9	2.4	114.6	3.0
8	108.1	4.4	100.9	0.4	101.2	-2.2	124.9	1.9	115.5	3.8
9	108.4	4.4	100.9	0.1	101.1	-8.9	124.3	0.4	117.3	5.3
10	107.5	3.6	100.3	-0.5	101.8	6.7	122.3	-0.6	116.8	6.4
11	97.0	-7.3	91.4	-8.7	100.1	1.6	115.2	-6.3	118.8	7.3
12	103.7	-0.3	92.5	-7.9	99.6	0.8	124.8	0.7	114.3	2.5
2021. 1	86.5	-16.8	90.4	-10.4	...	...	...	...	...	...

	Portugal		Poland		France		Finland		가 Hungary	
		( )		( )		( )		( )		( )
2015	100.0	0.2	100.0	6.6	100.0	3.7	100.0	0.5	100.0	5.7
2016	102.7	2.7	105.8	5.8	103.4	3.4	102.0	2.0	104.8	4.8
2017	108.1	5.2	112.0	5.9	106.8	3.3	104.6	2.6	110.7	5.6
2018	113.4	4.9	119.4	6.6	109.8	2.8	106.5	1.8	118.1	6.7
2019	116.2	2.4	124.9	4.6	112.9	2.8	109.1	2.4	125.5	6.3
2020	110.2	-5.2	128.9	3.2	110.6	-2.0	113.7	4.2	125.3	-0.2
2019. 8	117.8	2.9	124.7	4.7	114.3	3.7	109.5	3.4	126.7	6.3
9	115.0	1.7	125.0	4.1	113.4	3.1	110.8	4.1	127.8	7.3
10	118.0	2.0	127.1	4.7	113.6	1.8	110.1	3.7	128.2	6.5
11	119.7	3.1	130.2	5.9	114.7	3.3	109.0	1.2	128.7	7.1
12	118.0	2.6	127.6	4.4	113.1	2.7	109.9	0.6	129.6	7.3
2020. 1	121.4	5.0	131.4	8.5	114.1	2.9	110.5	2.4	129.5	6.6
2	125.5	8.8	132.0	7.1	113.8	1.3	112.1	3.9	131.0	7.5
3	109.6	-7.1	123.4	-0.2	95.8	-14.3	110.3	0.9	129.0	4.2
4	89.5	-23.6	111.2	-11.8	78.3	-30.6	110.2	0.0	111.7	-10.4
5	101.1	-15.1	123.0	0.7	107.8	-4.2	114.2	6.3	119.4	-3.0
6	107.2	-7.9	128.2	2.3	117.0	3.5	115.4	6.0	123.3	-1.0
7	111.6	-4.7	131.6	5.7	113.3	1.0	113.5	3.8	125.6	-0.2
8	111.0	-5.7	132.2	6.0	121.1	5.9	115.0	5.0	126.5	-0.2
9	113.4	-1.4	131.9	5.5	116.7	2.9	114.7	3.5	126.9	-0.7
10	115.1	-2.5	131.5	3.5	119.7	5.4	115.2	4.6	127.3	-0.7
11	111.3	-7.1	132.5	1.8	101.0	-11.9	117.3	7.6	128.0	-0.5
12	112.1	-5.0	133.5	4.6	121.8	7.7	113.4	3.2	126.9	-2.1
2021. 1	107.6	-11.4	133.2	1.4	109.8	-3.8	114.8	3.9	127.6	-1.5

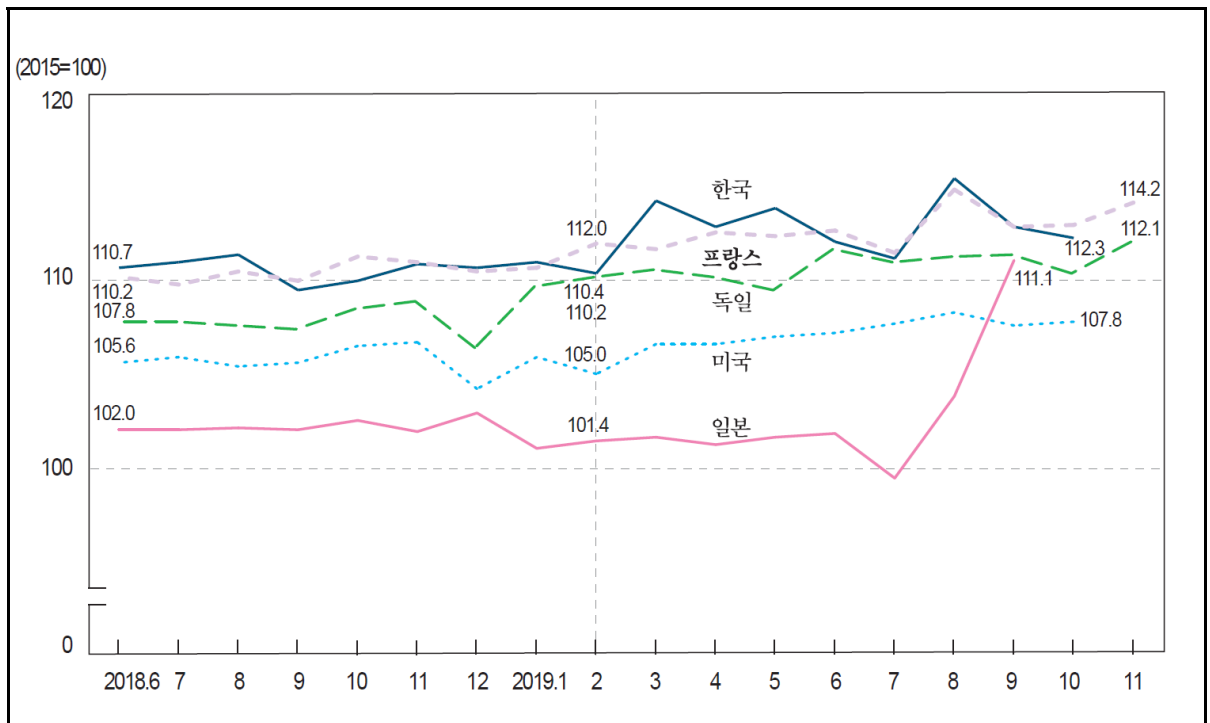

2015=100

		Korea	Greece	South Africa	Netherlands	Germany	Russia
2018.	2	110.1	102.9	107.6	105.6	105.4	97.3
	3	111.6	100.2	108.1	106.4	106.5	98.9
	4	111.4	103.0	106.3	108.3	109.5	99.2
	5	110.3	103.4	107.9	107.7	107.7	99.2
	6	110.7	102.0	106.5	107.6	107.8	99.8
	7	111.0	104.4	107.9	108.4	107.8	98.8
	8	111.4	102.7	108.3	108.3	107.6	99.2
	9	109.5	101.7	108.1	107.8	107.4	99.7
	10	110.0	98.4	108.7	108.2	108.5	99.3
	11	110.9	102.2	112.1	110.0	108.9	100.4
	12	110.7	101.3	106.3	107.7	106.4	99.4
2019.	1	111.0	99.5	108.0	108.0	109.7	...
	2	110.4	100.3	108.9	109.3	110.2	...
	3	114.3	104.5	108.3	109.5	110.6	...
	4	112.9	100.8	109.2	110.3	110.2	...
	5	113.9	101.4	109.0	110.1	109.5	...
	6	112.1	104.2	109.6	110.0	111.7	...
	7	111.2	102.3	109.8	110.3	111.0	...
	8	115.5	104.6	108.6	109.4	111.3	...
	9	112.9	106.1	109.2	110.7	111.4	...
	10	112.3	105.5	109.0	110.5	110.4	...
	11	...	...	...	110.9	112.1	...

: 1)

: UN 『Monthly Bulletin of Statistics』

## 7. Retail Trade Indices <sup>1)</sup>

2015=100

		Mexico	U.S.A.	Sweden	Spain	U.K.	Austria
2018.	2	104.9	104.8	103.7	105.4	107.7	101.1
	3	107.4	104.6	105.8	105.8	106.2	103.4
	4	105.1	105.0	106.2	105.5	107.5	103.1
	5	107.1	105.9	108.0	105.0	110.0	103.1
	6	108.3	105.6	104.8	105.7	109.2	102.2
	7	106.6	105.9	104.9	104.9	110.1	101.3
	8	104.8	105.4	106.1	105.4	110.6	103.3
	9	109.4	105.6	106.3	104.9	110.0	101.8
	10	107.6	106.5	105.6	105.8	109.8	103.3
	11	110.4	106.7	107.5	106.7	111.7	102.8
	12	105.5	104.2	105.0	105.7	109.6	103.4
2019.	1	...	105.9	106.5	106.4	111.1	102.6
	2	...	105.0	106.7	107.1	111.6	103.3
	3	...	106.6	107.2	107.3	112.8	102.8
	4	...	106.6	109.9	106.8	112.3	104.4
	5	...	107.0	106.6	108.1	112.0	102.4
	6	...	107.2	107.9	108.2	112.6	104.0
	7	...	107.7	107.9	108.3	113.3	105.1
	8	...	108.3	107.9	108.7	112.9	103.6
	9	...	107.6	108.5	108.8	112.9	103.9
	10	...	107.8	108.1	108.8	112.8	103.9
	11	...	...	108.1	109.6	110.9	104.7

		Italy	Japan	Canada	Portugal	France	가 Hungary
2018.	2	99.8	100.9	109.2	109.5	108.5	115.3
	3	99.8	101.1	110.0	111.6	110.6	116.1
	4	98.7	101.8	109.1	108.4	108.0	116.5
	5	100.2	101.0	112.2	112.4	109.7	118.0
	6	99.3	102.0	111.5	111.1	110.2	118.1
	7	99.4	102.0	111.4	110.6	109.8	118.4
	8	99.9	102.1	111.5	111.8	110.5	119.2
	9	99.4	102.0	112.0	110.4	110.0	119.5
	10	99.8	102.5	112.1	113.0	111.3	120.3
	11	100.2	101.9	111.3	113.9	111.0	120.5
	12	100.0	102.9	111.2	114.4	110.5	121.0
2019.	1	100.5	101.0	110.9	115.7	110.7	121.8
	2	100.1	101.4	111.1	114.6	112.0	122.8
	3	100.0	101.6	111.8	116.5	111.7	123.1
	4	100.4	101.2	111.7	115.7	112.6	123.8
	5	99.6	101.6	111.0	117.2	112.4	123.8
	6	100.9	101.8	111.4	115.5	112.7	124.8
	7	100.7	99.4	111.5	116.5	111.5	125.5
	8	100.4	103.8	111.8	117.4	114.9	126.1
	9	100.6	111.1	111.8	114.3	112.9	126.7
	10	100.7	...	110.2	117.1	113.0	127.4
	11	100.2	...	...	118.1	114.2	128.2

## 8. ( )

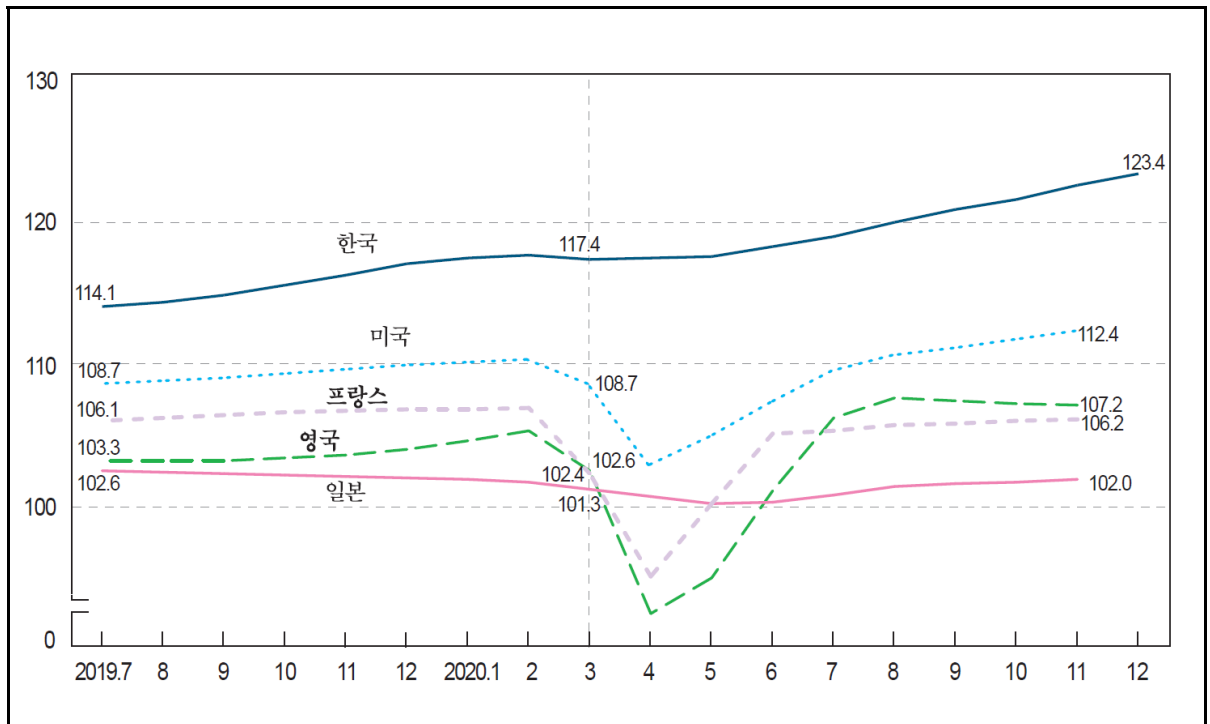

		1)							
		Korea	Greece	Netherlands	Norway	Denmark	Germany	Mexico	U.S.A.
2019.	1	113.2	101.9	108.1	105.6	109.0	106.8	106.4	108.2
	2	113.3	102.1	108.2	105.6	109.1	106.7	106.5	108.2
	3	113.7	102.3	108.3	105.5	109.2	106.6	106.6	108.3
	4	114.0	102.6	108.4	105.5	109.2	106.5	106.8	108.3
	5	114.1	102.8	108.5	105.4	109.2	106.4	106.8	108.4
	6	114.1	103.2	108.6	105.3	109.2	106.3	106.7	108.6
	7	114.1	103.5	108.7	105.3	109.2	106.2	106.7	108.7
	8	114.4	103.9	108.8	105.3	109.3	106.2	106.7	108.9
	9	114.9	104.1	109.0	105.3	109.5	106.2	106.8	109.1
	10	115.6	104.3	109.1	105.3	109.6	106.4	107.0	109.4
	11	116.3	104.4	109.2	105.4	109.6	106.6	107.3	109.7
	12	117.1	104.5	109.3	105.5	109.6	106.8	107.5	110.0
2020.	1	117.5	104.5	109.4	105.6	109.6	107.0	107.6	110.2
	2	117.7	104.2	109.5	105.6	109.5	107.1	107.4	110.4
	3	117.4	103.7	109.0	99.3	107.4	104.5	106.6	108.7
	4	117.5	99.0	103.6	101.7	105.3	99.1	106.4	103.0
	5	117.6	100.1	104.9	103.2	107.5	101.2	107.0	105.0
	6	118.3	100.6	107.3	104.3	109.5	106.3	...	107.4
	7	119.0	101.9	108.8	105.0	110.2	107.6	...	109.6
	8	120.0	102.2	109.2	105.6	110.4	108.2	...	110.7
	9	120.9	102.3	109.4	105.9	110.6	108.6	...	111.2
	10	121.6	102.6	109.7	106.6	110.9	108.8	...	111.8
	11	122.6	102.8	110.2	106.9	111.2	109.0	...	112.4
	12	123.4	...	...	...	...	...	...	...

: 1) 10

(2015=100)

: , OECD 『Main Economic Indicators』

## 8. Composite Leading Indicators (Seasonally Adjusted)

	Belgium	Sweden	Switzerland	Spain	Ireland	U.K.	Austria	Italy
2019. 1	103.7	106.8	105.7	111.5	122.8	103.2	107.1	103.7
2	103.7	106.8	105.9	111.8	123.8	103.1	107.0	103.7
3	103.7	106.9	106.1	112.1	124.8	103.1	106.8	103.6
4	103.7	107.0	106.3	112.3	125.7	103.2	106.7	103.6
5	103.7	107.1	106.5	112.5	126.6	103.2	106.5	103.6
6	103.7	107.2	106.6	112.6	127.4	103.2	106.4	103.6
7	103.7	107.2	106.7	112.6	128.2	103.3	106.3	103.6
8	103.6	107.3	106.9	112.6	129.1	103.3	106.2	103.6
9	103.6	107.3	107.0	112.6	130.0	103.3	106.1	103.6
10	103.6	107.3	107.0	112.6	130.8	103.5	106.1	103.6
11	103.7	107.4	107.1	112.4	131.6	103.7	106.1	103.6
12	103.7	107.5	107.0	112.2	132.2	104.1	106.0	103.7
2020. 1	103.6	107.6	107.0	111.8	132.7	104.7	105.9	103.7
2	103.5	107.7	106.9	111.4	133.1	105.4	105.7	103.7
3	101.2	106.8	105.5	106.9	132.5	102.6	104.2	99.4
4	95.7	104.2	103.4	102.7	125.9	92.6	100.9	94.7
5	98.3	104.8	100.8	104.9	128.0	95.1	101.9	97.8
6	100.5	106.5	105.4	108.7	133.3	101.2	103.6	101.1
7	102.1	107.6	107.9	108.9	136.4	106.3	104.2	102.5
8	103.2	108.3	108.9	108.9	137.6	107.7	104.5	103.5
9	103.3	109.0	...	108.9	...	107.5	105.0	104.0
10	103.4	109.5	...	109.0	...	107.3	105.0	104.4
11	103.5	110.0	...	109.2	...	107.2	105.0	104.5
12	...	...	...	...	...	...	...	...

	Japan	China	Canada	Turkey	Portugal	France	Finland	Australia
2019. 1	102.9	122.8	105.9	110.9	109.2	105.1	107.3	107.8
2	102.9	123.4	106.0	111.8	109.2	105.3	107.2	108.1
3	102.9	124.1	106.0	112.6	109.4	105.4	107.1	108.4
4	102.8	124.7	106.1	113.3	109.8	105.6	107.1	108.7
5	102.8	125.2	106.2	114.1	110.2	105.7	107.0	109.0
6	102.7	125.7	106.3	114.8	110.7	105.9	107.1	109.3
7	102.6	126.2	106.3	115.7	111.2	106.1	107.1	109.5
8	102.5	126.6	106.4	116.6	111.7	106.3	107.2	109.7
9	102.4	127.0	106.5	117.6	112.2	106.5	107.3	109.8
10	102.3	127.3	106.6	118.6	112.5	106.7	107.4	109.9
11	102.2	127.6	106.7	119.4	112.8	106.8	107.5	110.0
12	102.1	127.9	107.0	120.1	112.8	106.9	107.7	110.1
2020. 1	102.0	128.3	107.3	120.4	112.5	106.9	107.8	110.2
2	101.8	112.0	107.8	120.5	112.0	107.0	107.9	110.4
3	101.3	122.2	105.9	120.5	111.0	102.4	107.5	108.8
4	100.8	127.1	105.1	92.4	101.0	95.2	105.3	108.0
5	100.3	131.2	106.5	108.3	102.4	100.3	106.3	107.8
6	100.4	132.5	108.0	119.8	107.3	105.2	107.5	108.6
7	100.9	133.9	108.8	121.9	108.8	105.4	108.5	109.3
8	101.5	135.4	109.5	123.2	109.8	105.8	108.7	110.0
9	101.7	136.9	110.0	123.8	110.8	105.9	108.9	...
10	101.8	138.0	110.3	124.3	111.3	106.1	109.3	...
11	102.0	139.1	110.8	124.7	111.6	106.2	109.7	...
12	...	140.2	...	...	...	...	...	...



통계청

이 면은 빈 공간입니다.

## V. 국민계정

### NATIONAL ACCOUNTS

1. 국내총생산(당해년가격) .....	76
2. 국민총소득 .....	79
3. GDP디플레이터(계절조정) .....	82
4. GDP성장률(기준년가격) .....	84
5. 정부소비지출 .....	87
6. 민간소비지출 .....	89
7. 총고정자본형성 .....	91



1. (가)<sup>1)</sup>

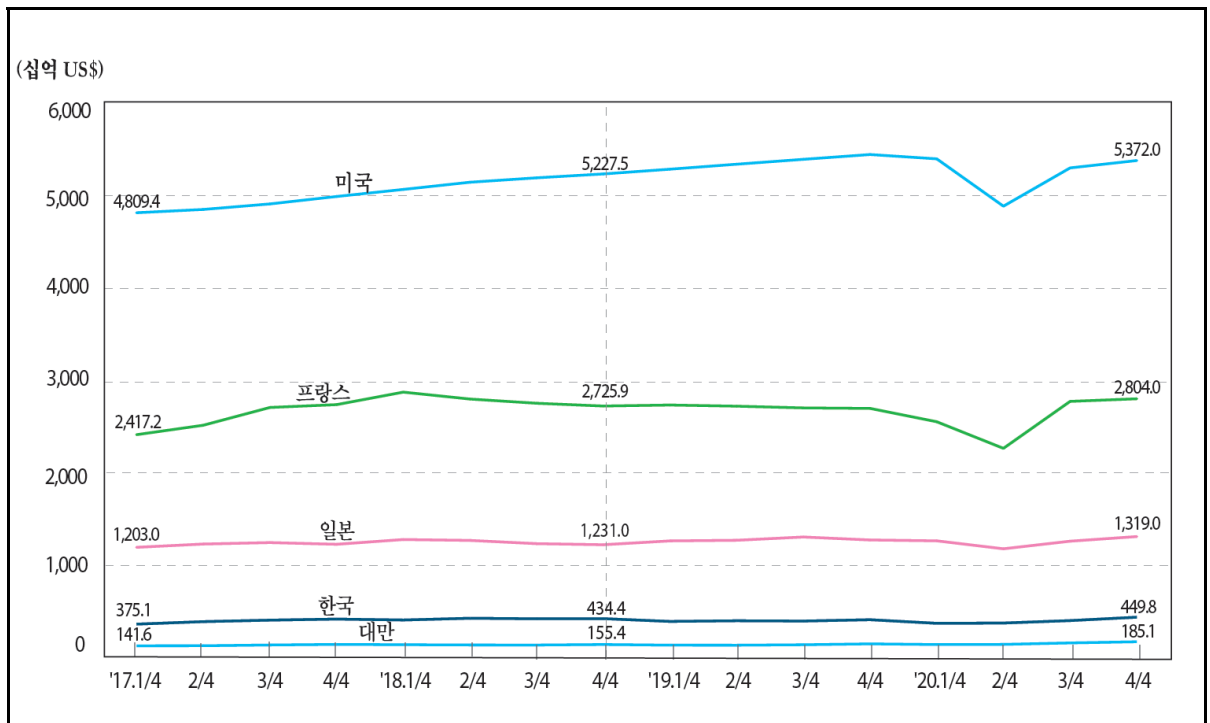

: US\$		In Billion US\$					
		3)	3)	3)		3)	3)
	Korea	Netherlands	Norway	New Zealand	Taiwan	Denmark	Germany
2015	1,465.3	765.4	385.8	175.4	534.5	302.8	3,357.0
2016	1,500.0	783.3	368.8	185.8	543.0	313.2	3,466.6
2017	1,623.3	832.1	398.4	203.8	590.8	332.2	3,674.7
2018	1,725.2	913.5	436.9	209.5	609.3	356.9	3,961.2
2019	1,646.3	907.0	405.6	210.1	612.1	350.1	3,860.8
2020	1,630.8	908.1	362.1	...	669.3	352.3	3,797.2
2017. 1 / 4	375.1	193.1	96.2	49.7	141.6	77.7	852.9
2 / 4	402.1	202.3	96.0	49.8	142.2	81.5	891.2
3 / 4	418.1	218.0	103.5	52.8	150.4	86.4	964.6
4 / 4	429.7	221.4	102.8	51.4	156.5	87.3	978.7
2018. 1 / 4	419.5	234.7	110.5	54.1	153.4	91.2	1,021.3
2 / 4	438.6	229.0	110.3	53.2	150.5	89.5	999.9
3 / 4	432.9	226.3	110.3	51.0	149.9	88.6	977.3
4 / 4	434.4	224.3	107.2	51.4	155.4	87.7	970.0
2019. 1 / 4	404.3	226.6	104.5	53.3	148.6	87.3	973.2
2 / 4	411.6	226.4	102.9	52.4	148.1	87.6	965.1
3 / 4	408.3	226.2	99.9	52.1	152.9	87.7	963.1
4 / 4	422.7	227.7	99.5	52.3	162.4	87.5	965.8
2020. 1 / 4	383.9	224.2	92.6	51.6	155.0	86.9	946.6
2 / 4	386.9	205.6	79.4	45.3	156.7	81.3	858.6
3 / 4	413.3	237.7	93.1	56.1	172.5	91.0	980.9
4 / 4	449.8	242.3	96.9	...	185.1	93.6	1,009.5

[illegible]

2) 3)

4) IMF : , OECD <sup>9</sup>Main Economic Indicators, IMF <sup>9</sup>International Financial Statistics.

( <http://stat.gov.tw> )

1. Gross Domestic Product (Current Prices) <sup>1)</sup>

	: US\$						In Billion US\$
	3)	3)	3)	3)	3)	3)	3)
	Luxembourg	Mexico	U. S. A.	Belgium	Brazil	Sweden	Switzerland
2015	57.8	1,170.0	18,238.3	462.3	1,802.2	505.4	702.2
2016	60.7	1,080.6	18,745.1	475.6	1,795.7	516.0	695.8
2017	64.0	1,162.3	19,543.0	501.6	2,063.5	541.1	704.4
2018	70.9	1,226.6	20,611.9	543.4	1,916.9	555.6	735.9
2019	71.1	1,272.0	21,433.2	533.1	1,877.8	531.4	731.5
2020	73.1	1,080.4	20,934.9	512.3	1,444.7	537.6	747.8
2017. 1 / 4	14.9	265.8	4,809.4	117.6	515.4	127.0	171.0
2 / 4	15.5	293.7	4,844.8	122.2	509.2	131.0	174.5
3 / 4	16.7	308.9	4,904.3	130.6	521.0	142.4	181.0
4 / 4	17.1	297.3	4,984.5	132.3	518.0	141.6	178.4
2018. 1 / 4	18.0	309.0	5,060.6	139.3	529.4	146.9	187.6
2 / 4	17.7	301.6	5,138.2	136.7	482.5	139.3	183.4
3 / 4	17.8	313.2	5,185.7	133.9	446.5	134.3	183.4
4 / 4	17.4	303.4	5,227.5	133.7	467.4	136.2	182.1
2019. 1 / 4	17.5	316.6	5,278.8	133.4	478.9	135.8	181.9
2 / 4	17.8	320.7	5,332.5	133.3	470.3	132.8	181.1
3 / 4	17.9	316.4	5,385.1	132.7	474.0	131.3	184.7
4 / 4	17.9	318.8	5,436.8	133.7	455.6	132.1	184.5
2020. 1 / 4	17.5	308.1	5,390.3	128.6	422.7	132.0	185.0
2 / 4	16.5	215.6	4,880.0	112.5	318.9	121.2	172.2
3 / 4	19.1	265.4	5,292.6	134.7	352.3	139.5	193.7
4 / 4	20.1	...	5,372.0	138.2	361.5	146.5	197.4

	3)	3)	3)	3)	3)	3)	3)
	Spain	Slovakia	Iceland	Ireland	U. K.	Austria	Italy
2015	1,195.4	88.5	17.5	291.6	2,933.0	381.9	1,836.3
2016	1,231.7	89.6	20.8	299.5	2,692.1	395.5	1,875.3
2017	1,309.7	95.3	24.7	338.6	2,664.0	416.3	1,957.6
2018	1,421.2	105.6	26.2	385.9	2,856.7	454.8	2,090.8
2019	1,393.4	105.1	24.8	398.6	2,831.0	445.0	2,004.7
2020	1,276.3	103.8	21.7	417.7	2,710.0	428.0	1,882.1
2017. 1 / 4	304.5	22.1	5.6	74.5	634.7	97.0	457.6
2 / 4	318.3	23.1	6.2	79.2	657.5	101.3	476.4
3 / 4	342.1	25.0	6.4	89.2	677.2	109.0	512.0
4 / 4	347.9	25.4	6.5	95.4	697.0	110.1	518.1
2018. 1 / 4	364.7	26.9	6.9	98.5	734.5	117.4	542.3
2 / 4	357.0	26.5	6.8	96.4	724.8	113.7	528.1
3 / 4	351.4	26.3	6.6	95.7	703.0	112.1	514.8
4 / 4	348.8	26.0	6.1	95.8	696.4	111.7	506.9
2019. 1 / 4	348.6	26.3	6.1	96.2	714.7	112.3	507.3
2 / 4	348.7	26.2	6.2	99.7	709.2	111.4	503.2
3 / 4	346.4	26.2	6.2	100.2	688.0	111.0	498.6
4 / 4	349.7	26.4	6.4	102.2	720.0	110.2	495.5
2020. 1 / 4	327.6	25.2	5.7	100.2	703.7	106.4	465.5
2 / 4	270.8	23.0	4.9	95.5	591.3	95.6	411.2
3 / 4	336.2	27.5	5.4	111.2	696.4	113.4	502.2
4 / 4	344.7	28.3	5.7	112.1	722.8	112.7	506.3

# 1. ( 가 )<sup>1)</sup> Gross Domestic Product (Current Prices)

: US\$		In Billion US\$					
	3)	3)	3)	3)	4)	3)	3)
	Japan	China	Czechia	Canada	Thailand	Turkey	Portugal
2015	4,446.5	11,061.6	188.1	1,557.1	399.2	863.4	199.4
2016	5,003.2	11,233.3	196.3	1,528.2	407.0	869.0	206.2
2017	4,930.1	12,310.5	218.5	1,649.1	...	858.9	220.9
2018	5,036.2	13,894.9	249.0	1,721.4	...	776.6	242.2
2019	5,147.1	14,280.0	250.7	1,741.4	...	761.1	239.5
2020	5,049.3	14,722.8	243.4	1,643.3	...	719.4	231.0
2017. 1 / 4	1,203.0	2,639.8	48.7	398.2	108.1	196.5	51.2
2 / 4	1,238.4	2,942.5	52.8	396.0	108.3	211.4	53.6
3 / 4	1,254.1	3,190.1	58.2	427.3	113.8	227.0	57.9
4 / 4	1,235.7	3,560.5	60.2	429.3	...	224.2	58.6
2018. 1 / 4	1,287.0	3,179.7	64.3	435.8	...	231.2	62.1
2 / 4	1,277.4	3,510.5	62.6	432.3	...	209.7	60.8
3 / 4	1,242.5	3,443.5	61.6	431.4	...	173.9	60.1
4 / 4	1,231.0	3,739.5	60.8	422.2	...	176.9	59.2
2019. 1 / 4	1,272.3	3,219.7	62.6	426.9	...	190.7	60.1
2 / 4	1,279.0	3,536.2	62.6	431.4	...	180.0	59.7
3 / 4	1,314.2	3,576.9	62.4	439.3	...	192.9	59.8
4 / 4	1,282.2	3,931.4	63.2	443.9	...	197.7	60.0
2020. 1 / 4	1,272.9	2,947.6	62.0	423.4	...	194.3	58.1
2 / 4	1,187.1	3,511.9	54.1	361.0	...	158.3	51.1
3 / 4	1,269.1	3,831.7	63.2	418.9	...	185.4	60.4
4 / 4	1,319.0	4,477.0	64.8	442.7	...	182.4	61.9

	3)	2)3)	3)	4)	가 3)	3)	4)
	Poland	France	Finland	Philippines	Hungary	Australia	Hong Kong
2015	477.7	2,438.8	234.5	306.4	125.1	1,232.6	309.4
2016	472.5	2,470.6	240.5	318.6	128.5	1,265.7	320.8
2017	526.5	2,589.6	255.1	328.5	142.9	1,384.6	341.2
2018	587.5	2,786.1	275.8	346.8	160.4	1,420.2	361.7
2019	595.8	2,715.3	268.9	376.8	163.5	1,390.8	365.7
2020	594.2	2,597.0	270.2	...	154.6	1,356.8	...
2017. 1 / 4	119.6	604.3	59.3	74.9	32.7	340.2	81.4
2 / 4	128.4	629.7	62.0	83.3	34.4	336.2	80.7
3 / 4	138.3	677.6	66.7	79.0	37.9	357.6	86.9
4 / 4	141.5	685.2	67.7	91.1	38.4	351.0	92.2
2018. 1 / 4	151.9	718.9	71.2	79.7	41.2	366.8	87.4
2 / 4	146.6	700.3	69.3	87.1	40.2	357.2	85.8
3 / 4	144.7	689.0	68.2	83.1	39.4	349.2	92.2
4 / 4	144.5	681.5	67.3	96.7	39.7	347.0	96.2
2019. 1 / 4	146.9	684.2	67.4	84.5	41.2	350.3	90.2
2 / 4	149.1	681.1	67.7	93.3	41.0	349.5	88.6
3 / 4	148.5	676.5	67.1	91.4	40.6	346.5	91.9
4 / 4	150.8	675.1	66.7	108.0	40.7	344.8	95.1
2020. 1 / 4	150.0	639.1	66.2	88.0	39.9	332.8	85.1
2 / 4	132.4	567.5	63.7	...	33.9	306.9	82.2
3 / 4	155.9	694.0	69.7	...	39.7	348.3	90.1
4 / 4	157.1	701.0	71.1	...	41.4	370.6	...

## 2. Gross National Income

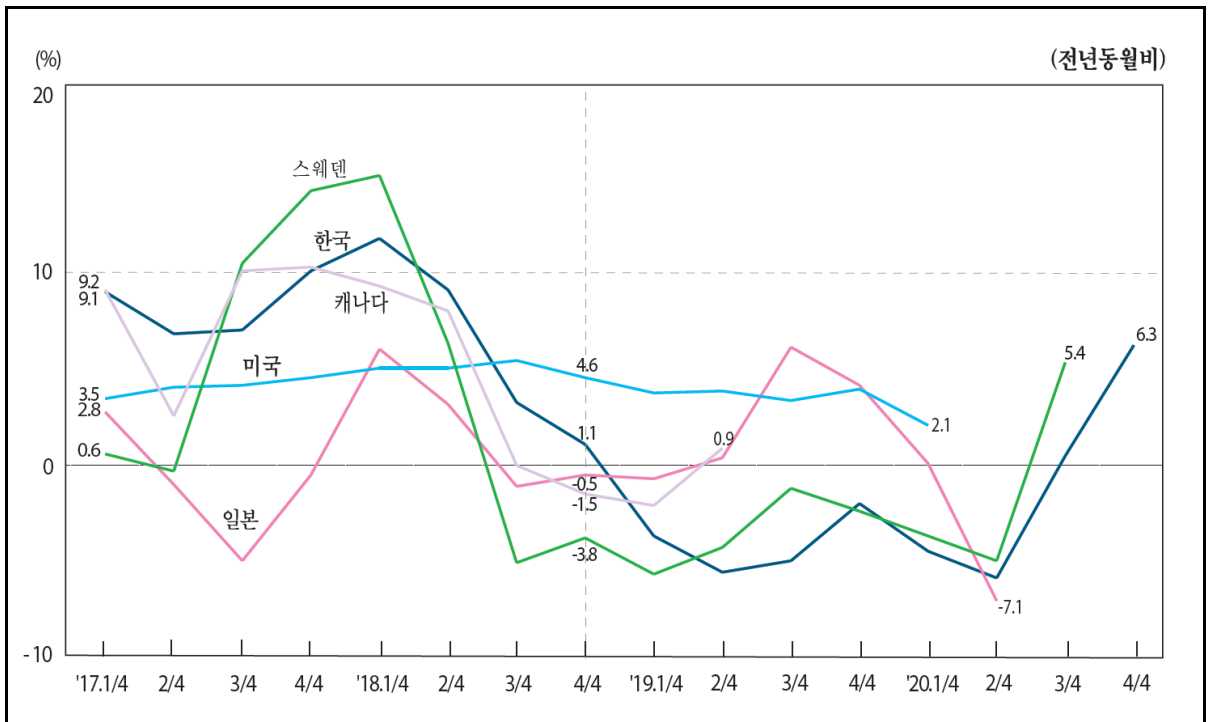

	US\$		In Billion US\$							
			1)2)							
	Korea		South Africa		Norway		New Zealand		Malaysia	
2015	1,469.9	-1.4	306.7	-10.3	402.7	-21.8	162.0	-12.6	326.9	4.6
2016	1,505.5	2.4	...	...	387.0	-3.9	170.9	5.5	288.2	-11.8
2017	1,629.9	8.3	...	...	416.1	7.5	185.6	8.6	288.2	-0.0
2018	1,732.1	6.3	...	...	452.7	8.8	189.6	2.2	...	...
2019	1,660.6	-4.1	...	...	418.8	-7.5	...	...	...	...
2020	1,644.3	-1.0	...	...	...	...	...	...	...	...
2017.1/4	377.0	9.1	...	...	102.1	13.0	...	...	70.7	4.6
2/4	399.3	6.9	...	...	99.0	0.3	...	...	...	...
3/4	422.4	7.1	...	...	102.2	9.2	...	...	...	...
4/4	433.0	10.2	...	...	106.5	3.8	...	...	...	...
2018.1/4	422.0	11.9	...	...	115.2	12.9	...	...	...	...
2/4	436.0	9.2	...	...	116.1	17.3	...	...	...	...
3/4	436.5	3.3	...	...	111.0	8.6	...	...	...	...
4/4	437.6	1.1	...	...	111.4	4.5	...	...	...	...
2019.1/4	406.3	-3.7	...	...	108.4	-6.0	...	...	...	...
2/4	411.4	-5.6	...	...	103.9	-10.5	...	...	...	...
3/4	414.8	-5.0	...	...	100.2	-9.7	...	...	...	...
4/4	428.7	-2.0	...	...	103.7	-6.9	...	...	...	...
2020.1/4	388.1	-4.5	...	...	98.9	-8.7	...	...	...	...
2/4	387.2	-5.9	...	...	82.8	-20.4	...	...	...	...
3/4	416.7	0.5	...	...	94.6	-5.5	...	...	...	...
4/4	455.6	6.3	...	...	...	...	...	...	...	...

: 1)

2)

:

, IMF 『International Financial Statistics』

2.

: US\$

[illegible][illegible]

[illegible][illegible]

### 3. GDP ( )

2015=100

	Korea	Netherlands	Norway	New Zealand	Denmark	Germany	Latvia
2015	100.0	100.0	100.0	100.0	100.0	100.0	100.0
2016	102.0	100.5	98.5	101.8	100.3	101.3	100.9
2017	104.3	101.7	102.4	105.2	101.4	102.7	103.9
2018	104.8	104.2	109.2	106.5	102.0	104.4	107.9
2019	103.8	107.3	108.8	108.9	102.8	106.7	110.4
2020	105.1	109.6	104.7	...	104.9	108.4	110.5
2017.1/4	103.5	101.0	101.8	104.5	101.2	101.9	102.3
2/4	103.8	101.7	101.7	104.2	101.7	102.5	103.3
3/4	105.3	101.9	101.8	105.5	101.4	103.0	104.3
4/4	104.4	102.4	104.0	106.5	101.4	103.4	105.0
2018.1/4	104.3	103.5	106.8	106.2	100.9	103.6	106.4
2/4	104.8	103.6	108.7	106.4	101.8	104.1	107.3
3/4	105.6	104.6	111.0	106.8	102.6	104.5	108.2
4/4	104.3	105.2	110.6	106.4	102.8	105.4	109.1
2019.1/4	103.7	106.3	109.5	107.6	102.1	105.7	110.1
2/4	104.1	106.9	108.4	108.3	102.4	106.4	110.3
3/4	104.0	107.7	108.1	109.3	103.2	107.0	110.4
4/4	103.4	108.3	108.7	110.2	103.4	107.8	110.4
2020.1/4	103.0	108.8	107.0	111.7	104.6	108.3	111.3
2/4	105.4	109.2	101.5	111.1	105.0	108.9	109.3
3/4	106.1	110.3	103.8	111.0	104.9	107.9	110.2
4/4	105.8	110.4	106.1	...	105.1	108.6	110.9

	Luxembourg	U.S.A	Belgium	Sweden	Switzerland	Spain	Slovakia
2015	100.0	100.0	100.0	100.0	100.0	100.0	100.0
2016	100.8	101.0	101.9	101.5	99.4	100.3	99.5
2017	102.5	102.9	103.8	103.7	99.0	101.6	100.7
2018	105.1	105.4	105.5	106.2	99.7	102.8	102.7
2019	108.6	107.3	107.2	109.0	99.7	104.3	105.3
2020	111.2	108.6	108.2	110.5	99.1	105.4	107.8
2017.1/4	102.0	102.3	103.3	103.2	98.8	101.2	100.1
2/4	102.7	102.6	103.7	103.7	98.7	101.5	100.4
3/4	102.0	103.1	103.9	103.1	99.4	101.5	100.9
4/4	103.1	103.8	104.1	104.7	99.3	102.3	101.4
2018.1/4	102.4	104.4	104.6	105.4	99.2	102.2	101.8
2/4	104.7	105.3	105.4	105.9	99.8	102.7	102.5
3/4	106.8	105.7	105.4	105.8	99.9	102.9	103.2
4/4	106.2	106.2	106.4	107.3	100.2	103.6	103.5
2019.1/4	107.3	106.5	106.5	108.3	100.0	103.5	104.4
2/4	108.4	107.2	107.2	108.7	99.8	104.1	105.0
3/4	109.2	107.6	107.3	108.7	99.5	104.2	105.5
4/4	109.4	108.0	107.9	110.0	99.5	105.2	106.3
2020.1/4	109.4	108.4	108.0	110.8	99.4	104.5	107.6
2/4	111.3	107.8	107.2	110.4	99.3	105.3	107.0
3/4	111.1	108.8	108.2	109.2	98.9	105.7	107.9
4/4	112.6	109.3	109.1	111.7	98.8	105.9	108.7

: OECD <sup>®</sup>Main Economic Indicators<sub>3</sub>

## 3. GDP Deflator (Seasonally Adjusted)

2015=100

	Ireland	U.K.	Austria	E.U.	Italy	Japan	Czechia
2015	100.0	100.0	100.0	100.0	100.0	100.0	100.0
2016	101.0	102.2	101.8	100.9	101.1	100.4	101.1
2017	102.7	104.1	102.7	102.0	101.9	100.3	102.5
2018	103.0	106.5	104.5	103.4	103.0	100.3	105.1
2019	106.2	108.7	106.3	105.2	103.8	101.0	109.2
2020	105.7	115.0	107.5	106.8	105.0	101.9	113.6
2017.1/4	101.4	103.6	101.9	101.5	101.3	100.0	101.5
2/4	102.0	103.7	102.6	101.9	101.8	100.2	102.0
3/4	102.2	104.0	103.0	102.2	102.0	100.7	102.9
4/4	103.5	105.2	103.3	102.5	102.4	100.5	103.4
2018.1/4	103.5	105.6	104.3	102.9	102.7	100.5	104.1
2/4	101.5	106.2	103.7	103.2	103.1	100.4	104.6
3/4	103.1	106.9	104.5	103.6	102.9	100.4	105.4
4/4	103.3	107.2	105.2	104.1	103.1	100.2	106.1
2019.1/4	104.9	108.0	105.5	104.5	103.6	100.6	108.2
2/4	104.9	108.4	106.0	105.0	103.7	100.8	108.8
3/4	106.8	109.1	106.5	105.4	103.8	100.9	109.4
4/4	105.6	109.3	106.7	105.9	104.1	101.6	110.1
2020.1/4	108.2	110.8	106.8	106.4	104.0	101.7	112.2
2/4	105.5	118.4	107.6	107.4	105.6	102.1	113.4
3/4	103.4	115.3	107.5	106.4	104.8	102.2	114.0
4/4	107.8	116.0	107.7	107.1	105.7	101.8	114.7

	Canada	Portugal	Poland	France	Finland	가 Hungary	Australia
2015	100.0	100.0	100.0	100.0	100.0	100.0	100.0
2016	100.8	101.7	100.3	100.5	100.1	101.4	101.0
2017	103.3	103.3	102.2	101.0	100.9	105.4	104.7
2018	105.2	105.1	103.4	102.0	102.9	110.5	107.0
2019	106.9	107.0	106.7	103.3	104.4	115.8	110.5
2020	107.8	109.7	111.0	105.6	106.1	122.1	111.7
2017.1/4	102.9	102.3	101.5	100.9	100.5	103.7	105.2
2/4	102.9	103.2	102.0	101.1	100.7	104.7	104.2
3/4	103.0	103.7	102.7	101.1	101.0	105.7	104.4
4/4	104.5	103.8	102.4	101.2	101.4	107.1	104.7
2018.1/4	104.9	104.6	102.7	101.6	102.0	108.2	106.1
2/4	105.5	104.8	102.7	101.8	102.4	109.5	106.3
3/4	105.8	105.5	103.6	102.2	103.4	111.2	107.2
4/4	104.5	105.6	104.6	102.4	103.9	112.5	108.4
2019.1/4	106.2	106.8	105.1	102.8	103.7	113.7	109.7
2/4	106.8	106.4	106.5	103.1	104.2	115.2	110.6
3/4	106.9	107.3	106.9	103.4	104.8	116.2	111.3
4/4	107.8	107.3	107.9	103.8	105.2	117.6	110.6
2020.1/4	106.8	108.8	109.0	104.9	105.9	118.4	111.3
2/4	106.0	111.2	110.4	107.7	106.4	122.4	110.7
3/4	108.6	109.2	111.8	104.7	106.2	122.2	111.3
4/4	109.7	109.6	112.9	105.3	106.0	125.9	112.6

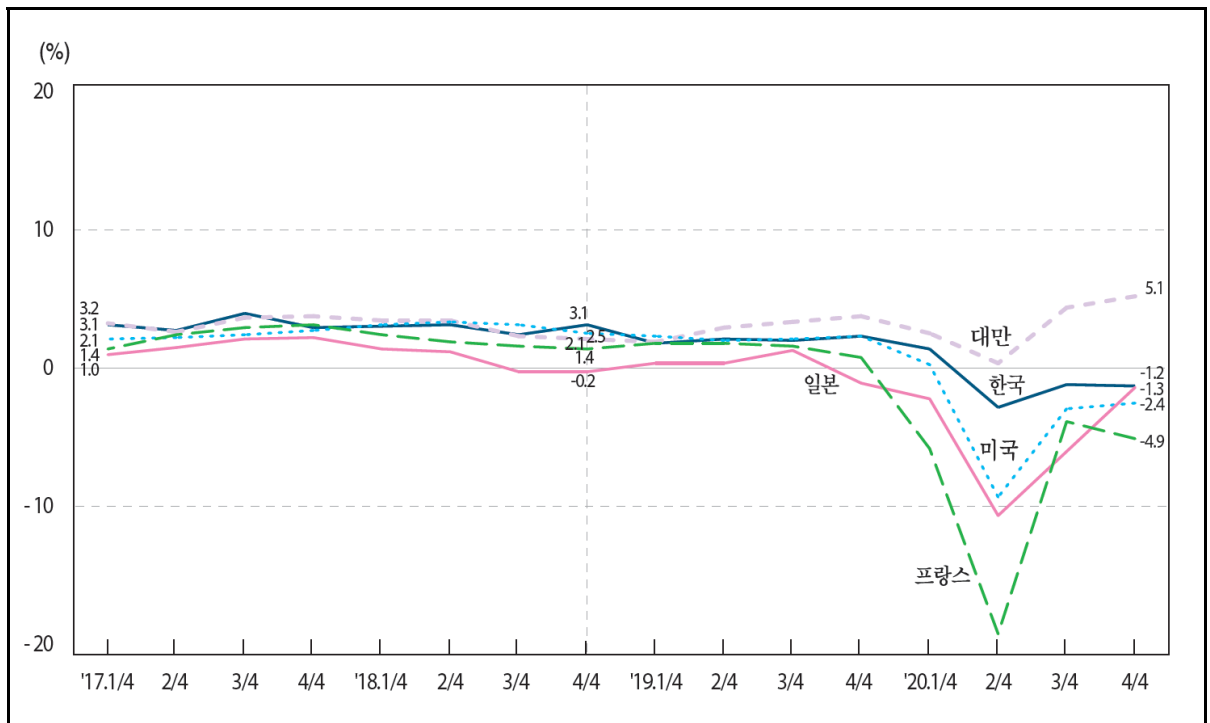

4. GDP (가) <sup>1)</sup>

: %

	Korea	Netherlands	Norway	New Zealand	Taiwan	Denmark	Germany
2015	2.8	2.0	2.0	4.2	1.5	2.3	1.5
2016	2.9	2.2	1.1	4.2	2.2	3.2	2.2
2017	3.2	2.9	2.3	4.0	3.3	2.8	2.6
2018	2.9	2.4	1.1	4.3	2.8	2.2	1.3
2019	2.0	1.7	0.9	3.0	3.0	2.8	0.6
2020	-1.0	-3.8	-0.8	...	3.1	-3.3	-4.9
2017.1/4	3.1	2.7	1.5	3.2	3.2	3.6	2.3
2/4	2.7	3.4	2.9	3.7	2.6	3.4	2.5
3/4	3.9	3.0	4.6	4.2	3.6	2.1	3.2
4/4	2.9	2.9	2.0	4.9	3.7	2.2	3.6
2018.1/4	3.0	2.9	1.7	4.8	3.4	2.2	2.2
2/4	3.1	2.6	1.2	4.7	3.4	1.4	2.0
3/4	2.4	2.1	1.1	4.0	2.3	2.6	0.8
4/4	3.1	1.7	1.4	3.9	2.1	2.5	0.3
2019.1/4	1.8	1.7	0.9	3.9	1.9	2.7	1.1
2/4	2.1	1.5	0.8	2.8	2.9	3.4	0.1
3/4	2.0	1.6	0.1	3.0	3.3	3.0	0.8
4/4	2.3	1.7	1.7	2.1	3.7	2.4	0.4
2020.1/4	1.4	-0.4	0.4	0.3	2.5	0.2	-2.2
2/4	-2.7	-9.2	-4.4	-9.5	0.4	-7.5	-11.3
3/4	-1.1	-2.5	-0.1	3.9	4.3	-3.1	-4.0
4/4	-1.2	-3.0	-1.1	...	5.1	-2.6	-3.6

: 1)

2)

3) IMF

가 OECD

OECD Main Economic Indicators

IMF International Financial Statistics

(http://stat.gov.tw)

4. GDP Growth Rates (Constant Prices) <sup>1)</sup>

	In %						
	2) Luxembourg	3) Malaysia	3) Mexico	2) U. S. A.	2) Belgium	2) Sweden	2) Switzerland
2015	4.3	5.0	3.3	3.1	2.0	4.5	1.7
2016	4.6	4.4	2.6	1.7	1.3	2.1	2.0
2017	1.8	5.8	2.1	2.3	1.6	2.6	1.6
2018	3.1	4.8	2.2	3.0	1.8	2.0	3.0
2019	2.3	4.3	-0.1	2.2	1.7	1.4	1.1
2020	-1.3	...	...	-3.5	-6.4	-2.8	-2.9
2017.1/4	3.0	...	3.4	2.1	1.9	1.6	1.6
2/4	1.1	...	1.7	2.2	1.6	2.9	1.4
3/4	1.8	...	1.6	2.4	1.3	3.7	1.5
4/4	1.4	...	1.8	2.7	1.6	3.0	2.2
2018.1/4	4.8	...	1.5	3.1	1.4	2.8	3.1
2/4	3.5	...	3.2	3.3	1.7	2.5	3.9
3/4	2.5	...	2.8	3.1	2.1	1.0	3.0
4/4	1.8	...	1.3	2.5	2.1	1.9	2.1
2019.1/4	0.2	...	1.4	2.3	1.8	1.8	1.2
2/4	3.0	...	-0.9	2.0	1.7	1.2	0.6
3/4	3.0	...	-0.0	2.1	1.8	2.0	1.3
4/4	3.0	...	-0.6	2.3	1.6	0.6	1.5
2020.1/4	1.3	...	-1.4	0.3	-2.0	0.1	-0.6
2/4	-7.9	...	-18.7	-9.0	-13.9	-7.7	-8.1
3/4	-0.0	...	-8.6	-2.8	-4.3	-2.2	-1.6
4/4	1.4	...	...	-2.4	-5.1	-2.1	-1.7

	2) Spain	2) Slovakia	2) Iceland	2) Ireland	2) U. K.	2) Austria	2) Italy
2015	3.8	4.8	4.4	25.2	2.4	1.0	0.8
2016	3.0	2.1	6.3	2.0	1.7	2.0	1.3
2017	3.0	3.0	4.2	9.1	1.7	2.4	1.7
2018	2.4	3.8	4.7	8.5	1.3	2.6	0.9
2019	2.0	2.3	2.6	5.6	1.4	1.4	0.3
2020	-11.0	-5.2	-6.6	3.4	-9.9	-6.6	-8.9
2017.1/4	2.6	2.2	9.0	7.9	1.9	2.2	1.6
2/4	3.3	2.9	4.0	8.2	1.7	2.9	1.8
3/4	2.9	3.3	1.7	15.7	1.8	2.8	1.7
4/4	3.1	3.8	2.5	6.4	1.6	2.1	1.9
2018.1/4	2.9	3.8	6.8	12.2	1.1	2.6	1.4
2/4	2.3	3.9	4.5	13.0	1.2	2.5	1.0
3/4	2.3	4.0	4.7	7.4	1.4	2.3	0.6
4/4	2.3	3.3	3.0	3.9	1.2	2.7	0.3
2019.1/4	2.2	3.1	3.7	4.3	1.7	2.3	0.4
2/4	2.1	2.4	2.4	6.0	1.5	1.6	0.5
3/4	1.8	1.8	0.9	5.7	1.4	1.6	0.5
4/4	1.7	2.0	3.2	7.6	1.2	0.2	-0.2
2020.1/4	-4.2	-3.8	-4.7	4.1	-2.2	-3.6	-5.8
2/4	-21.6	-12.1	-10.1	-2.7	-21.0	-13.6	-18.2
3/4	-9.0	-2.3	-6.0	8.9	-8.7	-3.8	-5.2
4/4	-9.1	-2.6	-5.9	-0.2	-7.8	-5.9	-6.6

## 4. GDP (가) <sup>1)</sup> GDP Growth Rates (Constant Prices)

: %

	2) Japan	2) Czechia	2) Canada	3) Colombia	3) Thailand	2) Turkey	2) Portugal
2015	1.6	5.4	0.7	3.0	3.3	6.1	1.8
2016	0.8	2.5	1.0	2.1	3.0	3.3	2.0
2017	1.7	5.2	3.0	1.4	4.7	7.5	3.5
2018	0.6	3.2	2.4	2.6	3.9	3.0	2.8
2019	0.3	2.3	1.9	3.2	2.7	0.9	2.5
2020	-4.8	-5.6	-5.4	...	...	1.8	-7.6
2017.1/4	1.0	3.7	2.2	1.0	4.2	5.4	3.6
2/4	1.5	6.1	3.8	1.3	4.6	6.3	3.8
3/4	2.1	5.8	3.1	1.7	5.3	11.1	3.3
4/4	2.2	5.8	3.1	1.4	4.7	7.2	3.2
2018.1/4	1.4	4.8	2.6	1.8	4.8	7.4	2.8
2/4	1.2	2.7	2.3	2.8	4.5	5.5	3.1
3/4	-0.2	2.8	2.5	2.7	2.3	2.3	2.9
4/4	-0.2	2.5	2.3	2.7	4.1	-2.6	2.5
2019.1/4	0.4	2.4	1.7	2.9	2.5	-2.4	2.6
2/4	0.4	2.3	2.1	3.1	2.5	-0.9	2.4
3/4	1.3	2.2	1.9	3.4	3.4	1.1	2.3
4/4	-1.0	2.0	1.7	3.5	2.2	6.3	2.6
2020.1/4	-2.1	-1.8	-0.3	1.4	-1.9	4.6	-2.2
2/4	-10.3	-10.8	-12.7	-15.7	-12.0	-8.7	-16.3
3/4	-5.8	-4.9	-5.3	...	-5.7	5.4	-5.7
4/4	-1.3	-4.7	-3.2	...	...	5.0	-6.1

	2) Poland	2) France	2) Finland	3) Philippines	가 Hungary	2) Australia	3) Hong Kong
2015	4.2	1.1	0.5	6.3	3.8	2.3	2.4
2016	3.1	1.1	2.8	7.1	2.1	2.7	2.2
2017	4.8	2.3	3.2	6.9	4.3	2.4	3.8
2018	5.4	1.8	1.3	6.3	5.4	2.9	2.8
2019	4.5	1.5	1.3	6.0	4.6	1.9	-1.2
2020	-2.7	-8.1	-2.9	...	-5.0	-2.5	...
2017.1/4	4.9	1.4	2.9	6.4	4.3	2.1	4.5
2/4	4.4	2.4	3.7	7.2	4.1	2.1	3.9
3/4	5.3	2.9	2.9	7.5	4.5	3.0	3.5
4/4	4.8	3.1	3.3	6.6	5.0	2.5	3.4
2018.1/4	5.1	2.4	2.5	6.5	5.4	3.1	4.5
2/4	5.6	1.9	1.4	6.4	5.3	3.3	3.4
3/4	5.9	1.6	0.9	6.1	5.7	2.7	2.6
4/4	4.9	1.4	0.3	6.4	5.3	2.4	1.1
2019.1/4	5.3	1.8	0.8	5.7	5.1	1.9	0.7
2/4	4.7	1.8	1.8	5.4	4.8	1.7	0.4
3/4	4.4	1.6	1.7	6.3	4.4	1.9	-2.8
4/4	3.9	0.8	0.8	6.7	4.0	2.2	-3.0
2020.1/4	1.9	-5.6	-0.9	-0.2	2.0	1.4	-9.1
2/4	-8.0	-18.6	-5.9	...	-13.4	-6.3	-9.0
3/4	-1.8	-3.7	-2.7	...	-4.8	-3.7	-3.5
4/4	-2.7	-4.9	-1.7	...	-4.1	-1.1	...

## 5. Government Consumption

	Korea	Netherlands	Norway	New Zealand	Denmark	Russia
	mln WON	mln Euros	mln Kroner	mln NZ\$	mln Kroner	mln Rubles
2015	250,088,000	172,354	723,005	46,832	518,644	14,760,859
2016	265,295,300	174,842	754,667	48,606	524,180	15,809,774
2017	283,045,700	179,491	791,090	51,430	535,347	16,730,910
2018	304,692,700	188,611	826,111	54,544	546,701	18,394,165
2019	329,295,500	198,562	868,066	59,291	556,832	20,141,720
2020	...	205,309	909,640	...	575,379	...
2017.1/4	70,972,900	42,667	191,339	12,288	129,367	4,114,561
2/4	71,497,400	46,321	203,123	13,184	133,459	4,176,204
3/4	69,731,200	43,286	197,014	12,980	133,761	4,187,606
4/4	70,844,200	47,217	199,613	12,978	138,760	4,252,539
2018.1/4	76,275,100	45,226	202,195	12,949	131,944	4,503,272
2/4	76,690,900	48,001	212,823	14,078	136,441	4,577,179
3/4	74,507,900	45,703	204,729	13,648	136,265	4,608,591
4/4	77,218,800	49,681	206,364	13,869	142,051	4,705,123
2019.1/4	81,794,300	47,805	210,828	13,954	133,419	4,971,824
2/4	83,440,400	50,684	222,550	15,186	138,576	5,032,255
3/4	80,403,500	48,161	216,554	14,852	138,245	5,041,964
4/4	83,657,300	51,912	218,133	15,299	146,592	5,095,677
2020.1/4	89,256,500	48,993	223,138	15,245	139,982	5,371,029
2/4	89,341,800	50,241	233,145	16,496	141,083	5,391,362
3/4	84,742,000	51,145	224,019	15,865	138,655	...
4/4	...	54,930	229,337	...	155,660	...

	Malaysia	Mexico	U.S.A.	Sweden	Iceland	Israel
	mln Ringgit	mln Pesos	mln US\$	mln Kronor	mln Kronur	mln New Sheqalim
2015	154,020	2,287,563	2,607,628	1,095,716	541,371	261,416
2016	157,024	2,417,583	2,660,855	1,164,040	578,018	273,369
2017	167,320	2,548,004	2,742,704	1,203,561	626,007	286,469
2018	172,951	2,724,353	2,891,290	1,258,227	687,249	304,127
2019	176,673	2,800,455	2,995,056	1,300,456	745,149	317,768
2020	...	...	3,037,173	1,326,691	808,804	...
2017.1/4	...	627,437	2,709,447	281,811	149,338	70,580
2/4	...	632,316	2,722,485	300,653	156,309	73,259
3/4	...	622,337	2,746,407	293,571	154,426	70,388
4/4	...	665,914	2,792,476	327,526	165,470	72,242
2018.1/4	...	672,683	2,836,025	293,540	163,093	75,253
2/4	...	689,280	2,876,365	315,259	170,554	76,345
3/4	...	664,073	2,916,193	308,263	169,534	76,099
4/4	...	698,317	2,936,575	341,165	183,454	76,431
2019.1/4	...	696,854	2,950,813	308,693	177,783	77,155
2/4	...	700,805	2,987,695	322,803	185,917	81,526
3/4	...	680,002	3,009,190	318,442	183,411	80,554
4/4	...	722,795	3,032,526	350,518	196,985	78,533
2020.1/4	...	747,788	3,045,992	317,357	188,256	78,394
2/4	...	745,640	3,053,078	326,273	202,457	84,561
3/4	...	...	3,022,145	322,048	200,318	83,329
4/4	...	...	...	361,013	217,773	...

1) : IMF <sup>1</sup>International Financial Statistics <sup>2</sup>

## 5. Government Consumption

	U.K.	Japan	Italy	Czechia	Canada	Chile
	mln Pounds	mln Yen	mln Euros	mln Koruny	mln C\$	mln Pesos
2015	374,650	105,297,100	316,344	874,902	415,561	20,732,191
2016	381,987	106,574,800	322,650	909,592	426,335	23,361,943
2017	387,284	107,106,800	327,002	958,687	443,184	25,363,349
2018	398,421	108,335,200	334,637	1,048,879	462,371	27,754,228
2019	423,124	110,803,200	335,049	1,133,545	481,525	28,954,569
2020	...	...	345,009	1,221,095	...	...
2017.1/4	98,202	25,438,000	78,407	214,842	112,167	5,838,603
2/4	95,586	28,371,200	79,310	231,233	108,898	6,230,582
3/4	96,027	24,673,300	75,219	230,469	108,716	6,129,513
4/4	97,469	28,624,300	94,065	282,143	113,403	7,164,652
2018.1/4	99,891	25,750,500	79,495	235,850	116,874	6,479,314
2/4	98,605	28,957,300	81,955	251,388	113,428	6,849,976
3/4	99,107	25,086,500	76,983	256,478	113,548	6,455,013
4/4	100,818	28,540,900	96,205	305,163	118,521	7,969,925
2019.1/4	104,284	25,922,700	80,331	253,639	121,735	6,894,815
2/4	104,536	29,636,200	81,009	273,762	117,925	7,204,070
3/4	106,044	25,887,500	77,017	279,610	118,359	6,863,361
4/4	108,260	29,356,800	96,692	326,534	123,506	7,992,323
2020.1/4	109,509	26,646,500	81,642	277,849	127,025	7,419,786
2/4	123,049	29,712,700	85,042	288,885	119,073	7,760,259
3/4	123,920	...	78,834	294,139	121,893	7,642,016
4/4	...	...	99,492	360,222	...	...

	Turkey	Poland	Philippines	가 Hungary	Australia	Hong Kong
	mln Liras	mln Zlotys	mln Pesos	mln Forint	mln A\$	mln HK\$
2015	324,552	325,433	1,521,536	6,893,002	301,082	231,263
2016	386,977	333,904	1,703,599	7,227,251	319,275	247,973
2017	450,635	351,888	1,874,770	7,912,948	336,261	261,447
2018	551,962	376,251	2,199,637	8,517,589	356,705	281,438
2019	670,809	411,837	2,444,698	9,334,195	383,170	308,924
2020	769,461	440,660	...	9,883,046	...	...
2017.1/4	97,689	78,388	379,718	1,713,267	77,459	67,340
2/4	106,879	83,600	538,639	1,932,797	89,455	62,860
3/4	107,618	83,628	455,432	1,936,469	82,126	65,530
4/4	138,449	106,272	500,980	2,330,415	87,221	65,717
2018.1/4	116,440	82,810	444,837	1,945,558	82,149	71,512
2/4	129,746	88,891	623,474	2,076,157	94,033	67,642
3/4	133,354	90,351	543,284	2,042,676	87,604	70,415
4/4	172,422	114,198	588,042	2,453,198	92,919	71,869
2019.1/4	153,054	92,203	483,745	2,055,366	86,679	77,773
2/4	159,689	96,562	672,009	2,294,237	101,934	73,466
3/4	160,866	99,803	594,095	2,250,876	94,708	78,026
4/4	197,199	123,269	694,850	2,733,716	99,849	79,659
2020.1/4	173,302	98,558	532,261	2,191,428	94,724	89,334
2/4	176,353	102,691	...	2,502,757	110,734	82,282
3/4	181,184	107,440	...	2,307,346	...	84,925
4/4	238,621	131,971	...	2,881,515	...	...

## 6. Household Consumption Expenditure

	Korea	Netherlands	Norway	New Zealand	Denmark	Russia
	mln WON	mln Euros	mln Kroner	mln NZ\$	mln Kroner	mln Rubles
2015	804,812,300	310,816	1,354,268	144,655	959,357	43,770,267
2016	834,804,800	316,041	1,411,418	154,332	983,776	45,588,744
2017	872,791,400	327,261	1,471,657	165,456	1,016,645	48,558,609
2018	911,576,200	341,560	1,526,877	175,044	1,052,760	51,753,334
2019	931,669,600	354,742	1,583,194	184,128	1,076,266	55,436,789
2020	...	335,489	1,485,976	...	1,045,746	...
2017.1/4	214,321,900	79,262	354,102	38,863	250,967	11,239,769
2/4	211,716,200	82,297	367,356	40,387	254,011	11,781,563
3/4	220,961,900	83,773	360,236	41,620	244,882	12,506,607
4/4	225,791,400	81,929	389,963	44,586	266,786	13,030,670
2018.1/4	226,052,000	83,060	362,523	40,865	259,175	11,882,970
2/4	221,428,900	86,054	386,559	42,616	266,659	12,539,211
3/4	229,545,700	86,973	373,405	44,320	255,180	13,318,846
4/4	234,549,600	85,473	404,390	47,243	271,746	14,012,307
2019.1/4	230,083,400	85,891	382,427	43,286	265,880	12,890,388
2/4	227,207,800	89,316	396,154	44,919	269,171	13,461,037
3/4	233,860,200	90,371	389,218	46,439	259,557	14,239,018
4/4	240,518,200	89,164	415,395	49,484	281,659	14,846,346
2020.1/4	221,648,000	86,404	375,177	45,042	261,814	13,607,862
2/4	218,907,700	79,302	349,156	40,784	253,582	10,866,533
3/4	226,207,500	86,527	369,152	47,494	254,156	...
4/4	...	83,256	392,491	...	276,194	...

	Malaysia	Mexico	1) U.S.A.	Sweden	Iceland	Israel
	mln Ringgit	mln Pesos	mln US\$	mln Kronor	mln Kronur	mln New Sheqalim
2015	635,099	12,148,383	12,297,481	1,961,665	1,148,117	634,318
2016	684,680	13,189,005	12,769,962	2,024,597	1,237,722	670,877
2017	760,146	14,305,263	13,340,355	2,114,509	1,323,510	694,641
2018	831,333	15,217,797	13,993,281	2,206,405	1,429,927	728,584
2019	903,721	15,827,850	14,544,601	2,275,713	1,518,517	762,221
2020	...	...	14,147,416	2,193,895	1,512,162	...
2017.1/4	...	3,458,788	13,153,192	506,193	309,876	167,311
2/4	...	3,516,893	13,241,268	538,589	337,684	171,689
3/4	...	3,576,294	13,370,922	523,542	319,581	183,098
4/4	...	3,753,288	13,596,036	546,185	356,369	172,542
2018.1/4	...	3,657,121	13,755,546	527,373	331,705	176,421
2/4	...	3,789,236	13,939,903	566,699	365,376	178,653
3/4	...	3,822,447	14,086,264	546,111	347,052	191,767
4/4	...	3,948,993	14,191,412	566,222	385,795	181,743
2019.1/4	...	3,812,352	14,276,587	538,997	355,964	186,567
2/4	...	3,914,701	14,497,320	582,849	391,077	186,181
3/4	...	4,010,992	14,645,313	565,610	374,318	199,131
4/4	...	4,089,806	14,759,183	588,257	398,331	190,342
2020.1/4	...	3,930,888	14,545,460	543,600	371,142	179,599
2/4	...	3,205,750	13,097,348	535,888	364,216	155,386
3/4	...	...	14,401,538	548,364	378,362	178,751
4/4	...	...	...	566,043	398,444	...

1)  
: IMF International Financial Statistics

## 6. Household Consumption Expenditure

	U.K.	Japan	Italy	Czechia	Canada	Chile
	mln Pounds	mln Yen	mln Euros	mln Koruny	mln C\$	mln Pesos
2015	1,233,446	300,612,100	1,005,936	2,181,310	1,150,654	101,220,570
2016	1,292,950	298,240,300	1,019,579	2,273,044	1,184,619	107,485,069
2017	1,334,396	302,642,000	1,046,342	2,419,859	1,241,063	113,983,745
2018	1,385,691	304,427,800	1,066,108	2,567,905	1,292,802	121,273,913
2019	1,420,277	305,781,300	1,074,528	2,720,403	1,334,707	125,010,205
2020	...	...	957,079	2,653,550	...	...
2017.1/4	320,694	74,803,700	256,199	568,457	288,347	27,368,289
2/4	328,016	74,790,100	260,704	599,852	314,447	28,108,122
3/4	337,986	75,181,100	266,899	613,998	315,597	27,946,735
4/4	347,700	77,867,100	262,539	637,552	322,672	30,560,599
2018.1/4	332,470	75,421,800	260,492	603,992	302,280	29,061,275
2/4	341,621	74,835,600	264,583	639,195	327,436	30,148,048
3/4	351,557	75,884,300	272,772	652,167	329,646	29,858,807
4/4	360,043	78,286,100	268,262	672,551	333,440	32,205,783
2019.1/4	340,297	75,778,600	264,040	639,780	311,959	30,362,818
2/4	350,019	75,717,200	267,174	677,468	337,763	31,513,250
3/4	362,003	76,973,200	274,386	691,937	339,520	31,292,153
4/4	367,958	77,312,300	268,928	711,218	345,465	31,841,985
2020.1/4	336,674	74,528,900	245,668	663,270	312,181	30,918,701
2/4	265,959	67,959,600	218,013	641,090	288,171	25,269,631
3/4	322,047	...	252,179	683,389	329,067	29,302,185
4/4	...	...	241,220	665,801	...	...

	Turkey	Poland	Philippines	가 Hungary	Australia	Hong Kong
	mln Liras	mln Zlotys	mln Pesos	mln Forint	mln A\$	mln HK\$
2015	1,411,073	1,055,095	10,105,734	17,157,511	949,041	1,593,091
2016	1,560,396	1,092,282	10,979,086	18,147,729	983,341	1,649,941
2017	1,836,628	1,166,776	11,950,864	19,695,952	1,020,809	1,784,148
2018	2,110,996	1,239,778	13,250,084	21,382,974	1,065,049	1,936,122
2019	2,457,039	1,316,397	14,288,140	23,320,348	1,099,317	1,967,322
2020	2,864,500	1,318,601	...	23,530,261	...	...
2017.1/4	393,444	297,370	2,782,053	4,632,719	242,788	420,114
2/4	439,711	285,615	2,923,649	4,929,724	251,638	445,998
3/4	483,352	296,337	2,889,159	4,845,990	256,115	439,489
4/4	520,121	287,454	3,356,002	5,287,519	270,268	478,547
2018.1/4	461,670	313,788	3,050,982	5,005,742	253,820	474,408
2/4	509,650	304,256	3,240,042	5,357,797	263,380	488,013
3/4	566,187	315,829	3,227,592	5,302,273	267,420	472,007
4/4	573,488	305,905	3,731,469	5,717,162	280,429	501,694
2019.1/4	519,398	330,482	3,341,004	5,427,875	262,652	486,649
2/4	590,295	325,152	3,501,062	5,833,592	272,051	507,709
3/4	658,053	336,487	3,463,412	5,778,013	275,503	470,701
4/4	689,294	324,275	3,982,663	6,280,868	289,111	502,263
2020.1/4	609,575	347,440	3,422,550	5,912,654	266,907	447,890
2/4	596,921	298,640	...	5,539,108	238,708	440,237
3/4	812,891	349,135	...	5,838,946	...	430,541
4/4	845,113	323,387	...	6,239,553	...	...

## 7. Gross Fixed Capital Formation

	Korea	Netherlands	Norway	New Zealand	Denmark	Russia
	mln WON	mln Euros	mln Kroner	mln NZ\$	mln Kroner	mln Rubles
2015	481,001,700	152,533	741,527	57,589	404,230	16,738,717
2016	517,349,900	141,675	780,832	60,973	443,162	18,210,631
2017	578,456,900	148,670	809,386	65,441	465,471	19,670,535
2018	576,587,100	158,093	850,304	71,719	496,400	20,771,609
2019	575,070,400	170,099	914,603	75,994	512,544	22,545,680
2020	...	169,086	906,908	...	525,833	...
2017.1/4	125,406,800	36,345	194,064	14,820	104,843	3,055,104
2/4	150,562,300	38,187	203,795	16,046	117,114	4,245,523
3/4	147,212,600	35,533	199,344	16,738	114,881	4,708,377
4/4	155,275,200	38,605	212,183	17,837	128,633	7,661,531
2018.1/4	133,019,000	39,321	197,409	16,743	113,015	3,274,583
2/4	150,808,700	41,506	211,518	17,871	137,526	4,306,545
3/4	141,253,100	36,087	212,411	18,144	117,032	5,394,234
4/4	151,506,300	41,179	228,965	18,961	128,827	7,796,247
2019.1/4	124,251,300	41,995	210,644	17,927	121,640	3,442,095
2/4	151,045,700	44,732	225,621	18,894	129,386	4,821,803
3/4	142,427,200	39,548	234,718	19,284	125,105	5,705,955
4/4	157,346,200	43,824	243,620	19,889	136,413	8,575,827
2020.1/4	132,674,600	44,730	220,607	17,817	127,292	3,706,910
2/4	155,908,000	41,509	224,186	14,999	128,777	4,629,959
3/4	148,519,100	39,061	223,994	19,233	128,371	...
4/4	...	43,786	238,120	...	141,394	...

	Malaysia	Mexico	1) U.S.A.	Sweden	Iceland	Israel
	mln Ringgit	mln Pesos	mln US\$	mln Kronor	mln Kronur	mln New Sheqalim
2015	304,423	4,165,856	3,722,979	1,012,008	446,757	222,444
2016	318,896	4,589,880	3,798,419	1,068,902	525,915	252,104
2017	343,941	4,845,733	3,999,132	1,162,586	575,221	262,943
2018	350,389	5,184,013	4,279,014	1,215,750	609,280	285,333
2019	346,845	5,052,303	4,454,940	1,204,293	602,130	293,538
2020	...	...	4,470,362	1,217,101	619,787	...
2017.1/4	...	1,189,380	3,930,611	266,518	123,434	61,954
2/4	...	1,175,151	3,970,970	309,242	147,020	63,432
3/4	...	1,215,397	3,998,478	274,312	154,088	67,013
4/4	...	1,265,806	4,096,467	312,514	150,679	70,545
2018.1/4	...	1,224,525	4,195,904	285,383	140,827	69,662
2/4	...	1,313,227	4,273,824	324,354	164,753	69,678
3/4	...	1,325,364	4,308,327	276,133	151,753	69,300
4/4	...	1,320,898	4,338,001	329,880	156,760	76,693
2019.1/4	...	1,290,325	4,404,834	285,496	125,431	73,839
2/4	...	1,244,340	4,436,546	307,272	168,274	68,927
3/4	...	1,266,750	4,476,345	277,258	172,166	72,170
4/4	...	1,250,888	4,502,036	334,267	161,912	78,603
2020.1/4	...	1,189,537	4,516,110	293,047	138,513	71,400
2/4	...	893,445	4,213,207	307,410	153,122	63,831
3/4	...	...	4,483,542	279,739	163,782	68,258
4/4	...	...	...	336,905	164,371	...

1)  
: IMF International Financial Statistics



## 7. Gross Fixed Capital Formation

	U.K.	Japan	Italy	Czechia	Canada	Chile
	mIn Pounds	mIn Yen	mIn Euros	mIn Koruny	mIn C\$	mIn Pesos
2015	330,807	126,403,000	280,342	1,227,485	474,732	37,934,281
2016	353,218	124,952,800	291,184	1,196,467	461,262	38,544,659
2017	372,333	129,891,800	303,570	1,273,407	485,847	37,781,363
2018	381,249	131,971,200	316,199	1,423,024	503,355	40,795,754
2019	399,508	134,699,000	321,698	1,509,054	514,911	44,530,586
2020	...	...	293,497	1,413,791	...	...
2017.1/4	93,367	35,547,200	73,703	278,703	106,898	8,741,840
2/4	89,377	28,968,100	76,965	307,186	123,249	8,975,933
3/4	92,432	31,902,100	72,892	328,896	128,348	9,005,980
4/4	97,157	33,474,400	80,011	358,622	127,352	11,057,610
2018.1/4	94,266	36,229,600	77,984	299,028	113,649	8,920,868
2/4	88,740	29,847,900	82,290	340,039	128,659	9,591,112
3/4	96,388	31,834,000	74,579	372,314	134,180	9,909,351
4/4	101,855	34,059,700	81,346	411,643	126,867	12,374,423
2019.1/4	103,794	37,033,900	79,607	318,248	114,889	9,852,136
2/4	93,585	30,310,000	83,897	353,157	129,190	10,604,844
3/4	101,116	33,587,200	76,326	394,013	139,101	10,764,237
4/4	101,013	33,767,900	81,869	443,636	131,731	13,309,370
2020.1/4	101,389	36,785,700	72,197	312,706	117,937	10,709,940
2/4	72,421	28,651,000	63,533	342,533	112,647	8,972,809
3/4	90,520	...	75,754	359,717	139,836	9,208,238
4/4	...	...	82,013	398,835	...	...

  

	Turkey	Poland	Philippines	가 Hungary	Australia	Hong Kong
	mIn Liras	mIn Zlotys	mIn Pesos	mIn Forint	mIn A\$	mIn HK\$
2015	694,811	361,490	3,100,015	7,752,560	423,206	537,205
2016	764,545	335,011	3,782,584	7,058,418	417,293	535,216
2017	935,635	348,735	4,245,610	8,698,575	437,221	575,977
2018	1,114,730	386,448	4,983,346	10,742,130	456,823	612,458
2019	1,117,610	423,648	5,300,351	12,936,693	455,811	547,167
2020	1,372,770	396,540	...	13,101,097	...	...
2017.1/4	190,620	54,258	941,109	1,457,080	96,841	133,228
2/4	230,017	76,442	1,097,891	2,241,564	114,962	143,566
3/4	247,151	83,202	1,047,456	2,477,323	109,112	137,264
4/4	267,847	134,832	1,159,155	2,522,608	116,306	161,919
2018.1/4	243,854	61,021	1,060,569	1,655,234	103,252	144,092
2/4	293,503	82,782	1,305,605	2,695,405	121,613	152,288
3/4	288,154	93,547	1,259,226	3,139,542	112,945	157,276
4/4	289,218	149,097	1,357,946	3,251,949	119,013	158,802
2019.1/4	258,370	69,591	1,173,375	2,160,115	103,172	138,379
2/4	268,407	92,199	1,311,434	3,311,882	120,714	137,911
3/4	273,535	99,679	1,374,009	3,804,216	112,192	136,475
4/4	317,298	162,179	1,441,532	3,660,480	119,733	134,402
2020.1/4	276,242	71,707	1,119,933	2,296,545	103,370	120,441
2/4	290,034	84,219	...	3,273,449	115,202	106,663
3/4	377,642	93,267	...	3,593,959	...	119,575
4/4	428,852	147,347	...	3,937,144	...	...

## VI. 금융 FINANCE

1. 통화(M1)증감률 .....	94
2. 총통화(M2)증감률 .....	95
3. 총유동성(M3)증감률(계절조정) .....	96
4. 단기이자율(3개월 이자율 및 수익률) .....	97
5. 장기국채수익률(10년 만기) .....	98
6. 예금금리 .....	100
7. 대출금리 .....	102
8. 국제금리 .....	104
9. 정책금리 .....	105
10. 정부채권수익률 .....	106
11. 주가지수 .....	107

# 1. (M1) <sup>1)</sup> Change Rate of M1

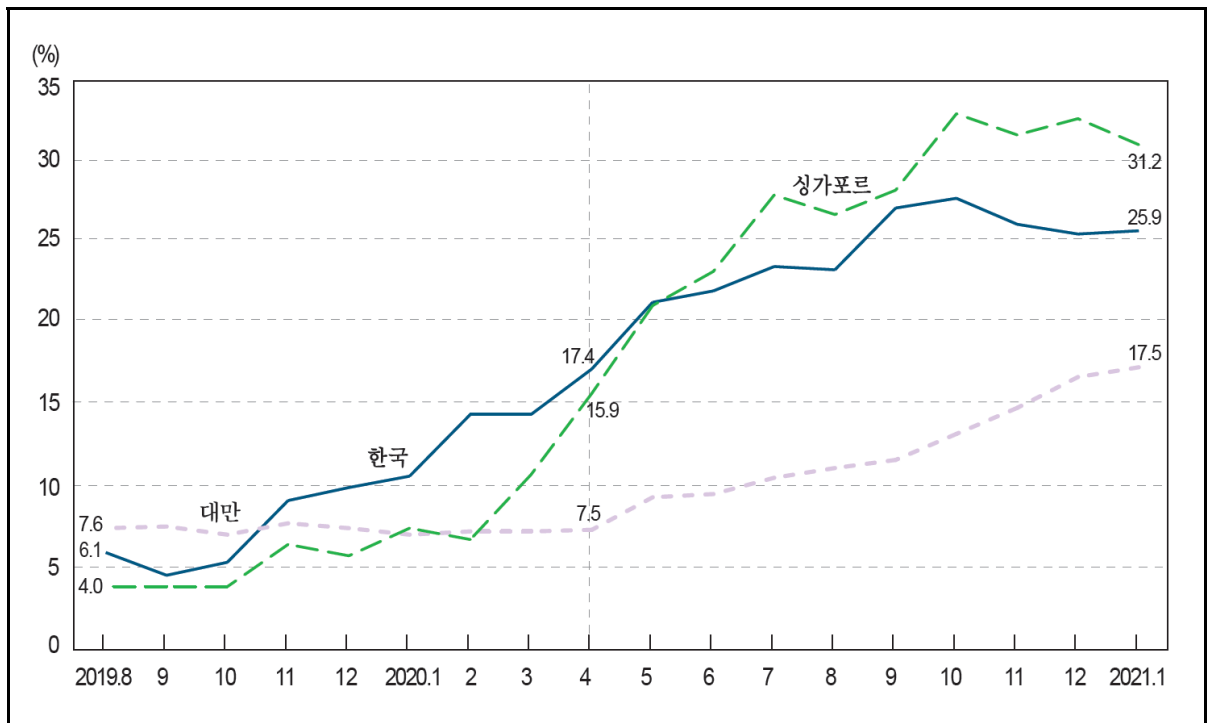

: , %

In end of period, %

	2)				가		
	Korea	Taiwan	Viet Nam	India	Singapore	China	Hong Kong
2015	20.9	6.9	18.0	12.6	0.1	15.2	11.7
2016	12.3	5.8	18.1	-17.7	7.7	21.4	13.0
2017	6.8	3.5	16.7	45.0	6.3	11.8	12.3
2018	1.9	5.8	9.8	14.9	0.6	1.5	...
2019	10.1	7.6	13.3	11.5	5.9	4.4	...
2020	25.7	16.9	...	...	32.8	...	...
2019. 8	6.1	7.6	10.1	12.2	4.0	3.4	...
9	4.7	7.7	10.9	11.1	4.0	3.4	...
10	5.5	7.2	10.1	13.3	4.0	3.3	...
11	9.3	7.9	10.9	11.7	6.6	3.5	...
12	10.1	7.6	13.3	11.5	5.9	4.4	...
2020. 1	10.8	7.2	5.3	14.0	7.6	-0.0	...
2	14.6	7.4	10.7	13.0	6.9	4.8	...
3	14.6	7.4	12.9	11.0	10.9	5.0	...
4	17.4	7.5	11.4	13.0	15.9	5.5	...
5	21.5	9.5	11.5	16.4	21.3	6.8	...
6	22.2	9.7	11.8	15.4	23.4	6.5	...
7	23.7	10.7	14.3	20.7	28.1	6.9	...
8	23.5	11.3	17.1	19.8	26.9	8.0	...
9	27.3	11.8	17.1	19.1	28.4	8.1	...
10	27.9	13.4	...	19.1	33.1	...	...
11	26.3	15.0	...	18.4	31.8	...	...
12	25.7	16.9	...	...	32.8	...	...
2021. 1	25.9	17.5	...	...	31.2	...	...

: 1) IMF

(Money)

2) (M1) = ( ) + ( MMF )

: IMF International Financial Statistics, Financial Statistics

## 2. (M2)<sup>1)</sup> Change Rate of M2

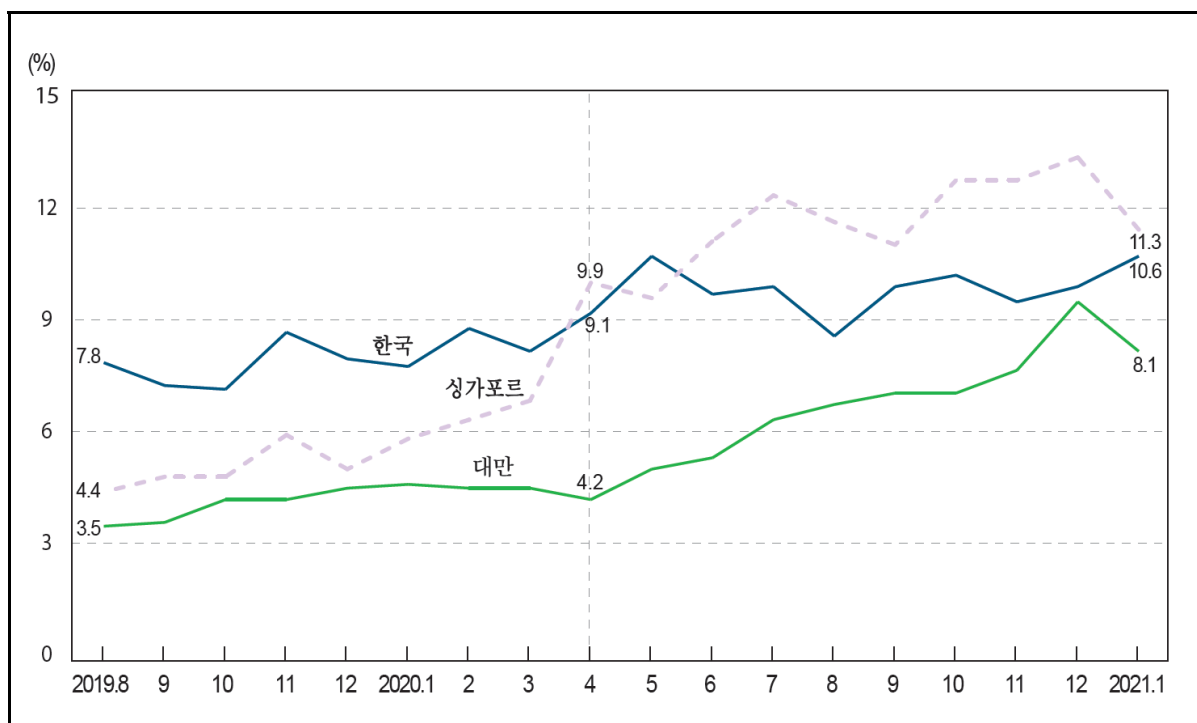

: , %

In end of period, %

	2)	가					
	Korea	Taiwan	Viet Nam	India	Singapore	China	Hong Kong
2015	8.2	5.8	14.9	10.6	1.5	13.3	6.6
2016	7.1	3.6	17.9	6.8	8.0	11.3	7.8
2017	5.1	3.6	14.3	10.4	3.2	8.1	9.9
2018	6.7	2.7	12.7	10.5	3.9	7.0	...
2019	7.9	4.5	13.6	10.5	5.0	8.9	...
2020	9.8	9.4	...	...	13.2	...	...
2019. 8	7.8	3.5	11.3	10.3	4.4	8.2	...
9	7.2	3.6	12.2	10.0	4.8	8.3	...
10	7.1	4.2	12.0	11.1	4.8	8.4	...
11	8.6	4.2	12.4	10.2	5.9	8.4	...
12	7.9	4.5	13.6	10.5	5.0	8.9	...
2020. 1	7.7	4.6	12.1	11.7	5.8	8.5	...
2	8.7	4.5	12.4	10.8	6.3	8.7	...
3	8.1	4.5	12.2	9.2	6.8	9.8	...
4	9.1	4.2	11.6	11.3	9.9	10.8	...
5	10.6	5.0	11.4	12.3	9.5	10.7	...
6	9.6	5.3	11.7	11.8	11.0	10.9	...
7	9.8	6.3	12.0	14.0	12.2	10.7	...
8	8.5	6.7	12.4	13.2	11.5	10.5	...
9	9.8	7.0	12.7	12.7	10.9	10.9	...
10	10.1	7.0	...	12.9	12.6	...	...
11	9.4	7.6	...	12.8	12.6	...	...
12	9.8	9.4	...	...	13.2	...	...
2021. 1	10.6	8.1	...	...	11.3	...	...

: 1) IMF

2)  $(M2) = M1 + \frac{1}{2} \left( \frac{M1}{M2} + \frac{M2}{M1} \right) + \frac{1}{2} \left( \frac{M1}{M2} - \frac{M2}{M1} \right) + \frac{1}{2} \left( \frac{M1}{M2} + \frac{M2}{M1} \right) + \frac{1}{2} \left( \frac{M1}{M2} - \frac{M2}{M1} \right)$

: IMF International Financial Statistics, Financial Statistics

### 3. (M3) ( )<sup>1)</sup> Change Rate of M3 (Seasonally Adjusted)

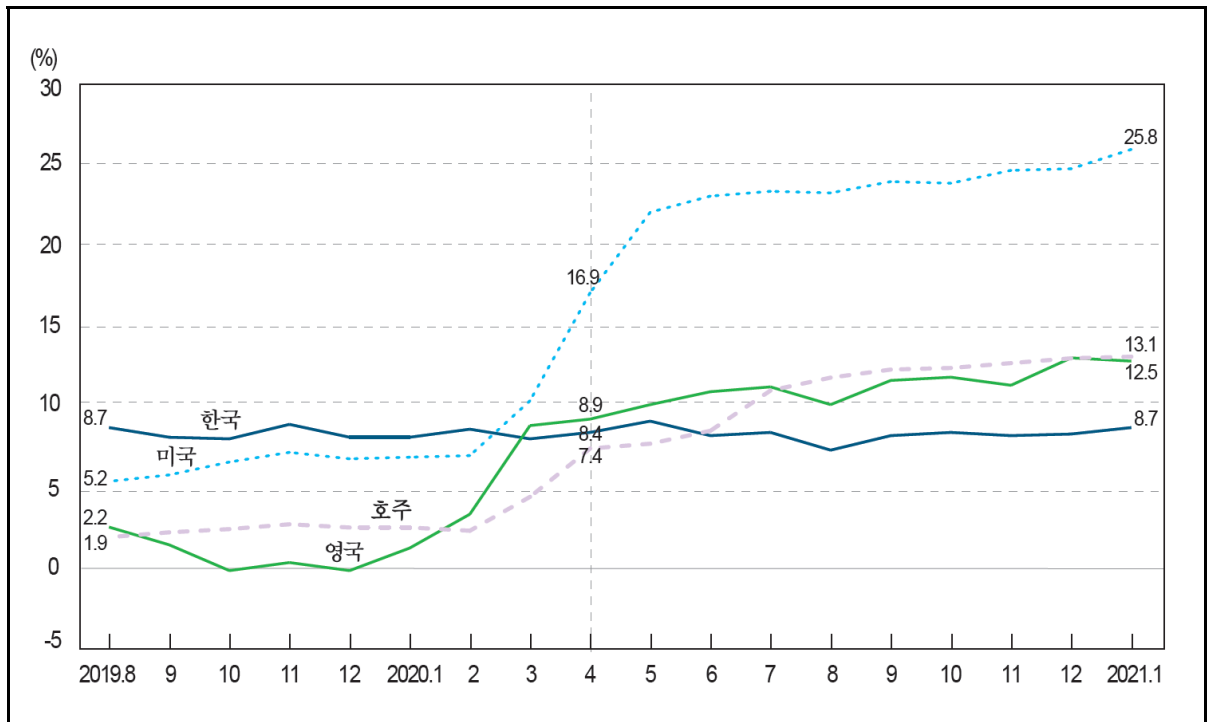

: , %

In end of period, %

	Korea	New Zealand	U. S. A.	Iceland	U. K.	Canada	가 Hungary	Australia
2015	9.0	9.9	5.8	...	1.4	7.4	6.3	6.8
2016	7.9	7.7	6.8	...	9.8	8.6	7.1	6.0
2017	6.6	7.3	5.7	...	6.3	6.2	7.9	6.7
2018	7.2	6.4	3.8	...	3.8	5.0	11.8	2.6
2019	8.1	4.7	5.1	...	-0.5	7.7	8.1	3.0
2020	8.3	12.2	19.2	...	12.7	12.9	20.8	8.8
2019. 8	8.7	...	5.2	6.2	2.2	8.3	5.5	1.9
9	8.1	...	5.6	6.4	1.1	8.4	6.8	2.2
10	8.0	...	6.4	6.4	-0.5	8.5	6.8	2.4
11	8.9	...	7.0	6.5	0.0	8.4	7.9	2.7
12	8.1	...	6.6	6.8	-0.5	7.8	8.1	2.5
2020. 1	8.1	...	6.7	7.3	0.9	8.5	9.4	2.5
2	8.6	...	6.8	8.0	3.0	8.6	9.8	2.3
3	8.0	...	10.2	8.8	8.5	10.2	12.4	4.4
4	8.4	...	16.9	9.7	8.9	13.1	12.6	7.4
5	9.1	...	21.9	10.8	9.8	14.9	11.7	7.7
6	8.2	...	22.9	11.3	10.6	16.3	14.8	8.5
7	8.4	...	23.2	11.3	10.9	16.0	15.3	11.0
8	7.3	...	23.1	11.2	9.8	15.4	15.7	11.8
9	8.2	...	23.8	10.9	11.3	15.6	16.9	12.3
10	8.4	...	23.7	10.5	11.5	12.2	17.4	12.4
11	8.2	...	24.5	10.1	11.0	12.1	16.8	12.7
12	8.3	...	24.6	9.5	12.7	11.6	20.8	13.0
2021. 1	8.7	...	25.8	8.7	12.5	...	19.5	13.1

: 1) OECD

: , OECD 『Main Economic Indicators』

# 4. (3) <sup>1)</sup> Interest Rates/3-Month or 90-Day Rates and Yields

: , %		In period averages, % per annum							
		2)							
		Korea	Norway	New Zealand	Denmark	Malaysia	Mexico	U. S. A.	Sweden
2015		1.76	1.29	3.24	-0.12	3.11	3.34	0.23	-0.29
2016		1.49	1.07	2.33	-0.15	2.76	4.57	0.64	-0.66
2017		1.44	0.89	1.96	-0.26	...	7.12	1.15	-0.70
2018		1.68	1.07	1.95	-0.30	...	8.06	2.19	-0.69
2019		1.69	1.55	1.52	-0.38	...	8.27	2.21	-0.42
2020		0.92	0.70	0.48	-0.24	...	5.67	0.53	-0.14
2019. 9		1.54	1.70	1.15	-0.45	...	8.11	2.03	-0.41
10		1.46	1.81	1.05	-0.43	...	7.89	1.88	-0.43
11		1.52	1.85	1.18	-0.41	...	7.70	1.77	-0.47
12		1.53	1.85	1.23	-0.40	...	7.56	1.76	-0.47
2020. 1		1.47	1.83	1.27	-0.41	...	7.44	1.65	-0.17
2		1.42	1.75	1.18	-0.41	...	7.30	1.59	-0.15
3		1.23	1.39	0.71	-0.36	...	6.98	1.35	-0.15
4		1.10	0.76	0.39	-0.12	...	6.43	...	-0.17
5		1.02	0.30	0.26	-0.13	...	5.93	0.17	-0.14
6		0.79	0.34	0.28	-0.17	...	5.64	0.20	-0.08
7		0.79	0.32	0.30	-0.19	...	5.20	0.18	-0.08
8		0.68	0.25	0.29	-0.21	...	4.95	0.15	-0.12
9		0.63	0.27	0.30	-0.23	...	4.71	0.13	-0.13
10		0.63	0.33	0.27	-0.22	...	4.53	0.12	-0.13
11		0.66	0.36	0.27	-0.23	...	4.49	0.16	-0.12
12		0.66	0.49	0.26	-0.22	...	4.48	0.17	-0.18
2021. 1		0.68	0.48	0.28	-0.24	...	4.44	0.14	-0.15
2		0.73	0.45	0.28	-0.23	...	4.33	0.11	-0.13

	Switzerland	Iceland	Italy	Japan	Czechia	Poland	Australia	Hong Kong	2)
2015	-0.78	5.89	-0.02	0.17	0.31	1.74	2.26	0.01	
2016	-0.75	6.28	-0.26	0.07	0.29	1.70	1.99	0.25	
2017	-0.73	5.06	-0.33	0.06	0.41	1.73	1.74	0.49	
2018	-0.73	4.72	-0.32	0.07	1.27	1.71	1.95	1.32	
2019	-0.74	4.39	-0.36	0.03	2.12	1.72	1.34	1.75	
2020	-0.71	2.01	-0.43	-0.04	0.86	0.60	0.26	0.41	
2019. 9	-0.76	4.20	-0.42	0.01	2.14	1.72	0.98	1.90	
10	-0.76	3.90	-0.41	0.01	2.17	1.71	0.88	1.90	
11	-0.72	3.70	-0.40	0.02	2.18	1.71	0.91	1.83	
12	-0.69	3.70	-0.39	0.02	2.18	1.71	0.90	1.91	
2020. 1	-0.69	3.66	-0.39	0.02	2.17	1.71	0.89	1.85	
2	-0.74	3.43	-0.41	0.02	2.34	1.71	0.89	1.25	
3	-0.66	2.43	-0.42	0.01	2.00	1.17	0.53	0.62	
4	-0.58	2.43	-0.25	-0.04	0.97	0.68	0.17	0.36	
5	-0.65	1.66	-0.27	-0.04	0.46	0.28	0.10	0.50	
6	-0.68	1.63	-0.38	-0.04	0.34	0.26	0.10	0.10	
7	-0.70	1.53	-0.44	-0.07	0.34	0.23	0.10	0.06	
8	-0.72	1.59	-0.48	-0.07	0.34	0.23	0.10	0.06	
9	-0.78	1.56	-0.49	-0.06	0.34	0.22	0.09	-0.03	
10	-0.77	1.50	-0.51	-0.06	0.35	0.22	0.07	0.03	
11	-0.78	1.28	-0.52	-0.06	0.35	0.22	0.02	0.02	
12	-0.76	1.38	-0.54	-0.06	0.35	0.21	0.02	0.05	
2021. 1	-0.76	1.38	-0.55	-0.06	0.36	0.21	0.01	0.07	
2	-0.75	...	-0.54	...	0.36	0.21	0.01	...	

: 1) 가 ( : CD 91 )

2) IMF

: , OECD 'Main Economic Indicators' , IMF 'International Financial Statistics'

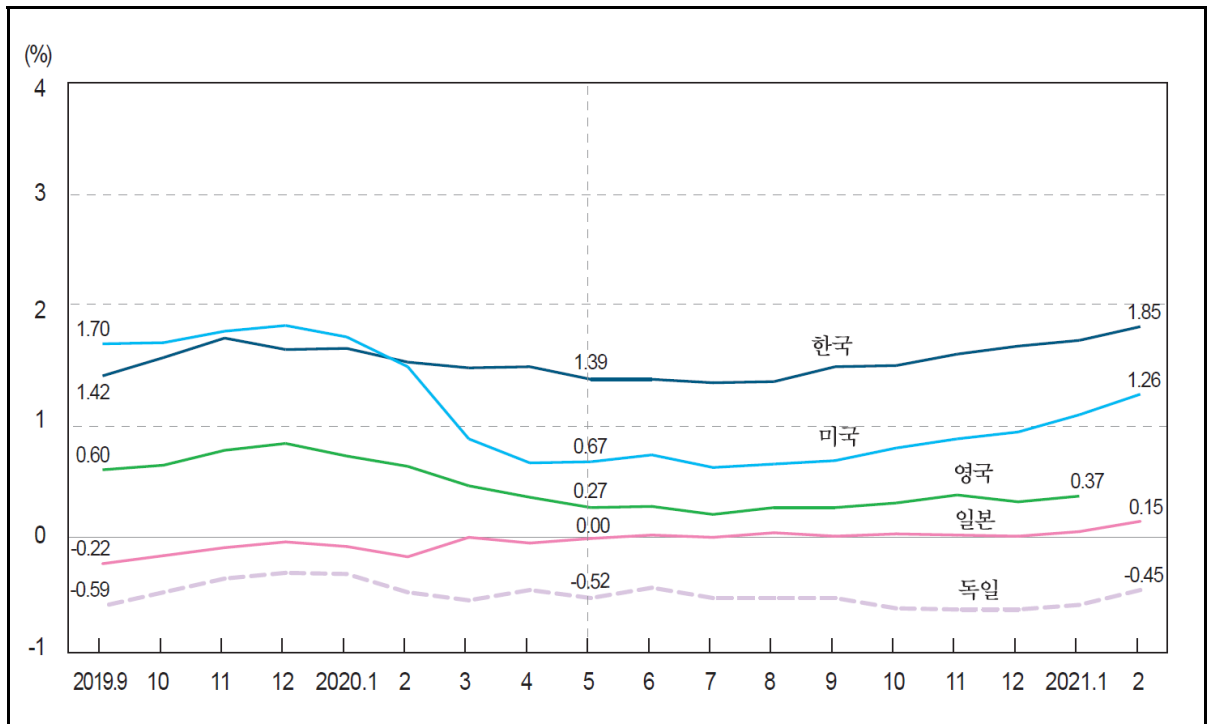
5. (10) )<sup>1)</sup>

: , %

In period averages, % per annum

	2)							
	Korea	Greece	Netherlands	Norway	New Zealand	Denmark	Germany	Russia
2015	2.30	9.67	0.69	1.57	3.42	0.69	0.50	10.89
2016	1.75	8.36	0.29	1.33	2.76	0.32	0.09	10.44
2017	2.28	5.98	0.52	1.64	2.99	0.48	0.32	8.99
2018	2.50	4.19	0.58	1.88	2.75	0.46	0.40	...
2019	1.70	2.59	-0.07	1.49	1.65	-0.19	-0.25	...
2020	1.50	1.27	-0.38	0.82	0.89	-0.36	-0.51	...
2019. 9	1.42	1.50	-0.43	1.21	1.16	-0.59	-0.59	...
10	1.58	1.34	-0.31	1.26	1.16	-0.43	-0.47	...
11	1.75	1.36	-0.19	1.45	1.35	-0.31	-0.35	...
12	1.65	1.42	-0.14	1.47	1.53	-0.26	-0.30	...
2020. 1	1.66	1.34	-0.17	1.39	1.48	-0.26	-0.31	...
2	1.54	1.07	-0.34	1.35	1.28	-0.41	-0.47	...
3	1.49	1.97	-0.33	0.93	1.08	-0.41	-0.54	...
4	1.50	2.05	-0.22	0.70	0.95	-0.21	-0.45	...
5	1.39	1.93	-0.31	0.47	0.64	-0.29	-0.52	...
6	1.39	1.32	-0.29	0.65	0.90	-0.26	-0.43	...
7	1.36	1.14	-0.39	0.61	0.91	-0.34	-0.52	...
8	1.37	1.08	-0.41	0.69	0.68	-0.36	-0.52	...
9	1.50	1.08	-0.44	0.65	0.56	-0.39	-0.52	...
10	1.51	0.90	-0.53	0.67	0.54	-0.46	-0.61	...
11	1.61	0.75	-0.54	0.79	0.75	-0.46	-0.62	...
12	1.68	0.63	-0.55	0.91	0.92	-0.47	-0.62	...
2021. 1	1.73	0.65	-0.53	1.01	1.04	-0.44	-0.58	...
2	1.85	0.79	-0.39	1.28	1.46	...	-0.45	...

: 1) 가

2) : 10

: , OECD 『Main Economic Indicators』

## 5. Interest Rates/Long-term Government Bond Yields (10 -year) <sup>1)</sup>

:		%		In period averages, % per annum					
		Luxembourg	U. S. A.	Belgium	Sweden	Switzerland	Spain	Ireland	U. K.
2015		0.36	2.14	0.84	0.72	-0.07	1.74	1.18	1.90
2016		-0.18	1.84	0.48	0.52	-0.36	1.39	0.74	1.31
2017		0.50	2.33	0.72	0.66	-0.07	1.56	0.80	1.24
2018		0.56	2.91	0.80	0.65	0.03	1.42	0.95	1.46
2019		-0.12	2.14	0.19	0.05	-0.49	0.66	0.33	0.94
2020		-0.41	0.89	-0.15	-0.04	-0.52	0.38	-0.06	0.37
2019.	9	-0.50	1.70	-0.24	-0.23	-0.70	0.18	-0.01	0.60
	10	-0.39	1.71	-0.16	-0.16	-0.51	0.20	0.02	0.64
	11	-0.27	1.81	-0.04	0.00	-0.58	0.38	0.07	0.77
	12	-0.23	1.86	0.01	0.07	-0.46	0.44	0.04	0.83
2020.	1	-0.25	1.76	-0.03	0.11	-0.70	0.42	0.00	0.72
	2	-0.39	1.50	-0.13	-0.05	-0.83	0.27	-0.13	0.63
	3	-0.36	0.87	-0.02	-0.17	-0.37	0.51	0.07	0.46
	4	-0.25	0.66	0.14	-0.07	-0.49	0.82	0.20	0.36
	5	-0.32	0.67	0.04	-0.06	-0.47	0.75	0.11	0.27
	6	-0.34	0.73	-0.04	-0.01	-0.44	0.52	0.08	0.28
	7	-0.43	0.62	-0.17	-0.07	-0.53	0.38	-0.05	0.21
	8	-0.45	0.65	-0.21	-0.04	-0.41	0.30	-0.12	0.27
	9	-0.50	0.68	-0.25	-0.08	-0.50	0.28	-0.13	0.27
	10	-0.54	0.79	-0.34	-0.03	-0.52	0.17	-0.22	0.31
	11	-0.54	0.87	-0.38	0.00	-0.51	0.09	-0.25	0.38
	12	-0.55	0.93	-0.39	0.01	-0.53	0.04	-0.29	0.32
2021.	1	-0.54	1.08	-0.36	0.07	-0.45	0.08	-0.24	0.37
	2	...	1.26	-0.21	0.25	-0.23	0.23	...	...

		Austria	Italy	Japan	Canada	Portugal	France	Finland	Australia
2015		0.75	1.71	0.35	1.52	2.42	0.84	0.72	2.71
2016		0.38	1.49	-0.07	1.25	3.17	0.47	0.37	2.34
2017		0.58	2.11	0.05	1.78	3.05	0.81	0.55	2.64
2018		0.69	2.61	0.07	2.28	1.84	0.78	0.66	2.68
2019		0.06	1.91	-0.11	1.59	0.76	0.13	0.07	1.49
2020		-0.22	1.17	-0.01	0.75	0.42	-0.15	-0.22	0.92
2019.	9	-0.30	0.90	-0.22	1.36	0.20	-0.28	-0.30	1.03
	10	-0.20	1.00	-0.15	1.45	0.19	-0.16	-0.21	1.03
	11	-0.09	1.27	-0.08	1.50	0.35	-0.02	-0.08	1.15
	12	-0.04	1.37	-0.03	1.60	0.41	0.04	-0.03	1.20
2020.	1	-0.09	1.28	-0.07	1.49	0.37	-0.01	-0.07	1.15
	2	-0.26	0.96	-0.16	1.29	0.25	-0.18	-0.23	0.98
	3	-0.09	1.55	0.01	0.82	0.71	-0.06	-0.12	0.89
	4	0.05	1.80	-0.04	0.66	0.97	0.06	0.03	0.86
	5	-0.10	1.76	0.00	0.55	0.81	-0.03	-0.12	0.91
	6	-0.13	1.46	0.03	0.56	0.53	-0.04	-0.17	0.92
	7	-0.25	1.20	0.01	0.52	0.40	-0.15	-0.21	0.88
	8	-0.28	1.03	0.05	0.56	0.36	-0.17	-0.25	0.89
	9	-0.32	0.98	0.02	0.56	0.32	-0.21	-0.30	0.90
	10	-0.40	0.77	0.04	0.60	0.18	-0.30	-0.38	0.82
	11	-0.41	0.66	0.03	0.69	0.07	-0.33	-0.40	0.87
	12	-0.42	0.58	0.02	0.73	0.03	-0.34	-0.41	0.98
2021.	1	-0.40	0.62	0.06	0.81	0.02	-0.31	-0.38	1.05
	2	-0.20	...	0.15	1.10	...	...	-0.22	1.32



## 6.

1)

: %

	2) Korea	Nigeria	South Africa	New Zealand	Russia	Romania
2015	1.74	9.15	6.15	3.73	9.20	1.89
2016	1.48	7.50	7.17	3.23	6.97	1.11
2017	1.56	9.55	7.25	3.30	5.86	0.89
2018	1.87	9.70	7.00	3.26	5.36	1.30
2019	1.75	8.90	7.01	3.00	5.40	1.79
2020	1.05	...	4.88	1.68	3.77	1.93
2019. 7	1.69	8.85	7.00	3.06	5.33	1.78
8	1.52	8.93	6.98	2.82	5.18	1.83
9	1.57	8.96	6.92	2.79	5.03	1.84
10	1.55	8.70	6.76	2.73	4.90	1.91
11	1.62	8.59	6.88	2.65	4.48	1.94
12	1.60	6.55	6.78	2.63	4.66	1.97
2020. 1	1.54	5.85	6.80	2.63	4.46	2.01
2	1.43	6.17	6.72	2.64	4.23	2.03
3	1.27	6.15	6.14	2.43	4.21	2.03
4	1.20	5.99	5.25	2.33	4.67	2.03
5	1.07	5.67	4.77	1.87	4.05	2.02
6	0.89	4.70	4.50	1.65	3.90	1.97
7	0.82	4.31	4.37	1.49	3.43	1.95
8	0.81	4.05	4.22	1.30	3.18	1.90
9	0.88	3.70	4.08	1.19	3.27	1.84
10	0.88	3.52	3.94	0.93	3.23	1.82
11	0.90	2.96	3.89	0.85	3.22	1.79
12	0.90	...	3.92	0.83	3.38	1.75

	Malaysia	Mexico	Brazil	Switzerland	가 Singapore	Argentina	Albania
2015	3.13	0.59	12.62	-0.14	0.17	21.17	1.39
2016	3.03	1.29	12.45	-0.20	0.19	24.28	0.83
2017	2.92	2.70	8.51	-0.27	0.14	19.00	0.77
2018	3.14	3.27	6.87	-0.32	0.16	31.92	0.75
2019	2.98	3.53	5.43	-0.35	0.20	47.29	0.49
2020	1.95	1.46	2.20	-0.38	0.18	29.32	0.41
2019. 7	2.90	3.70	5.14	-0.36	0.20	47.48	0.40
8	2.92	3.62	5.38	-0.41	0.20	53.09	0.36
9	2.85	3.40	5.64	-0.40	0.20	57.92	0.45
10	2.91	3.22	5.27	-0.38	0.20	54.22	0.44
11	2.86	3.12	3.33	-0.38	0.20	45.41	0.53
12	2.90	2.98	3.72	-0.39	0.20	40.92	0.43
2020. 1	2.68	2.98	3.37	-0.39	0.25	35.40	0.40
2	2.65	2.86	2.98	-0.40	0.25	32.38	0.42
3	2.38	2.60	3.14	-0.38	0.24	28.35	0.44
4	2.36	2.16	2.55	-0.33	0.22	21.33	0.45
5	1.88	1.58	2.03	-0.36	0.20	23.40	0.38
6	1.86	1.29	1.33	-0.37	0.18	28.38	0.40
7	1.63	1.02	1.54	-0.37	0.18	28.41	0.42
8	1.62	0.82	1.81	-0.38	0.15	29.25	0.30
9	1.60	0.65	1.94	-0.39	0.14	29.30	0.43
10	1.59	0.52	1.81	-0.40	0.13	30.07	0.42
11	1.63	0.53	1.91	-0.40	0.13	32.18	0.43
12	1.58	0.55	1.94	-0.43	0.13	33.38	0.42

: 1)

가

2) :

(

)가

,

6. Deposit Rates <sup>1)</sup>

In % per annum

	Egypt	Indonesia	China	Czechia	Chile	Costa Rica	Colombia
2015	6.91	8.34	1.50	0.53	3.61	2.37	4.58
2016	7.86	7.17	1.50	0.37	3.82	1.21	6.78
2017	12.09	6.52	1.50	0.28	2.94	2.79	5.99
2018	12.32	6.13	1.50	0.28	2.70	4.02	4.71
2019	10.95	6.69	1.50	0.39	2.53	4.64	4.50
2020	7.78	5.50	1.50	0.30	0.86	2.58	3.38
2019. 7	11.30	6.78	1.50	0.40	2.55	5.75	4.47
8	11.10	6.71	1.50	0.41	2.44	5.59	4.43
9	10.20	6.56	1.50	0.42	2.06	4.01	4.48
10	9.70	6.48	1.50	0.43	2.01	4.01	4.41
11	9.20	6.35	1.50	0.44	2.11	4.08	4.43
12	9.20	6.30	1.50	0.42	1.99	3.88	4.52
2020. 1	8.90	6.25	1.50	0.44	1.88	4.12	4.54
2	8.80	6.18	1.50	0.46	1.87	3.37	4.46
3	8.80	6.09	1.50	0.42	1.79	3.02	4.50
4	8.10	5.92	1.50	0.35	0.71	2.76	4.55
5	7.50	5.85	1.50	0.31	0.66	2.85	4.29
6	6.90	5.73	1.50	0.28	0.57	2.52	3.76
7	7.40	5.66	1.50	0.26	0.51	2.07	3.34
8	7.10	5.52	1.50	0.24	0.48	2.17	2.79
9	7.40	5.13	1.50	0.23	0.47	2.12	2.39
10	7.70	4.78	1.50	0.22	0.46	1.99	2.03
11	7.40	4.56	1.50	0.22	0.45	1.98	1.96
12	7.40	4.38	1.50	0.21	0.43	2.02	1.93

	Turkey	Thailand	Pakistan	Philippines	가 Hungary	Australia	Hong Kong
2015	14.92	1.43	5.97	1.59	1.11	2.30	0.01
2016	14.61	1.30	4.83	1.60	0.58	2.14	0.01
2017	15.29	1.29	4.48	1.88	0.12	2.01	0.01
2018	23.28	1.29	5.23	3.12	0.06	1.98	0.04
2019	25.41	1.42	9.13	4.08	0.10	1.56	0.14
2020	13.36	0.62	7.47	...	0.47	...	0.06
2019. 7	25.57	1.44	9.57	3.96	0.13	1.50	0.14
8	23.85	1.45	10.03	3.06	0.15	1.35	0.14
9	22.00	1.45	10.20	2.94	0.12	1.20	0.14
10	19.00	1.45	10.32	3.05	0.13	1.15	0.14
11	23.00	1.40	10.35	3.48	0.13	1.15	0.14
12	20.50	1.34	10.43	3.12	0.12	...	0.12
2020. 1	12.52	1.31	10.47	...	0.11	...	0.12
2	11.89	0.96	10.60	...	0.17	...	0.12
3	12.25	0.74	10.35	...	0.41	...	0.12
4	12.50	0.74	9.12	...	0.67	...	0.07
5	11.30	0.53	7.65	...	0.74	...	0.06
6	10.00	0.48	6.74	...	0.62	...	0.04
7	10.13	0.46	5.95	...	0.48	...	0.04
8	13.50	0.46	5.86	...	0.48	...	0.03
9	13.94	0.45	5.82	...	0.45	...	0.03
10	14.75	0.45	5.77	...	0.50	...	0.03
11	17.75	0.44	5.70	...	0.51	...	0.02
12	19.75	0.44	5.67	...	0.46	...	0.02

## 7.

1)

: %

	2) Korea	Nigeria	South Africa	Russia	Romania	Malaysia
2015	3.53	16.85	9.42	15.72	6.77	4.57
2016	3.37	16.87	10.46	12.60	5.71	4.53
2017	3.48	17.55	10.38	10.56	5.56	4.61
2018	3.66	16.90	10.08	8.87	6.81	4.93
2019	3.45	15.38	10.13	8.75	7.16	4.88
2020	2.80	...	7.71	6.78	6.49	3.94
2019. 7	3.40	15.46	10.00	8.82	7.20	4.82
8	3.19	15.40	10.00	8.61	7.16	4.82
9	3.31	15.15	10.00	8.29	7.13	4.76
10	3.20	15.07	10.00	8.17	7.07	4.76
11	3.18	14.91	10.00	7.88	7.02	4.73
12	3.22	14.99	10.00	7.83	6.99	4.70
2020. 1	3.19	14.97	9.75	7.47	7.03	4.64
2	3.08	15.04	9.75	7.47	7.02	4.60
3	2.91	14.71	8.75	7.84	6.86	4.40
4	2.80	14.92	7.75	7.71	6.65	4.26
5	2.82	14.73	7.25	7.28	6.61	4.01
6	2.72	15.65	7.25	6.89	6.53	3.89
7	2.70	14.99	7.00	6.27	6.34	3.70
8	2.63	11.79	7.00	6.02	6.28	3.64
9	2.66	11.55	7.00	6.15	6.22	3.64
10	2.66	11.31	7.00	6.02	6.15	3.53
11	2.71	11.31	7.00	5.94	6.08	3.51
12	2.74	...	7.00	6.25	6.07	3.51

	Mexico	U. S. A.	Switzerland	가 Singapore	Argentina	Albania
2015	3.44	3.26	2.68	5.35	24.92	7.88
2016	4.75	3.51	2.65	5.35	31.23	6.73
2017	7.33	4.10	2.63	5.28	26.58	6.22
2018	8.04	4.90	2.63	5.33	48.52	5.93
2019	8.43	5.28	2.63	5.25	67.25	6.28
2020	6.34	3.54	2.63	5.25	29.39	6.12
2019. 7	8.56	5.50	2.63	5.25	62.51	6.25
8	8.49	5.25	2.63	5.25	78.68	5.73
9	8.29	5.15	2.63	5.25	85.58	6.75
10	8.13	4.99	2.63	5.25	71.01	6.62
11	7.92	4.75	2.63	5.25	64.00	6.43
12	7.99	4.75	2.63	5.25	58.79	6.82
2020. 1	7.59	4.75	2.63	5.25	50.49	6.73
2	7.43	4.75	2.63	5.25	42.98	6.26
3	7.27	3.78	2.63	5.25	38.50	6.56
4	7.07	3.25	2.63	5.25	20.81	6.06
5	6.58	3.25	2.63	5.25	20.80	6.48
6	6.32	3.25	2.63	5.25	22.67	6.20
7	6.13	3.25	2.63	5.25	21.44	6.36
8	5.91	3.25	2.63	5.25	21.21	5.63
9	5.80	3.25	2.64	5.25	20.70	6.03
10	5.44	3.25	2.64	5.25	27.41	5.41
11	5.26	3.25	2.64	5.25	32.34	5.37
12	5.30	3.25	2.65	5.25	33.30	6.36

: 1)

가

2)

:

(

)가

,

7. Lending Rates <sup>1)</sup>

In % per annum

	Iceland	Italy	Egypt	China	Czechia	Chile	Costa Rica
2015	7.61	4.13	11.63	4.35	4.28	5.51	14.23
2016	8.24	3.50	13.60	4.35	3.91	5.59	11.64
2017	7.26	3.00	18.18	4.35	3.59	4.55	11.37
2018	6.96	2.68	18.32	4.35	3.54	4.18	11.12
2019	6.95	2.60	16.12	4.35	3.69	...	8.75
2020	5.76	2.33	11.37	4.35	3.34	...	6.64
2019. 7	6.85	2.56	16.50	4.35	3.70	...	9.70
8	6.85	2.52	16.30	4.35	3.70	...	8.66
9	6.80	2.56	15.10	4.35	3.70	...	9.24
10	6.73	2.56	14.70	4.35	3.69	...	6.95
11	6.17	2.49	14.40	4.35	3.69	...	7.73
12	6.73	2.46	13.80	4.35	3.69	...	9.58
2020. 1	6.69	2.53	13.60	4.35	3.68	...	7.38
2	6.74	2.47	13.80	4.35	3.70	...	8.29
3	6.45	2.47	12.70	4.35	3.53	...	6.71
4	5.91	2.46	11.80	4.35	3.40	...	6.62
5	6.02	2.34	11.40	4.35	3.31	...	7.58
6	5.65	2.32	11.30	4.35	3.25	...	6.28
7	5.42	2.23	11.20	4.35	3.23	...	5.96
8	5.40	2.21	11.00	4.35	3.23	...	6.73
9	4.92	2.23	10.10	4.35	3.22	...	5.34
10	5.40	2.21	10.00	4.35	3.20	...	6.56
11	5.47	2.27	9.80	4.35	3.20	...	6.27
12	5.04	2.20	9.70	4.35	3.19	...	5.95

	Colombia	Thailand	Pakistan	Philippines	가 Hungary	Australia	Hong Kong
2015	11.45	4.73	10.16	5.58	2.90	5.58	5.00
2016	14.65	4.47	8.76	5.64	2.09	5.42	5.00
2017	13.69	4.42	8.21	5.63	1.48	5.25	5.00
2018	12.11	4.15	8.53	6.12	1.47	5.26	5.04
2019	11.77	4.08	12.23	7.10	1.79	5.10	5.10
2020	9.85	3.29	10.76	...	1.95	...	5.00
2019. 7	12.28	4.11	12.71	7.38	2.25	4.94	5.13
8	11.64	4.07	12.98	7.11	1.48	4.94	5.13
9	11.52	4.05	13.24	6.99	1.91	4.94	5.13
10	11.54	4.03	13.44	7.11	1.92	4.80	5.13
11	11.24	3.96	13.40	6.77	1.55	4.80	5.00
12	10.71	3.90	13.40	6.54	1.82	...	5.00
2020. 1	11.72	3.80	13.32	...	0.97	...	5.00
2	11.18	3.70	13.24	...	1.45	...	5.00
3	10.26	3.56	13.05	...	1.97	...	5.00
4	9.32	3.31	12.06	...	2.42	...	5.00
5	10.02	3.21	11.61	...	2.23	...	5.00
6	10.03	3.20	10.93	...	2.40	...	5.00
7	9.96	3.13	9.72	...	1.78	...	5.00
8	9.51	3.13	9.48	...	1.70	...	5.00
9	9.19	3.14	9.08	...	2.19	...	5.00
10	9.46	3.14	9.11	...	1.99	...	5.00
11	9.15	3.12	8.85	...	1.98	...	5.00
12	8.41	3.07	8.66	...	2.35	...	5.00

## 8. International Interest Rates

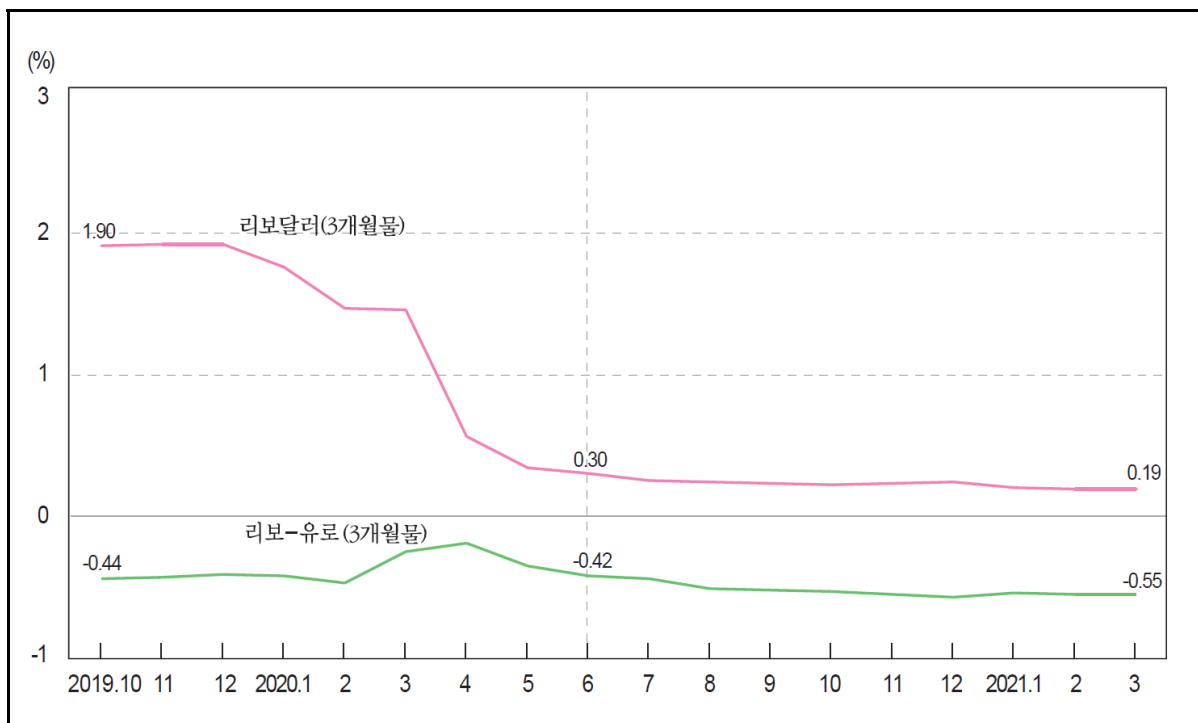

:		%		In period averages, % per annum		
	1) LIBOR			Euro Area		
	(3 )	(6 )	- (3 )			
	U\$ LIBOR(3MO)	U\$ LIBOR(6MO)	EURO-LIBOR(3MO)	Government bonds	Money Market Rate	
2015	0.61	0.85	-0.13	1.27	-0.11	
2016	1.00	1.32	-0.34	0.93	-0.32	
2017	1.69	1.84	-0.38	1.31	-0.36	
2018	2.81	2.88	-0.36	...	...	
2019	1.91	1.91	-0.41	...	...	
2020	0.24	0.26	-0.57	...	...	
2019. 10	1.90	1.92	-0.44	...	...	
11	1.91	1.90	-0.43	...	...	
12	1.91	1.91	-0.41	...	...	
2020. 1	1.75	1.75	-0.42	...	...	
2	1.46	1.40	-0.47	...	...	
3	1.45	1.18	-0.25	...	...	
4	0.56	0.76	-0.19	...	...	
5	0.34	0.51	-0.35	...	...	
6	0.30	0.37	-0.42	...	...	
7	0.25	0.31	-0.44	...	...	
8	0.24	0.31	-0.51	...	...	
9	0.23	0.26	-0.52	...	...	
10	0.22	0.24	-0.53	...	...	
11	0.23	0.26	-0.55	...	...	
12	0.24	0.26	-0.57	...	...	
2021. 1	0.20	0.22	-0.54	...	...	
2	0.19	0.20	-0.55	...	...	
3	0.19	0.21	-0.55	...	...	

: 1) , P J  
: <http://www.bok.or.kr>, IMF P International Financial Statistics J

## 9. Central Bank Policy Rate

: %		In % per annum						
	Korea	Nigeria	South Africa	Nepal	New Zealand	Romania	Russia	Mexico
2015	1.50	11.00	6.25	7.00	2.50	1.75	11.00	3.25
2016	1.25	14.00	7.00	7.00	1.75	1.75	10.00	5.75
2017	1.50	14.00	6.75	7.00	1.75	1.75	7.75	7.25
2018	1.75	14.00	6.75	6.50	1.75	2.50	7.75	8.25
2019	1.25	13.50	6.50	6.00	1.00	2.50	6.25	7.25
2020	0.50	...	3.50	5.00	0.25	1.50	4.25	4.25
2019. 8	1.50	13.50	6.50	6.50	1.00	2.50	7.25	8.00
9	1.50	13.50	6.50	6.50	1.00	2.50	7.00	7.75
10	1.25	13.50	6.50	6.00	1.00	2.50	6.50	7.75
11	1.25	13.50	6.50	6.00	1.00	2.50	6.50	7.50
12	1.25	13.50	6.50	6.00	1.00	2.50	6.25	7.25
2020. 1	1.25	13.50	6.25	6.00	1.00	2.50	6.25	7.25
2	1.25	13.50	6.25	6.00	1.00	2.50	6.00	7.00
3	0.75	13.50	5.25	6.00	0.25	2.00	6.00	6.50
4	0.75	13.50	4.25	6.00	0.25	2.00	5.50	6.00
5	0.50	12.50	3.75	5.00	0.25	2.00	5.50	5.50
6	0.50	12.50	3.75	5.00	0.25	1.75	4.50	5.00
7	0.50	12.50	3.50	5.00	0.25	1.75	4.25	5.00
8	0.50	12.50	3.50	5.00	0.25	1.50	4.25	4.50
9	0.50	11.50	3.50	5.00	0.25	1.50	4.25	4.25
10	0.50	11.50	3.50	5.00	0.25	1.50	4.25	4.25
11	0.50	11.50	3.50	5.00	0.25	1.50	4.25	4.25
12	0.50	...	3.50	5.00	0.25	1.50	4.25	4.25
2021. 1	0.50	...	3.50	...	0.25	1.25	4.25	4.25

	U. S. A.	Brazil	Switzerland	Czechia	Chile	Canada	Philippines	Australia
2015	0.38	14.25	-0.25	0.05	3.50	0.50	4.00	2.00
2016	0.63	13.75	-0.25	0.05	3.50	0.50	3.00	1.50
2017	1.38	7.00	-0.25	0.50	2.50	1.00	3.00	1.50
2018	2.38	6.50	-0.25	1.75	2.75	1.75	4.75	1.50
2019	1.63	4.50	...	2.00	1.75	1.75	4.00	...
2020	0.13	2.00	...	0.25	0.50	0.25	2.00	...
2019. 8	2.13	6.00	...	2.00	2.50	1.75	4.25	1.00
9	1.88	5.50	...	2.00	2.00	1.75	4.00	1.00
10	1.63	5.00	...	2.00	1.75	1.75	4.00	0.76
11	1.63	5.00	...	2.00	1.75	1.75	4.00	0.75
12	1.63	4.50	...	2.00	1.75	1.75	4.00	...
2020. 1	1.63	4.50	...	2.00	1.75	1.75	4.00	...
2	1.63	4.25	...	2.25	1.75	1.75	3.75	...
3	0.13	3.75	...	1.00	1.00	0.25	3.25	...
4	0.13	3.75	...	1.00	0.50	0.25	2.75	...
5	0.13	3.00	...	0.25	0.50	0.25	2.75	...
6	0.13	2.25	...	0.25	0.50	0.25	2.25	...
7	0.13	2.25	...	0.25	0.50	0.25	2.25	...
8	0.13	2.00	...	0.25	0.50	0.25	2.25	...
9	0.13	2.00	...	0.25	0.50	0.25	2.25	...
10	0.13	2.00	...	0.25	0.50	0.25	2.25	...
11	0.13	2.00	...	0.25	0.50	0.25	2.00	...
12	0.13	2.00	...	0.25	0.50	0.25	2.00	...
2021. 1	0.13	2.00	...	0.25	0.50	0.25	2.00	...

## 10. Government Bond Yield

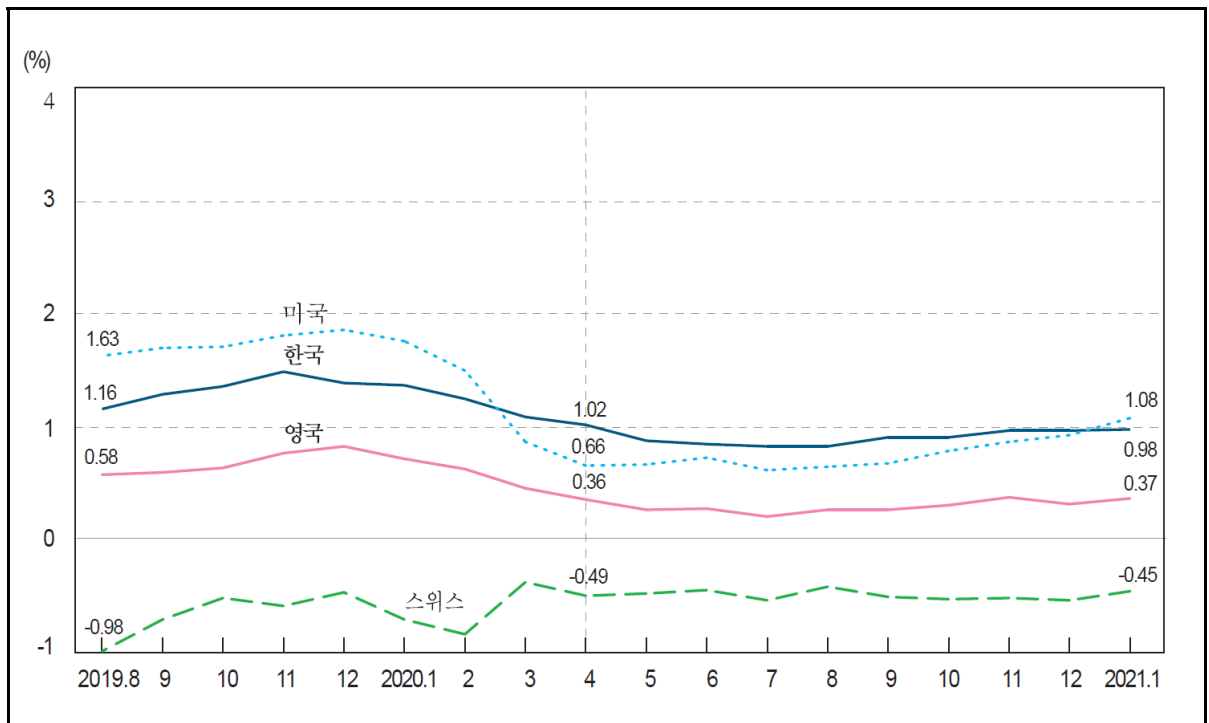

:		%	In % per annum							
		1)								
		Korea	Nepal	Denmark	U.S.A.	Switzerland	Spain	U.K.	Italy	Australia
2015		1.79	6.00	0.69	2.14	-0.07	1.74	1.90	1.71	2.71
2016		1.44	6.00	0.32	1.84	-0.36	1.39	1.31	1.49	2.33
2017		1.80	6.00	0.52	2.33	-0.07	1.56	1.28	2.11	2.64
2018		2.10	6.00	0.46	2.91	0.03	1.42	1.31	2.61	2.68
2019		1.53	7.67	-0.18	2.14	-0.49	0.66	0.83	1.95	1.48
2020		0.99	8.00	-0.36	0.89	-0.53	0.38	0.32	1.17	-
2019.	8	1.16	8.00	-0.57	1.63	-0.98	0.14	0.58	1.40	0.95
	9	1.29	8.00	-0.59	1.70	-0.70	0.18	0.60	0.90	1.03
	10	1.36	8.00	-0.43	1.71	-0.51	0.20	0.64	1.00	1.03
	11	1.49	8.00	-0.31	1.81	-0.58	0.39	0.77	1.27	1.15
	12	1.39	8.00	-0.26	1.86	-0.46	0.44	0.83	1.37	-
2020.	1	1.37	8.00	-0.25	1.76	-0.70	0.41	0.72	1.27	-
	2	1.25	8.00	-0.41	1.50	-0.83	0.27	0.63	0.96	-
	3	1.09	8.00	-0.41	0.87	-0.37	0.52	0.46	1.55	-
	4	1.02	8.00	-0.21	0.66	-0.49	0.82	0.36	1.80	-
	5	0.88	8.00	-0.29	0.67	-0.47	0.74	0.27	1.76	-
	6	0.85	8.00	-0.26	0.73	-0.44	0.51	0.28	1.46	-
	7	0.83	8.00	-0.34	0.62	-0.53	0.37	0.21	1.20	-
	8	0.83	8.00	-0.36	0.65	-0.41	0.29	0.27	1.03	-
	9	0.91	8.00	-0.38	0.68	-0.50	0.27	0.27	0.98	-
	10	0.91	8.00	-0.46	0.79	-0.52	0.17	0.31	0.77	-
	11	0.97	8.00	-0.46	0.87	-0.51	0.09	0.38	0.66	-
	12	0.97	8.00	-0.47	0.93	-0.53	0.04	0.32	0.58	-
2021.	1	0.98	...	-0.44	1.08	-0.45	0.08	0.37	0.62	-

: 1) 3  
:

IMF International Financial Statistics

## 11. 가 Share Prices Index

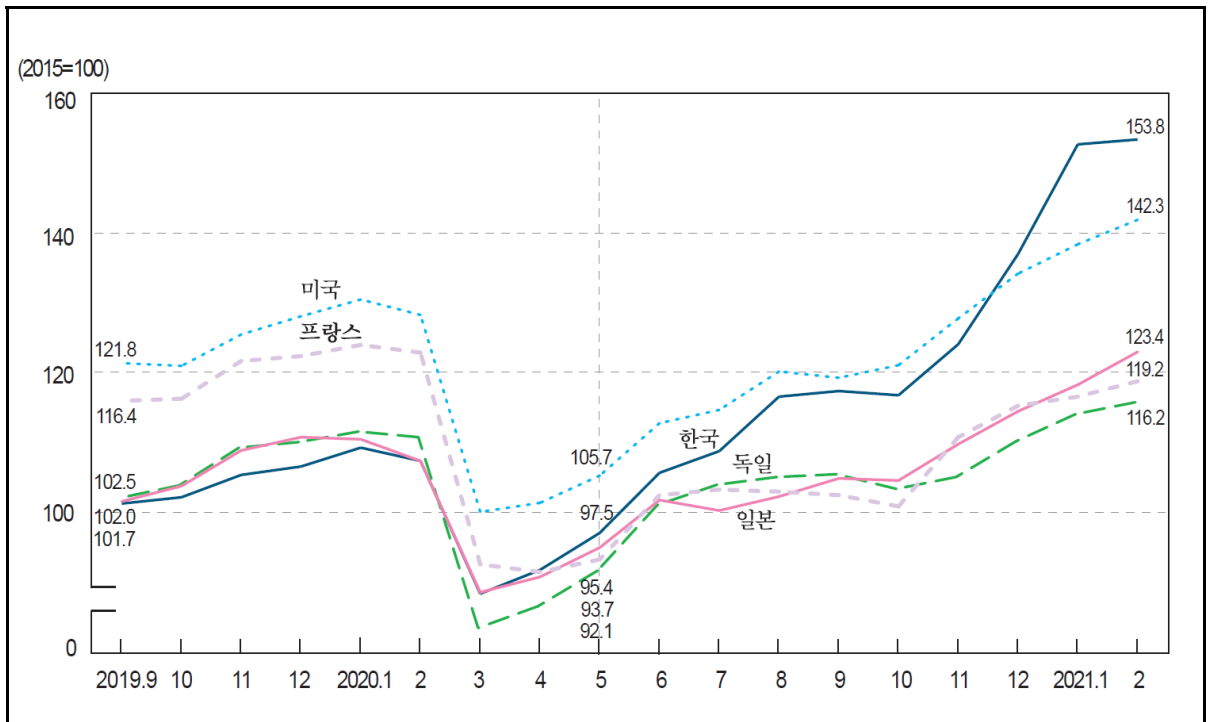

: , 2015=100

In period averages, 2015=100

	Korea	South Africa <sup>1)4)</sup>	Netherlands	Norway	New Zealand	Denmark	Germany	Malaysia <sup>1)4)</sup>
2015	100.0	168.9	100.0	100.0	100.0	100.0	100.0	125.8
2016	98.7	159.0	94.8	100.0	113.1	99.2	91.9	121.0
2017	114.8	163.7	110.5	122.2	121.3	108.8	109.5	127.1
2018	115.7	160.9	112.7	146.9	134.9	111.3	107.9	129.8
2019	104.8	139.0	115.1	147.7	152.9	115.5	102.5	118.9
2020	110.4	124.8	112.7	139.1	166.8	138.0	101.9	110.2
2019. 9	101.7	135.3	117.3	148.4	160.8	117.3	102.5	116.4
10	102.6	130.0	116.3	148.7	160.3	115.8	104.3	114.2
11	105.8	130.3	119.2	151.7	160.3	122.4	109.7	116.3
12	107.0	128.9	120.6	152.7	166.5	126.9	110.5	115.4
2020. 1	109.7	131.1	122.8	156.8	170.8	129.9	112.0	115.2
2	107.8	127.3	122.5	151.5	171.4	135.1	111.2	111.3
3	88.8	99.7	94.9	117.5	146.3	113.2	83.9	99.3
4	92.2	110.9	99.2	122.3	148.2	120.9	87.0	99.7
5	97.5	116.6	104.1	128.3	155.0	128.5	92.1	103.1
6	106.1	124.4	111.8	135.1	161.2	134.8	101.5	111.0
7	109.2	129.6	114.8	136.2	167.3	141.0	104.4	115.4
8	117.0	132.9	112.7	142.2	170.0	143.4	105.5	114.1
9	117.8	128.0	110.8	140.3	169.9	144.3	105.9	110.1
10	117.2	126.7	112.4	139.8	176.3	151.2	103.8	109.6
11	124.5	132.6	120.3	145.1	180.2	154.1	105.5	113.8
12	137.4	138.1	125.8	153.7	185.0	159.1	110.6	119.7
2021. 1	153.1	146.1	131.1	161.0	189.9	165.5	114.5	116.8
2	153.8	...	135.4	163.3	182.7	163.8	116.2	...

: 1) IMF , 가 OECD 2) 3) 15 4) 2010=100

: OECD ① Main Economic Indicators , IMF ② International Financial Statistics



## 11. 가

: , 2015=100

	2) Mexico	U. S. A.	Belgium	2) Sweden	Switzerland	Spain
2015	100.0	100.0	100.0	100.0	100.0	100.0
2016	103.8	97.2	95.2	95.4	92.3	81.4
2017	111.6	110.9	101.5	110.3	103.9	95.7
2018	107.4	118.4	96.6	110.9	104.9	89.8
2019	98.0	120.5	92.7	117.8	114.2	85.4
2020	89.1	118.4	77.9	130.3	118.5	69.8
2019. 9	97.6	121.8	95.0	119.5	117.8	83.8
10	98.5	121.4	94.7	121.7	117.4	85.3
11	98.9	125.9	95.4	127.0	121.2	86.1
12	99.2	128.5	95.7	129.8	123.2	87.6
2020. 1	102.1	130.9	96.2	133.5	125.7	88.1
2	100.8	128.7	93.9	136.4	127.1	89.1
3	85.4	100.5	68.5	107.4	106.1	66.0
4	78.7	101.8	68.6	110.6	111.4	62.4
5	83.1	105.7	69.1	116.1	113.5	62.0
6	86.5	113.2	76.0	125.1	117.1	67.9
7	84.7	115.1	75.8	131.1	119.5	67.1
8	87.1	120.6	76.0	134.7	119.1	64.6
9	83.2	119.7	75.1	137.7	120.7	62.7
10	86.1	121.5	72.9	139.7	118.3	62.0
11	92.3	128.2	79.0	143.9	121.2	70.1
12	99.3	134.6	83.3	147.2	121.9	75.0
2021. 1	103.1	138.8	84.3	152.9	126.1	75.4
2	101.3	142.3	84.5	157.5	125.8	75.2

	14) Iceland	Ireland	U. K.	3) Austria	Italy	India
2015	182.2	100.0	100.0	100.0	100.0	100.0
2016	217.0	99.0	98.1	97.0	83.3	96.4
2017	213.6	109.2	111.9	129.8	101.3	113.0
2018	210.9	106.5	111.5	139.4	103.9	129.4
2019	249.0	101.0	110.4	130.1	104.0	140.3
2020	268.9	102.4	95.2	106.2	97.4	138.3
2019. 9	252.5	98.3	111.0	129.3	105.9	137.1
10	243.8	103.2	109.5	130.0	106.7	141.4
11	261.3	110.5	111.4	135.2	112.6	148.1
12	270.5	114.8	112.6	134.7	113.1	150.1
2020. 1	268.7	115.7	114.6	134.5	114.6	151.2
2	264.5	113.7	110.9	131.2	115.9	148.9
3	223.9	85.7	87.1	95.5	85.3	118.5
4	240.2	83.9	87.0	94.7	84.5	112.2
5	254.7	89.5	90.3	98.0	85.8	114.7
6	269.5	98.0	94.7	102.7	94.6	125.2
7	271.0	99.1	93.5	101.0	96.7	135.4
8	268.9	102.8	92.0	99.5	96.4	140.2
9	273.3	102.6	90.0	98.1	94.9	140.3
10	281.4	105.2	88.7	96.6	93.3	146.4
11	296.9	113.6	94.4	105.6	101.2	157.4
12	313.7	119.4	98.8	116.9	106.2	169.0
2021. 1	339.0	119.9	101.4	127.0	107.8	177.5
2	370.3	118.2	99.8	129.5	111.2	185.6

## 11. Share Prices Index

In period averages, 2015=100

	Indonesia	Japan	Czechia	1)4) Chile	2) Canada	Colombia	1)4) Thailand
2015	100.0	100.0	100.0	90.5	100.0	100.0	172.6
2016	102.4	87.4	88.5	94.3	97.9	101.4	169.0
2017	117.0	104.6	101.2	116.3	108.4	110.9	190.5
2018	124.0	111.5	109.1	126.8	109.7	116.3	203.1
2019	128.3	102.8	106.0	117.4	113.8	120.6	193.7
2020	106.7	102.9	93.5	91.8	111.8	98.3	158.6
2019. 9	127.5	102.0	104.5	118.8	116.3	123.0	195.0
10	125.5	104.2	103.4	111.4	114.4	124.2	190.7
11	124.8	109.3	108.2	106.6	118.0	125.9	190.3
12	126.9	111.2	110.2	109.7	118.8	126.5	185.0
2020. 1	126.9	110.9	112.5	107.4	121.1	128.0	185.1
2	119.3	107.8	108.4	96.8	122.4	127.3	175.6
3	96.7	89.0	84.0	81.9	95.9	93.6	138.0
4	93.8	91.2	83.7	93.4	98.2	89.6	145.3
5	93.6	95.4	88.3	85.7	103.9	84.1	154.0
6	100.2	102.2	93.2	93.0	108.0	89.4	162.0
7	103.2	100.7	93.4	94.3	111.1	89.4	159.8
8	106.6	102.7	90.9	88.5	115.5	91.1	156.2
9	103.2	105.3	88.8	85.4	113.2	93.9	151.0
10	103.5	105.0	86.6	83.1	113.3	90.7	145.6
11	111.7	110.2	92.2	94.7	116.8	94.8	158.4
12	121.8	114.9	99.6	98.1	122.3	107.6	171.7
2021. 1	127.0	118.7	105.7	...	124.2	110.9	178.3
2	126.3	123.4	105.8	...	127.3	105.8	177.3

	Portugal	Poland	France	Finland	1)4) Philippines	가 Hungary	2) Australia
2015	100.0	100.0	100.0	100.0	189.6	100.0	100.0
2016	97.2	90.2	92.4	96.5	191.4	128.9	96.1
2017	111.9	117.2	108.9	111.2	206.7	169.6	105.6
2018	122.6	114.1	111.8	115.1	206.9	179.0	109.2
2019	125.4	112.7	113.7	111.2	212.7	197.1	117.3
2020	128.2	97.1	105.6	113.0	167.9	176.7	111.2
2019. 9	127.6	110.3	116.4	110.2	211.7	192.3	121.4
10	127.8	109.5	116.7	111.0	209.7	194.3	121.0
11	133.2	112.4	122.1	113.1	210.0	206.8	122.8
12	132.9	109.3	122.8	113.9	204.7	214.8	123.2
2020. 1	136.9	112.0	124.4	119.0	200.4	212.4	126.5
2	141.9	108.5	123.3	122.0	191.0	210.6	127.1
3	114.2	82.6	93.0	93.5	154.2	166.8	98.8
4	114.1	85.2	91.9	95.0	150.1	157.6	96.9
5	119.7	88.2	93.7	102.5	149.9	167.1	100.2
6	126.7	96.8	102.9	110.1	163.5	176.8	108.0
7	129.8	98.5	103.7	110.8	159.6	168.4	109.5
8	127.8	100.3	103.4	116.4	156.5	170.3	110.9
9	124.3	95.8	102.9	118.2	156.9	160.8	107.8
10	126.5	92.4	101.3	119.5	162.2	158.3	110.7
11	131.7	97.9	111.2	122.8	180.4	177.2	116.7
12	144.4	107.0	115.7	126.8	190.0	194.4	121.2
2021. 1	156.5	111.6	117.0	131.8	189.0	208.2	122.3
2	145.7	110.9	119.2	133.6	185.3	208.9	124.1



통계청

이 면은 빈 공간입니다.

## VII. 무역 · 국제수지

### TRADE AND BALANCE OF PAYMENT

1. 수출(F.O.B.) .....	112
2. 수입(C.I.F.) .....	114
3. 외환보유액(총보유액) .....	116
4. 외환보유액(금제외) .....	119
5. 환율 .....	122
6. 실질실효환율 .....	124
7. 경상수지 .....	126
8. 상품수지 .....	129
9. 서비스수지 .....	132

## 1. 수출(F.O.B.)

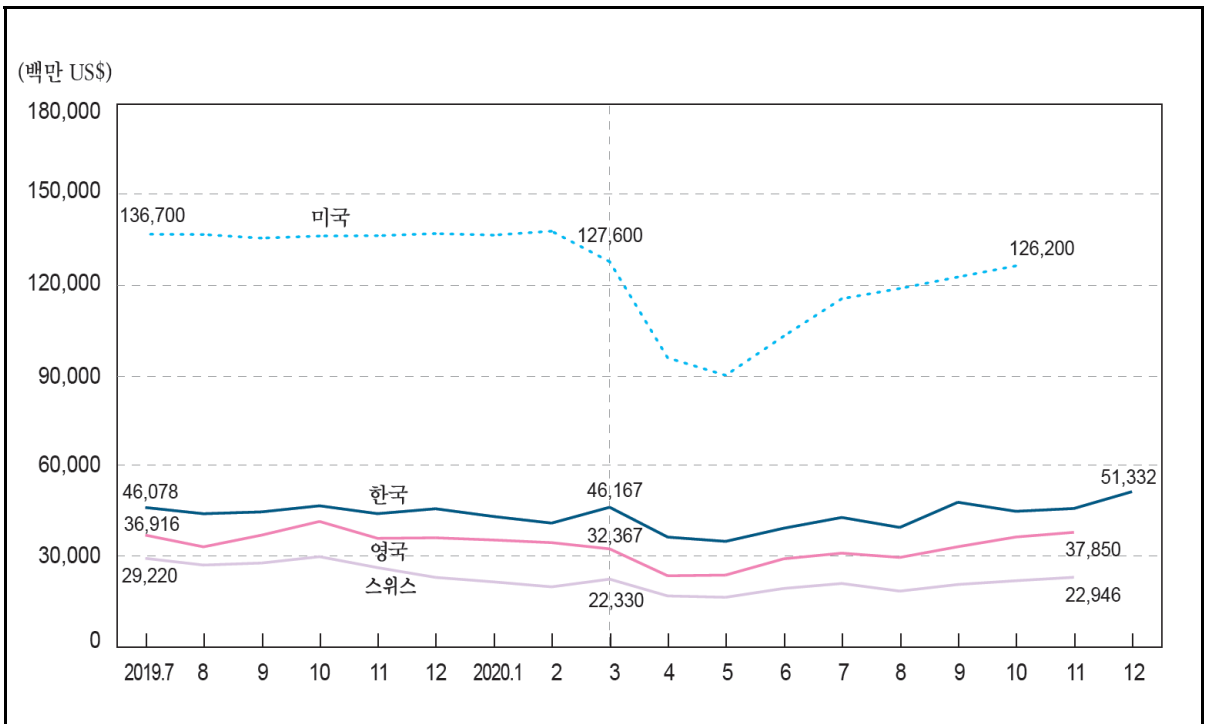

단위: 백만 US\$

In Million US\$

	한 국 Korea	그리스 Greece	노르웨이 Norway	뉴질랜드 New Zealand	덴마크 Denmark	독 일 Germany	룩셈부르크 Luxembourg	미 국 U. S. A.
2015	526,757	39,684	103,809	34,354	94,567	1,323,691	12,948	1,503,400
2016	495,426	39,813	89,507	33,740	94,731	1,332,506	13,179	1,451,500
2017	573,694	42,964	104,448	38,063	101,573	1,444,780	14,285	1,547,200
2018	604,860	46,865	123,036	39,673	108,524	1,556,623	15,701	1,665,700
2019	542,233	44,695	104,004	39,516	109,989	1,486,482	14,837	1,643,100
2020	512,498	...	...	...	...	...	...	...
2019. 7	46,078	3,858	7,756	3,290	9,263	128,969	1,287	136,700
8	44,020	3,314	7,317	2,614	9,258	113,031	1,074	136,600
9	44,629	3,691	7,339	2,762	9,224	125,575	1,241	135,400
10	46,649	3,951	8,369	3,171	9,856	132,350	1,335	136,100
11	44,041	3,623	9,410	3,338	9,692	124,944	1,169	136,200
12	45,668	3,386	9,450	3,621	8,200	109,021	1,010	136,900
2020. 1	43,103	3,782	8,675	3,091	9,544	118,250	1,177	136,400
2	40,912	3,616	8,076	3,127	8,761	119,314	1,138	137,700
3	46,167	3,642	6,733	3,517	9,229	120,665	1,130	127,600
4	36,270	2,680	4,975	3,177	7,479	82,191	850	95,700
5	34,855	2,769	5,140	3,290	7,966	87,435	974	89,900
6	39,214	3,325	6,050	3,276	8,923	108,255	1,148	102,900
7	42,785	3,357	6,268	3,289	8,880	117,506	1,206	115,300
8	39,469	3,138	6,379	2,897	8,351	108,053	1,022	118,700
9	47,820	3,744	6,603	2,675	10,078	129,746	1,298	122,500
10	44,819	3,868	7,601	3,182	9,351	132,432	1,296	126,200
11	45,752	3,108	7,853	3,568	...	132,167	...	...
12	51,332	...	...	...	...	...	...	...

자료: 관세청 <http://www.customs.go.kr>, IMF 『International Financial Statistics』

## 1. Exports (F.O.B.)

: US\$

In Million US\$

	Brazil	Sweden	Switzerland	Spain	가 Singapore	U. K.	India	Japan
2015	190,971	140,016	289,820	282,330	351,588	427,194	267,792	624,787
2016	185,232	139,291	302,849	287,213	330,480	394,678	264,424	644,899
2017	217,739	152,905	299,559	319,442	373,445	422,275	299,152	698,131
2018	239,264	165,938	310,836	345,315	412,956	453,837	324,691	738,195
2019	225,401	160,576	313,913	332,965	379,435	443,715	324,200	705,671
2020	209,891	155,517	...	...	329,064	...	...	641,341
2019. 7	20,153	13,066	29,220	29,219	33,420	36,916	26,232	61,377
8	19,671	11,773	27,002	21,277	32,630	33,039	25,992	57,764
9	20,300	13,188	27,672	27,006	28,583	36,918	26,014	59,256
10	19,578	14,016	29,779	29,965	30,834	41,460	26,212	60,821
11	17,738	13,645	26,152	27,730	31,206	35,863	25,745	58,634
12	18,505	12,393	22,909	25,968	30,635	36,040	27,096	60,246
2020. 1	14,492	13,809	21,422	26,452	30,486	35,309	25,853	49,698
2	15,584	13,166	19,777	26,737	28,404	34,430	27,743	57,480
3	18,349	13,319	22,330	25,845	28,544	32,367	21,491	59,259
4	17,613	10,618	16,762	16,578	25,187	23,445	10,271	48,235
5	17,528	10,523	16,317	19,235	22,185	23,682	19,183	39,012
6	17,517	12,824	19,251	26,222	25,193	29,077	21,915	45,208
7	19,455	11,521	20,890	27,220	27,259	30,946	23,638	50,322
8	17,483	11,921	18,359	20,844	26,628	29,526	22,701	49,350
9	18,263	14,089	20,557	28,929	28,416	33,073	27,584	57,282
10	17,705	14,565	21,806	30,115	28,077	36,299	24,885	62,399
11	17,430	14,844	22,946	...	28,549	37,850	...	58,545
12	18,472	14,318	...	...	30,137	...	...	64,552

	China	Canada	Turkey	Peru	France	Philippines	가 Hungary	Hong Kong
2015	2,273,468	410,200	151,158	34,414	496,185	58,648	100,287	465,518
2016	2,098,249	394,055	149,390	37,020	489,046	57,406	102,981	462,554
2017	2,270,166	424,216	164,671	44,897	526,021	68,713	113,675	497,579
2018	2,499,379	453,475	177,328	49,066	571,200	69,307	123,815	531,163
2019	2,498,309	450,805	181,021	47,689	559,292	70,927	122,059	509,641
2020	2,598,042	392,129	...	...	...	...	...	...
2019. 7	221,554	38,033	15,960	4,219	46,522	6,252	10,099	43,351
8	214,786	37,804	13,280	3,935	46,287	6,303	8,992	44,985
9	218,123	37,296	15,293	3,979	45,036	6,080	10,640	44,365
10	212,916	37,076	16,440	4,136	46,488	6,342	11,249	44,438
11	221,337	37,090	16,262	3,970	45,228	5,623	10,459	45,884
12	238,268	37,434	15,409	4,608	45,829	5,751	8,373	44,995
2020. 1	149,030	35,996	14,699	3,899	43,899	5,789	10,260	34,653
2	143,410	36,266	14,619	3,572	44,752	5,401	10,365	30,679
3	185,146	31,675	13,375	2,828	38,094	4,543	9,926	41,680
4	200,234	22,558	9,000	1,829	25,039	2,834	6,098	39,920
5	206,813	24,406	9,943	1,994	29,475	4,534	7,420	40,966
6	213,574	30,538	13,442	2,839	35,509	5,381	9,661	39,423
7	237,631	34,020	14,890	3,683	39,614	5,681	9,840	42,366
8	235,259	34,197	12,488	3,075	40,976	5,496	9,370	44,438
9	239,758	34,508	16,031	...	43,519	6,253	12,059	48,942
10	237,183	35,290	17,342	...	...	6,268	11,996	44,460
11	268,074	35,705	16,097	...	...	5,850	...	48,951
12	281,930	36,971	...	...	...	...	...	...

## 2. 수입(C.I.F.)

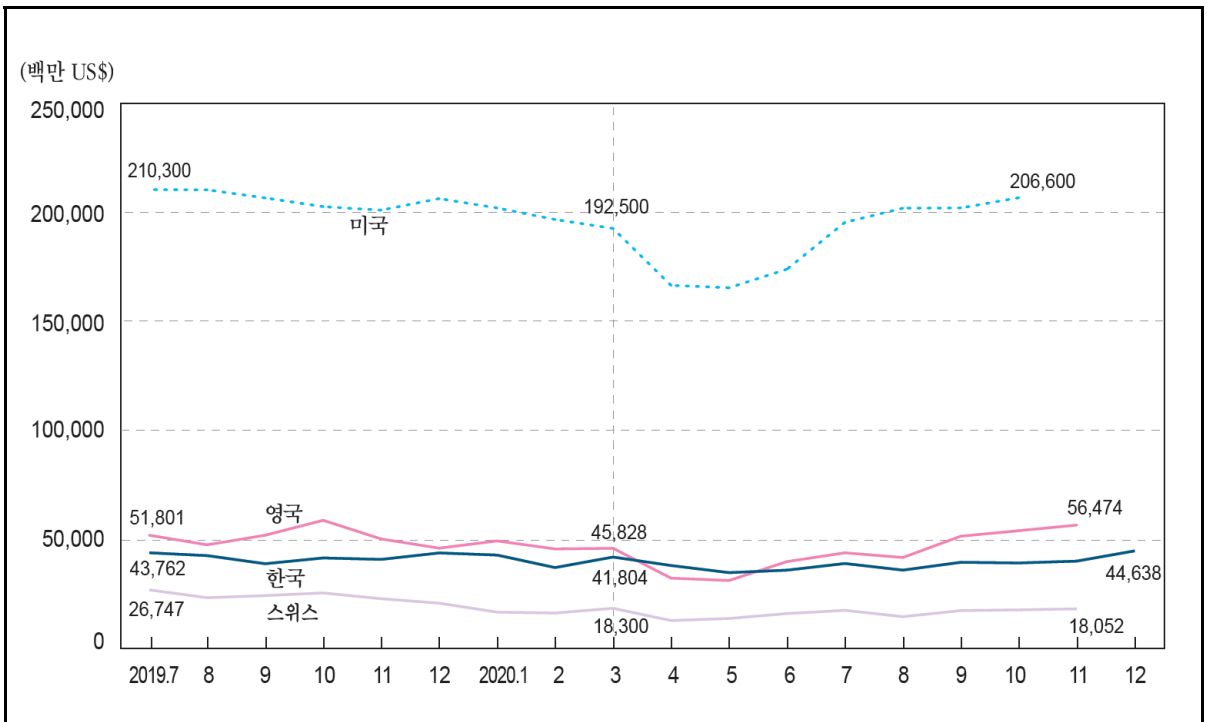

단위 : 백만 US\$

In Million US\$

	한 국 Korea	그리스 Greece	노르웨이 Norway	뉴질랜드 New Zealand	덴마크 Denmark	독 일 Germany	룩셈부르크 Luxembourg	미 국 U. S. A.
2015	436,499	39,684	76,388	36,550	85,211	1,052,924	19,571	2,248,800
2016	406,193	39,813	75,002	36,063	84,430	1,056,599	19,517	2,186,800
2017	478,478	42,964	82,876	40,115	92,251	1,164,434	21,422	2,339,600
2018	535,202	46,865	87,431	43,790	101,666	1,285,874	23,546	2,537,700
2019	503,343	44,695	86,152	42,362	97,209	1,236,364	22,926	2,497,500
2020	467,633	...	...	...	...	...	...	...
2019. 7	43,762	3,858	6,952	3,779	7,948	105,067	1,892	210,300
8	42,457	3,314	6,686	3,671	8,068	94,751	1,663	210,200
9	38,741	3,691	7,479	3,593	8,043	102,340	1,871	206,500
10	41,397	3,951	7,311	3,829	8,767	108,860	2,006	202,500
11	40,729	3,623	6,891	3,841	8,139	104,409	1,949	200,900
12	43,687	3,386	6,814	3,371	7,612	92,144	1,904	206,200
2020. 1	42,718	3,782	6,851	3,352	8,268	102,846	1,781	201,900
2	36,977	3,616	6,287	2,774	7,679	96,787	1,724	196,600
3	41,804	3,642	6,760	3,078	8,054	101,320	1,676	192,500
4	37,933	2,680	5,310	2,368	6,546	78,429	1,217	166,400
5	34,662	2,769	5,722	2,502	6,907	79,784	1,425	165,300
6	35,795	3,325	6,987	2,971	7,861	90,697	1,693	173,800
7	38,849	3,357	6,500	3,009	7,760	95,196	1,865	195,300
8	35,818	3,138	6,765	3,094	8,007	93,722	1,736	201,800
9	39,400	3,744	7,540	3,358	8,749	104,863	1,835	201,900
10	39,094	3,868	7,321	3,495	8,649	109,119	1,917	206,600
11	39,945	3,108	7,830	3,395	...	111,880	...	...
12	44,638	...	...	...	...	...	...	...

자료: 관세청 <http://www.customs.go.kr>, IMF 『International Financial Statistics』

## 2. Imports (C.I.F.)

: US\$

In Million US\$

	Brazil	Sweden	Switzerland	Spain	가 Singapore	U. K.	India	Japan
2015	...	138,349	253,110	312,583	297,087	609,711	393,831	647,982
2016	...	140,985	270,068	310,615	283,340	576,539	361,497	607,601
2017	...	154,196	269,796	351,023	327,921	603,489	449,795	671,921
2018	...	170,592	279,600	388,721	370,882	644,517	513,688	748,526
2019	184,370	158,996	277,810	372,424	370,390	622,640	485,921	721,078
2020	166,280	149,191	...	...	374,186	...	...	634,430
2019. 7	18,386	12,376	26,747	32,248	30,952	51,801	40,431	63,722
8	16,237	12,353	23,154	25,615	29,612	47,416	39,852	59,196
9	17,083	13,075	24,123	32,439	31,513	51,821	37,695	60,457
10	17,684	14,415	25,356	32,932	34,149	58,662	37,986	60,718
11	14,755	13,376	22,690	29,658	33,607	50,098	38,523	59,447
12	13,128	12,700	20,655	29,343	33,201	45,883	39,594	61,704
2020. 1	16,814	12,589	16,548	30,446	32,945	49,204	41,150	61,732
2	13,830	11,825	16,145	28,990	31,311	45,536	37,904	47,418
3	15,161	12,709	18,300	28,759	32,333	45,828	31,471	59,192
4	12,213	10,059	12,682	18,243	28,043	32,139	17,126	56,863
5	13,975	10,338	13,646	19,201	25,728	31,051	22,205	46,853
6	11,000	12,223	15,884	25,681	29,152	39,721	21,070	47,745
7	12,008	11,045	17,367	27,415	30,896	43,752	28,472	50,255
8	11,612	12,105	14,470	22,949	32,367	41,592	29,473	47,045
9	12,841	13,738	17,250	31,330	32,155	51,374	30,308	50,812
10	12,992	13,998	17,580	30,535	32,427	53,886	33,597	54,139
11	14,603	14,566	18,052	...	32,120	56,474	...	55,039
12	19,231	13,995	...	...	34,709	...	...	57,337

	China	Canada	Turkey	Poland	France	Philippines	가 Hungary	Hong Kong
2015	1,679,566	429,490	213,281	196,548	563,459	74,751	90,751	522,601
2016	1,585,465	413,106	202,089	199,623	559,151	89,435	92,181	516,973
2017	1,840,492	443,282	238,662	233,704	612,093	101,901	104,581	559,457
2018	2,132,776	468,729	230,447	268,880	667,689	119,329	117,217	602,876
2019	2,068,532	462,392	210,261	265,260	647,008	117,374	117,166	563,808
2020	2,060,251	419,688	...	...	...	...	...	...
2019. 7	176,941	38,815	19,304	22,472	54,359	10,418	10,009	47,470
8	179,960	38,881	15,552	20,374	54,327	9,737	8,973	48,562
9	178,475	38,100	16,956	21,939	52,304	9,947	10,105	48,402
10	169,898	38,449	18,179	24,470	53,329	10,428	10,833	48,338
11	183,411	37,188	18,253	22,691	53,118	9,766	10,091	49,226
12	191,057	37,717	20,001	20,188	51,419	9,137	8,266	49,158
2020. 1	156,840	38,134	19,221	22,115	51,814	9,881	9,650	38,589
2	142,700	37,679	17,668	21,513	51,982	7,512	8,992	35,636
3	165,213	34,967	18,863	21,863	42,798	7,295	9,407	46,150
4	154,901	26,370	13,596	15,607	31,508	3,493	6,514	42,931
5	143,887	25,625	13,384	16,348	38,799	6,240	7,203	42,737
6	167,153	31,708	16,309	19,181	46,232	7,147	8,762	43,724
7	175,302	35,906	17,726	21,951	49,404	7,951	9,425	46,212
8	176,334	36,686	18,811	20,623	51,672	7,798	8,785	46,325
9	202,759	37,458	20,904	23,909	51,843	8,476	10,430	50,580
10	178,739	38,239	19,740	25,019	...	8,522	10,736	49,202
11	192,673	38,397	21,131	24,889	...	7,987	...	52,254
12	203,750	38,518	...	...	...	...	...	...



### 3. ( )<sup>1)</sup>

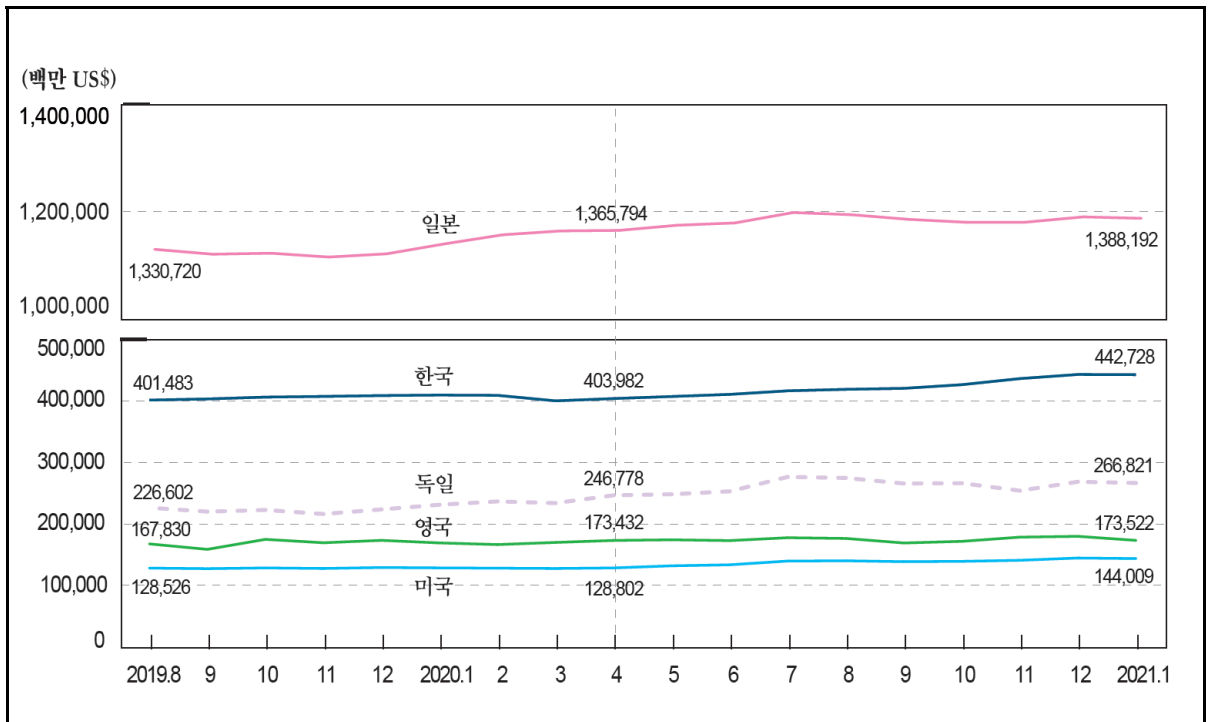

: , US\$		In end of period, Million US\$					
		Korea	Greece	Netherlands	Norway	Taiwan	Denmark
2015		367,962	6,026	38,205	57,456	430,711	65,187
2016		371,102	6,893	36,133	60,445	438,984	64,245
2017		389,267	7,807	38,442	65,924	456,658	75,244
2018		403,694	7,585	38,468	63,145	466,792	70,936
2019		408,816	8,501	43,285	66,946	483,240	66,818
2020		443,098	11,944	54,038	75,259	535,327	77,448
2019.	8	401,483	8,264	43,285	68,116	473,077	67,892
	9	403,320	8,207	41,974	68,354	474,448	66,813
	10	406,324	8,287	43,520	67,926	477,521	67,843
	11	407,460	8,014	41,711	68,052	479,080	66,803
	12	408,816	8,501	43,285	66,946	483,240	66,818
2020.	1	409,653	8,395	44,379	67,150	484,207	64,154
	2	409,171	8,546	44,934	66,321	484,744	63,837
	3	400,214	9,270	44,918	71,049	485,460	55,113
	4	403,982	9,601	47,087	72,290	486,925	66,494
	5	407,311	9,634	47,959	73,873	489,653	68,665
	6	410,754	9,987	48,790	73,857	493,883	69,188
	7	416,526	11,120	55,331	75,113	501,383	73,546
	8	418,951	11,412	54,305	76,247	503,395	73,818
	9	420,545	11,281	53,538	73,437	504,924	72,818
	10	426,510	11,339	53,757	73,658	506,583	74,533
	11	436,377	10,990	51,335	74,263	518,754	77,725
	12	443,098	11,944	54,038	75,259	535,327	77,448
2021.	1	442,728	11,737	53,602	77,958	546,916	72,294

: 1) , IMF , (SDR) , 가 가 (EMU Eurosystem 가 )

### 3. Foreign Exchange Reserves (Total Reserves) <sup>1)</sup>

: , US\$		In end of period, Million US\$						
		Germany	Romania	Luxembourg	Malaysia	U. S. A.	Belgium	Brazil
2015		173,682	38,709	771	95,287	117,581	24,099	356,463
2016		185,286	39,999	974	94,501	117,332	23,565	365,015
2017		200,092	44,432	878	102,446	123,293	26,159	373,966
2018		198,228	42,133	939	101,444	125,798	26,870	374,715
2019		223,833	42,006	1,055	103,613	129,479	28,957	356,884
2020		268,776	52,198	1,189	107,636	144,890	33,321	355,620
2019.	8	226,602	44,421	1,038	103,461	128,526	29,027	386,478
	9	220,293	43,659	1,025	103,002	127,595	28,576	376,434
	10	222,922	43,988	1,069	103,250	128,812	28,966	369,836
	11	216,452	42,063	1,068	103,188	127,938	28,425	366,376
	12	223,833	42,006	1,055	103,613	129,479	28,957	356,884
2020.	1	231,464	44,435	1,081	104,147	128,867	29,332	359,394
	2	236,826	44,980	1,045	103,380	128,425	29,720	362,459
	3	234,148	42,795	1,040	101,725	127,910	29,704	343,170
	4	246,778	41,764	1,100	102,509	128,802	30,867	339,316
	5	248,472	45,416	1,105	102,980	132,239	31,140	345,706
	6	253,233	45,103	1,116	103,409	133,890	31,495	348,781
	7	276,703	49,535	1,145	104,281	139,971	33,655	354,664
	8	274,986	49,160	1,150	104,494	140,388	33,343	356,092
	9	265,947	44,412	1,136	104,987	138,961	32,221	356,605
	10	266,442	45,685	1,148	104,606	139,478	32,575	354,546
	11	254,317	45,843	1,155	105,383	141,191	31,791	356,004
	12	268,776	52,198	1,189	107,636	144,890	33,321	355,620
2021.	1	266,821	51,592	1,226	108,635	144,009	32,697	355,416

		Sweden	Switzerland	Spain	Argentina	U. K.	Austria	Egypt
2015		58,107	602,709	53,970	25,523	148,129	22,236	15,493
2016		59,386	679,359	63,144	38,425	135,044	23,359	23,204
2017		62,216	811,196	69,409	55,330	150,803	21,574	35,887
2018		60,567	786,971	70,650	66,220	172,681	23,207	41,325
2019		55,490	854,804	74,715	44,877	173,568	23,600	43,986
2020		58,279	1,083,481	81,318	39,408	180,129	30,470	38,485
2019.	8	58,539	833,357	74,622	54,170	167,830	25,407	43,717
	9	57,429	835,192	74,240	48,678	158,959	24,821	43,700
	10	55,183	845,986	74,602	43,264	175,193	24,347	43,815
	11	55,097	836,650	73,901	43,759	169,675	23,039	43,926
	12	55,490	854,804	74,715	44,877	173,568	23,600	43,986
2020.	1	55,618	850,058	75,082	44,972	169,418	25,417	44,014
	2	55,599	854,999	74,231	44,906	166,747	26,511	44,073
	3	55,469	850,670	74,507	43,475	170,208	25,900	38,670
	4	53,966	887,706	77,562	43,593	173,432	26,534	35,602
	5	53,854	911,993	76,734	42,582	174,498	26,879	34,569
	6	56,310	961,770	77,010	43,240	173,183	27,279	36,765
	7	58,138	1,001,727	79,987	43,497	177,893	29,233	36,818
	8	58,158	1,012,449	80,546	42,846	176,699	29,231	36,861
	9	57,444	1,015,335	80,031	41,382	169,321	28,554	36,984
	10	59,689	1,021,733	80,051	39,863	171,976	29,603	37,775
	11	57,367	1,036,537	79,697	38,641	178,797	28,929	37,770
	12	58,279	1,083,481	81,318	39,408	180,129	30,470	38,485
2021.	1	57,925	1,078,787	81,266	39,481	173,522	29,799	38,509

### 3. ( )<sup>1)</sup> Foreign Exchange Reserves (Total Reserves)

: , US\$		In end of period, Million US\$						
		Italy	India	Japan	China	Canada	Thailand	Turkey
2015		130,557	351,551	1,233,153	3,405,385	79,753	156,514	110,527
2016		136,044	359,729	1,216,843	3,097,653	82,718	171,853	104,971
2017		151,199	409,772	1,264,141	3,235,350	86,678	202,562	107,657
2018		152,508	396,115	1,270,466	3,168,212	83,926	205,641	92,997
2019		175,256	460,209	1,322,443	3,222,900	85,297	224,322	105,620
2020		210,955	586,045	1,390,809	3,357,028	90,428	258,128	93,199
2019. 8		174,020	428,747	1,330,720	3,221,894	86,148	220,170	101,498
9		171,050	434,102	1,321,692	3,204,676	85,238	220,533	101,094
10		173,943	445,517	1,323,569	3,219,234	85,515	222,782	104,526
11		168,775	451,602	1,316,433	3,206,424	85,012	221,036	104,745
12		175,256	460,209	1,322,443	3,222,900	85,297	224,322	105,620
2020. 1		179,884	471,645	1,340,916	3,234,208	86,471	230,302	102,370
2		183,264	481,600	1,357,694	3,226,772	87,567	229,454	107,824
3		182,490	478,106	1,364,836	3,180,512	86,100	226,460	92,090
4		191,109	481,385	1,365,794	3,217,973	87,323	235,704	86,256
5		192,320	493,861	1,375,331	3,229,932	87,372	237,248	91,027
6		195,501	506,000	1,379,644	3,243,651	87,277	241,579	86,183
7		213,357	534,874	1,398,859	3,298,618	90,401	250,363	90,250
8		214,197	543,151	1,394,886	3,308,356	89,895	254,516	83,733
9		208,939	544,956	1,386,178	3,281,607	90,157	251,050	79,564
10		208,742	560,459	1,380,762	3,266,778	90,872	248,515	84,399
11		200,290	575,114	1,380,959	3,310,098	91,742	253,499	82,674
12		210,955	586,045	1,390,809	3,357,028	90,428	258,128	93,199
2021. 1		208,002	590,596	1,388,192	3,349,705	89,107	256,837	94,036

	Portugal	Poland	France	Finland	가 Hungary	Australia	Hong Kong
2015	19,397	94,910	138,164	10,016	33,124	45,718	358,773
2016	25,132	114,372	146,771	10,484	25,824	53,586	386,294
2017	26,109	113,267	156,401	10,508	28,002	66,584	431,442
2018	24,943	116,957	166,628	10,312	31,361	53,875	424,620
2019	24,981	128,392	188,865	11,424	31,831	58,742	441,349
2020	29,502	154,219	224,503	12,093	41,353	43,006	491,775
2019. 8	27,586	116,602	192,510	11,388	31,749	48,504	432,843
9	25,946	120,861	184,789	11,435	31,017	46,591	438,685
10	24,789	121,887	188,031	11,371	31,234	47,142	440,633
11	23,417	119,820	182,880	11,203	32,260	52,770	434,249
12	24,981	128,392	188,865	11,424	31,831	58,742	441,349
2020. 1	25,321	125,449	194,726	11,374	29,608	49,293	445,681
2	25,367	128,166	199,168	11,435	27,471	54,554	445,711
3	27,079	120,885	198,656	11,160	28,294	55,896	437,636
4	27,280	118,251	205,875	11,445	31,554	41,522	441,320
5	27,473	132,771	208,319	11,506	32,359	40,525	442,357
6	28,443	129,083	211,278	11,539	33,872	42,193	441,442
7	31,389	137,655	228,029	11,969	35,066	43,266	448,932
8	31,713	139,103	228,163	11,915	35,799	43,885	449,096
9	31,085	139,485	221,422	11,845	37,721	43,757	452,441
10	30,804	143,111	222,266	11,952	35,280	43,377	474,123
11	27,940	144,394	213,293	11,628	39,009	43,442	484,918
12	29,502	154,219	224,503	12,093	41,353	43,006	491,775
2021. 1	28,161	157,287	221,523	13,261	40,288	41,927	...

# 4. ( )<sup>1)</sup> Foreign Exchange Reserves (Total Reserves Excluding Gold)

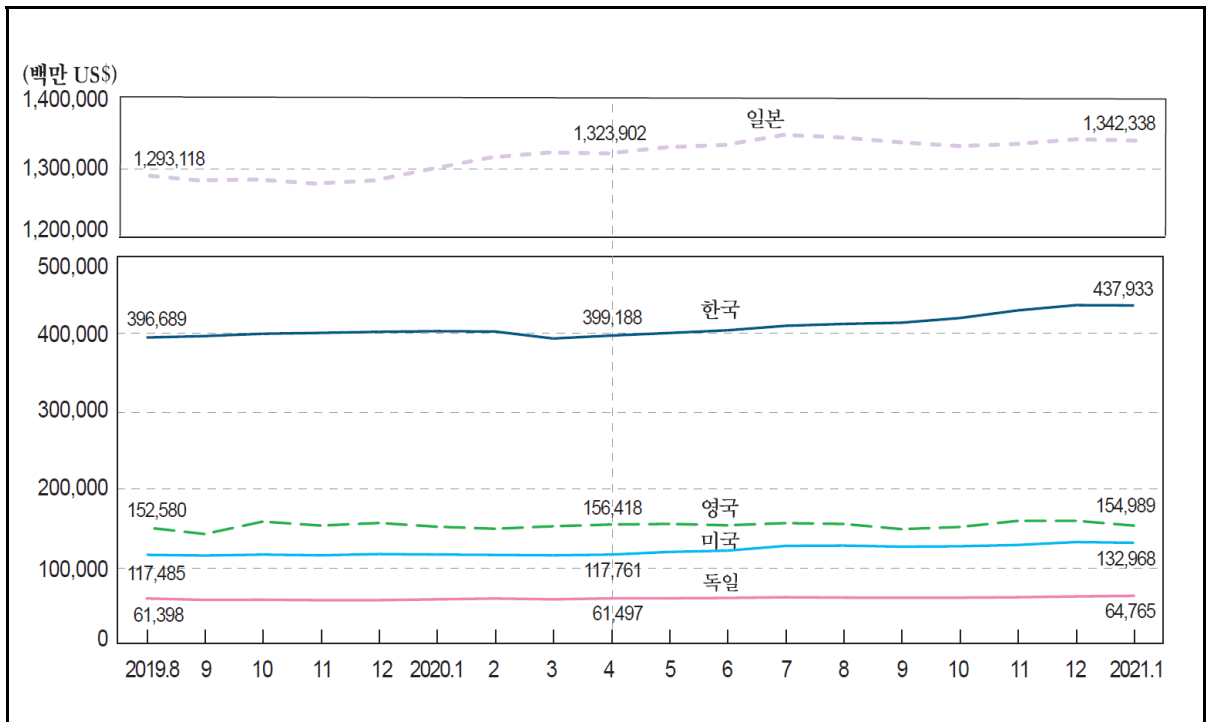

: , US\$		In end of period, Million US\$%					
		Korea	Greece	Netherlands	Norway	Taiwan	Denmark
2015		363,167	2,189	17,341	57,456	426,031	62,917
2016		366,307	2,695	13,342	60,445	434,204	61,764
2017		384,472	3,096	12,893	65,924	451,500	72,470
2018		398,900	2,918	13,195	63,145	461,784	68,200
2019		404,021	2,950	13,331	66,946	478,126	63,577
2020		438,303	5,006	16,734	75,259	529,911	73,410
2019.	8	396,689	2,703	13,232	68,116	468,169	64,622
	9	398,525	2,793	12,735	68,354	469,489	63,635
	10	401,529	2,789	13,836	67,926	472,476	64,670
	11	402,666	2,712	13,090	68,052	474,051	63,679
	12	404,021	2,950	13,331	66,946	478,126	63,577
2020.	1	404,858	2,621	13,240	67,150	479,131	60,764
	2	404,377	2,623	13,004	66,321	479,680	60,393
	3	395,420	3,396	13,268	71,049	480,385	51,670
	4	399,188	3,340	13,350	72,290	481,782	62,851
	5	402,516	3,320	13,939	73,873	484,515	64,966
	6	405,960	3,521	13,972	73,857	488,691	65,405
	7	411,731	3,887	16,399	75,113	496,171	69,342
	8	414,156	4,220	15,600	76,247	498,169	69,630
	9	415,750	4,385	16,437	73,437	499,598	68,781
	10	421,715	4,429	16,590	73,658	501,241	70,506
	11	431,582	4,510	16,479	74,263	513,397	73,954
	12	438,303	5,006	16,734	75,259	529,911	73,410
2021.	1	437,933	4,893	16,799	77,958	541,481	68,306

: 1) ( , , IMF , (SDR) )  
: , IMF 『International Financial Statistics』 , 『Financial Statistics』

# 4. ( ) <sup>1)</sup>

: , US\$

	Germany	Romania	Luxembourg	Malaysia	U. S. A.	Belgium	Brazil
2015	58,507	35,167	694	93,979	106,540	16,352	354,175
2016	59,582	36,133	891	93,072	106,291	15,103	362,505
2017	59,357	40,107	785	100,878	112,252	16,673	371,151
2018	59,173	37,856	847	99,850	114,757	17,487	371,934
2019	59,185	36,931	945	101,726	118,438	17,835	353,588
2020	63,969	45,889	1,050	105,280	133,849	19,470	351,519
2019. 8	61,398	39,334	928	101,711	117,485	17,869	383,171
9	59,560	38,700	918	101,143	116,554	17,720	373,251
10	59,756	38,973	961	101,392	117,771	17,945	366,565
11	59,131	37,209	963	101,329	116,897	17,798	363,210
12	59,185	36,931	945	101,726	118,438	17,835	353,588
2020. 1	60,305	39,169	967	102,260	117,826	17,770	355,955
2	61,316	39,547	928	101,493	117,384	17,865	359,034
3	60,300	37,438	924	99,705	116,869	17,953	339,691
4	61,497	36,045	977	100,489	117,761	18,341	335,653
5	61,633	39,667	980	100,960	121,198	18,509	341,949
6	62,052	39,204	988	101,200	122,849	18,568	344,920
7	62,967	42,949	1,003	102,073	128,930	19,201	350,393
8	62,487	42,612	1,009	102,286	129,347	18,972	351,822
9	62,254	38,134	1,001	102,637	127,920	18,445	352,501
10	62,392	39,439	1,010	102,257	128,437	18,775	350,475
11	62,953	39,817	1,026	103,034	130,150	18,849	352,167
12	63,969	45,889	1,050	105,280	133,849	19,470	351,519
2021. 1	64,765	45,404	1,090	106,279	132,968	19,032	351,393

	Sweden	Switzerland	Spain	Argentina	U. K.	Austria	Egypt
2015	53,814	566,960	44,378	23,417	137,535	12,698	13,282
2016	54,730	640,594	52,666	36,323	123,500	12,940	20,858
2017	56,951	767,680	57,663	53,031	137,924	9,894	33,214
2018	55,386	744,167	59,030	63,964	159,872	11,653	38,609
2019	49,354	804,004	60,944	42,193	158,376	9,906	40,685
2020	50,617	1,020,172	64,168	35,650	161,188	13,416	34,095
2019. 8	52,364	782,259	60,805	51,158	152,580	11,668	40,393
9	51,492	785,493	60,798	45,764	144,183	11,454	40,491
10	49,071	795,420	60,955	40,265	160,138	10,777	40,548
11	49,178	787,916	60,743	40,855	155,090	9,954	40,779
12	49,354	804,004	60,944	42,193	158,376	9,906	40,685
2020. 1	49,217	797,111	60,766	41,831	153,576	11,182	40,590
2	49,178	800,908	59,552	41,766	150,949	11,914	40,485
3	48,963	796,861	59,956	40,534	154,167	11,431	35,152
4	47,117	830,749	62,052	40,252	156,418	11,111	31,897
5	46,840	854,211	61,093	39,142	157,193	11,326	30,764
6	49,104	902,566	61,003	39,707	155,408	11,362	32,689
7	50,163	935,961	62,088	39,587	158,234	11,435	32,313
8	50,199	946,588	62,751	38,933	157,126	11,536	32,341
9	49,783	952,306	62,973	37,629	150,461	11,593	32,623
10	52,084	958,875	62,963	36,134	153,226	12,612	33,447
11	50,161	977,151	63,671	35,113	161,108	12,994	33,688
12	50,617	1,020,172	64,168	35,650	161,188	13,416	34,095
2021. 1	50,415	1,016,440	64,345	35,808	154,989	12,974	34,225

## 4. Foreign Exchange Reserves (Total Reserves Excluding Gold)<sup>1)</sup>

In end of period, Million US\$

	Italy	India	Japan	China	Canada	Thailand	Turkey
2015	47,034	334,311	1,207,019	3,345,194	79,695	151,266	92,921
2016	44,803	341,145	1,188,327	3,029,775	82,718	166,157	90,919
2017	48,919	389,350	1,232,244	3,158,877	86,678	196,121	84,115
2018	51,331	374,425	1,238,935	3,091,881	83,926	199,296	72,867
2019	55,341	432,378	1,284,974	3,127,494	85,297	216,817	78,532
2020	61,614	549,087	1,344,283	3,238,782	90,428	248,743	49,958
2019. 8	53,711	401,408	1,293,118	3,126,444	86,148	212,650	75,789
9	53,997	407,452	1,285,150	3,111,631	85,238	213,251	75,224
10	55,109	418,505	1,286,396	3,124,583	85,515	215,297	77,965
11	54,197	424,853	1,280,510	3,114,955	85,012	213,783	78,269
12	55,341	432,378	1,284,974	3,127,494	85,297	216,817	78,532
2020. 1	55,228	442,648	1,301,940	3,134,968	86,471	222,437	74,850
2	55,439	451,703	1,318,088	3,125,925	87,567	221,614	77,413
3	55,788	447,527	1,325,252	3,079,722	86,100	218,688	60,683
4	56,052	449,108	1,323,902	3,111,307	87,323	227,369	51,470
5	56,127	460,964	1,332,801	3,121,640	87,372	228,700	54,360
6	56,116	472,094	1,336,145	3,132,891	87,277	232,767	47,115
7	57,504	497,249	1,350,518	3,175,530	90,401	240,590	46,677
8	59,247	505,304	1,346,730	3,185,741	89,895	244,772	40,295
9	60,409	508,527	1,339,756	3,163,405	90,157	241,722	37,743
10	59,953	523,970	1,334,464	3,148,892	90,872	239,220	42,252
11	60,750	539,922	1,337,596	3,199,686	91,742	244,708	42,672
12	61,614	549,087	1,344,283	3,238,782	90,428	248,743	49,958
2021. 1	60,666	554,104	1,342,338	3,232,950	89,107	247,704	51,867

	Portugal	Poland	France	Finland	가 Hungary	Australia	Hong Kong
2015	6,367	91,395	55,193	8,341	33,019	43,059	358,702
2016	10,899	110,535	56,125	8,655	25,824	50,872	386,217
2017	10,153	108,975	54,781	8,458	27,874	63,561	431,355
2018	9,159	111,656	66,103	8,284	30,068	51,048	424,534
2019	6,271	117,196	69,725	9,020	30,288	56,364	441,248
2020	6,199	140,316	76,114	9,099	39,434	39,620	491,649
2019. 8	8,815	105,380	72,974	8,977	30,204	45,126	432,741
9	7,683	109,926	68,492	9,088	29,510	43,308	438,586
10	6,248	110,814	69,963	8,989	29,709	43,803	440,532
11	5,541	109,114	69,041	8,906	30,785	49,543	434,151
12	6,271	117,196	69,725	9,020	30,288	56,364	441,248
2020. 1	5,872	113,828	70,874	8,876	28,008	46,147	445,575
2	5,424	116,210	72,168	8,873	25,823	50,996	445,602
3	7,310	109,089	72,772	8,620	26,663	52,598	437,529
4	6,208	105,631	71,689	8,738	29,815	37,977	441,205
5	6,224	120,085	73,005	8,776	30,611	37,154	442,242
6	6,696	116,066	72,789	8,745	32,078	39,028	441,323
7	7,073	123,138	73,178	8,845	33,064	39,874	448,800
8	7,537	124,713	74,209	8,809	33,814	40,185	448,965
9	7,909	125,639	73,846	8,868	35,813	39,647	452,315
10	7,588	129,321	74,433	8,970	33,382	39,579	473,998
11	6,167	131,367	74,649	8,831	37,212	40,336	484,799
12	6,199	140,316	76,114	9,099	39,434	39,620	491,649
2021. 1	5,172	143,667	75,126	10,308	38,413	38,703	...

## 5.

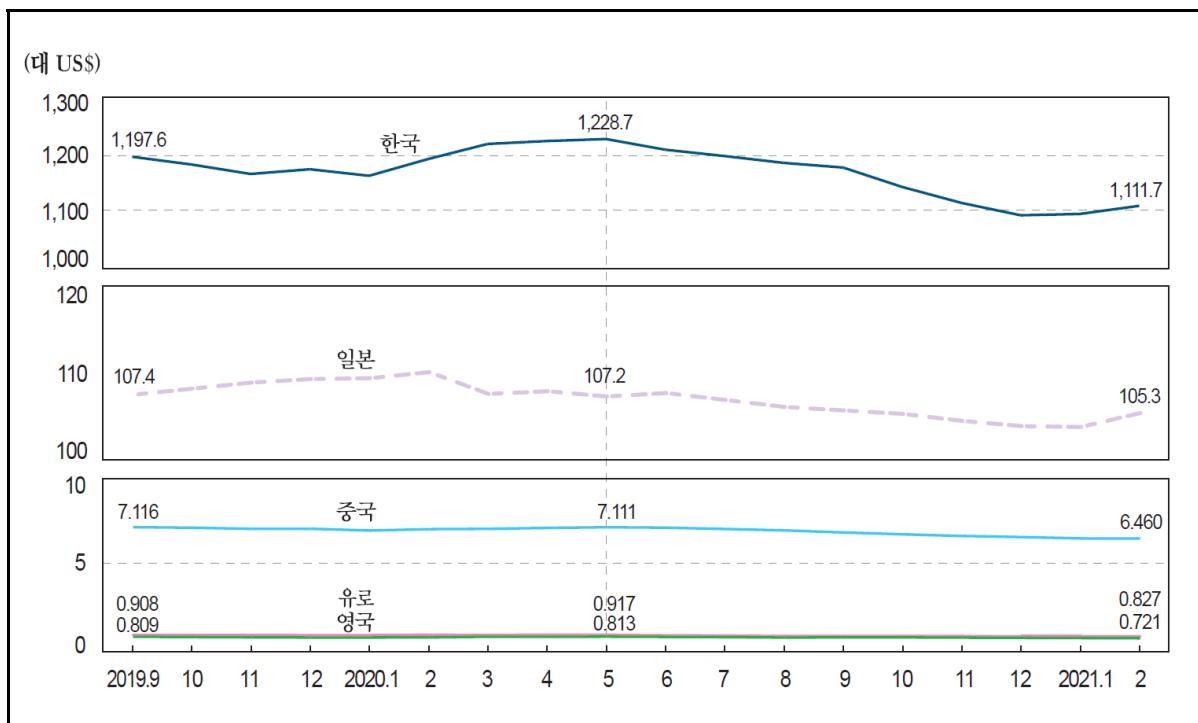

		, US\$		In period averages, per US\$			
		1)	1)		1)		
	Korea	Norway	New Zealand	Taiwan	Denmark	Russia	Malaysia
	Won	Kroner	NZ\$	NT\$	Kroner	Rubles	Ringgit
2015	1,131.5	8.064	1.434	31.898	6.725	60.938	3.906
2016	1,160.5	8.400	1.437	32.318	6.731	67.056	4.148
2017	1,130.8	8.271	1.407	30.439	6.602	58.343	4.300
2018	1,100.3	8.135	1.446	30.156	6.314	62.668	4.035
2019	1,165.7	8.799	1.518	30.925	6.669	64.738	4.142
2020	1,180.1	9.413	1.541	29.578	6.542	72.105	4.203
2019. 9	1,197.6	9.015	1.576	31.142	6.783	64.980	4.185
10	1,184.1	9.153	1.579	30.731	6.758	64.354	4.188
11	1,167.5	9.148	1.564	30.479	6.762	63.865	4.159
12	1,175.8	9.030	1.515	30.325	6.727	62.936	4.149
2020. 1	1,164.3	8.947	1.514	30.045	6.730	61.781	4.080
2	1,193.8	9.292	1.565	30.191	6.852	63.878	4.163
3	1,220.1	10.220	1.654	30.205	6.755	73.148	4.296
4	1,225.2	10.424	1.663	30.089	6.869	75.217	4.355
5	1,228.7	10.089	1.643	29.957	6.843	72.611	4.342
6	1,210.0	9.533	1.551	29.752	6.625	69.222	4.275
7	1,198.9	9.297	1.517	29.563	6.498	71.283	4.266
8	1,186.9	8.945	1.515	29.521	6.295	73.797	4.191
9	1,178.8	9.141	1.501	29.359	6.311	75.651	4.151
10	1,144.7	9.276	1.506	28.934	6.320	77.589	4.153
11	1,116.8	9.078	1.456	28.844	6.290	77.033	4.114
12	1,095.1	8.717	1.410	28.539	6.115	74.050	4.056
2021. 1	1,097.5	8.518	1.391	28.431	6.109	74.225	4.037
2	1,111.7	8.497	1.381	28.350	6.147	74.379	4.045

: 1) OECD , 가 IMF

2) EMU( ) :

, 12

## 5. Foreign Exchange Rates

: , US\$		In period averages, per US\$					
	1) Mexico	Brazil	1) Sweden	1) Switzerland	1) U. K.	1) Euro Area	India
	Pesos	Reais	Kronor	Francs	Pound	Euro	Rupees
2015	15.874	3.327	8.429	0.962	0.655	0.901	64.152
2016	18.627	3.491	8.556	0.985	0.741	0.904	67.195
2017	18.871	3.191	8.547	0.985	0.777	0.887	65.122
2018	19.178	3.654	8.690	0.978	0.750	0.847	68.389
2019	19.217	3.944	9.456	0.994	0.784	0.893	70.420
2020	21.401	5.155	9.210	0.939	0.780	0.878	74.100
2019. 9	19.543	4.121	9.716	0.991	0.809	0.908	71.334
10	19.298	4.086	9.776	0.994	0.791	0.905	71.039
11	19.287	4.155	9.637	0.993	0.776	0.905	71.452
12	19.080	4.109	9.435	0.983	0.764	0.900	71.193
2020. 1	18.776	4.147	9.497	0.970	0.765	0.901	71.314
2	18.802	4.342	9.689	0.976	0.772	0.917	71.489
3	22.142	4.883	9.804	0.957	0.810	0.906	74.351
4	24.101	5.325	10.024	0.971	0.805	0.920	76.236
5	23.334	5.643	9.744	0.971	0.813	0.917	75.660
6	22.175	5.196	9.305	0.952	0.799	0.888	75.727
7	22.336	5.280	9.050	0.935	0.788	0.872	74.993
8	22.137	5.461	8.715	0.910	0.761	0.845	74.672
9	21.550	5.399	8.837	0.914	0.772	0.849	73.482
10	21.212	5.625	8.840	0.913	0.770	0.850	73.458
11	20.354	5.417	8.648	0.911	0.757	0.845	74.220
12	19.891	5.145	8.364	0.889	0.745	0.822	73.594
2021. 1	19.841	5.356	8.288	0.886	0.733	0.822	73.109
2	20.236	5.416	8.334	0.897	0.721	0.827	72.766

	1) Japan	China	1) Canada	Thailand	1) Poland	1) Australia	Hong Kong
	Yen	Yuan	Can\$	Baht	Zlotys	A\$	HK\$
2015	121.0	6.227	1.278	34.248	3.770	1.331	7.752
2016	108.8	6.644	1.325	35.296	3.944	1.345	7.762
2017	112.2	6.759	1.298	33.940	3.779	1.305	7.793
2018	110.4	6.616	1.296	32.310	3.611	1.339	7.839
2019	109.0	6.908	1.327	31.048	3.839	1.439	7.836
2020	106.8	6.901	1.341	31.294	3.899	1.454	7.757
2019. 9	107.4	7.116	1.324	30.574	3.955	1.469	7.837
10	108.1	7.083	1.319	30.367	3.895	1.472	7.843
11	108.8	7.018	1.324	30.243	3.877	1.464	7.830
12	109.2	7.021	1.317	30.223	3.845	1.454	7.807
2020. 1	109.3	6.921	1.308	30.435	3.830	1.455	7.774
2	110.0	7.000	1.328	31.335	3.921	1.499	7.776
3	107.5	7.018	1.395	32.088	4.014	1.609	7.765
4	107.8	7.073	1.406	32.638	4.181	1.591	7.752
5	107.2	7.111	1.398	32.042	4.161	1.536	7.753
6	107.6	7.086	1.355	31.163	3.944	1.450	7.752
7	106.8	7.008	1.350	31.414	3.886	1.423	7.753
8	106.0	6.929	1.323	31.215	3.720	1.389	7.752
9	105.6	6.809	1.322	31.351	3.793	1.382	7.751
10	105.2	6.702	1.321	31.270	3.861	1.403	7.752
11	104.4	6.608	1.307	30.477	3.802	1.377	7.754
12	103.8	6.544	1.281	30.097	3.681	1.329	7.753
2021. 1	103.7	6.469	1.272	30.006	3.729	1.295	7.754
2	105.3	6.460	1.270	29.982	3.718	1.290	...

: <sup>¶</sup> , IMF <sup>¶</sup> International Financial Statistics <sup>¶</sup> , OECD <sup>¶</sup> Main Economic Indicators <sup>¶</sup>  
<sup>¶</sup> Financial Statistics <sup>¶</sup>



## 6.

2015=100

	Korea	Greece	Netherlands	Norway	New Zealand	Denmark	Germany	Luxembourg
2015	100.0	100.0	100.0	100.0	100.0	100.0	100.0	100.0
2016	98.4	100.1	101.3	100.4	100.8	101.4	101.3	100.1
2017	101.1	99.8	100.9	101.0	102.2	101.2	101.5	100.6
2018	102.4	101.0	103.5	101.5	98.3	102.0	103.0	101.0
2019	97.9	98.9	103.0	99.6	96.9	100.8	101.8	100.5
2020	96.1	98.6	105.8	92.9	96.4	101.7	102.7	101.0
2019. 9	96.3	99.3	103.1	98.9	94.5	100.4	102.3	100.6
10	97.0	99.0	103.2	97.1	94.2	100.6	102.0	100.4
11	97.3	98.2	102.5	97.0	94.7	100.2	101.0	100.5
12	96.6	98.6	102.3	97.0	97.3	99.5	101.2	100.4
2020. 1	97.1	96.5	101.0	98.2	97.5	99.6	100.2	99.6
2	95.5	95.7	101.1	95.8	95.6	99.9	100.1	100.4
3	94.8	99.6	104.5	87.8	92.8	101.9	102.3	100.5
4	95.1	99.2	105.0	87.9	93.1	101.8	103.1	100.4
5	94.4	98.4	104.9	90.4	93.5	101.4	103.0	100.3
6	94.7	98.7	105.6	92.6	96.5	101.2	103.5	101.0
7	94.5	97.6	107.7	93.9	98.0	102.2	103.2	100.7
8	94.8	98.0	108.4	94.8	96.4	102.2	103.7	101.9
9	95.6	100.1	108.0	93.6	96.9	102.6	103.8	101.9
10	97.4	100.3	108.6	92.4	96.8	102.7	103.9	101.7
11	99.1	99.1	107.4	92.8	99.1	102.4	102.7	101.6
12	99.6	99.5	107.9	94.3	100.5	102.0	103.3	102.0
2021. 1	99.1	97.5	106.9	97.1	100.8	101.5	103.5	102.2
2	98.5	97.0	107.3	97.5	101.6	101.0	103.0	101.1

	Mexico	U.S.A.	Belgium	Spain	Switzerland	Spain	Slovakia	Iceland
2015	100.0	100.0	100.0	100.0	100.0	100.0	100.0	100.0
2016	87.1	104.4	102.5	100.6	99.0	100.7	99.9	112.2
2017	89.2	104.0	103.6	99.2	97.0	101.7	98.3	124.8
2018	89.3	103.0	105.8	94.4	94.1	103.4	99.4	121.1
2019	92.0	105.8	104.4	91.2	95.4	101.9	100.0	113.5
2020	85.0	107.4	105.7	92.9	99.1	102.1	102.4	104.9
2019. 9	90.6	107.3	103.5	90.4	96.8	101.3	100.7	113.5
10	91.9	106.6	103.7	89.3	95.6	102.0	100.1	113.5
11	92.6	106.1	103.6	90.7	95.5	102.0	99.9	114.3
12	94.0	105.2	103.5	92.2	95.7	101.7	99.4	114.9
2020. 1	95.4	104.5	104.2	90.2	96.9	100.5	99.9	112.9
2	96.0	105.7	103.6	90.2	97.7	99.9	99.7	112.5
3	82.0	110.0	105.2	89.5	100.3	101.3	102.2	107.8
4	75.3	112.2	105.2	88.6	99.9	101.7	103.1	102.6
5	78.1	111.5	105.1	91.4	99.7	101.9	103.2	102.8
6	81.7	109.2	105.5	93.1	98.7	102.5	102.2	106.0
7	81.2	108.9	106.0	94.3	99.0	101.9	102.6	102.2
8	81.5	107.3	106.9	95.2	99.5	102.7	102.5	101.2
9	83.7	106.6	106.6	94.5	99.5	102.8	103.5	101.3
10	85.4	105.9	106.6	94.5	99.7	103.3	103.8	101.0
11	88.7	104.3	106.4	96.1	99.0	103.3	103.3	101.8
12	90.4	102.2	106.7	97.2	98.8	103.6	102.9	106.5
2021. 1	90.9	101.7	106.7	97.1	98.6	103.0	102.6	104.8
2	89.3	102.1	106.3	96.7	97.6	102.6	102.2	105.6

: OECD 'Main Economic Indicators'

## 6. Real Effective Exchange Rates

2015=100

	Ireland	U. K.	Austria	Italy	Japan	Czechia	Canada
2015	100.0	100.0	100.0	100.0	100.0	100.0	100.0
2016	103.9	90.0	101.0	100.8	112.7	102.5	97.5
2017	105.2	85.2	101.7	100.4	106.9	106.1	99.0
2018	105.5	86.6	102.7	101.7	106.4	110.3	98.6
2019	103.4	86.5	102.2	99.8	109.5	111.0	97.5
2020	103.5	86.5	103.4	100.2	110.8	111.1	96.2
2019. 9	103.7	85.0	102.0	99.4	112.2	109.8	98.0
10	102.8	86.4	102.0	99.0	111.1	110.7	98.2
11	101.9	88.2	102.4	98.6	109.9	111.8	97.6
12	101.7	89.0	102.7	98.6	109.0	111.7	98.0
2020. 1	100.9	88.5	102.2	98.4	107.6	114.4	98.4
2	100.7	89.0	101.8	97.9	107.7	115.1	97.4
3	104.3	85.4	103.0	99.9	112.7	109.9	93.1
4	103.2	87.3	103.2	100.1	114.1	107.1	92.8
5	103.1	86.2	102.6	100.0	114.3	107.4	93.6
6	104.1	85.4	102.8	100.2	111.6	110.1	96.2
7	104.3	85.6	103.3	100.5	111.6	111.6	95.9
8	104.9	86.3	103.3	101.6	110.9	113.6	97.0
9	104.6	85.7	104.2	101.0	110.7	110.8	96.7
10	103.7	85.9	104.3	101.1	110.4	109.1	97.0
11	103.7	86.8	104.7	100.9	109.5	112.1	97.9
12	104.6	86.3	105.2	101.1	108.1	112.4	98.9
2021. 1	103.9	86.9	103.7	101.3	107.7	114.2	99.6
2	102.8	88.6	103.6	100.8	105.9	115.0	99.9

	Turkey	Portugal	Poland	France	Finland	가 Hungary	Australia
2015	100.0	100.0	100.0	100.0	100.0	100.0	100.0
2016	98.1	101.0	95.8	100.6	101.4	100.5	101.0
2017	86.2	101.1	98.4	100.7	99.5	101.8	104.2
2018	74.0	101.5	99.8	102.0	101.6	100.8	99.9
2019	73.2	100.1	99.0	100.8	100.6	99.7	95.3
2020	...	100.6	99.4	101.5	101.8	95.5	94.3
2019. 9	75.1	100.5	97.8	100.7	100.5	97.6	94.3
10	75.0	100.1	98.9	100.4	100.5	98.0	94.2
11	75.8	99.8	99.4	100.4	100.0	97.5	94.2
12	74.2	99.4	100.1	100.6	99.6	98.2	94.5
2020. 1	74.0	98.8	101.2	100.1	99.3	97.9	94.0
2	73.5	97.9	101.0	99.6	99.4	96.9	92.2
3	72.0	100.7	99.5	101.1	102.4	96.6	87.1
4	...	101.0	96.9	101.0	102.0	92.9	87.8
5	...	100.6	96.8	101.2	101.3	94.7	90.8
6	...	101.5	99.4	101.4	100.9	96.0	94.4
7	...	100.6	99.2	102.1	101.7	96.3	96.9
8	...	100.8	101.0	102.5	102.6	97.6	97.6
9	...	101.8	100.0	102.1	103.1	94.3	97.7
10	...	101.6	98.3	101.9	103.3	93.8	96.6
11	...	101.2	99.3	102.2	102.9	94.2	97.5
12	...	101.0	99.7	102.5	102.6	94.6	99.5
2021. 1	...	100.2	97.8	102.1	102.4	95.0	101.4
2	...	99.9	98.4	101.6	101.9	95.1	101.9

7.

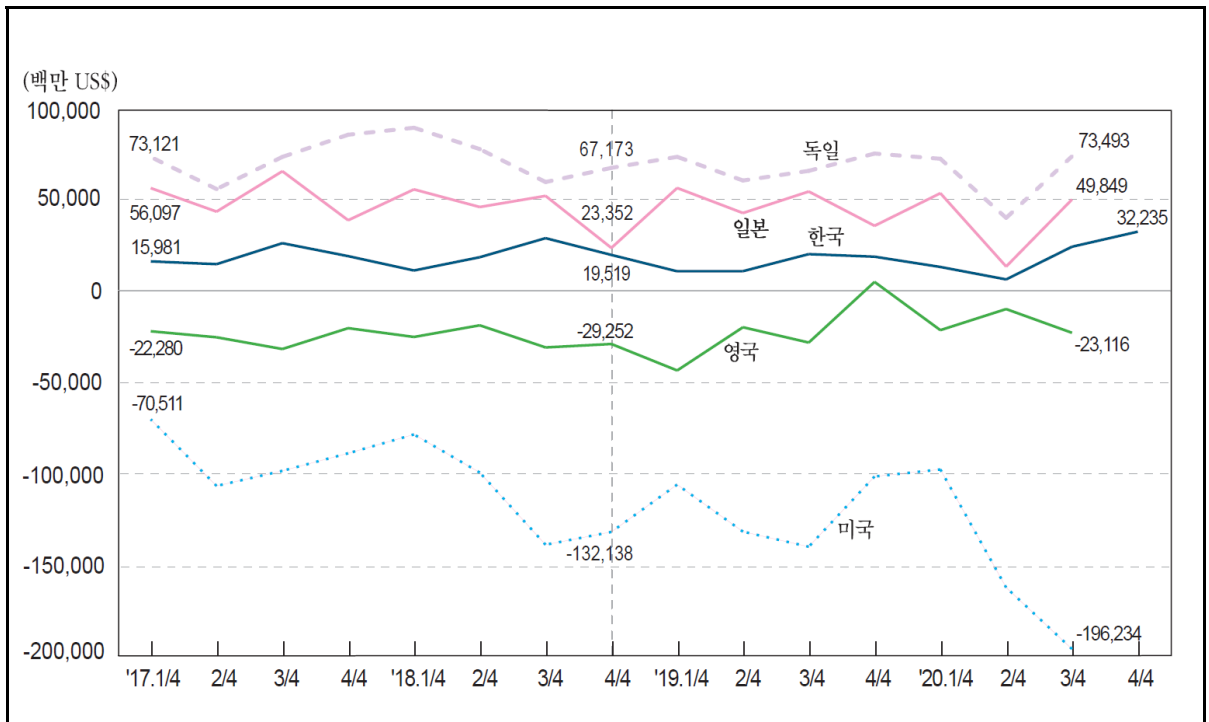

	US\$		In Million US\$				
	Korea	Greece	Netherlands	Norway	New Zealand	Taiwan	Denmark
2015	105,119	-1,611	48,549	31,106	-4,769	72,730	24,953
2016	97,924	-3,261	62,925	14,766	-4,324	71,222	24,313
2017	75,231	-3,606	90,184	18,212	-6,116	83,053	26,734
2018	77,467	-6,249	99,006	34,961	-8,619	70,843	24,830
2019	59,676	-3,112	90,206	10,439	-6,843	65,161	30,937
2020	75,276	...	...	...	...	94,276	...
2017. 1 / 4	15,981	-3,323	26,040	7,684	256	19,705	4,720
2 / 4	14,455	-939	15,499	5,531	-498	17,566	7,630
3 / 4	25,945	4,717	21,839	3,473	-3,811	17,911	7,216
4 / 4	18,851	-4,061	26,806	1,524	-2,064	27,891	7,169
2018. 1 / 4	10,994	-3,801	28,644	10,839	-133	21,860	3,585
2 / 4	18,263	-1,758	18,649	8,852	-1,438	17,570	4,982
3 / 4	28,691	3,733	24,178	10,552	-4,392	10,901	8,011
4 / 4	19,519	-4,423	27,534	4,718	-2,655	20,512	8,251
2019. 1 / 4	10,550	-4,290	25,613	6,580	276	17,123	3,949
2 / 4	10,622	-408	15,265	1,556	-974	17,428	9,186
3 / 4	19,955	4,503	23,661	995	-4,313	13,648	9,037
4 / 4	18,549	-2,918	25,667	1,308	-1,831	16,962	8,765
2020. 1 / 4	12,931	-3,929	19,975	5,418	1,207	16,857	4,669
2 / 4	6,108	-3,852	13,352	288	1,178	20,523	6,672
3 / 4	24,002	-1,665	19,839	1,085	-2,330	29,562	6,929
4 / 4	32,235	...	...	...	...	27,334 P)	...

: IMF 『International Financial Statistics』, 『Balance of Payments』

## 7. Current Balance

: US\$		In Million US\$					
	Germany	Russia	Luxembourg	Mexico	U. S. A.	Belgium	Brazil
2015	288,620	67,777	2,949	-31,058	-407,356	6,363	-54,472
2016	295,079	24,469	2,958	-24,352	-394,867	2,645	-24,230
2017	287,218	32,179	3,336	-20,434	-365,261	3,520	-15,015
2018	293,187	115,680	3,333	-25,340	-449,700	-4,136	-41,540
2019	274,044	64,806	3,095	-4,364	-480,228	1,842	-50,697
2020	...	...	...	...	...	...	-12,457
2017.1/4	73,121	21,124	1,017	-11,695	-70,511	913	-6,280
2/4	55,590	1,545	-2,448	-1,989	-106,964	586	2,734
3/4	73,190	-3,352	1,567	-4,998	-98,699	1,972	-4,294
4/4	85,317	12,861	3,200	-1,752	-89,087	49	-7,174
2018.1/4	89,140	30,190	2,060	-11,288	-78,779	945	-14,067
2/4	77,448	18,435	-2,857	-3,856	-99,624	-474	-3,949
3/4	59,425	28,074	2,575	-6,579	-139,159	-315	-12,391
4/4	67,173	38,981	1,556	-3,617	-132,138	-4,292	-11,132
2019.1/4	73,219	33,370	-2,407	-11,495	-106,218	723	-12,550
2/4	60,260	9,990	226	4,400	-131,984	-1,819	-5,456
3/4	65,548	10,519	249	-435	-140,241	2,324	-16,880
4/4	75,018	10,927	5,027	3,166	-101,785	613	-15,810
2020.1/4	72,159	22,892	177	-4,472	-97,938	-378	-17,920
2/4	39,783	920	454	-116	-162,596	-207	4,277
3/4	73,493	3,181	246	17,498	-196,234	-3,025	5,032
4/4	...	...	...	...	...	...	-3,847
	Sweden	Switzerland	Spain	Slovakia	Slovenia	Iceland	Ireland
2015	16,750	72,112	24,107	-1,849	1,646	986	12,912
2016	12,154	62,621	39,298	-2,432	2,143	1,717	-12,521
2017	16,089	50,799	36,860	-1,853	3,035	1,055	3,398
2018	14,562	49,095	27,212	-2,293	3,170	986	24,170
2019	24,245	49,151	29,605	-2,842	3,049	1,579	-44,934
2020	...	...	...	...	...	236	...
2017.1/4	3,390	5,229	1,556	-350	669	76	6,381
2/4	2,951	16,049	12,715	-196	594	183	-34,999
3/4	4,953	8,364	12,990	-627	1,083	671	16,911
4/4	4,795	21,157	9,599	-681	689	124	15,105
2018.1/4	3,634	12,415	1,078	-346	845	117	13,725
2/4	1,257	17,794	10,808	-179	814	61	12,868
3/4	5,437	8,554	9,086	-466	932	719	12,815
4/4	4,234	10,332	6,240	-1,302	579	89	-15,239
2019.1/4	7,152	7,401	-1,544	-209	813	406	10,396
2/4	4,155	13,195	12,335	-747	775	181	-36,623
3/4	8,083	12,087	9,628	-1,298	736	565	12,914
4/4	4,855	16,467	9,186	-589	726	427	-31,621
2020.1/4	8,392	15,871	-876	-989	924	93	-16,048
2/4	6,435	13,621	1,683	-337	716	-42	12,865
3/4	7,599	9,545	2,265	691	1,070	21	14,831
4/4	...	...	...	...	...	164	...

## 7. Current Balance

: US\$

In Million US\$

	Estonia	U. K.	Austria	Italy	Indonesia	Japan	China
2015	403	-147,252	6,634	25,379	-17,519	136,472	304,164
2016	301	-147,720	10,770	48,415	-16,952	197,049	202,203
2017	622	-100,433	5,650	51,398	-16,196	203,169	195,117
2018	280	-104,799	5,989	51,744	-30,633	176,327	25,499
2019	616	-87,545	12,664	59,521	-30,279	188,311	141,335
2020	...	...	...	...	-4,739	...	...
2017.1/4	125	-22,280	3,868	4,336	-2,023	56,097	21,382
2/4	111	-25,577	-1,208	10,897	-4,369	43,229	56,639
3/4	234	-31,998	-377	18,756	-4,237	65,337	45,900
4/4	151	-20,577	3,366	17,409	-5,567	38,505	71,196
2018.1/4	35	-25,394	6,361	5,535	-4,937	55,396	-40,315
2/4	137	-19,022	91	12,935	-7,784	45,747	-886
3/4	-3	-31,130	76	18,673	-8,380	51,832	15,548
4/4	111	-29,252	-539	14,601	-9,531	23,352	51,152
2019.1/4	47	-43,743	5,976	3,937	-6,550	56,162	30,074
2/4	130	-20,080	-384	14,290	-8,199	42,451	30,517
3/4	159	-28,461	2,193	18,638	-7,481	54,227	40,214
4/4	281	4,739	4,879	22,656	-8,048	35,471	40,531
2020.1/4	310	-21,664	5,539	8,131	-3,605	53,299	-33,696
2/4	388	-10,117	11	5,847	-2,938	13,162	110,168
3/4	-163	-23,116	3,899	29,556	1,008	49,849	92,234
4/4	...	...	...	...	795	...	...

	Czechia	Turkey	Portugal	Poland	France	Finland	가 Hungary
2015	845	-27,314	467	-4,347	-9,132	-1,684	2,926
2016	3,462	-27,039	2,411	-3,719	-12,205	-4,844	5,855
2017	2,961	-40,813	3,053	-1,960	-17,978	-1,936	2,769
2018	1,260	-21,743	916	-7,530	-16,832	-5,293	610
2019	-677	6,759	-236	2,931	-18,419	-463	-325
2020	...	-36,724	...	...	...	...	...
2017.1/4	4,305	-7,415	487	2,174	-23,603	-361	745
2/4	-128	-11,216	-1,587	-1,148	-4,022	-2,109	1,394
3/4	-1,402	-8,432	3,491	-739	4,793	196	852
4/4	186	-13,750	663	-2,247	4,854	338	-222
2018.1/4	2,839	-16,003	605	-43	-22,730	-1,093	963
2/4	204	-14,136	-2,113	-939	-4,337	-3,640	631
3/4	-2,638	3,028	3,154	-3,676	2,995	-919	-212
4/4	855	5,368	-731	-2,872	7,239	358	-771
2019.1/4	1,787	-731	-801	1,812	-16,660	135	73
2/4	1,232	25	-1,800	219	-4,345	-4,144	501
3/4	-2,663	7,515	2,574	-755	-4,953	1,042	-371
4/4	-1,033	-50	-209	1,655	7,539	2,504	-529
2020.1/4	3,421	-8,790	-1,234	5,099	-19,521	-1,336	339
2/4	336	-12,353	-2,147	6,077	-19,866	-985	-726
3/4	3,116	-8,696	963	3,781	-13,286	719	961
4/4	...	-6,885	...	...	...	...	...

## 8. Trade Balance

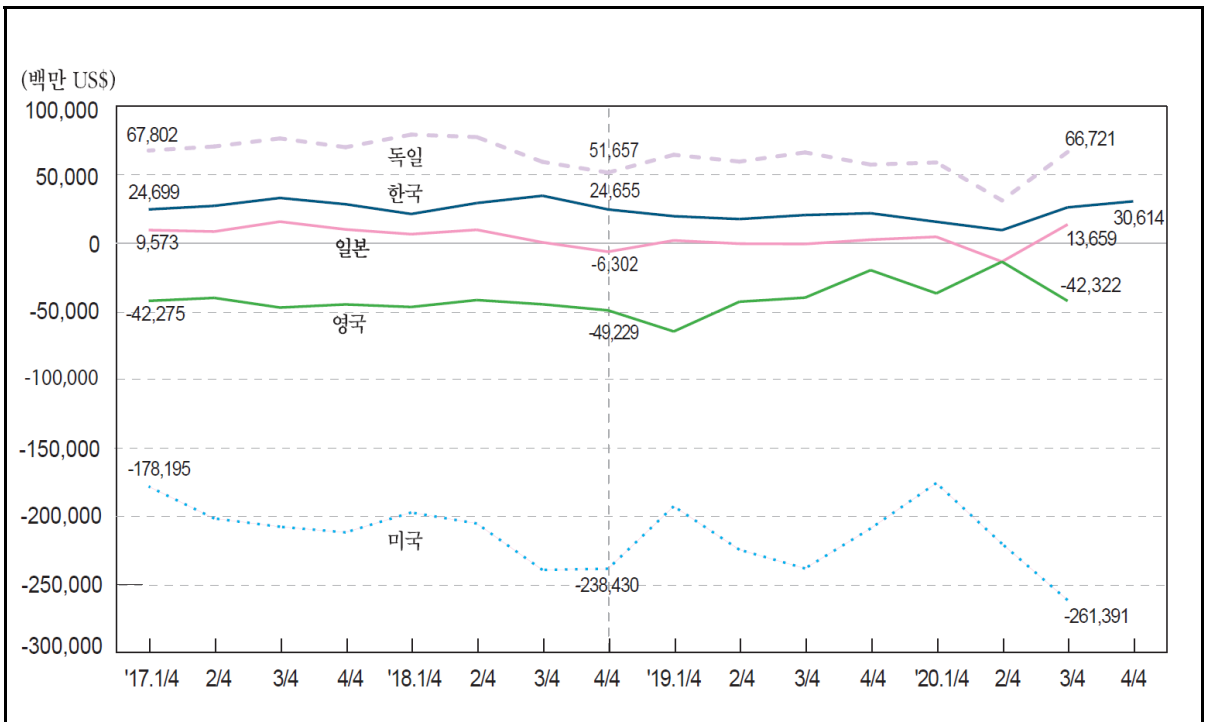

: US\$

In Million US\$

	Korea	Greece	Netherlands	Norway	New Zealand	Taiwan	Denmark
2015	120,275	-19,603	72,651	27,486	-1,328	73,139	14,375
2016	116,462	-19,858	72,645	12,920	-1,881	70,960	17,011
2017	113,593	-22,389	81,226	23,203	-1,503	81,258	15,010
2018	110,087	-26,532	84,601	33,816	-3,523	67,034	12,398
2019	79,812	-25,572	76,358	15,670	-2,415	57,671	18,176
2020	81,945	...	...	...	...	74,742	...
2017. 1 / 4	24,699	-5,793	20,862	7,318	162	16,907	3,859
2 / 4	27,304	-4,933	17,949	4,635	700	17,523	3,980
3 / 4	33,091	-5,755	20,471	4,688	-1,560	23,781	4,075
4 / 4	28,499	-5,907	21,944	6,561	-805	23,047	3,095
2018. 1 / 4	21,348	-6,511	23,056	9,448	-348	16,394	2,928
2 / 4	29,366	-6,482	19,859	6,518	197	17,963	1,226
3 / 4	34,718	-6,781	20,661	8,770	-2,151	15,707	3,991
4 / 4	24,655	-6,758	21,025	9,080	-1,220	16,970	4,253
2019. 1 / 4	19,728	-6,814	19,758	6,943	196	12,609	3,246
2 / 4	17,625	-6,295	17,538	2,596	603	14,408	4,774
3 / 4	20,572	-6,523	19,264	632	-2,251	16,511	5,337
4 / 4	21,887	-5,939	19,798	5,500	-963	14,143	4,818
2020. 1 / 4	15,629	-6,169	20,374	3,226	694	12,352	4,799
2 / 4	9,501	-4,199	15,076	-2,309	2,344	15,793	4,514
3 / 4	26,202	-5,515	21,229	-2,088	-826	23,555	4,980
4 / 4	30,614	...	...	...	...	23,042 P)	...

: IMF 『International Financial Statistics』, 『Balance of Payments』

## 8.

: US\$

	Germany	Russia	Luxembourg	Mexico	U. S. A.	Belgium	Brazil
2015	275,592	148,398	-1,673	-14,599	-761,866	1,851	17,655
2016	279,768	90,215	-2,285	-13,070	-749,801	1,925	44,635
2017	285,496	114,558	-1,926	-10,984	-799,340	2,706	63,959
2018	268,315	195,058	-2,083	-13,767	-880,302	-504	53,047
2019	248,361	165,252	-1,234	5,214	-864,332	3,854	40,473
2020	...	...	...	...	...	...	43,295
2017.1/4	67,802	34,476	-752	-2,743	-178,195	-83	13,735
2/4	70,776	25,075	-593	-304	-201,632	1,045	21,100
3/4	76,687	20,593	-911	-6,082	-207,678	1,284	16,299
4/4	70,232	34,414	330	-1,854	-211,835	460	12,825
2018.1/4	79,483	44,049	-158	-1,766	-197,255	315	11,263
2/4	77,654	45,476	-959	-2,783	-205,299	1,199	16,345
3/4	59,521	47,844	-362	-5,803	-239,318	558	10,537
4/4	51,657	57,689	-604	-3,415	-238,430	-2,575	14,902
2019.1/4	64,696	46,951	-204	-1,815	-192,698	-98	7,498
2/4	59,716	39,421	-396	4,963	-224,506	-248	14,759
3/4	66,441	37,909	-223	-1,099	-238,221	2,757	8,437
4/4	57,509	40,971	-412	3,165	-208,907	1,444	9,780
2020.1/4	59,074	33,152	1,054	3,689	-175,706	-565	2,602
2/4	31,312	16,500	368	-1,067	-220,126	-264	16,002
3/4	66,721	18,269	1,108	16,300	-261,391	-594	18,119
4/4	...	...	...	...	...	...	6,573

	Sweden	Switzerland	Spain	Slovakia	Slovenia	Iceland	Ireland
2015	11,490	61,202	-22,939	890	1,638	-245	125,778
2016	8,472	61,191	-15,734	1,408	1,692	-799	117,313
2017	11,162	63,825	-25,022	654	1,830	-1,525	123,714
2018	11,156	73,376	-34,959	-252	1,523	-1,460	129,048
2019	18,277	75,541	-29,649	-1,086	1,493	-857	133,368
2020	...	...	...	...	...	-667	...
2017.1/4	2,999	10,712	-5,981	65	385	-297	26,819
2/4	3,437	17,991	-3,996	611	459	-444	27,054
3/4	2,057	14,062	-8,590	-71	597	-427	33,668
4/4	2,669	21,060	-6,454	49	389	-358	36,173
2018.1/4	3,253	22,289	-7,970	25	407	-245	34,924
2/4	2,636	18,350	-7,506	530	514	-497	33,414
3/4	2,901	14,588	-10,692	-190	465	-417	31,697
4/4	2,366	18,149	-8,791	-616	137	-301	29,012
2019.1/4	4,982	17,980	-9,095	219	471	18	34,326
2/4	4,969	17,532	-4,432	-286	488	-352	31,576
3/4	4,719	19,417	-10,267	-924	226	-385	35,142
4/4	3,607	20,611	-5,855	-95	308	-138	32,324
2020.1/4	7,342	20,485	-6,583	-809	618	-182	37,940
2/4	4,246	15,647	521	16	634	-138	36,760
3/4	4,921	15,677	-3,042	825	867	-233	43,039
4/4	...	...	...	...	...	-115	...

## 8. Trade Balance

In Million US\$

	Estonia	U. K.	Austria	Italy	Indonesia	Japan	China
2015	-973	-177,357	2,542	58,475	14,049	-7,335	576,191
2016	-902	-179,293	2,946	65,759	15,318	51,163	488,883
2017	-1,030	-174,421	1,201	61,798	18,814	43,836	475,941
2018	-1,432	-182,425	2,563	53,709	-228	10,587	395,171
2019	-994	-167,289	3,333	63,873	3,508	3,477	425,271
2020	...	...	...	...	28,201	...	...
2017.1/4	-166	-42,275	152	10,589	5,635	9,573	82,226
2/4	-322	-40,101	883	15,499	4,835	8,491	131,983
3/4	-243	-47,161	210	17,740	5,258	15,746	120,318
4/4	-299	-44,884	-45	17,969	3,086	10,026	141,415
2018.1/4	-203	-46,740	1,147	11,278	2,324	6,562	51,714
2/4	-316	-41,675	1,829	15,666	312	9,773	103,601
3/4	-397	-44,782	195	13,219	-370	555	100,801
4/4	-517	-49,229	-608	13,546	-2,494	-6,302	139,054
2019.1/4	-79	-64,680	702	10,992	1,269	1,977	75,736
2/4	-291	-42,896	691	16,057	571	-404	104,967
3/4	-295	-39,925	932	16,419	1,362	-620	122,580
4/4	-329	-19,788	1,009	20,405	306	2,524	121,988
2020.1/4	-10	-36,762	1,462	14,346	4,507	4,622	23,097
2/4	-27	-13,599	1,155	12,992	3,952	-13,564	161,296
3/4	-137	-42,322	2,222	23,253	9,791	13,659	155,825
4/4	...	...	...	...	9,951	...	...

	Czechia	Turkey	Portugal	Poland	France	Finland	가 Hungary
2015	7,631	-49,009	-10,802	883	-32,062	2,129	4,504
2016	10,609	-39,923	-11,062	2,262	-35,747	49	4,391
2017	10,900	-58,575	-15,102	-463	-51,541	1,689	1,896
2018	9,379	-40,726	-18,659	-7,327	-57,411	325	-1,926
2019	10,320	-16,751	-18,657	1,339	-52,568	2,532	-3,322
2020	...	-37,878	...	...	...	...	...
2017.1/4	3,749	-8,703	-2,829	280	-19,571	343	428
2/4	3,199	-13,821	-3,781	273	-9,813	583	1,084
3/4	2,095	-18,642	-4,017	193	-15,177	565	176
4/4	1,857	-17,409	-4,474	-1,209	-6,980	198	208
2018.1/4	3,829	-17,326	-4,152	-2,156	-23,357	43	183
2/4	2,964	-16,701	-4,526	-1,021	-16,070	864	115
3/4	926	-7,582	-4,534	-1,791	-11,878	-383	-1,542
4/4	1,660	883	-5,446	-2,359	-6,106	-200	-682
2019.1/4	3,207	-2,737	-4,582	200	-20,589	1,245	-251
2/4	3,447	-4,279	-4,670	20	-10,624	-266	-398
3/4	2,171	-4,365	-4,976	-83	-14,946	-271	-1,362
4/4	1,494	-5,370	-4,430	1,202	-6,410	1,825	-1,312
2020.1/4	2,936	-9,634	-4,543	1,193	-19,871	-26	-215
2/4	1,214	-8,671	-2,695	3,871	-24,227	1,069	-879
3/4	3,629	-11,084	-2,583	3,667	-20,809	150	-13
4/4	...	-8,489	...	...	...	...	...



# 9.

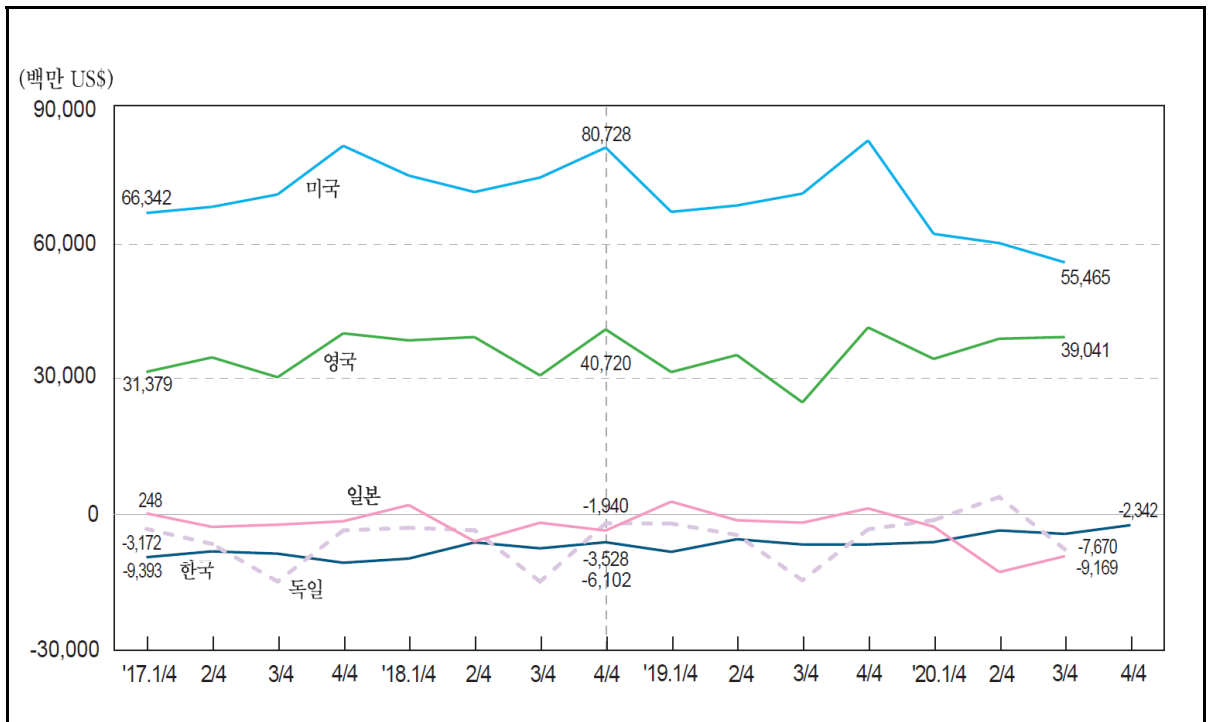

: US\$

	Korea	Greece	Netherlands	Norway	New Zealand	Taiwan	Denmark
2015	-14,626	18,383	-14,938	-5,622	3,029	-10,819	6,191
2016	-17,338	18,145	7,313	-6,884	3,260	-10,524	3,912
2017	-36,734	20,733	8,352	-9,297	3,320	-8,763	8,869
2018	-29,369	22,597	11,758	-8,751	2,844	-6,622	8,464
2019	-26,845	23,564	18,232	-9,101	1,824	-5,067	7,527
2020	-16,190	...	...	...	...	3,315	...
2017. 1/4	-9,393	1,427	1,922	-1,829	2,027	-2,033	1,292
2/4	-8,111	4,877	3,086	-2,244	562	-2,318	2,479
3/4	-8,616	11,715	399	-2,238	-54	-2,952	2,997
4/4	-10,614	2,713	2,945	-2,986	784	-1,440	2,102
2018. 1/4	-9,692	1,331	2,607	-1,828	2,283	-1,393	1,531
2/4	-6,131	5,769	2,966	-2,100	502	-2,328	1,851
3/4	-7,444	12,178	2,030	-2,327	-401	-2,292	3,091
4/4	-6,102	3,318	4,155	-2,496	461	-609	1,992
2019. 1/4	-8,220	1,699	4,141	-1,844	1,857	-980	1,469
2/4	-5,434	5,919	5,352	-2,341	192	-1,216	2,142
3/4	-6,601	12,963	2,787	-2,124	-568	-1,848	2,512
4/4	-6,591	2,984	5,952	-2,793	343	-1,023	1,405
2020. 1/4	-6,077	1,261	4,163	-1,070	1,671	-603	740
2/4	-3,510	1,135	4,823	272	-191	854	107
3/4	-4,262	4,208	3,799	-325	-304	1,687	770
4/4	-2,342	...	...	...	...	1,377 P)	...

: , IMF 『International Financial Statistics』 , 『Balance of Payments』

## 9. Services Balance

In Million US\$

	Germany	Russia	Luxembourg	Mexico	U. S. A.	Belgium	Brazil
2015	-20,554	-37,152	23,429	-9,777	270,604	4,651	-36,915
2016	-23,363	-23,959	25,003	-8,960	268,629	3,760	-30,447
2017	-27,882	-31,323	25,374	-9,759	285,555	2,556	-37,927
2018	-23,096	-30,082	27,916	-11,188	300,363	-781	-35,734
2019	-24,207	-36,745	26,538	-8,272	287,467	-601	-35,066
2020	...	...	...	...	...	...	-19,923
2017.1/4	-3,172	-5,278	5,494	-2,237	66,342	738	-8,392
2/4	-6,465	-7,680	6,000	-2,787	67,687	612	-9,197
3/4	-14,744	-9,904	6,477	-2,978	70,414	-144	-9,815
4/4	-3,502	-8,461	7,404	-1,757	81,112	1,350	-10,522
2018.1/4	-2,923	-6,642	6,634	-1,902	74,558	846	-8,370
2/4	-3,470	-7,738	7,024	-2,856	70,948	-486	-8,730
3/4	-14,763	-8,759	6,670	-3,648	74,129	-997	-8,982
4/4	-1,940	-6,943	7,588	-2,782	80,728	-144	-9,652
2019.1/4	-1,993	-6,104	6,725	-1,293	66,585	503	-7,619
2/4	-4,493	-8,891	6,831	-1,647	67,988	-929	-9,802
3/4	-14,467	-11,739	6,403	-3,608	70,604	-520	-8,172
4/4	-3,254	-10,011	6,579	-1,725	82,290	345	-9,473
2020.1/4	-1,240	-6,774	5,846	-1,264	61,735	727	-6,226
2/4	3,836	-2,177	5,967	-3,706	59,714	864	-3,817
3/4	-7,670	-3,927	5,437	-3,403	55,465	-782	-4,911
4/4	...	...	...	...	...	...	-4,970

	Sweden	Switzerland	Spain	Slovakia	Slovenia	Iceland	Ireland
2015	9,768	13,732	59,270	144	1,825	1,553	-41,688
2016	7,635	12,780	65,129	428	2,150	2,211	-70,404
2017	3,463	7,537	72,716	1,003	2,555	2,644	-47,901
2018	1,571	13,350	73,534	1,099	3,091	2,383	-18,569
2019	593	8,802	71,491	1,374	3,116	2,109	-84,034
2020	...	...	...	...	...	545	...
2017.1/4	154	2,670	10,485	163	501	381	-3,660
2/4	1,077	1,412	20,348	262	644	617	-42,700
3/4	612	3,010	26,473	404	808	1,110	305
4/4	1,620	445	15,410	173	602	536	-1,847
2018.1/4	176	4,924	12,210	236	646	373	749
2/4	334	3,129	21,898	353	749	551	-18
3/4	-185	3,952	24,663	449	906	1,139	1,489
4/4	1,247	1,344	14,763	61	790	321	-20,789
2019.1/4	-125	5,245	11,782	275	606	282	-92
2/4	-201	1,916	20,714	465	776	459	-43,741
3/4	49	1,845	24,069	474	924	870	1,113
4/4	870	-204	14,925	160	810	499	-41,314
2020.1/4	163	370	9,815	315	605	175	-31,049
2/4	-132	424	4,220	298	450	18	-857
3/4	-40	-544	8,921	558	625	156	6,491
4/4	...	...	...	...	...	196	...

## 9. Services Balance

: US\$

In Million US\$

	Estonia	U. K.	Austria	Italy	Indonesia	Japan	China
2015	1,874	134,033	11,369	-4,171	-8,697	-15,941	-218,320
2016	1,774	130,672	11,683	-4,331	-7,084	-10,719	-233,146
2017	2,104	135,993	11,269	-4,188	-7,379	-6,200	-258,932
2018	2,231	148,673	11,947	-3,340	-6,485	-9,182	-292,168
2019	2,258	132,248	11,035	-1,972	-7,641	1,101	-261,149
2020	...	...	...	...	-9,843	...	...
2017.1/4	357	31,379	5,667	-2,715	-1,106	248	-63,118
2/4	576	34,564	878	161	-2,049	-2,720	-70,121
3/4	649	30,198	1,600	2,086	-2,089	-2,245	-65,995
4/4	521	39,853	3,124	-3,719	-2,135	-1,484	-59,697
2018.1/4	438	38,310	7,235	-3,991	-1,339	2,076	-73,552
2/4	652	39,040	728	770	-1,681	-5,914	-73,714
3/4	598	30,603	1,479	3,522	-1,817	-1,816	-80,860
4/4	543	40,720	2,504	-3,641	-1,648	-3,528	-64,042
2019.1/4	418	31,335	6,292	-4,161	-1,522	2,830	-63,447
2/4	645	35,085	193	1,461	-1,869	-1,267	-65,833
3/4	641	24,671	1,603	3,841	-2,246	-1,801	-72,482
4/4	554	41,157	2,946	-3,112	-2,004	1,339	-59,387
2020.1/4	491	34,235	5,546	-5,166	-1,867	-2,671	-47,045
2/4	434	38,674	-84	-2,877	-2,145	-12,664	-29,507
3/4	139	39,041	2,526	3,719	-2,726	-9,169	-40,290
4/4	...	...	...	...	-3,105	...	...

	Czechia	Turkey	Portugal	Poland	France	Finland	가 Hungary
2015	3,521	29,988	13,608	12,071	22,229	-3,211	5,449
2016	4,362	20,523	14,623	15,222	22,509	-3,107	6,790
2017	5,355	26,333	18,509	20,170	28,042	-1,564	7,870
2018	5,539	30,174	20,402	25,121	29,072	-3,765	9,066
2019	4,566	35,528	19,545	26,469	24,118	-1,705	8,467
2020	...	9,640	...	...	...	...	...
2017.1/4	1,143	3,026	2,792	4,254	1,375	-371	1,507
2/4	1,392	5,342	4,202	5,161	8,366	-611	2,033
3/4	1,398	11,819	7,440	5,163	10,714	-465	2,532
4/4	1,421	6,146	4,075	5,592	7,587	-118	1,798
2018.1/4	1,510	3,495	3,681	6,360	4,069	-752	1,965
2/4	1,690	6,397	4,914	6,668	6,914	-1,344	2,426
3/4	1,013	12,788	7,707	5,825	10,780	-701	2,626
4/4	1,326	7,494	4,100	6,268	7,310	-968	2,049
2019.1/4	1,516	4,231	3,439	6,476	3,261	-1,049	1,834
2/4	1,610	8,321	4,642	6,690	6,424	-278	2,392
3/4	874	14,696	7,643	6,513	8,526	149	2,461
4/4	566	8,280	3,821	6,790	5,906	-527	1,779
2020.1/4	1,666	3,526	2,925	6,908	-1,737	-1,075	1,577
2/4	1,112	-851	1,046	5,786	-170	-838	882
3/4	1,207	3,519	3,151	6,761	6,734	-778	1,698
4/4	...	3,446	...	...	...	...	...

## VIII. 에너지

### Energy

1. 공공 전력생산 .....	136
2. 무연탄 생산 .....	137
3. 갈탄 생산량 .....	139
4. 천연가스 생산 .....	141
5. 원유 생산량 .....	143

# 1. 1) Gross Production of Electricity for Public Use

: kWh		In million kWh				
	Korea	Morocco	Bangladesh	Viet Nam	가 Singapore	Armenia
2016	43,622	2,558	...	...	4,299	610
2017	46,095	...	4,726	16,183	4,352	647
2018	47,481	...	...	17,317	4,409	648
2019	46,881	...	5,925	18,938	4,512	636
2020	46,094	...	...	19,425	...	...
2019. 8	51,516	...	7,069	20,600	4,694	705
9	44,427	...	6,919	19,500	4,586	643
10	44,006	...	6,305	19,300	4,565	603
11	45,245	...	5,023	18,800	4,424	614
12	50,508	...	4,652	18,400	4,430	765
2020. 1	49,802	...	4,690	16,800	...	726
2	46,618	...	4,906	17,500	...	...
3	46,353	...	5,705	20,000	...	622
4	42,389	...	4,961	17,000	...	587
5	41,587	...	5,660	20,500	...	575
6	43,848	...	6,613	21,000	...	556
7	46,705	...	7,204	21,700	...	...
8	51,099	...	7,207	20,200	...	656
9	44,605	...	7,248	20,100	...	632
10	43,151	...	...	20,200	...	603
11	45,101	...	...	19,000	...	621
12	51,875	...	...	19,100	...	733

	Ireland	Estonia	U.K.	2) China	Pakistan
2016	2,365	1,004	24,413	489,531	...
2017	2,393	1,086	23,978	521,224	...
2018	2,398	1,027	23,446	560,008	...
2019	2,326	628	22,422	590,458	...
2020	2,459	...	...	614,303	...
2019. 8	2,125	476	19,659	668,240	14,634
9	2,141	550	20,240	590,840	14,119
10	2,398	519	23,775	571,420	...
11	2,674	629	24,965	588,980	...
12	2,633	557	25,343	654,420	...
2020. 1	2,641	500	26,290	513,345	...
2	2,663	427	23,530	513,345	...
3	2,398	453	22,890	552,510	7,608
4	2,023	322	17,430	554,270	...
5	2,213	328	17,290	593,240	...
6	2,228	388	17,900	630,410	...
7	2,344	391	19,890	680,120	...
8	2,382	619	19,190	723,830	...
9	2,432	543	20,110	631,520	...
10	2,636	547	22,500	609,450	...
11	2,662	538	22,760	641,870	...
12	2,881	...	...	727,720	...

: 1)

2) 1 2 2

: UN 『Monthly Bulletin of Statistics』

2.

1)

: M/T

	2)				
	Korea	South Africa	Germany	Russia	Rumania
2015	147	...	519	24,899	104
2016	144	...	321	25,974	86
2017	124	...	306	27,872	63
2018	100	21,027	...	29,860	44
2019	90	20,885	...	29,797	34
2020	85	20,732	...	27,080	...
2019. 7	86	23,402	...	29,011	32
8	85	22,922	...	29,865	30
9	89	21,308	...	31,470	32
10	87	22,598	...	32,338	43
11	96	21,507	...	31,612	38
12	90	15,789	...	29,961	37
2020. 1	80	19,730	...	25,482	44
2	90	21,756	...	24,909	46
3	99	21,559	...	27,637	44
4	91	18,286	...	27,396	30
5	81	21,595	...	25,992	24
6	92	20,386	...	27,175	25
7	86	22,110	...	27,510	30
8	68	22,276	...	27,039	37
9	86	21,133	...	27,253	42
10	78	22,083	...	28,293	43
11	86	20,778	...	27,735	34
12	82	17,091	...	28,543	...

		4)		7)	7)
	Mexico	U. S. A.	Viet Nam	Spain	United Kingdom
2015	1,013	67,810	...	145	717
2016	647	55,063	3,477	86	348
2017	595	58,559	3,365	44	253
2018	620	56,979	3,447	44	215
2019	584	53,317	...	...	181
2020	...	40,752	3,976	...	...
2019. 7	526	53,555	3,648	...	166
8	575	57,840	3,796	...	176
9	495	53,128	3,477	...	201
10	636	52,302	3,608	...	179
11	583	49,326	3,707	...	176
12	508	48,230	3,727	...	158
2020. 1	555	50,451	3,298	...	157
2	564	42,981	4,225	...	144
3	445	41,786	4,721	...	133
4	74	35,380	4,406	...	92
5	67	33,506	4,421	...	136
6	313	35,615	3,922	...	139
7	449	39,187	3,802	...	129
8	498	43,091	3,480	...	97
9	498	40,931	3,758	...	102
10	504	42,274	3,772	...	110
11	500	41,694	4,347	...	82
12	...	42,126	3,561	...	...

: 1)

2) 2019

3) ,

: ,

4)

a , UN Monthly Bulletin of Statistics a

2. Hard coal Production <sup>1)</sup>

In thousand metric tons					
	<sup>4)</sup> Ukraine	India	Czechia	Chile	<sup>3)</sup> Canada
2015	2,352	52,649	686	259	...
2016	2,460	...	565	208	...
2017	2,066	...	456	207	...
2018	2,179	...	374	191	2,704
2019	2,129	...	286	134	2,579
2020	...	...	179	...	...
2019. 7	1,988	...	271	120	2,781
8	1,929	...	342	134	2,695
9	2,084	...	336	283	2,320
10	2,214	...	308	192	2,297
11	2,013	...	340	139	2,448
12	2,024	...	324	64	2,669
2020. 1	1,992	...	247	65	2,027
2	1,961	...	193	81	1,952
3	1,905	...	187	26	2,817
4	1,355	...	102	...	2,199
5	1,237	...	139	...	2,071
6	1,850	...	119	...	2,105
7	2,067	...	25	...	2,006
8	1,976	...	92	1	2,151
9	1,975	...	141	...	2,097
10	1,994	...	304	...	2,391
11	1,972	...	274	1	2,574
12	...	...	320	1	...

	Tajikistan	Turkey	<sup>6)</sup> Pakistan	Poland	Australia
2015	85	175	...	6,019	47,660
2016	108	159	...	5,882	47,259
2017	150	...	...	5,484	46,601
2018	155	...	...	5,307	48,665
2019	166	149	...	5,155	49,028
2020	169	136	...	4,542	...
2019. 7	238	154	371	5,311	...
8	273	133	467	5,042	...
9	274	168	509	5,052	...
10	268	153	...	5,447	...
11	157	157	...	5,143	...
12	97	162	...	4,952	...
2020. 1	86	170	...	5,233	...
2	60	156	...	4,969	...
3	87	154	465	5,068	...
4	131	13	...	4,241	...
5	163	17	...	3,191	...
6	199	159	...	3,836	...
7	245	159	...	5,007	...
8	276	131	...	4,243	...
9	306	162	...	4,427	...
10	234	161	...	4,442	...
11	134	168	...	4,874	...
12	103	179	...	4,978	...

5) ( , , , , , )

6) ,

7)

3.

1)

: M/T

	Greece	Germany	Russia	Romania
2015	3,758	14,839	6,104	2,017
2016	2,688	14,299	6,144	1,829
2017	3,115	14,274	6,301	2,077
2018	3,012	13,855	6,781	1,926
2019	2,257	10,943	6,824	1,770
2020	...	...	6,110	...
2019. 7	2,029	10,358	5,307	1,710
8	2,310	10,181	5,324	1,666
9	1,740	10,080	6,586	1,894
10	1,965	10,537	7,831	1,855
11	1,802	12,391	8,085	1,664
12	2,178	9,763	8,314	1,634
2020. 1	2,661	10,245	7,759	1,525
2	1,932	6,708	6,640	1,635
3	1,091	8,332	5,851	1,213
4	714	5,952	4,838	429
5	676	5,726	4,785	576
6	873	7,674	4,567	1,110
7	491	8,195	4,688	1,181
8	...	9,454	5,089	1,451
9	...	10,143	6,216	1,419
10	...	11,873	7,155	1,468
11	...	...	7,680	1,338
12	...	...	8,053	...

	Macedonia	가 Bulgaria	Serbia
2015	494	2,988	3,138
2016	425	...	3,191
2017	417	2,911	3,308
2018	413	2,524	3,128
2019	419	2,331	3,231
2020	378	1,854	3,300
2019. 7	467	1,910	2,965
8	427	2,000	3,432
9	393	2,466	3,299
10	370	2,787	3,500
11	329	2,378	3,325
12	368	2,600	3,502
2020. 1	509	2,364	3,484
2	522	2,427	3,459
3	425	2,020	3,572
4	273	1,789	3,487
5	401	1,223	2,361
6	265	1,305	2,523
7	256	1,483	3,025
8	247	1,798	3,430
9	386	1,596	3,445
10	408	2,098	3,433
11	400	1,957	3,625
12	439	2,192	3,759

: 1)

2)

: UN 『Monthly Bulletin of Statistics』



3. Brown coal production <sup>1)</sup>

In thousand metric tons

	Slovenia	Estonia	India	Czechia
2015	264	1,643	3,704	3,175
2016	279	...	...	3,211
2017	280	1,667	...	3,287
2018	268	1,823	...	3,268
2019	262	1,308	...	3,122
2020	...	...	...	2,458
2019. 7	241	739	...	2,475
8	261	967	...	2,809
9	270	1,232	...	2,948
10	324	1,187	...	3,381
11	184	1,121	...	3,357
12	119	1,016	...	3,368
2020. 1	169	1,189	...	3,344
2	147	1,080	...	2,912
3	254	1,078	...	2,961
4	296	670	...	2,287
5	319	882	...	1,982
6	277	1,036	...	1,792
7	298	816	...	1,749
8	243	907	...	2,072
9	390	1,060	...	2,179
10	344	1,106	...	2,560
11	272	1,064	...	2,886
12	...	...	...	2,773

	<sup>2)</sup> Canada	Thailand	Turkey	Poland
2015	...	890	4,287	5,255
2016	...	1,415	4,751	5,021
2017	...	...	...	5,097
2018	1,208	...	...	4,881
2019	1,128	...	7,118	4,195
2020	...	...	5,702	3,832
2019. 7	1,054	...	8,307	4,248
8	1,017	...	7,440	4,235
9	1,043	...	8,377	3,879
10	1,242	...	7,541	3,919
11	1,105	...	7,609	3,970
12	1,156	...	7,180	3,965
2020. 1	1,356	...	6,269	4,098
2	1,196	...	5,484	3,711
3	1,138	...	5,400	3,309
4	1,050	...	4,325	3,430
5	981	...	4,164	3,992
6	930	...	5,410	3,883
7	990	...	5,733	3,828
8	1,060	...	6,067	4,157
9	1,053	...	6,951	3,970
10	1,247	...	6,226	4,055
11	1,290	...	6,176	3,812
12	...	...	6,217	3,740

## 4. 가 1)

: Terajoules

	Netherlands	Norway	Denmark	Germany	Russian Federation	Romania	Philippines
(KJ/ m <sup>2</sup> )	33,320	42,091	40,901	33,339	33,704	33,596	39,021
2016	123,113	393,804	7,697	22,267	1,795,793	28,227	12,664
2017	119,878	421,766	8,347	20,788	1,939,432	30,363	12,494
2018	106,905	412,408	7,001	18,132	2,044,195	29,851	13,561
2019	93,488	389,808	5,135	16,758	2,076,803	29,064	13,960
2020	...	378,778	...	...	1,949,926	...	...
2019. 8	87,151	336,361	5,014	16,028	1,877,071	28,105	11,713
9	77,374	248,114	2,924	14,876	1,900,147	28,363	12,857
10	68,898	382,933	2,453	16,442	2,092,408	27,621	11,854
11	87,397	407,843	2,549	15,942	2,179,312	29,092	13,213
12	92,531	436,729	2,676	16,619	2,276,718	30,694	13,724
2020. 1	92,785	424,244	2,673	16,536	2,211,752	30,728	14,154
2	75,664	400,490	2,370	15,315	2,035,645	28,122	12,959
3	70,504	433,670	2,483	15,081	2,007,170	29,747	15,094
4	77,585	370,822	2,115	15,459	1,867,007	26,503	15,727
5	88,821	336,333	2,465	15,643	1,771,509	22,725	15,890
6	60,688	340,158	1,719	14,606	1,622,088	21,660	15,762
7	51,599	384,008	1,933	15,149	1,670,899	22,329	13,081
8	49,746	360,503	1,734	14,339	1,811,314	23,081	12,565
9	45,678	337,960	2,243	9,449	1,886,621	25,670	11,545
10	65,805	363,768	1,771	9,629	2,130,163	27,839	11,175
11	66,996	389,329	1,801	14,591	2,131,788	27,762	12,971
12	...	404,055	...	...	2,253,152	...	...

	2)3)4) Mexico	U. S. A.	Bangladesh	Viet Nam	Serbia	Spain	Ireland
(KJ/ m <sup>2</sup> )	44,257	38,304	35,064	39,021	39,021	42,530	37,604
2016	220,772	2,407,251	...	...	1,936	186	9,410
2017	193,187	2,471,903	80,726	31,444	1,780	117	11,042
2018	184,758	2,785,841	...	32,445	1,645	300	10,591
2019	186,561	3,079,962	76,912	32,466	1,551	450	8,245
2020	184,940	...	...	29,289	1,458	162	6,369
2019. 8	191,879	3,192,606	73,784	30,721	1,594	365	8,384
9	188,622	3,085,701	77,473	27,900	1,512	326	6,171
10	193,112	3,233,614	78,397	31,115	1,543	331	7,019
11	188,546	3,212,962	73,499	30,436	1,472	333	7,870
12	195,181	3,266,427	77,246	32,559	1,522	314	7,969
2020. 1	194,443	3,202,266	78,379	29,473	1,530	250	7,676
2	173,407	2,983,720	74,076	30,436	1,407	178	6,907
3	192,151	3,184,207	73,262	32,458	1,532	249	7,361
4	181,478	3,028,960	50,265	30,573	1,453	191	6,971
5	173,270	2,956,535	66,654	30,616	1,512	174	6,556
6	178,734	2,879,160	74,846	32,575	1,429	51	6,535
7	190,441	3,022,833	76,150	31,997	1,511	8	6,392
8	191,141	3,040,000	72,340	28,485	1,480	79	6,216
9	185,200	2,918,618	...	26,526	1,435	241	4,564
10	191,451	2,995,788	...	25,824	1,460	201	5,647
11	179,298	...	...	25,574	1,363	135	5,697
12	188,266	...	...	26,924	1,378	182	5,909

: 1) 가

2) 가 3) 가 4) 가

5) 1 2

6) ( , , , )

: UN 『Monthly Bulletin of Statistics』

4. Natural Gas Production <sup>1)</sup>

In terajoules

	Brunei Darussalam	United Kingdom	Italy	India	Japan	China <sup>5)</sup>	Czechia
(KJ/ m <sup>3</sup> )	39,021	39,211	37,306	38,586	41,023	38,931	39,021
2016	43,141	138,692	18,361	100,903	9,415	443,286	629
2017	42,850	139,494	17,590	104,964	10,283	480,019	664
2018	42,217	134,948	17,307	104,691	9,254	513,824	635
2019	43,264	132,042	15,402	103,675	8,629	561,417	614
2020	42,136	130,705	12,506	91,443	7,847	617,932	573
2019. 8	43,827	115,848	15,391	103,550	7,857	537,637	742
9	38,901	127,724	14,363	98,863	7,901	526,347	580
10	46,231	135,792	15,010	101,731	8,201	566,835	591
11	44,917	148,420	14,288	98,742	7,956	587,079	589
12	44,953	149,888	14,212	110,418	8,944	623,675	659
2020. 1	47,639	146,885	13,869	100,408	8,980	611,411	626
2	37,878	132,862	13,144	90,156	8,510	611,411	532
3	44,830	135,767	13,678	92,878	8,829	656,377	586
4	41,269	140,453	12,497	83,253	7,987	628,346	568
5	42,814	144,110	12,915	88,596	7,624	620,560	571
6	46,338	132,080	12,078	89,514	7,316	591,362	609
7	38,583	134,725	12,649	94,115	7,200	554,377	578
8	47,733	112,474	11,354	93,668	7,635	553,210	553
9	34,871	103,446	11,468	88,346	6,831	568,003	532
10	41,773	133,779	11,888	93,174	7,340	635,354	542
11	38,813	124,533	11,811	89,799	7,312	656,377	577
12	43,091	127,341	12,725	93,407	8,599	728,399	599

	Canada <sup>2)3)4)</sup>	Croatia	Thailand	Poland	France <sup>6)</sup>	가 Hungary
(KJ/ m <sup>3</sup> )	38,550	38,000	37,258	28,811	39,205	32,456
2016	513,533	5,613	99,450	13,773	120	5,545
2017	534,169	5,072	96,443	13,468	158	5,462
2018	554,881	4,247	92,429	13,224	219	5,639
2019	550,851	3,554	95,503	13,288	381	5,119
2020	...	2,940	...	13,096	647	...
2019. 8	542,103	3,519	95,942	13,627	364	5,080
9	522,030	3,243	89,408	11,745	413	4,700
10	551,372	3,418	98,592	14,105	442	4,384
11	561,566	3,247	101,469	13,820	447	5,137
12	584,301	3,243	98,592	14,619	510	5,392
2020. 1	558,592	3,217	93,686	14,177	519	5,443
2	533,679	3,121	91,979	13,290	509	5,148
3	565,704	3,272	96,116	14,087	583	5,287
4	535,773	3,108	81,118	13,357	580	5,126
5	542,808	3,132	79,170	11,366	600	5,050
6	516,461	2,991	79,359	11,385	583	4,900
7	523,838	3,047	82,819	13,501	614	4,944
8	521,808	2,968	88,152	13,363	614	5,048
9	499,686	1,957	92,346	11,781	610	4,924
10	540,880	2,921	92,065	13,669	771	5,173
11	515,393	2,813	91,038	13,296	837	4,840
12	...	2,738	...	13,882	945	...

## 5. 1)

: 1,000 M/T

	Netherlands	Norway	<sup>2)</sup> New Zealand	Denmark	Russian Federation	Greece	Mexico	U.S.A.
가	0.920	0.810	0.775	0.820	0.877	0.880	0.896	0.869
2016	77	6,673	130	586	42,995	13	9,329	37,216
2017	77	6,548	118	561	42,884	12	8,441	39,304
2018	76	6,132	90	472	43,553	17	7,926	46,071
2019	64	5,814	90	418	43,965	14	7,270	51,451
2020	61	6,986	...	...	39,855	8	7,196	47,482
2019. 8	55	5,691	108	407	45,360	12	7,431	53,050
9	52	5,286	100	357	43,531	12	7,286	51,727
10	69	6,222	87	351	44,760	12	7,306	54,289
11	70	6,857	80	302	43,324	10	7,247	53,817
12	57	7,431	76	349	44,764	11	7,533	54,884
2020. 1	64	6,990	79	349	44,816	9	7,612	54,635
2	60	6,810	75	313	41,842	10	6,895	49,312
3	65	7,223	68	314	44,762	10	7,705	54,559
4	64	7,202	65	276	43,739	10	7,350	49,785
5	49	7,319	69	324	37,078	8	7,211	42,915
6	55	6,288	68	262	35,821	7	6,858	43,286
7	62	7,358	67	299	37,100	7	7,043	47,001
8	61	7,154	68	294	38,990	7	7,206	45,292
9	63	6,063	66	275	37,912	6	7,021	45,018
10	60	6,823	68	298	39,133	5	7,184	45,045
11	66	7,070	63	263	37,952	7	6,978	46,818
12	66	7,533	...	...	39,121	7	7,286	46,122

	Iran Islamic Republic of	Egypt	Italy	India	Indonesia	Japan	<sup>3)</sup> China	<sup>4)</sup> Canada
가	0.860	0.908	0.920	0.840	0.848	0.850	0.860	0.847
2016	15,152	2,844	316	3,004	...	39	16,632	14,798
2017	...	...	345	2,991	3,309	40	15,992	15,921
2018	...	2,774	399	2,891	3,178	35	15,720	17,144
2019	...	2,690	346	2,717	3,042	37	15,939	17,417
2020	...	...	336	...	2,948	36	16,249	...
2019. 8	...	2,711	343	2,749	3,069	35	16,182	17,792
9	...	2,600	312	2,647	2,969	36	15,643	16,732
10	...	2,573	326	2,738	3,031	37	16,113	17,764
11	...	2,640	315	2,614	2,978	34	15,704	17,732
12	...	2,722	343	2,614	3,094	38	16,065	18,807
2020. 1	...	2,630	343	2,697	3,061	39	16,404	18,275
2	...	...	317	2,399	2,872	36	15,598	17,328
3	...	...	338	2,697	3,065	37	16,563	18,176
4	...	2,574	318	2,526	2,934	35	15,875	15,240
5	...	2,642	312	2,602	2,976	35	16,456	14,744
6	...	2,591	322	2,527	2,888	37	16,242	15,207
7	...	2,623	329	2,634	2,967	37	16,463	15,671
8	...	2,598	368	2,749	2,977	38	16,651	15,529
9	...	2,447	337	2,487	2,764	34	16,096	15,454
10	...	2,304	368	2,568	2,974	36	16,412	16,730
11	...	2,391	353	2,486	2,964	32	15,965	17,550
12	...	...	326	...	2,931	38	16,268	...

: 1)

2)

3) 1 2

4)

( )

5) 가

6)

7)

( , , , , )

: UN 『Monthly Bulletin of Statistics』

5. Crude oil production <sup>1)</sup>

In thousand M/T

	Viet Nam	<sup>6)</sup> Soudi Arabia	Spain	<sup>5)</sup> Ecuador	United Kingdom	Austria	Ukraine
가	0.860	0.859	0.840	0.900	0.843	0.890	0.856
2016	1,267	43,567	12	2,393	3,692	64	187
2017	1,130	41,331	10	2,308	3,587	...	180
2018	1,005	42,853	7	2,247	3,963	57	190
2019	904	40,739	3	2,307	4,060	54	203
2020	798	38,372	2	...	3,710	47	...
2019. 8	906	41,439	3	2,436	3,534	56	205
9	841	37,399	5	2,344	4,116	54	199
10	893	43,611	5	2,068	3,951	55	209
11	860	40,516	5	2,340	4,112	54	203
12	843	40,614	3	2,400	4,141	53	207
2020. 1	858	41,266	3	...	4,334	53	212
2	820	38,746	6	...	3,973	50	199
3	860	41,202	6	...	3,843	11	209
4	827	49,189	2	...	4,143	47	201
5	797	35,923	1	...	3,861	51	205
6	777	30,660	2	...	3,906	49	191
7	770	35,894	2	...	3,763	52	199
8	780	38,031	1	...	3,187	50	202
9	736	36,796	1	...	3,186	47	193
10	763	37,989	1	...	3,522	52	200
11	759	36,755	1	...	3,386	48	192
12	830	38,014	1	...	3,410	50	...

	<sup>6)</sup> Kuwait	Thailand	Turkey	Pakistan	Peru	Poland	<sup>7)</sup> France	가 Hungary
가	0.866	0.920	0.880	0.839	0.922	0.940	0.860	0.830
2016	...	1,075	224	...	180	83	68	58
2017	11,345	997	...	...	194	83	63	59
2018	11,481	936	...	...	...	84	65	66
2019	11,234	942	257	...	...	81	60	73
2020	...	842	268	...	...	78	54	68
2019. 8	11,139	939	263	343	256	101	65	73
9	10,966	929	253	298	260	62	62	69
10	11,258	994	253	...	255	85	66	67
11	11,197	972	252	...	280	86	62	63
12	11,592	920	256	...	271	80	61	68
2020. 1	11,374	937	230	...	272	88	60	67
2	...	883	268	...	260	79	59	67
3	...	950	252	331	230	85	60	76
4	...	844	257	...	201	81	39	63
5	...	833	265	...	143	82	41	68
6	...	770	278	...	132	60	51	68
7	...	822	270	...	158	83	57	71
8	...	844	277	...	142	84	59	73
9	...	842	272	...	128	54	58	68
10	...	832	284	...	172	81	49	67
11	...	783	277	...	147	79	56	62
12	...	762	288	...	...	82	57	68

## 부 록

### Appendix

용어 해설 .....	146
통계표 정보 이용안내 .....	153
통계정보 이용방법 .....	162

<부 록 : Appendix>

## 용어 해설(Explanation of Terms)

### o 경제활동인구(Economically active population)

- 경제활동인구는 취업자와 실업자의 합계이며, 조사대상범위, 조사방법, 조사대상연령계층에 따라 국가 간에 차이가 있음. 실업자는 조사대상기간 동안
  - i) 수입 있는 일에 종사하지 않았으며 ii) 적극적으로 구직활동을 하였고
  - iii) 일자리가 주어지면 즉시 일을 할 수 있는 사람을 말함 구직활동기간은 ILO 기준은 1주일이나, OECD의 많은 국가들은 4주간을 적용하고 있음

#### <조사대상범위>

- 총노동력 : 네덜란드, 노르웨이, 덴마크, 스웨덴, 스위스, 영국, 일본, 체코, 프랑스 등
- 총노동력(직업군인포함, 징병제외) : 멕시코, 이탈리아, 포르투갈, 핀란드
- 민간노동력(군인제외) : 한국, 독일, 미국, 캐나다, 호주, 뉴질랜드, 대만 등

#### <조사방법>

- 노동력 조사 : 한국, 이탈리아, 뉴질랜드, 캐나다, 멕시코, 미국, 호주, 일본, 핀란드, 스웨덴, 노르웨이, 포르투갈 등
- 등록 실업자 : 영국, 독일, 프랑스, 네덜란드, 오스트리아, 체코, 덴마크, 스위스 등

#### <조사대상 연령층>

- |   |                       |
|---|-----------------------|
| · 12세 이상 : 멕시코                                      | · 16세~64세 : 스웨덴, 네덜란드 |
| · 14세 이상 : 포르투갈                                     | · 16세~66세 : 덴마크       |
| · 15세~64세 : 독일                                      | · 16세~74세 : 노르웨이      |
| · 15세~74세 : 핀란드                                     | · 16세 이상 : 미국, 영국     |
| · 15세 이상 : 한국, 캐나다, 호주, 일본, 독일, 뉴질랜드, 이탈리아, 체코, 스위스 |                       |

#### <실업자의 구직활동기간>

- 1주 : ILO권고기준으로 일본 등
- 4주 : OECD권고기준으로 한국, 노르웨이, 스웨덴, 핀란드, 캐나다, 미국, 호주, 뉴질랜드 등
- \* 포르투갈, 이탈리아 등 일부 국가는 30일 적용

o 실업률(Unemployment rates)

- 실업자가 경제활동인구(취업자+실업자)에서 차지하는 비율

$$\cdot \text{실업률} = \frac{\text{실업자}}{\text{경제활동인구}} \times 100$$

o 생산자물가지수(Producer price indices)

- 국내시장의 공장판매단계(제1차 거래단계)에서 기업 상호간에 거래되는 상품과 서비스의 평균적인 가격 변동을 종합적으로 측정하기 위하여 작성하는 지수

o 소비자물가지수(Consumer price indices)

- 가구에서 소비생활을 영위하기 위하여 구입하는 상품과 서비스의 가격변동을 종합적으로 측정하기 위하여 작성하는 지수

o 수출입물가지수(Export and import price indices)

- 수출 및 수입상품의 가격변동을 측정하는 지표로서 대외의존도가 높은 우리나라의 경우 수출입상품의 가격변동이 국내물가, 생산활동 및 대외경쟁 등에 미치는 효과를 사전에 측정하기 위해 작성되며 주로 수출입관련업체들의 수출채산성 변동이나 수입 원가부담 등을 파악하는 한편 수출입물가지수의 상호비교를 통하여 가격측면에서의 교역조건 등을 측정하는데 이용된다.

o 수출입물량지수(Volume of export and import)

- 무역지수 중 수출입물량의 변동을 나타내 주는 것으로 수출입금액지수를 수출입단가지수로 나누고 100을 곱하여 산출하는데 이러한 방식으로 산출되는 것은 수출입금액이 단가요인과 물량요인의 합과 일치한다는 점에서 타당성을 가진다고 할 수 있다.

o 수출입단가지수(Unit volume of export and import)

- 무역지수 중 수출입가격의 변동을 나타내 주는 것으로 수출입 각 품목의 평균 단가를 기초로 Paasche식에 의한 전년도 평균대비 등락률을 산출한 뒤 이 등락률을 전년대간가지수에 곱하는 방식인 연환파쇄식에 의해 산출한다.

$$\cdot t\text{년도 연간 단가지수} = t-1\text{년도 단가지수} (=100) \times \frac{\sum P_t Q_t}{\sum P_{t-1} Q_t}$$



o 비교물가 수준(Comparative price levels)

- 국가간 물가 수준 차이를 측정하기 위해 US\$를 기준으로 정하여 “각국 환율에 대한 PPP율×100”으로 계산한 수치임
- PPP율이란 미국에서 1US\$로 구입할 수 있는 상품·서비스량과 동일량을 해당국에서 구입하기 위해 소요되는 자국화폐액을 말함
- 지수상으로 미국을 100으로 표시할시 일본이 128이면 일본은 미국보다 28%정도 물가가 비싼 것을 의미함
- 본 통계표에 사용된 PPP는 민간 최종소비지출에 대한 2012 PPP를 외삽(extrapolate)하여 산출함. 이때 소비자물가지수로 측정한 국가 간의 상대적 물가상승률을 이용함. 어느 한 국가의 물가상승률이 높지 않다면, 해당 국가의 PPP는 시간이 경과함에 따라 천천히 변화하는 경향이 있음. 비교물가수준의 증감은 환율 변동의 결과일 가능성이 더 높음.

o 광업·제조업 생산지수(Mining and Manufacturing Production Indices)

- 생산활동 추이를 파악하는 지표로서, UN의 ISIC(국제표준산업분류)에 따라 주로 광업, 제조업, 전기·가스·수도업에 대하여 작성됨. 우리나라는 광업, 제조업, 전기·가스업에 대해 작성하며 수도업이 제외됨. 수록 지수의 포괄범위가 국가마다 서로 다른 경우가 있으므로 자료 이용시 유의하여야 함

o 소매판매 불변금액 지수(계절조정)(Sales/Total retail trade (Volume, Seasonally Adjusted))

- 소매업체(백화점, 슈퍼마켓, 편의점 등)를 대상으로 매월 소매판매동향을 보기 위해 작성한 지수로서, 이 책자에는 물가상승요인 및 계절변동요인을 제거한 계절조정불변 금액지수를 주로 수록함

o 경기선행지수(Composite leading indicators)

- 투자관련 허가·수주지표나 재고율, 통화량 등의 지표처럼 실제 경기순환에 앞서 변동하는 개별 지표를 종합하여 만든 지수로, 향후 경기변동의 단기 예측에 이용됨

o 국내총생산(Gross domestic product, GDP)

- 국내총생산(GDP)은 한 나라의 국토 내에서 생산한 부가가치 총액으로 내국인이나 외국인이 생산한 것을 불문하고 포함하되 외국에 진출하여 생산한 것은 제외
- 자국화폐GDP를 기간평균환율로 나누어 계상

o 국민소득(National income, NI)

- 넓은 의미로 볼 때 한 나라 안에 있는 가계, 기업, 정부 등의 모든 경제주체가 일정 기간 동안에 생산한 재화와 용역의 가치를 화폐단위로 평가하여 합산한 것으로 흔히 국민총소득으로 불리고 있음. 좁은 의미의 국민 소득은 요소비용에 의한 국민소득으로 한 나라 국민이 제공한 생산요소에서 발생한 소득의 총액, 즉 노동에 대한 대가인 피용자보수와 자본 및 경영에 대한 대가인 영업잉여의 합계로서 고정 자본 소모와 순간접세는 포함되지 않음

o GDP 디플레이터(계절조정) (GDP deflator(s. a.))

- 명목GDP를 실질GDP로 나누어 사후적으로 얻어지는 값을 GDP 디플레이터라 한다. GDP디플레이터는 국민소득에 영향을 주는 모든 물가요인을 포괄하는 종합 물가지수로서 GDP라는 상품의 가격수준을 나타낸다고 할 수 있음

o 경제성장률(GDP Growth rates at constant prices)

- 경제성장률(%) =  $\frac{\text{금년도 기준년가격 } GDP - \text{전년도 기준년가격 } GDP}{\text{전년도 기준년가격 } GDP} \times 100$
- 기준년가격 GDP란 기준시점 GDP와 비교시점 GDP에 동일한 가격수준을 반영하여 비교성을 높이기 위하여 산출하는 자료로서, 특정기준시점의 가격을 적용하여 산출하게 됨

o 협의통화(M1)

- 화폐의 지급결제수단으로서의 기능을 중시한 지표로서 민간이 보유하고 있는 현금에 예금취급기관의 결제성예금을 더한 것. 현금은 지폐와 동전으로 구성되고 결제성 예금은 예금취급기관의 당좌예금, 보통예금과 같은 요구불예금과 저축예금, 시장금리부수시입출식예금(MMDA: Money Market Deposit Account)등으로 구성

○ 광의통화(M2)

- 협의통화(M1)보다 넓은 의미의 통화지표로서 협의통화(M1)에 예금취급기관의 정기예금, 정기적금 등 기간물 정기에·적금 및 부금, 거주자 외화예금, 양도성 예금증서, 환매조건부채권, 표지어음 등 시장형 금융상품, 금전신탁, 수익증권 등 실적배당형 금융상품, 금융채, 발행어음, 신탁형 증권저축 등을 포함. 다만, 유동성이 낮은 만기2년 이상의 장기금융상품은 제외

○ 총유동성(M3)

- MCT에 종합금융회사, 투자신탁회사, 상호신용금고, 신용협동조합, 생명보험 등 비은행금융기관의 각종 예수금과 금융기관이 발행하는 금융채, 표지어음매출, 상업어음매출과 환매조건부채권매도(RP) 등을 합한 가장 넓은 의미의 통화지표임
- 다만, 포괄범위가 국가마다 서로 다른 경우가 있음
- 총유동성(M3) = MCT+비은행금융기관의 예수금+금융기관이 발행하는 금융채, 표지어음매출, 상업어음매출, RP
- MCT = M2 + 양도성예금증서(CD) + 금전신탁(Money in Trust)
- 이 책자에 수록한 총유동성(M3) 증가율은 기간말 잔고 기준에 의한 증가율임

○ 단기이자율(3개월 이자율 및 수익률)

(Interest Rates/3-Month or 90-Day Rates and Yields)

- 국가에 따라 상이하지만, 일반적으로 3개월 또는 91일(90일) 채무성 증권금리, 은행간금리, 양도성 예금증서금리 등에 적용되는 월평균 연리이며, 우리나라는 91일 양도성예금증서 금리를 사용하였음

○ 장기국채수익률(10년 만기)

(Interest Rates/Long-term Government Bond Yields (10-year))

- 국가에 따라 상이하지만, 일반적으로 장기채권(5년 이상)에 대한 제2차 시장 수익률을 나타내는 월평균 연리이며, 우리나라는 국고채 10년 만기 지표를 사용하였음

o 국제금리(International interest rates)

- 유로지역(Euro Area)금리는 EMU(유럽통화동맹, European Economic and Monetary Union) 관련 금리이며, 회원국의 지표를 가중평균하여 산출하고 있음
- 리보(LIBOR)란 런던 유로달러시장의 주요 은행간 거래시 오전 11시(런던시간) 현재의 대출금리평균을 말함

o 주가지수(Share Prices Index)

- 주가지수 =  $\frac{\text{비교시점의 시가총액}}{\text{기준시점의 시가총액}} \times 100$   
 · 시가총액 : 개별 상장주식의 시가총액(=주가×상장주식수)을 합계한 것임

o 수출(Exports)

- 수출액은 통상 F.O.B.(Free on Board) 즉 본선인도가격을 기준으로 산출하는데, 이는 무역상품을 선적하여 매수자에게 인도할 때의 가격이므로 선적이후에 발생할 수 있는 운임비, 보험료 등이 제외된 가격임(보통 수출할 때 가격조건임)

o 수입(Imports)

- 수입액은 통상 C.I.F.(Cost, Insurance and Freight) 즉 상품이 수입국에 도착하는 시점에서의 가격 개념을 적용하는데, 이는 운임비와 보험료를 포함한 매매계약 가격을 말함(보통 수입할 때 가격조건임)

o 외환보유액(Foreign exchange reserves)

- 통화당국(정부 및 중앙은행)이 보유한 대외지급 준비 외화자산  
 · 외환보유액 = 금 + 외환액 + IMF 『포지션』 + SDR

o 환율(Foreign exchange rates)

- 1달러당 자국화폐의 기간(년, 월)평균환율

o 실질실효환율(Real effective exchange rates)

- 통화의 대외가치는 환율변동 뿐만 아니라, 국가간의 물가상승률의 차이에 의해서도 영향을 받게 되는데, 국가간의 물가변동을 고려하지 않고 주요 교역상대국의 환율변동만을 종합적으로 고려한 환율을 명목실효환율이라고 하고 물가변동까지를 고려한 환율을 실질실효환율이라고 함

o 경상수지(Current balance)

- 상품 및 서비스 수지, 소득 수지 및 경상이전 수지를 합한 것으로, 재화 및 용역의 국가간 이동이라는 실물면에서 본 수지차의 개념임

o 상품수지(Trade balance)

- 재화의 수출과 수입의 차이를 나타내는데 소유권이전 기준으로 계상하며 수출·입 간의 형평을 고려하여 가격 산출 조건을 수출입 모두 F.O.B.(본선인도가격기준)로 평가
- 자국화폐자료를 기간평균환율로 나누어 계상한 수치임

o 서비스수지(Services balance)

- 외국과의 용역거래 결과 벌어들인 돈과 지급한 돈의 수지차를 말하며, 국제수지표에서 서비스거래는 운수, 여행, 통신서비스, 보험서비스, 특허권 등 사용료, 사업서비스, 정부서비스, 기타서비스로 구분함
- 자국화폐를 기간 평균환율로 나누어 계상한 수치임

## 통계표 정보 이용안내

### Information on Statistical Tables

#### 【월간경제통계】

통 계 표 명 (Statistical Tables)	수 록 항 목 (Statistical Table Items)	시계열수 (Time series)	자료출처 및 홈페이지 (Data Sources & Homepage)
<b>I. 고용</b>			
1. 경제활동인구	경제활동인구	연(6), 월(18)	통계청 『경제활동인구월보』 <a href="http://kosis.kr">http://kosis.kr</a> IMF 『International Financial Statistics』
2. 취업자 수	취업자 수	연(6), 월(18)	통계청 『경제활동인구월보』 <a href="http://kosis.kr">http://kosis.kr</a> IMF 『International Financial Statistics』
3. 실업자 수	실업자 수	연(6), 월(18)	통계청 『경제활동인구월보』 <a href="http://kosis.kr">http://kosis.kr</a> IMF 『International Financial Statistics』
4. 실업률(15세 이상)(계절조정)	실업률(계절조정)	연(6), 월(18)	통계청 『경제활동인구월보』 <a href="http://kosis.kr">http://kosis.kr</a> OECD 『Main Economic Indicators』 대만 『Manpower Survey Results』
5. 조화 실업률(계절조정)	조화 실업률(계절조정)	연(6), 월(18)	OECD 『Main Economic Indicators』
<b>II. 물가</b>			
1. 생산자 물가지수	생산자물가지수, 전년(동월)비	연(6), 월(18)	한국은행 경제통계시스템 <a href="http://ecos.bok.or.kr">http://ecos.bok.or.kr</a> IMF 『International Financial Statistics』 대만 『Price Statistics Monthly』
2. 소비자 물가지수	소비자물가지수, 전년(동월)비	연(6), 월(18)	통계청 『소비자물가지수월보』 <a href="http://kosis.kr">http://kosis.kr</a> IMF 『International Financial Statistics』 OECD 『Main Economic Indicators』 대만 『Price Statistics Monthly』
3. 소비자 물가지수 (서비스)	소비자물가지수(서비스), 전년(동월)비	연(6), 월(18)	통계청 『소비자물가지수월보』 <a href="http://kosis.kr">http://kosis.kr</a> OECD 『Main Economic Indicators』 대만 『Price Statistics Monthly』
4. 소비자 물가지수 (비식품 및 비에너지)	소비자물가지수(비식품 및 비에너지), 전년(동월)비	연(6), 월(18)	통계청 『소비자물가지수월보』 <a href="http://kosis.kr">http://kosis.kr</a> OECD 『Main Economic Indicators』
5. 수출물가지수	수출물가지수, 전년(동월)비	연(6), 월(18)	한국은행 경제통계시스템 <a href="http://ecos.bok.or.kr">http://ecos.bok.or.kr</a> IMF 『International Financial Statistics』
6. 수입물가지수	수입물가지수, 전년(동월)비	연(6), 월(18)	한국은행 경제통계시스템 <a href="http://ecos.bok.or.kr">http://ecos.bok.or.kr</a> IMF 『International Financial Statistics』
7. 수출물량지수	수출물량지수, 전년(동월)비	연(6), 월(18)	한국은행 경제통계시스템 <a href="http://ecos.bok.or.kr">http://ecos.bok.or.kr</a> IMF 『International Financial Statistics』
8. 수입물량지수	수입물량지수, 전년(동월)비	연(6), 월(18)	한국은행 경제통계시스템 <a href="http://ecos.bok.or.kr">http://ecos.bok.or.kr</a> IMF 『International Financial Statistics』
9. 수출단가지수	수출단가지수, 전년(동월)비	연(6), 월(18)	한국은행 경제통계시스템 <a href="http://ecos.bok.or.kr">http://ecos.bok.or.kr</a> IMF 『International Financial Statistics』
10. 수입단가지수	수입단가지수, 전년(동월)비	연(6), 월(18)	한국은행 경제통계시스템 <a href="http://ecos.bok.or.kr">http://ecos.bok.or.kr</a> IMF 『International Financial Statistics』
11. 비교물가수준	OECD 국가별 기준 비교물가	월(1)	OECD 『Purchasing Power Parities Statistics』
<b>III. 광업·제조업</b>			
1. 광업·제조업 생산지수(건설업 제외)	광업·제조업생산지수(건설업 제외), 전년(동월)비	(6), 월(18)	통계청 『광업·제조업동향조사』 <a href="http://kosis.kr">http://kosis.kr</a> IMF 『International Financial Statistics』 OECD 『Main Economic Indicator』
2. 광업·제조업 생산지수(제조업)	광업·제조업 생산지수(제조업), 전년 (동월)비	연(6), 월(18)	통계청 『광업·제조업동향조사』 <a href="http://kosis.kr">http://kosis.kr</a> OECD 『Main Economic Indicator』
3. 임금지수(제조업)	제조업임금지수, 전년(동월)비	연(6), 월(18)	OECD 『Main Economic Indicators』 대만 『Earnings and Productivity Statistics』
4. 주요상품생산	조강, 전력	연(6), 월(18)	한국전력공사 『전력통계속보』 <a href="http://www.kepco.co.kr">http://www.kepco.co.kr</a> UN 『Monthly Bulletin of Statistics』
5. 신문용지 생산	신문용지 생산	연(6), 월(15)	UN 『Monthly Bulletin of Statistics』
6. 타이어 생산	타이어 생산	연(6), 월(15)	UN 『Monthly Bulletin of Statistics』
7. 자동차생산	자동차생산, 승용차, 상용차	연(6), 월(17)	UN 『Monthly Bulletin of Statistics』
<b>IV. 건설·교통·도소매·경기</b>			
1. 시멘트 생산	시멘트생산	연(6), 월(18)	UN 『Monthly Bulletin of Statistics』
2. 주거용 빌딩건축	주거용 빌딩건축	연(6), 월(18)	UN 『Monthly Bulletin of Statistics』
3. 주거용빌딩 건축허가(수주)	건축허가, 전년(동월)비	연(6), 월(18)	OECD 『Main Economic Indicators』
4. 승용차 등록대수	승용차 등록대수	연(6), 월(18)	국토교통부 교통물류실 자동차운영보험과 OECD 『Main Economic Indicators』
5. 국제해운수송	국제해운수송, 출항, 입항	연(6), 월(16)	UN 『Monthly Bulletin of Statistics』
6. 소매판매 물변금액 지수 (계절조정)	소매판매 물변금액 지수, 전년(동월)비	연(6), 월(18)	통계청 『소매 판매액통계』 <a href="http://kosis.kr">http://kosis.kr</a> OECD 『Main Economic Indicators』
7. 소매무역지수	소매무역지수	월(22)	UN 『Monthly Bulletin of Statistics』
8. 경기선행지수(계절조정)	경기선행지수(계절조정)	월(24)	통계청 『경기종합지수』 <a href="http://kosis.kr">http://kosis.kr</a> OECD 『Main Economic Indicators』

통 계 표 명 (Statistical Tables)	수 록 항 목 (Statistical Table Items)	시계열수 (Time series)	자료출처 및 홈페이지 (Data Sources & Homepage)
<b>V. 국민계정</b>			
1. 국내총생산(당해년가격)	국내총생산(당해년가격)	연(6), 분기(16)	한국은행 경제통계시스템 <a href="http://ecos.bok.or.kr">http://ecos.bok.or.kr</a> IMF 『International Financial Statistics』 OECD 『Main Economic Indicators』 대만 <a href="http://www.stat.gov.tw">http://www.stat.gov.tw</a>
2. 국민총소득	국민총소득, 전년(동월)비	연(6), 분기(16)	한국은행 경제통계시스템 <a href="http://ecos.bok.or.kr">http://ecos.bok.or.kr</a> IMF 『International Financial Statistics』 OECD 『Main Economic Indicators』
3. GDP디플레이터(계절조정)	GDP디플레이터(계절조정)	연(6), 분기(16)	한국은행 경제통계시스템 <a href="http://ecos.bok.or.kr">http://ecos.bok.or.kr</a> IMF 『International Financial Statistics』 OECD 『Main Economic Indicators』 대만 <a href="http://www.stat.gov.tw">http://www.stat.gov.tw</a>
4. GDP성장률(기준년가격)	GDP성장률(기준년가격)	연(6), 분기(16)	한국은행 경제통계시스템 <a href="http://ecos.bok.or.kr">http://ecos.bok.or.kr</a> IMF 『International Financial Statistics』 OECD 『Main Economic Indicators』 대만 <a href="http://www.stat.gov.tw">http://www.stat.gov.tw</a>
5. 정부소비지출	정부소비지출	연(6), 분기(16)	IMF 『International Financial Statistics』
6. 민간소비지출	민간소비지출	연(6), 분기(16)	IMF 『International Financial Statistics』
7. 총고정자본형성	총고정자본형성	연(6), 분기(16)	IMF 『International Financial Statistics』
<b>VI. 금융</b>			
1. 통화(M1)증감률	통화(M1)증감률	연(6), 월(18)	한국은행 『조사통계월보』 <a href="http://ecos.bok.or.kr">http://ecos.bok.or.kr</a> IMF 『International Financial Statistics』 대만 『Financial Statistics』
2. 총통화(M2)증감률	총통화(M2)증감률	연(6), 월(18)	한국은행 『조사통계월보』 <a href="http://ecos.bok.or.kr">http://ecos.bok.or.kr</a> IMF 『International Financial Statistics』 대만 『Financial Statistics』
3. 총유동성(M3)증감률(계절조정)	총유동성(M3)증감률(계절조정)	연(6), 월(18)	한국은행 『조사통계월보』 <a href="http://ecos.bok.or.kr">http://ecos.bok.or.kr</a> OECD 『Main Economic Indicators』
4. 단기이자율(3개월 이자율 및 수익률)	단기이자율(3개월 이자율 및 수익률)	연(6), 월(18)	한국은행 『조사통계월보』 <a href="http://ecos.bok.or.kr">http://ecos.bok.or.kr</a> IMF 『International Financial Statistics』 OECD 『Main Economic Indicators』
5. 장기국채수익률(10년 만기)	장기국채수익률(10년 만기)	연(6), 월(18)	한국은행 경제통계시스템 <a href="http://ecos.bok.or.kr">http://ecos.bok.or.kr</a> OECD 『Main Economic Indicators』
6. 예금금리	예금금리	연(6), 월(18)	한국은행 『조사통계월보』 <a href="http://ecos.bok.or.kr">http://ecos.bok.or.kr</a> IMF 『International Financial Statistics』
7. 대출금리	대출금리	연(6), 월(18)	한국은행 『조사통계월보』 <a href="http://ecos.bok.or.kr">http://ecos.bok.or.kr</a> IMF 『International Financial Statistics』
8. 국제금리	화폐시장금리, 리보달러(3개월물), 리보달러(6개월물), 리보-유로(3개월물)	연(6), 월(18)	한국은행 <a href="http://www.bok.or.kr">http://www.bok.or.kr</a> IMF 『International Financial Statistics』
9. 정책금리	정책금리	연(6), 월(18)	IMF 『International Financial Statistics』
10. 정부채권수익률	정부채권수익률	연(6), 월(18)	한국은행 『조사통계월보』 <a href="http://ecos.bok.or.kr">http://ecos.bok.or.kr</a> IMF 『International Financial Statistics』
11. 주가지수	주가지수	연(6), 월(18)	IMF 『International Financial Statistics』 OECD 『Main Economic Indicators』
<b>VII. 무역·국제수지</b>			
1. 수출(F.O.B)	수출액	연(6), 월(18)	관세청 <a href="http://www.customs.go.kr">http://www.customs.go.kr</a> IMF 『International Financial Statistics』
2. 수입(C.I.F)	수입액	연(6), 월(18)	관세청 <a href="http://www.customs.go.kr">http://www.customs.go.kr</a> IMF 『International Financial Statistics』
3. 외환보유액(총보유액)	외환보유액(금 포함)	연(6), 월(18)	한국은행 『조사통계월보』 <a href="http://ecos.bok.or.kr">http://ecos.bok.or.kr</a> IMF 『International Financial Statistics』 대만 『Financial Statistics』
4. 외환보유액(금제외)	외환보유액(금 제외)	연(6), 월(18)	한국은행 『조사통계월보』 <a href="http://ecos.bok.or.kr">http://ecos.bok.or.kr</a> IMF 『International Financial Statistics』 대만 『Financial Statistics』
5. 환율	환율	연(6), 월(18)	한국은행 『주요경제지표』 <a href="http://ecos.bok.or.kr">http://ecos.bok.or.kr</a> IMF 『International Financial Statistics』 OECD 『Main Economic Indicators』 대만 『Financial Statistics』
6. 실질실효환율	실질실효환율	연(6), 월(18)	OECD 『Main Economic Indicators』
7. 경상수지	경상수지	연(6), 분기(16)	한국은행 경제통계시스템 <a href="http://ecos.bok.or.kr">http://ecos.bok.or.kr</a> IMF 『International Financial Statistics』 대만 『Balance of Payments』
8. 상품수지	상품수지	연(6), 분기(16)	한국은행 경제통계시스템 <a href="http://ecos.bok.or.kr">http://ecos.bok.or.kr</a> IMF 『International Financial Statistics』 대만 『Balance of Payments』
9. 서비스수지	서비스수지	연(6), 분기(16)	한국은행 경제통계시스템 <a href="http://ecos.bok.or.kr">http://ecos.bok.or.kr</a> IMF 『International Financial Statistics』 대만 『Balance of Payments』
<b>VIII. 에너지</b>			
1. 공용 전력생산	공용 전력생산	연(5), 월(17)	UN 『Monthly Bulletin of Statistics』
2. 무연탄 생산	무연탄 생산	연(6), 월(18)	에너지경제연구원 『에너지통계월보』 UN 『Monthly Bulletin of Statistics』
3. 갈탄 생산량	갈탄 생산	연(6), 월(18)	UN 『Monthly Bulletin of Statistics』
4. 천연가스 생산	천연가스 생산	연(5), 월(17)	UN 『Monthly Bulletin of Statistics』
5. 원유 생산량	원유 생산량	연(5), 월(17)	UN 『Monthly Bulletin of Statistics』

## 통계표 정보 이용안내

### Information on Statistical Tables

#### 【국제통계연감】

통 계 표 명 (Statistical Tables)	수 록 항 목 (Statistical Table Items)	시계열수 (Time series)	자료출처 및 홈페이지 (Data Sources & Homepage)
<b>I. 영토·인구</b>			
1. 국토면적(2017)	총면적, 육지면적, 농경지(경지, 과수원), 비 농경지	2017	FAO 「 <a href="http://www.fao.org">http://www.fao.org</a> 」 국토교통부 「지적통계연보」
2. 총 토지면적 대비 산림면적 비율	총 토지면적 대비 산림면적 비율	2000, 2010, 2015, 2020	UN 「 <a href="http://unstats.un.org/sdgs">http://unstats.un.org/sdgs</a> 」
3. 장래인구	장래인구	2007~2020, 2025, 2030, 2035	통계청 「장래인구추계」 <a href="http://kosis.kr">http://kosis.kr</a> UN 「 <a href="http://population.un.org/wpp">http://population.un.org/wpp</a> 」
4. 부양비 및 노령화지수	인구(0~14세, 15~64세, 65세 이상), 총 부양비(유소년, 노년), 노령화 지수	2020	통계청 「시도별 장래인구추계」 <a href="http://kosis.kr">http://kosis.kr</a> UN 「 <a href="http://population.un.org/wpp">http://population.un.org/wpp</a> 」
5. 주요도시인구	도시별	1995~2030 (5년간격)	통계청 「장래인구추계」 <a href="http://kosis.kr">http://kosis.kr</a> UN 「 <a href="http://esa.un.org/unpd/wpp">http://esa.un.org/unpd/wpp</a> 」
6. 도시화율	도시화율	1995~2030 (5년간격)	UN 「 <a href="http://esa.un.org/unpd/wup">http://esa.un.org/unpd/wup</a> 」
7. 순이동률	순이동률	2010~2015년부터 2045~2050년까지	UN 「 <a href="http://population.un.org/wpp">http://population.un.org/wpp</a> 」
8. 인구동태 및 밀도	조출생률, 조사망률, 자연증가율, 조혼인율, 조이혼율, 연평균인구증가율, 인구밀도	2015~2018	통계청 「장래인구추계」, 「 <a href="http://kosis.kr">http://kosis.kr</a> >인구동향조사」 국토교통부 「지적통계연보」 <a href="http://www.molit.go.kr">http://www.molit.go.kr</a> UN 「 <a href="http://unstats.un.org/unsd/demographic/products">http://unstats.un.org/unsd/demographic/products</a> 」 대만 「Statistical Yearbook」
9. 출생아수 및 출생성비	출생(남, 여), 출생성비	2009~2019년 중 국가별 1년	통계청 「 <a href="http://kosis.kr">http://kosis.kr</a> >인구동향조사」 UN 「 <a href="http://unstats.un.org/unsd/demographic/products">http://unstats.un.org/unsd/demographic/products</a> 」 대만 「Statistical Yearbook」
10. 합계출산율	합계출산율	2000~2005년부터 2045~2050년까지	UN 「 <a href="http://population.un.org/wpp">http://population.un.org/wpp</a> 」
11. 영아사망률	영아 사망률	2000~2005년부터 2045~2050년까지	UN 「 <a href="http://population.un.org/wpp">http://population.un.org/wpp</a> 」
12. 기대수명	기대수명	2000~2005년부터 2045~2050년까지	UN 「 <a href="http://population.un.org/wpp">http://population.un.org/wpp</a> 」
13. 한국 재외동포	총계, 시민권자+영주권자, 일반체류자+유학생	2009~2019 (2년간격)	외교부 「재외동포현황」 <a href="http://www.mofat.go.kr">http://www.mofat.go.kr</a>
14. 재한 등록외국인 수 및 정규입국외국인 수	재한등록외국인수, 정규입국외국인수	2015~2019	법무부 「출입국·외국인정책통계연보」 <a href="http://www.moj.go.kr">http://www.moj.go.kr</a>
<b>II. 사회·범죄·안전</b>			
1. 범죄발생	살인건수, 10만명당 살인비율	2017, 2018	UNODC 「 <a href="http://www.unodc.org">http://www.unodc.org</a> 」
2. 10만명당 의도적 살인 희생자수	남자, 여자 희생자수	2015~2018	UN 「 <a href="http://unstats.un.org/sdgs">http://unstats.un.org/sdgs</a> 」
3. 피난민 및 군사력	피난민(망명국가별, 발생지역별), 군사 무기이전(수입, 수출), 군대요원	2010, 2017, 2019	The World Bank 「 <a href="http://www.worldbank.org">http://www.worldbank.org</a> 」
4. 재난 사망자수	재난 사망자수	2012~2019	UN 「 <a href="http://unstats.un.org/sdgs">http://unstats.un.org/sdgs</a> 」
5. 10만명당 직접적 재난 피해자	10만명당 직접적 재난 피해자수	2012~2019	UN 「 <a href="http://unstats.un.org/sdgs">http://unstats.un.org/sdgs</a> 」
6. 국가경쟁력 순위	국가경쟁력순위	2013~2020	스위스 국제경영개발원 「 <a href="http://www.imd.org">http://www.imd.org</a> 」
7. 성불평등지수(2018)	성불평등지수, 모성사망률, 청소년출산율, 여성국회의원비율	2015, 2018	UNDP 「Human Development Indices and Indicators」, 「 <a href="http://hdr.undp.org">http://hdr.undp.org</a> 」
8. 관리직 여성 비율	관리직 여성 비율	2011~2018	UN 「 <a href="http://unstats.un.org/sdgs">http://unstats.un.org/sdgs</a> 」
9. 여성 국회의원 수	여성 국회의원 수	2013~2020	UN 「 <a href="http://unstats.un.org/sdgs">http://unstats.un.org/sdgs</a> 」
10. 지난 1개월간 보호자로부터 신체적, 정서적 폭력을 경험한 1~14세 아동의 비율	지난 1개월간 보호자로부터 신체적, 정서적 폭력을 경험한 1~14세 아동의 비율	2012~2019	UN 「 <a href="http://unstats.un.org/sdgs">http://unstats.un.org/sdgs</a> 」
<b>III. 노동·임금</b>			
1. 경제활동인구 및 참가율	해당연령, 조사방법, 경제활동가능인구, 경제활동인구(남, 여), 경제활동참가율(남, 여)	2016~2019년 중 국가별 1년	통계청 「 <a href="http://kosis.kr">http://kosis.kr</a> >경제활동인구조사」 ILO 「 <a href="http://www.ilo.org">http://www.ilo.org</a> 」
2. 고용률	고용률	2010~2019	OECD 「 <a href="http://www.oecd.org">http://www.oecd.org</a> 」
3. 취업자	취업자	2010~2019	통계청 「 <a href="http://kosis.kr">http://kosis.kr</a> >경제활동인구조사」 ILO 「 <a href="http://www.ilo.org">http://www.ilo.org</a> 」 ILO 「 <a href="http://www.ilo.org">http://www.ilo.org</a> 」 대만 「 <a href="http://eng.stat.gov.tw">http://eng.stat.gov.tw</a> 」
4. 산업별 취업자	합계, 남자, 여자, 산업별 취업자	2017~2019년 중 국가별 1년	통계청 「 <a href="http://kosis.kr">http://kosis.kr</a> >경제활동인구조사」 ILO 「 <a href="http://www.ilo.org">http://www.ilo.org</a> 」 대만 「 <a href="http://eng.stat.gov.tw">http://eng.stat.gov.tw</a> 」



통 계 표 명 (Statistical Tables)	수 록 항 목 (Statistical Table Items)	시계열수 (Time series)	자료출처 및 홈페이지 (Data Sources & Homepage)
5. 직업별 취업자	합계, 남자, 여자, 직업별 취업자	2017-2019년 중 국가별 1년	통계청 『 <a href="http://kosis.kr">http://kosis.kr</a> >경제활동인구조사』 ILO 『 <a href="http://www.ilo.org">http://www.ilo.org</a> 』
6. 종사상 지위별 취업자	합계, 남자, 여자, 종사상 지위별 취업자	2017-2019년 중 국가별 1년	통계청 『 <a href="http://kosis.kr">http://kosis.kr</a> >경제활동인구조사』 ILO 『 <a href="http://www.ilo.org">http://www.ilo.org</a> 』, 대만 『 <a href="http://eng.stat.gov.tw">http://eng.stat.gov.tw</a> 』
7. 파트타임 근로자 비중	파트타임 근로자 비중	2010-2019	OECD 『 <a href="http://stats.oecd.org">http://stats.oecd.org</a> 』
8. 파트타임 근로자 중 여성비율	파트타임 근로자 중 여성비율	2010-2019	OECD 『 <a href="http://stats.oecd.org">http://stats.oecd.org</a> 』
9. 실업률	조사방법, 해당연령, 전체, 남자, 여자	2010-2019	통계청 『 <a href="http://kosis.kr">http://kosis.kr</a> >경제활동인구조사』 ILO 『 <a href="http://www.ilo.org">http://www.ilo.org</a> 』, 대만 『 <a href="http://eng.stat.gov.tw">http://eng.stat.gov.tw</a> 』
10. 15-24세 실업률	해당연령, 전체, 남자, 여자	2012-2020	ILO 『 <a href="http://www.ilo.org">http://www.ilo.org</a> 』
11. 고용 지수	전체, 농림어업, 산업, 서비스업	2012-2019	OECD 『 <a href="http://stats.oecd.org">http://stats.oecd.org</a> 』
12. 근로자당 연평균 실제 근로시간	전체취업자, 임금근로자	2014-2019	OECD 『 <a href="http://stats.oecd.org">http://stats.oecd.org</a> 』
13. 제조업 근로자의 주당 평균 실제 근로시간	근로형태, 제조업 주당 평균근로시간	2011-2019	ILO 『 <a href="http://www.ilo.org">http://www.ilo.org</a> 』
14. 제조업 종업원의 명목 월평균 임금	기간, 제조업 월평균임금	2012-2019	ILO 『 <a href="http://www.ilo.org">http://www.ilo.org</a> 』
15. 남녀 임금격차(제조업)	기간, 남녀 임금격차(제조업)	2012-2019	ILO 『 <a href="http://www.ilo.org">http://www.ilo.org</a> 』
16. 단위 노동비용	단위 노동비용	2000-2019	OECD 『 <a href="http://stats.oecd.org">http://stats.oecd.org</a> 』
17. 근로자 10만명당 치명적 산업재해 수	사망 십만인율	2010-2019	고용노동부 『산업재해현황분석』 <a href="http://moel.go.kr">http://moel.go.kr</a> ILO 『 <a href="http://www.ilo.org">http://www.ilo.org</a> 』
18. 대도시권 노동시장(2018)	취업자, 경제활동인구, 실업자	2014, 2018년 중 국가별 1년	OECD 『 <a href="http://stats.oecd.org">http://stats.oecd.org</a> 』
19. GDP 대비 노동소득 분배율 (임금 및 사회보장이전 포함)	GDP대비 노동소득 분배율	2010-2018	UN 『 <a href="http://unstats.un.org/sdgs">http://unstats.un.org/sdgs</a> 』
20. 노동정의	건수, 참가인원, 손실일수	2010-2019	ILO 『 <a href="http://www.ilo.org">http://www.ilo.org</a> 』
<b>IV. 소득 · 소비 · 자산</b>			
1. 소득분포	상 · 하위 10%, 5분위별 소득분포	2010-2018년 중 국가별 1년	통계청 『 <a href="http://kosis.kr">http://kosis.kr</a> >가계동향조사』 The World Bank 『 <a href="http://www.worldbank.org">http://www.worldbank.org</a> 』 OECD 『 <a href="http://www.oecd.org">http://www.oecd.org</a> 』
2. 지니계수	지니계수	2009-2018	OECD 『 <a href="http://www.oecd.org">http://www.oecd.org</a> 』
3. 상대적 빈곤율	상대적 빈곤율	2009-2018	OECD 『 <a href="http://www.oecd.org">http://www.oecd.org</a> 』
4. 저축투자차액 비율 -가계 및 비영리단체	저축투자차액 비율	2010-2019	OECD 『 <a href="http://www.oecd.org">http://www.oecd.org</a> 』
5. 가계금융자산	가계금융자산	2010-2019	OECD 『 <a href="http://www.oecd.org">http://www.oecd.org</a> 』
6. 가계처분가능소득	가계처분가능소득	2010-2019	OECD 『 <a href="http://data.oecd.org">http://data.oecd.org</a> 』
7. 가계지출	가계지출	2012-2019	OECD 『 <a href="http://data.oecd.org">http://data.oecd.org</a> 』
8. 가계저축	가계저축	2012-2019	OECD 『 <a href="http://data.oecd.org">http://data.oecd.org</a> 』
<b>V. 보건 · 복지</b>			
1. 의료종사자수	의사, 약사, 치과의사, 간호사 수	2004-2019년 중 국가별 1년	OECD 『 <a href="http://stats.oecd.org">http://stats.oecd.org</a> 』
2. 병상수 및 유아집중률	인구 1,000명당 병상수, 유아집중률 (홍역, DPT)	2004-2018년 중 국가별 1년	The World Bank 『 <a href="http://www.worldbank.org">http://www.worldbank.org</a> 』
3. 10만명당 주요 사망원인별 사망률	총사망률, 특정장악선 및 기생충선질환, 악성신생물(암), 당뇨병, 순환기계통질환, 호흡기계통질환, 소화기계통질환, 사망의 외부요인 등	2013-2018년 중 국가별 1년	통계청 『사망원인통계』 WHO 『Mortality Database, <a href="http://www.who.int">http://www.who.int</a> 』
4. 10만명당 결핵 발생 빈도	10만명당 결핵 발생 빈도	2009-2018	The World Bank 『 <a href="http://www.worldbank.org">http://www.worldbank.org</a> 』
5. 출산 10만명당 임신부 사망률	출산 10만명당 임신부 사망률	2008-2017	The World Bank 『 <a href="http://www.worldbank.org">http://www.worldbank.org</a> 』
6. 흡연율	남자, 여자 흡연율	2010-2019	통계청 『사회조사보고서』 OECD 『 <a href="http://stats.oecd.org">http://stats.oecd.org</a> 』 OECD 『 <a href="http://stats.oecd.org">http://stats.oecd.org</a> 』
7. 1인당 담배소비량	1인당 담배소비량	2009-2019	OECD 『 <a href="http://stats.oecd.org">http://stats.oecd.org</a> 』
8. 1인당 알콜음료 소비량	1인당 알콜음료 소비량	2008-2018	OECD 『 <a href="http://stats.oecd.org">http://stats.oecd.org</a> 』
9. 보건관련 지출비(2017)	보건 지출비(GDP대비-경상, 공공, 본인부담, 1인당 보건지출, 1인당 보건지출(PPP)), 외부보건비	2017	The World Bank 『 <a href="http://www.worldbank.org">http://www.worldbank.org</a> 』

통 계 표 명 (Statistical Tables)	수 록 항 목 (Statistical Table Items)	시계열수 (Time series)	자료출처 및 홈페이지 (Data Sources & Homepage)
10. 보건서비스 지출비	보건 당기 지출, 치료 및 재활 치료, 장기 치료, 보건 보조 서비스, 의료 품, 예방치료, 정부의료체계 및 재정 행정	2017-2018	OECD 「 <a href="http://stats.oecd.org">http://stats.oecd.org</a> 」
11. AIDS 환자수	AIDS 환자수	2013-2019	OECD 「 <a href="http://stats.oecd.org">http://stats.oecd.org</a> 」
12. 비만인구비율(15세 이상)	과체중, 비만, 과체중+비만(전체, 남자, 여자)	2008-2019년 중 국가별 1년	OECD 「 <a href="http://stats.oecd.org">http://stats.oecd.org</a> 」
13. 전염병	전염병(백일해, 홍역)	2015-2019	OECD 「 <a href="http://stats.oecd.org">http://stats.oecd.org</a> 」
14. 의약품 판매	의약품 판매	2009-2019	OECD 「 <a href="http://stats.oecd.org">http://stats.oecd.org</a> 」
15. 의약품 소비	소화관 및 신진대사, 제산제, 소화성 궤양 및 위장용 약물, 당뇨 약물 등	2018-2019	OECD 「 <a href="http://stats.oecd.org">http://stats.oecd.org</a> 」
16. 영양부족 인구비율	영양부족 인구비율	2011-2018	UN 「 <a href="http://unstats.un.org/sdgs">http://unstats.un.org/sdgs</a> 」
17. 공여국별 총개발원조	공여국별 총개발원조	2012-2018	UN 「 <a href="http://unstats.un.org/sdgs">http://unstats.un.org/sdgs</a> 」
18. 공공사회복지 지출	공공사회복지 지출	2010-2018	OECD 「 <a href="http://www.oecd.org">http://www.oecd.org</a> 」
<b>VI. 교육/문화·여가</b>			
1. 인간개발지수(2018)	HDI 순위, 인간개발지수, 기대수명, 평균 교육기간, 기대교육기간, 1인당 GNI	2018	UNDP 「Human Development Indices and Indicators」, 「 <a href="http://hdr.undp.org">http://hdr.undp.org</a> 」
2. 교육정도별 취학률	학교전교육, 초등교육, 중등교육, 고 등교육	2010-2019년 중 국가별 1년	UNESCO 「 <a href="http://data.uis.unesco.org">http://data.uis.unesco.org</a> 」
3. 교사 1인당 학생수 및 여교사 비율	학교전·초등·중등(교사1인당 학생 수, 여교사비율)	2008-2019년 중 국가별 1년	UNESCO 「 <a href="http://data.uis.unesco.org">http://data.uis.unesco.org</a> 」
4. 공교육비지출	총교육비지출, 총교육비대비 단계별 교육비(학교전교육, 초등교육 등)	2005-2019년 중 국가별 1년	UNESCO 「 <a href="http://data.uis.unesco.org">http://data.uis.unesco.org</a> 」
5. 교육단계별 연간 학생1인당 공교육비	초등교육, 중등교육, 고등교육	2015, 2016	한국교육개발원 「OECD 교육지표」
6. 학업 성취도	남녀별 수학, 과학, 읽기점수	2015, 2018	OECD 「 <a href="http://data.oecd.org">http://data.oecd.org</a> 」
7. 외래 방문객 및 국외 여행객	외래방문객, 국외여행객	2011-2017	UNWTO, 한국관광공사 「한국관광통계」
8. 해외 관광 수입 및 관광 지출	관광수입, 관광지출	2011-2017	UNWTO, 한국관광공사 「한국관광통계」
9. 가계의 오락·문화비 지출	가계의 오락·문화비 지출	2013-2018	UN 「 <a href="http://data.un.org">http://data.un.org</a> 」
10. 오락, 문화, 종교에 대한 정부 지출	오락, 문화, 종교에 대한 정부 지출	2013-2018	OECD 「 <a href="http://stats.oecd.org">http://stats.oecd.org</a> 」
<b>VII. 농림/수산</b>			
1. 농업면적	농업면적	2011-2016	통계청 「 <a href="http://kosis.kr">http://kosis.kr</a> >농업면적조사」 국토교통부 「 <a href="http://stat.molit.go.kr">http://stat.molit.go.kr</a> >지적통계」 The World Bank 「 <a href="http://databank.worldbank.org">http://databank.worldbank.org</a> 」
2. 농업생산지수	농업생산지수	2007-2016	농림축산식품부 「 <a href="http://kosis.kr">http://kosis.kr</a> 」 FAO 「 <a href="http://www.fao.org">http://www.fao.org</a> 」
3. 농업생산량(쌀)	쌀, 경작면적당 생산량	2016-2018	통계청 「 <a href="http://kosis.kr">http://kosis.kr</a> >농작물생산조사」 FAO 「 <a href="http://www.fao.org">http://www.fao.org</a> 」
4. 농업생산량(보리)	보리, 경작면적당 생산량	2016-2018	통계청 「 <a href="http://kosis.kr">http://kosis.kr</a> >농작물생산조사」 FAO 「 <a href="http://www.fao.org">http://www.fao.org</a> 」
5. 농업생산량(밀, 옥수수)	밀, 옥수수, 경작면적당 생산량	2016-2018	통계청 「 <a href="http://kosis.kr">http://kosis.kr</a> >농작물생산조사」 FAO 「 <a href="http://www.fao.org">http://www.fao.org</a> 」
6. 농업생산량(감자, 고구마)	감자, 고구마, 경작면적당 생산량	2017-2018	통계청 「 <a href="http://kosis.kr">http://kosis.kr</a> >농작물생산조사」 FAO 「 <a href="http://www.fao.org">http://www.fao.org</a> 」
7. 농업생산량(차, 흙)	차, 호프, 경작면적당 생산량	2017-2018	FAO 「 <a href="http://www.fao.org">http://www.fao.org</a> 」
8. 농업생산량(커피, 윙담배)	커피, 윙담배, 경작면적당 생산량	2016-2018	FAO 「 <a href="http://www.fao.org">http://www.fao.org</a> 」
9. 가축사육(소)	소	2015-2018	통계청 「 <a href="http://kosis.kr">http://kosis.kr</a> >가축동향조사」 FAO 「 <a href="http://www.fao.org">http://www.fao.org</a> 」
10. 가축사육(돼지)	돼지	2015-2018	통계청 「 <a href="http://kosis.kr">http://kosis.kr</a> >가축동향조사」 FAO 「 <a href="http://www.fao.org">http://www.fao.org</a> 」
11. 가축사육(양)	양	2013-2016	농림축산식품부 「기타가축통계」 「 <a href="http://www.mafr.go.kr">http://www.mafr.go.kr</a> 」 FAO 「 <a href="http://www.fao.org">http://www.fao.org</a> 」
12. 가축사육(닭)	닭	2013-2016	통계청 「 <a href="http://kosis.kr">http://kosis.kr</a> >가축동향조사」 FAO 「 <a href="http://www.fao.org">http://www.fao.org</a> 」
13. 가축생산량(쇠고기)	쇠고기	2015-2018	농림축산식품부 「농림축산식품주요통계」 FAO 「 <a href="http://www.fao.org">http://www.fao.org</a> 」
14. 가축생산량(돼지고기)	돼지고기	2015-2018	농림축산식품부 「농림축산식품주요통계」 FAO 「 <a href="http://www.fao.org">http://www.fao.org</a> 」
15. 비료생산량	합계, 질소, 인산, 칼리	2016, 2017	농림축산식품부 「농림축산식품통계연보」 FAO 「 <a href="http://www.fao.org">http://www.fao.org</a> 」

통 계 표 명 (Statistical Tables)	수 록 항 목 (Statistical Table Items)	시 계 열 수 (Time series)	자료출처 및 홈페이지 (Data Sources & Homepage)
16. 비료소비량	합계, 질소, 인산, 칼리	2016, 2017	농림축산식품부 『농림축산식품통계연보』 FAO 『http://www.fao.org』
17. 원목생산량	원목생산량	2010-2019	산림청 『임업통계연보』 FAO 『http://www.fao.org』
18. 수산물 어획량	수산물 어획량	2010-2018	FAO 『http://www.fao.org』
<b>VIII. 광업·제조업</b>			
1. 광업·제조업 생산지수	총지수, 광업, 제조업, 전기·가스·증기업	2009-2015	통계청 『http://kosis.kr>광업·제조업동향조사』 UN 『https://unstats.un.org』
2. 제조업 사업체수 및 피고용인수	사업체수, 피고용인수	2013-2016	통계청 『http://kosis.kr>광업·제조업조사』 UN 『International Yearbook of Industrial Statistics』
3. 제조업 부가가치액 및 구성	제조업 부가가치액(100만 달러), 식품, 음료 및 담배 등 구성비	2010, 2015, 2018	The World Bank 『http://databank.worldbank.org』
4. 주요 광물생산	동광, 아연광, 금, 은, 대리석, 철, 마그네사이트, 다이아몬드	2013-2016	UN 『http://data.un.org』
5. 음식료품 및 담배 생산	밀가루, 맥주, 청량음료, 담배	2013-2016	UN 『http://data.un.org』
6. 화학물 및 화학제품 생산	염료, 폴리프로필렌, 폴리염화비닐, 세제	2013-2016	UN 『http://data.un.org』
7. 합판 및 신문용지 생산	합판, 신문용지	2013-2016	UN 『http://data.un.org』
8. 시멘트 및 알루미늄 생산	시멘트, 알루미늄	2013-2016	UN 『http://data.un.org』
9. 주요 가전제품 생산	가정용냉장고, 전자기, 청소기, 라디오수신기	2013-2016	UN 『http://data.un.org』
10. 선철생산	선철생산	2010-2018	한국철강협회 『철강통계연보』 『http://www.kosa.or.kr』
11. 조강생산	조강생산	2010-2018	한국철강협회 『철강통계연보』 『http://www.kosa.or.kr』
12. 철강재 수출·수입	수출, 수입	2014-2018	한국철강협회 『철강통계연보』 『http://www.kosa.or.kr』
13. 자동차생산	계, 승용차, 상용차	2016-2019	한국자동차산업협회(KAMA) 『http://www.kama.or.kr』 『한국의 자동차 산업』
14. 주요국의 자동차 수출·수입	승용차, 상용차, 계(수출, 수입)	2011-2018	한국자동차산업협회(KAMA) 『http://www.kama.or.kr』
15. 삼대국가별 자동차 수출·수입(2018)	승용차, 상용차(한국, 일본, 독일, 미국)	2018	한국자동차산업협회(KAMA) 『http://www.kama.or.kr』
<b>IX. 교통·물류/건설</b>			
1. 승용차 등록	승용차 등록	2000-2019	OECD 『http://www.oecd.org』
2. 내륙화물 및 여객 운송	내륙화물 수송, 여객운송	2010-2018	OECD 『http://www.oecd.org』
3. 국제해운수송	국제해운수송(입항, 출항)	2013-2019	UN 『Monthly Bulletin of Statistics』
4. 민간장기항공수송	총계(국내수송+국제수송), 국제수송	2016-2018	ICAO 『Annual Report』
5. 내륙 교통 시설 투자	내륙 교통 시설 투자	2012-2018	OECD 『http://stats.oecd.org』
6. 철도 시설 투자	철도 시설 투자	2012-2018	OECD 『http://stats.oecd.org』
7. 도로 시설 투자	도로 시설 투자	2012-2018	OECD 『http://stats.oecd.org』
8. 내륙 수로 시설 투자	내륙 수로 시설 투자	2012-2018	OECD 『http://stats.oecd.org』
9. 해상 포트 시설 투자	해상 포트 시설 투자	2012-2018	OECD 『http://stats.oecd.org』
10. 공항 시설 투자	공항 시설 투자	2012-2018	OECD 『http://stats.oecd.org』
11. 주택가격 변화율	명목, 실질 주택가격 변화율	2011-2018	OECD 『http://www.oecd.org』
12. 신축 주택	신축 주택	2008-2017	UN 『http://unstats.un.org』
<b>X. 정보통신/과학·기술</b>			
1. 국내우편	우편, 소포	2016-2018	UPU 『http://www.upu.int』 대만 『http://www.stat.gov.tw』
2. 국제우편	발송, 도착	2015-2018	UPU 『http://www.upu.int』
3. 전화 가입자수	가입자수, 인구100명당	2016-2018	ITU 『http://www.itu.int』
4. 이동전화 가입자수	가입자수, 인구100명당	2016-2018	ITU 『http://www.itu.int』
5. 인터넷	인터넷이용률, 초고속인터넷가입자수(총계, 100명당 가입자수)	2017-2018	ITU 『http://www.itu.int』
6. 가정용 컴퓨터	가정용 컴퓨터, 가정용 인터넷	2017-2019	OECD 『http://data.oecd.org』
7. 총연구원수	총연구원수	2012-2018	OECD 『http://stats.oecd.org』

통 계 표 명 (Statistical Tables)	수 록 항 목 (Statistical Table Items)	시 계 열 수 (Time series)	자료출처 및 홈페이지 (Data Sources & Homepage)
8. 자금출처별 연구개발비	GDP대비, 정부, 기업, 해외, 고등교육 및 민간비영리기관	2017-2019년 중 국가별 1년	OECD <a href="http://stats.oecd.org">http://stats.oecd.org</a>
9. 연구주체별 연구개발비	기업, 고등교육기관, 정부, 민간비영리기관	2017-2019년 중 국가별 1년	OECD <a href="http://stats.oecd.org">http://stats.oecd.org</a>
10. 주요국 특허 출원 · 등록	특허 출원점수, 특허 등록	2014-2018	WIPO <a href="http://ipstats.wipo.int">http://ipstats.wipo.int</a>
11. 지식재산권 사용료	사용료 수입, 사용료 지급	2016-2019	The World Bank <a href="http://www.worldbank.org">http://www.worldbank.org</a>
<b>XI. 물가</b>			
1. 생산자 물가지수	생산자 물가지수	2010-2019	한국은행 <a href="http://ecos.bok.or.kr">http://ecos.bok.or.kr</a> IMF <a href="http://international.financial.statistics.org">International Financial Statistics</a> OECD <a href="http://main.economic.indicators.org">Main Economic Indicators</a> 대만 <a href="http://eng.stat.gov.tw">http://eng.stat.gov.tw</a>
2. 소비자 물가지수	소비자 물가지수	2010-2019	통계청 <a href="http://kosis.kr">http://kosis.kr</a> >소비자물가지조사 IMF <a href="http://international.financial.statistics.org">International Financial Statistics</a> OECD <a href="http://main.economic.indicators.org">Main Economic Indicators</a> 대만 <a href="http://eng.stat.gov.tw">http://eng.stat.gov.tw</a>
3. GDP 디플레이터	GDP 디플레이터	2010-2019	한국은행 <a href="http://ecos.bok.or.kr">http://ecos.bok.or.kr</a> IMF <a href="http://international.financial.statistics.org">International Financial Statistics</a>
4. 에너지 가격	산업별 증질연료유, 가정용 경질연료유, 차량용 디젤유 등	2019	IEA <a href="http://key.world.energy.statistics.org">Key World Energy Statistics</a>
5. 비교물가수준(한국기준)	비교물가수준(한국기준)	2015-2019	OECD <a href="https://stats.oecd.org">https://stats.oecd.org</a>
6. 비교물가수준(미국기준)	비교물가수준(미국기준)	2015-2019	OECD <a href="https://stats.oecd.org">https://stats.oecd.org</a>
<b>XII. 국민계정</b>			
1. 국민총소득(당해년가격)	국민총소득(당해년가격)	2010-2019	한국은행 <a href="http://ecos.bok.or.kr">http://ecos.bok.or.kr</a> The World Bank <a href="http://www.worldbank.org">http://www.worldbank.org</a> 대만 <a href="http://www.stat.gov.tw">http://www.stat.gov.tw</a>
2. 1인당 국민총소득(당해년가격)	1인당 국민총소득(당해년가격)	2010-2019	한국은행 <a href="http://ecos.bok.or.kr">http://ecos.bok.or.kr</a> The World Bank <a href="http://www.worldbank.org">http://www.worldbank.org</a> UN <a href="http://esa.un.org/unpd/wpp">http://esa.un.org/unpd/wpp</a> 대만 <a href="http://www.stat.gov.tw">http://www.stat.gov.tw</a>
3. 국내총생산(당해년가격)	국내총생산(당해년가격)	2010-2019	한국은행 <a href="http://ecos.bok.or.kr">http://ecos.bok.or.kr</a> The World Bank <a href="http://www.worldbank.org">http://www.worldbank.org</a> 대만 <a href="http://www.stat.gov.tw">http://www.stat.gov.tw</a>
4. 1인당 국내총생산(당해년가격)	1인당 국내총생산(당해년가격)	2010-2019	한국은행 <a href="http://ecos.bok.or.kr">http://ecos.bok.or.kr</a> The World Bank <a href="http://www.worldbank.org">http://www.worldbank.org</a> 대만 <a href="http://www.stat.gov.tw">http://www.stat.gov.tw</a>
5. GDP 성장률(불변가격)	GDP 성장률(불변가격)	2010-2019	한국은행 <a href="http://ecos.bok.or.kr">http://ecos.bok.or.kr</a> The World Bank <a href="http://www.worldbank.org">http://www.worldbank.org</a> 대만 <a href="http://www.stat.gov.tw">http://www.stat.gov.tw</a>
6. 경제활동별 국내총생산(당해년가격)	국내총생산, 농림어업, 2차산업, 제조업, 서비스업	2017-2019	한국은행 <a href="http://ecos.bok.or.kr">http://ecos.bok.or.kr</a> The World Bank <a href="http://www.worldbank.org">http://www.worldbank.org</a> 대만 <a href="http://www.stat.gov.tw">http://www.stat.gov.tw</a>
7. 지출항목별 국내총생산(당해년가격)	국내총생산, 구성비(정부소비지출, 민간소비지출, 재고증감, 총고정 자본형성, 재화 및 서비스의 수출, 재화 및 서비스의 수입)	2017-2019	한국은행 <a href="http://ecos.bok.or.kr">http://ecos.bok.or.kr</a> IMF <a href="http://international.financial.statistics.org">International Financial Statistics</a> 대만 <a href="http://www.stat.gov.tw">http://www.stat.gov.tw</a>
8. 국내총생산에 대한 투자율(당해년가격)	국내총생산에 대한 투자율(당해년가격)	2010-2019	한국은행 <a href="http://ecos.bok.or.kr">http://ecos.bok.or.kr</a> The World Bank <a href="http://www.worldbank.org">http://www.worldbank.org</a>
9. 국내총생산에 대한 저축률(당해년가격)	국내총생산에 대한 저축률(당해년가격)	2010-2019	한국은행 <a href="http://ecos.bok.or.kr">http://ecos.bok.or.kr</a> The World Bank <a href="http://www.worldbank.org">http://www.worldbank.org</a>
10. 1인당 총가계처분가능소득	1인당 처분가능소득	2010-2019	OECD <a href="http://www.oecd.org">http://www.oecd.org</a>
<b>XIII. 정부 · 재정/금융/보험</b>			
1. 중앙정부 재정	세입, 세출	2015-2018	기획재정부 <a href="http://www.moef.go.kr">http://www.moef.go.kr</a> IMF <a href="http://government.finance.statistics.org">Government Finance Statistics</a>
2. 국민부담률	국민부담률	1999-2018	OECD <a href="https://stats.oecd.org">https://stats.oecd.org</a>
3. 정부 부채	정부 부채	2004-2019	기획재정부 <a href="http://www.moef.go.kr">http://www.moef.go.kr</a> OECD <a href="https://stats.oecd.org">https://stats.oecd.org</a>
4. 평균근로자 세금	평균근로자 세금	2010-2019	OECD <a href="https://stats.oecd.org">https://stats.oecd.org</a>
5. 공적개발원조	공적개발원조	2010-2019	OECD <a href="https://data.oecd.org">https://data.oecd.org</a>
6. 공공 및 개인연금 지출	공공연금 지출, 개인연금 지출	2005-2013	OECD <a href="http://oecd.factbook.org">OECD Factbook</a>
7. 저축투자차액 비율-일반정부	저축투자차액 비율-일반정부	2010-2019	OECD <a href="https://stats.oecd.org">https://stats.oecd.org</a>
8. 사회보험부담률	사회보험부담률	2009-2018	OECD <a href="https://stats.oecd.org">https://stats.oecd.org</a>
9. 통화(M1, M2) 증감률	M1증감률, M2증감률	2010-2019	IMF <a href="http://international.financial.statistics.org">International Financial Statistics</a> 대만 <a href="http://www.cbc.gov.tw">http://www.cbc.gov.tw</a>
10. 주요 국제금리	재무성증권수익률, 예금금리, 대출금리, 정부채권수익률, 시장금리	2012-2019	IMF <a href="http://international.financial.statistics.org">International Financial Statistics</a>
11. 중앙은행 정책금리	중앙은행 정책금리	2010-2019	IMF <a href="http://international.financial.statistics.org">International Financial Statistics</a>
12. 보험료	생명보험, 손해보험 보험료	2010-2018	OECD <a href="http://stats.oecd.org">http://stats.oecd.org</a>

통 계 표 명 (Statistical Tables)	수 록 항 목 (Statistical Table Items)	시계열수 (Time series)	자료출처 및 홈페이지 (Data Sources & Homepage)
13. 보험종사자 1인당 원수보험료	보험종사자 1인당 원수보험료	2011~2018	OECD 『http://stats.oecd.org』
14. 외국계 보험회사의 시장점유율 (생명보험)	시장점유율(생명보험)	2009~2018	OECD 『http://stats.oecd.org』
15. 외국계 보험회사의 시장점유율 (손해보험)	시장점유율(손해보험)	2009~2018	OECD 『http://stats.oecd.org』
16. 해외거래소 주가지수	거래소, 해외거래소 주가지수	2013~2019	세계거래소연맹 『http://www.world-exchanges.org』
17. 증권거래 주요지표	거래소별 주식거래대금, 상장주식 시가총액	2015~2019	세계거래소연맹 『http://www.world-exchanges.org』
<b>XIV. 무역 · 국제수지</b>			
1. 수출 · 수입	수출, 수입	2010~2019	관세청 『http://www.customs.go.kr』 IMF 『International Financial Statistics』
2. 주요상품 수출액(세계총액)	SITC 상품분류(육류, 과일, 견과류, 알콜성음료 등 45개 품목)별 수출액	2014~2018	UN 『International Trade Statistics Yearbook』 『http://comtrade.un.org』
3. 주요상품 수출 · 수입액(2018)	상품분류별(육류, 어류, 밀, 쌀, 곡수수, 야채, 감자, 콩류 등 42개 품목) 수출, 수입액	2018	UN 『International Trade Statistics Yearbook』 『http://comtrade.un.org』
4. 국제수지	경상수지, 상품수지, 서비스수지, 본원 소득수지, 이전소득수지	2011~2019	한국은행 『http://ecos.bok.or.kr』 IMF 『International Financial Statistics』 대만 『http://www.cbc.gov.tw』
5. 무역의존도(수출입의 대 GDP 비율)	수출, 수입	2010~2019	관세청 『http://www.customs.go.kr』 한국은행 『http://ecos.bok.or.kr』 IMF 『International Financial Statistics』 The World Bank 『http://www.worldbank.org』
6. 수출 · 수입 물량지수	수출, 수입	2010~2019	한국은행 『http://ecos.bok.or.kr』 IMF 『International Financial Statistics』 대만 『http://www.cbc.gov.tw』
7. 수출 · 수입 단가지수	수출, 수입	2010~2019	한국은행 『http://ecos.bok.or.kr』 IMF 『International Financial Statistics』 대만 『http://www.cbc.gov.tw』
8. 외환보유액	금 포함, 금 제외	2010~2019	한국은행 『http://ecos.bok.or.kr』 IMF 『International Financial Statistics』
9. 외채	총 외채, 장기외채, 단기외채, IMF 차용	2009~2018	한국은행 『http://ecos.bok.or.kr』 The World Bank 『http://databank.worldbank.org』
10. 환율	통화단위, 환율	2010~2019	한국은행 『http://ecos.bok.or.kr』 IMF 『International Financial Statistics』
11. 실질실효환율	실질실효환율	2000~2019	OECD 『Main Economic Indicators』
12. 외국인 직접투자(유입)	외국인 직접투자(유입)	2010~2019	OECD 『https://stats.oecd.org』
13. 해외 직접투자(유출)	해외 직접투자(유출)	2010~2019	OECD 『https://stats.oecd.org』
<b>XV. 환 경</b>			
1. 기후	지점(위도, 경도, 고도),기온(최고, 최저, 연평균),강수량(최고, 최저, 강수량)	1990	기상청 『세계기후표(1961~1990)』 http://www.kma.go.kr
2. CO <sub>2</sub> 배출량	총량, 1인당	2014~2017	IEA 『CO <sub>2</sub> Emissions from Fuel Combustion』
3. 대기오염 배출	황산화물, 질소산화물, 일산화탄소, 비메탄 휘발성 유기화합물	2014~2017	OECD 『https://stats.oecd.org』
4. 유해폐기물 발생량	유해폐기물 발생량	2010~2017	UN 『http://data.un.org』
5. 산림면적 및 생물다양성	산림면적, 멸종위기종(포유동물, 조류, 어류, 고등식물), 육상보호구역, 해상보호구역	2016~2018	The World Bank 『http://www.worldbank.org』
6. 오존층 파괴	CFCs 소비량	2009~2018	UN Environment Programme 『https://ozone.unep.org』
7. 도시 폐기물	도시 폐기물	2010~2018	OECD 『https://stats.oecd.org』
8. 농약판매	총량, 살충제, 살균제, 제초제, 기타	2013~2018년 중 국가별 1년	농림축산식품부 『농림축산식품통계연보』 OECD 『https://stats.oecd.org』
9. 공공부문의 환경보호지출	환경보호지출	2006~2013	OECD 『https://stats.oecd.org』
10. 산림의 자연손실	산림의 자연손실	2011~2018	OECD 『https://stats.oecd.org』
11. 환경관련 세수	GDP대비%, 전체세수대비%	2009~2018	OECD 『https://stats.oecd.org』
12. 부문별 쓰레기 발생량 (2016)	농림수산업, 광업, 채굴업, 제조업, 에너지생산, 상하수도, 오수관리 등, 건설, 기타, 총계	2016	OECD 『https://stats.oecd.org』
13. 초미세먼지(PM <sub>2.5</sub> ) 배출량	초미세먼지(PM <sub>2.5</sub> ) 배출량	2010~2017	OECD 『https://stats.oecd.org』
14. 도시 농촌별 안전관리 식수 이용인구 비율	전체, 도시, 농촌 안전관리 식수이용 인구 비율	2016, 2017	UN 『http://unstats.un.org/sdgs』

통 계 표 명 (Statistical Tables)	수 록 항 목 (Statistical Table Items)	시계열수 (Time series)	자료출처 및 홈페이지 (Data Sources & Homepage )
<b>XVI. 에너지</b>			
1. 1차 에너지원별 소비	총계, 석탄, 석유, 천연가스, 수력, 원자력	2018~2019	BP 『BP Statistical Review of World Energy』 『http://www.bp.com』
2. 석탄 생산 및 소비	석탄의 생산 및 소비, 2019년 세계점유율	2011~2019	BP 『BP Statistical Review of World Energy』 『http://www.bp.com』
3. 석유 생산 및 소비	석유의 생산 및 소비, 2019년 세계점유율	2011~2019	BP 『BP Statistical Review of World Energy』 『http://www.bp.com』
4. 천연가스 생산 및 소비	천연가스의 생산 및 소비, 2019년 세계점유율	2011~2019	BP 『BP Statistical Review of World Energy』 『http://www.bp.com』
5. 발전량(2015)	발전원별 발전량(수력, 석탄, 석유, 천연가스, 원자력, 신재생)	2015	The World Bank 『http://www.worldbank.org』
6. 항공유 수입	항공유 수입	2009~2018	UN 『http://data.un.org』
7. 항공유 수출	항공유 수출	2009~2018	UN 『http://data.un.org』
8. 재생 에너지	재생 에너지	2010~2017	OECD 『http://www.oecd.org』
9. 연료 수입	연료 수입	2009~2018	UN 『http://data.un.org』
10. 연료 수출	연료 수출	2009~2018	UN 『http://data.un.org』
11. 연료 소비	연료 소비(철도, 도로)	2008~2017	UN 『http://data.un.org』
12. 최종 에너지 소비의 재생에너지 비중	최종 에너지 소비의 재생에너지 비중	2010~2017	UN 『http://unstats.un.org/sdgs』

# 통계정보 이용방법

## ◆ 통계자료 문의 및 안내

- 통계청 콜센터

☎ 02-2012-9114 (국번없이 110)

🌐 <http://kostat.go.kr> >민원과 소통

## ◆ 통계청 홈페이지

<http://kostat.go.kr>

- 통계자료 DB 이용      국가통계포털(KOSIS)      🌐 <http://kosis.kr>
- 국정통계지표 이용      국가지표체계(e-나라지표)      🌐 <http://index.go.kr>
- 마이크로데이터 이용      마이크로데이터(MDIS)      🌐 <https://mdis.kostat.go.kr>
- 통계자료 지도 이용      통계지리정보(SGIS)      🌐 <https://sgis.kostat.go.kr>
- 통계분류 정보 이용      통계분류포털(KSSC)      🌐 <https://kssc.kostat.go.kr>

## ◆ 통계자료 간행물 열람

- 통계청 도서관      ☎ 042-481-2407  
대전 서구 청사로 189 정부대전청사 3동 13층
- 나라샘 도서관      ☎ 02-3446-4428  
서울 강남구 언주로 721(논현동 71) 서울세관 별관4층
- 통계센터 도서관      ☎ 042-366-6153  
대전 서구 한밭대로 713 나라키움빌딩 4층

## ◆ 통계간행물 위탁 판매처

- 한국통계진흥원      ☎ 042-471-4752      🌐 <http://www.stat.or.kr>  
대전 서구 청사로 148(둔산동,매그놀리아) 408호
- 교보문고      ☎ 1544-1900      🌐 <http://www.kyobobook.co.kr>  
서울 종로구 종로1
- 경제서적      ☎ 02-736-0640      🌐 <http://gpcbooks.co.kr>  
서울 종로구 사직로 8길 4 광화문풍림스페이스본 301동 지하 102호
- 정부간행물 판매센터      ☎ 02-394-0337  
서울 중구 세종대로 124(태평로 1가)
- 한국정보서적      ☎ 02-376-6030  
서울 은평구 수색로 304(수색동)
- 정부간행물 전시관      ☎ 02-737-7498  
서울 종로구 필운대로 6길 5-4(통인동 32-2)

---

## 월 간 국 제 통 계

발 행 : 제23권 3호, 2021년 3월

발행인 : 통계청장 류근관

편집인 : 통계서비스정책관 공미숙

발행처 : 통계청

기획 : 통계서비스기획과 과장 김우열, 사무관 한창호

진행 : 통계주무관 박지연

편집 : 한국통계진흥원

(우) 35208

주 소 대전광역시 서구 청사로 189(둔산동 920번지) 정부대전청사 3동

전 화 042-481-2324, 2449

## Monthly Bulletin of International Statistics

Published : Vol. 23-3, Published in March 2021

Publisher : Commissioner Keunkwan Ryu

Chief Editor : Director General Misuk Kong

Planning : Director Wooyeoul Kim, Deputy Director Changho Han

Coordinator : Assistant Director Jiyeon Park

Edited by Korea Statistics Promotion Institute

Published by Statistics Korea

Address : (Zip code : 35208)

Building III, Government Complex-Daejeon

#189, Cheongsaro, Seo-gu, Daejeon

Republic of Korea

Tel : 82-42-481-2324, 2449

---

ISSN 1228-8128

© 2021, 통계청



