

발간등록번호

11-1241000-100170-06

OPEN



출처표시



상업용금지



변경금지

공공누리

공공저작물 자유이용허락



kosis.kr.
KOSIS 사이트로 연결됩니다.

2026. 4

월간 국제 통계

Monthly Bulletin of International Statistics

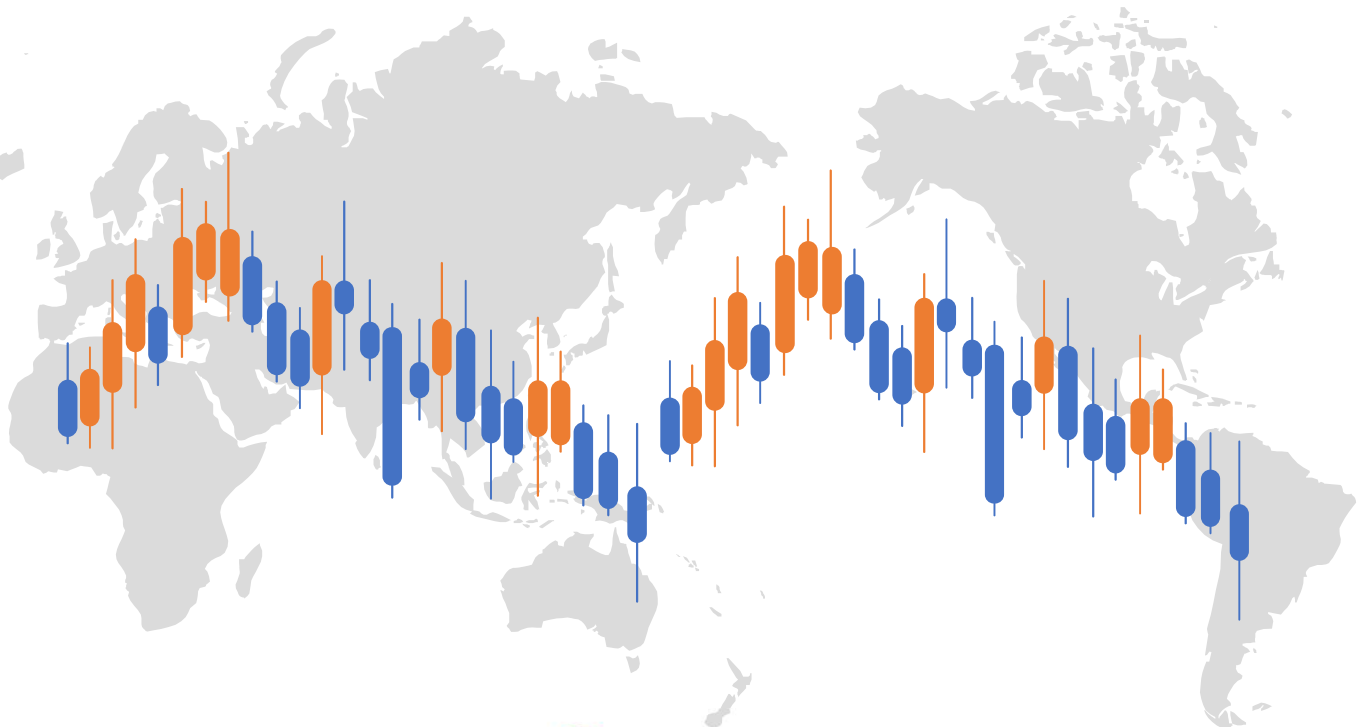

국가데이터처

Ministry of Data and Statistics



국가데이터처

이 면은 빈 공간입니다.

머 리 말

국가데이터처에서는 국제사회 변화에 대한 최신의 통계정보 이용 요구에 부응하기 위하여 매월 IMF, OECD 등 국제기구에서 제공하는 자료를 수집하여 『월간국제통계』를 발간하고 있습니다.

이 책자에는 세계 주요 국가의 노동, 광업·제조업·에너지, 건설·교통·도소매·경기, 물가, 국민계정, 금융, 무역·국제수지 7개 부문 52개 주요 지표에 대한 연자료 및 월 또는 분기자료를 수록하고 있습니다.

수록된 자료는 국가통계포털(<http://kosis.kr>)의 온라인 간행물에서 이용 가능합니다.

본 자료가 국제화, 세계화의 흐름 속에서 다양한 국제통계 수요에 부응하기 위한 참고자료로 널리 활용되기를 바랍니다.

2026년 4월

국가데이터처장 안 형 준

PREFACE

To comply with the demand for up-to-date statistical information on changes in the international community, Ministry of Data and Statistics gathers data from international organizations such as the IMF and OECD on a monthly basis and publishes the Monthly Bulletin of International Statistics.

This book contains annual, monthly or quarterly data on 52 types economic indicators across seven sectors in major countries including labor, mining/manufacturing/energy, construction/transportation/retail, wholesale/economy, prices, national accounts, finance, and trade/balance of payments.

The included data is available for access through the online publication. (<https://kosis.kr>).

We hope that the Monthly Bulletin of International Statistics is widely used as a reference to address a growing international statistical demand.

April, 2026

Hyungjun AHN
Minister of Data and Statistics

이용자를 위하여

1. 「월간국제통계」는 국가데이터처 KOSIS 국가통계포털(<https://kosis.kr>)에서 온라인 간행물(KOSIS > 온라인간행물 > 월간국제통계)에서 이용하실 수 있습니다.
2. 이 책자는 국제기구 등의 간행물과 인터넷 공표 자료를 종합 편집한 것이며, 각 통계표마다 원자료의 출처를 명기하였습니다.
3. 주제별 통계수치는 국가간 비교를 위하여 조정된 경우(기준년도 또는 단위의 일치 등)가 있습니다.
4. 모든 통계수치는 세목과 총계가 반올림됨에 따라 세목의 합계와 총계가 일치하지 않을 수 있습니다.
5. 통계표상의 수치는 최근 자료를 기준으로 수록하였기 때문에 기 발간된 자료의 수치가 정정된 경우도 있습니다.
6. 통계작성 기준은 국가별로 다를 수 있으므로 국가간 비교시 유의하시기 바랍니다. 특히 국제기구에서 제공하는 자료와 국내기관에서 작성한 수치에 차이가 있는 경우 다중 출처의 자료를 함께 수록하였으니, 필요하신 정보를 선택하여 활용하실 수 있습니다.
7. 통계표에 사용된 부호의 뜻은 다음과 같습니다.
 - 【 0 】…………… 단위 미만
 - 【 … 】…………… 해당숫자 미상
 - 【 - 】…………… 해당자료 없음
8. 수록된 자료에 대하여 문의사항이 있으실 때에는 국가데이터처 통계서비스국 통계서비스기획과[(042) 481-2449]로 문의하시기 바랍니다.

Explanatory Notes

1. The Monthly Bulletin of International Statistics is available on the national statistical website operated by Ministry of Data and Statistics (<https://kosis.kr>, KOSIS > Online publications > Monthly Bulletin of International Statistics).
2. This book is a comprehensive compilation of publications and online data from international organizations, and the original sources for each statistical table are specified.
3. Some of statistical figures for each subject were adjusted to facilitate comparison between countries (for consistency of base year or unit).
4. Figures may not add up to the total due to rounding.
5. Since the figures in the statistical tables are based on recent data, some figures in the published data may have been corrected.
6. When comparing data between countries, it's important to consider that statistical compilation standards may differ. Particularly, if there are variations between data provided by international organizations and figures produced by domestic agencies, we have included multiple sources of data to offer flexibility in selecting and using the information as required.
7. Symbols used in tables are as follows :
 - 【 0 】Less than the smallest countable unit
 - 【 … 】Figures unidentified
 - 【 - 】No data available
8. If you have any questions on the data included, contact the Statistical Service Planning Division, KOSTAT [Tel: (042) 481-2449]

차 례

CONTENTS

통 계 표

TABLES

I. 노동

LABOR

- 1. 경제활동인구 Labor Force | 8
- 2. 취업자 수 Number of Employee | 10
- 3. 실업자 수 Number of Unemployee | 12
- 4. 실업률(15세 이상)(계절조정) Unemployment Rates (Ages 15 and over)(Seasonally Adjusted) | 14
- 5. 비경제활동인구(15세 이상)(계절조정) Persons Outside the Labour Force (Ages 15 and over)(Seasonally Adjusted) | 16
- 6. 제조업 취업자 수(계절조정) Manufacturing Employment (Seasonally Adjusted) | 17
- 7. 농림어업 취업자 수(계절조정) Agriculture, Forestry and Fishing Employment (Seasonally Adjusted) | 20
- 8. 서비스업 취업자 수(계절조정) Service Employment (Seasonally Adjusted) | 23

II. 광업 · 제조업 · 에너지

MINING / MANUFACTURING / ENERGY

- 1. 광업·제조업 생산지수(건설업제외) Mining and Manufacturing Production Indices (Excluding Construction) | 27
- 2. 광업·제조업 생산지수(제조업) Mining and Manufacturing Production Indices (Manufacturing) | 30
- 3. 임금지수(제조업) Wage Indices (Manufacturing) | 33
- 4. 석유 생산량 Petroleum and Other Liquids Production | 34

III. 건설 · 교통 · 도소매 · 경기

CONSTRUCTION / TRANSPORTATION / RETAIL, WHOLSALE / ECONOMY

- 1. 건설업 생산지수(계절조정) Construction Production Index (Seasonally Adjusted) | 38
- 2. 승용차 등록대수 Passenger Cars Registrations | 41
- 3. 국제해운수송 International Maritime Transport | 44
- 4. 소매판매액지수(계절조정) Retail Trade Index (Volume, Seasonally Adjusted) | 47
- 5. 경기선행지수(진폭조정) Composite Leading Indicators (Amplitude Adjusted) | 50

IV. 물가

PRICES

- 1. 생산자 물가지수 Producer Price Indices | 54
- 2. 소비자 물가지수 Consumer Price Indices | 57
- 3. 소비자 물가지수(서비스) Consumer Price Indices (Services) | 60
- 4. 소비자 물가지수(비식품 및 비에너지) Consumer Price Indices (Non-food Non-energy) | 63
- 5. 수출물가지수 Export Prices Indices | 66
- 6. 수입물가지수 Import Prices Indices | 68
- 7. 수출입물량지수 Volume of Exports and Imports | 70
- 8. 원자재 수출입물가지수 Commodity Price Index of Export and Import | 71
- 9. 비교물가수준 Comparative Price Levels | 72

V. 국민계정

1. 국내총생산(당해년가격, 계절조정)
2. GDP디플레이터(계절조정)
3. GDP성장률(기준년가격)
4. 정부소비지출(계절조정)
5. 민간소비지출(계절조정)
6. 총고정자본형성(계절조정)

NATIONAL ACCOUNTS

- Gross Domestic Product (Current Prices, Seasonally Adjusted) | 76
GDP Deflator (Seasonally Adjusted) | 79
GDP Growth Rates (Constant Prices) | 82
Government Consumption (Seasonally Adjusted) | 85
Private Consumption Expenditure (Seasonally Adjusted) | 87
Gross Fixed Capital Formation (Seasonally Adjusted) | 89

VI. 금융

1. 통화(M1)증감률
2. 총통화(M2)증감률
3. 총유동성(M3)증감률(계절조정)
4. 단기 이자율(3개월 이자율 및 수익률)
5. 장기 이자율(10년 만기)
6. 예금금리
7. 대출금리
8. 국제금리
9. 정책금리
10. 정부채권수익률
11. 주가지수

FINANCE

- Change Rate of M1 | 94
Change Rate of M2 | 95
Change Rate of M3 (Seasonally Adjusted) | 96
Short-Term Interest Rates (3-Month or 90-Day Rates and Yields) | 97
Long-Term Interest Rate (10-Year) | 98
Deposit Rates | 100
Lending Rates | 102
International Interest Rates | 104
Central Bank Policy Rates | 106
Government Bond Yield | 107
Share Prices Index | 108

VII. 무역 · 국제수지

1. 수출(F.O.B.)
2. 수입(C.I.F.)
3. 외환보유액(총보유액)
4. 외환보유액(금제외)
5. 환율
6. 실질실효환율
7. 경상수지
8. 상품수지
9. 서비스수지

TRADE AND BALANCE OF PAYMENT

- Exports (F.O.B.) | 114
Imports (C.I.F.) | 116
Foreign Exchange Reserves (Total Reserves) | 118
Foreign Exchange Reserves (Total Reserves Excluding Gold) | 121
Foreign Exchange Rates | 124
Real Effective Exchange Rates | 126
Current Balance | 128
Trade Balance | 131
Services Balance | 134

부 록

- 통계표 정보 이용안내
통계정보 이용방법

APPENDIX

- Information on Statistical Tables | 138
Method to Use the Statistical Informations | 140

2026년 4월

월간국제통계

※ 국가별로 최근 자료 기준으로 작성

※ 국가마다 조사방법 및 작성기준이 상이하니 국가간 비교시 통계표 참고



노동

경제활동인구

(단위: 천 명)

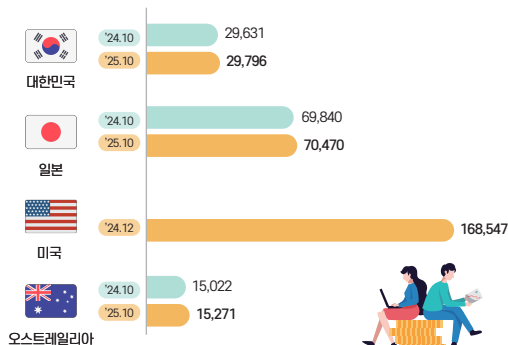

실업률 (15세이상) (계절조정)

(단위: %)

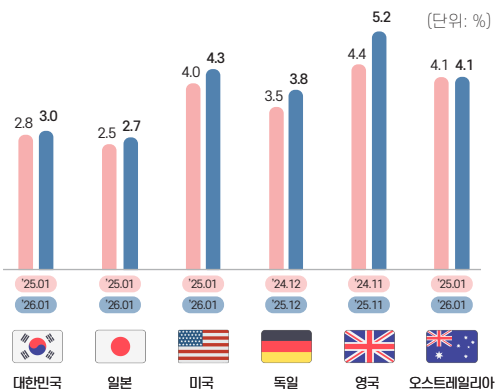

광업·제조업·에너지

광업·제조업 생산지수

(단위: 2015=100)

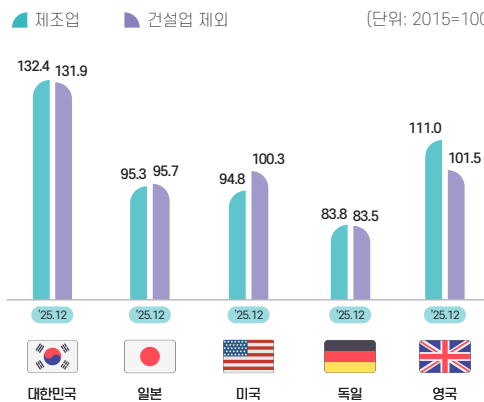

석유 생산량 ('25.10)

(단위: Mb/d)

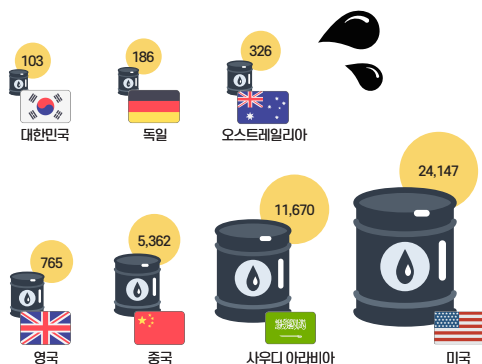

건설·교통·도소매·경기

경기선행지수 (전폭조정)

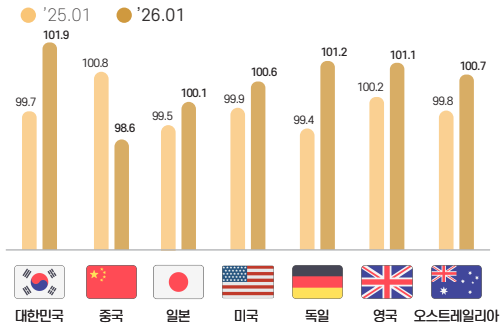

생산자/소비자 물가지수

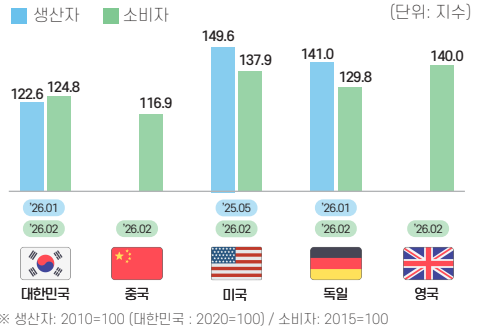

국민계정

국내총생산 (당해년가격, 계절조정)

(단위: 십억 국가통화)

국가	'24.4/4	'25.4/4
대한민국	650,046.5	690,599.9
일본	161,531.1	167,888.7
미국	7,456.3	7,860.6
영국	738.1	769.3
오스트레일리아	690.1	731.4

금융

단기 이자율

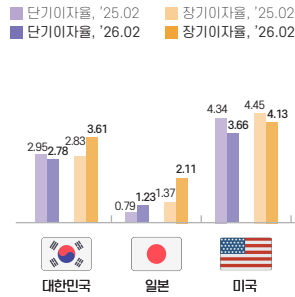

장기 이자율

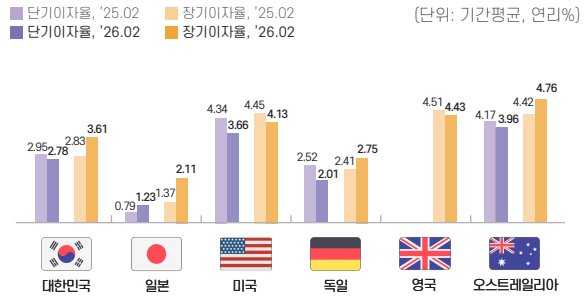

무역·국제수지

수출 (F.O.B.)

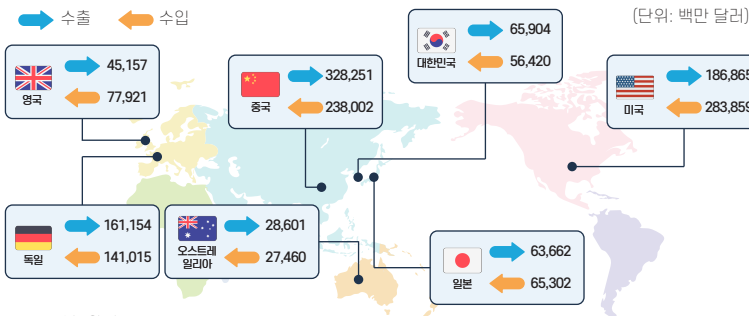

수입 (C.I.F.)

환율

(단위: 기간 평균, 대 달러)

'26.01	1,456.5	대한민국	'26.02	1,449.3
'26.01	6.968	중국	'26.02	6.909
'26.01	156.663	일본	'26.02	155.185
'26.01	0.739	영국	'26.02	0.736
'26.01	1.475	오스트레일리아	'26.02	1.417

I . 노동

LABOR

1. 경제활동인구	8
2. 취업자 수	10
3. 실업자 수	12
4. 실업률(15세 이상)(계절조정)	14
5. 비경제활동인구(15세 이상)(계절조정)	16
6. 제조업 취업자 수(계절조정)	17
7. 농림어업 취업자 수(계절조정)	20
8. 서비스업 취업자 수(계절조정)	23

I-1. 경제활동인구(Labor Force)

I-2. 취업자 수(Number of Employee)

I-3. 실업자 수(Number of Unemployee)

- 경제활동인구는 취업자와 실업자의 합계이며, 조사대상범위, 조사방법, 조사대상 연령층에 따라 국가 간에 차이가 있음.
- 실업자는 조사대상기간 동안 i)수입 있는 일에 종사하지 않았으며 ii)적극적으로 구직 활동을 하였고 iii)일자리가 주어지면 즉시 일을 할 수 있는 사람을 말함. 구직활동 기간은 ILO 기준은 1주간이나, OECD의 많은 국가들은 4주간을 적용하고 있음.

<조사대상범위>

- 총노동력 : 네덜란드, 노르웨이, 덴마크, 스웨덴, 스위스, 영국, 일본, 체코, 프랑스 등
- 총노동력(직업군인포함, 징병제외) : 멕시코, 이탈리아, 포르투갈, 핀란드
- 민간노동력(군인제외) : 한국, 독일, 미국, 캐나다, 오스트레일리아, 뉴질랜드, 대만 등

<조사방법>

- 노동력 조사 : 한국, 이탈리아, 뉴질랜드, 캐나다, 멕시코, 미국, 오스트레일리아, 일본, 핀란드, 스웨덴, 노르웨이, 포르투갈 등
- 등록 실업자 : 영국, 독일, 프랑스, 네덜란드, 오스트리아, 체코, 덴마크, 스위스 등

<조사대상 연령층>

- 12세 이상 : 멕시코
- 14세 이상 : 포르투갈
- 15세 ~ 64세 : 독일
- 15세 ~ 74세 : 핀란드
- 16세 ~ 64세 : 스웨덴, 네덜란드
- 16세 ~ 66세 : 덴마크
- 16세 ~ 74세 : 노르웨이
- 16세 이상 : 미국, 영국
- 15세 이상 : 한국, 캐나다, 오스트레일리아, 일본, 독일, 뉴질랜드, 이탈리아, 체코, 스위스

〈실업자의 구직활동기간〉

- 1주 : ILO 권고 기준으로 일본 등
- 4주 : OECD 권고 기준으로 한국, 노르웨이, 스웨덴, 핀란드, 캐나다, 미국, 오스트레일리아, 뉴질랜드 등

* 포르투갈, 이탈리아 등 일부 국가는 30일 적용

I-4. 실업률(Unemployment Rates)

○ 실업자가 경제활동인구(취업자+실업자)에서 차지하는 비율임.

$$\cdot \text{실업률} = \frac{\text{실업자}}{\text{경제활동인구}} \times 100$$

I-5. 비경제활동인구(Persons Outside the Labour Force)

○ 연간 주기 미만의 노동통계 데이터셋에는 OECD 회원국과 일부 선별된 국가들에 대한 월간 및 분기 노동통계와, 관련된 통계적 방법론에 대한 정보가 포함. 데이터셋은 월별 또는 분기별 표본가구조사를 통해 노동통계를 작성하는 국가들을 포함. 가구조사가 노동시장의 핵심통계를 위한 가장 좋은 원천이라는 점은 널리 인정되고 있음. 조사들은 대표 표본을 통해 가구에 거주하는 사람들의 정보를 수집하며 국제적으로 사용되는 표준 방법론과 절차를 기반으로 함.

1. 경제활동인구 Labor Force

단위: 천 명

In thousand persons

	대한민국 ¹⁾ Korea, Rep. of	대한민국 ²⁾ Korea, Rep. of	그리스 Greece	네덜란드 Netherlands	독 일 Germany	러시아 Russia	미 국 U.S.A.
2019	28,186	28,291	4,268	9,296	43,777	75,880	163,539
2020	28,012	28,130	4,254	9,338	43,234	75,466	160,742
2021	28,310	28,435	4,603	9,690	42,484	75,969	161,204
2022	28,922	29,060	4,728	9,937	43,290	75,632	164,333
2023	29,203	29,334	4,713	10,139	43,955	76,037	167,118
2024	29,399	29,517	4,753	10,235	44,357	76,105	168,110
2024. 5	29,799	29,908	76,109	167,799
6	29,764	29,874	76,308	168,004
7	29,594	29,706	76,310	168,316
8	29,365	29,476	76,375	168,496
9	29,464	29,565	76,302	168,703
10	29,525	29,631	76,334	168,428
11	29,477	29,588	76,630	168,304
12	29,156	29,294	76,382	168,547
2025. 1	28,961	29,106	75,267	...
2	29,119	29,256	75,495	...
3	29,507	29,638	75,808	...
4	29,741	29,852	75,932	...
5	30,012	30,107	76,170	...
6	29,915	30,014	76,271	...
7	29,754	29,855	76,648	...
8	29,559	29,654	76,549	...
9	29,788	29,884	76,224	...
10	29,698	29,796	76,490	...

	멕시코 Mexico	스웨덴 Sweden	아이슬란드 Iceland	에콰도르 Ecuador	오스트레일리아 Australia	오스트리아 Austria
2019	56,582	5,462	208	8,155	13,529	4,567
2020	53,509	5,480	206	7,521	13,471	4,127
2021	56,276	5,546	210	8,317	13,691	4,137
2022	60,252	5,664	219	8,461	14,096	4,558
2023	61,393	5,775	228	8,449	14,566	4,732
2024	62,179	5,783	238	8,531	14,954	4,741
2024. 5	62,308	8,394	14,974	...
6	61,585	8,658	14,948	...
7	63,149	8,647	14,985	...
8	62,595	8,574	14,950	...
9	62,106	8,706	14,998	...
10	62,456	8,397	15,022	...
11	62,673	8,597	15,085	...
12	62,000	8,532	15,220	...
2025. 1	61,992	8,334	15,037	...
2	61,360	8,598	15,209	...
3	61,720	8,697	15,195	...
4	62,620	8,459	15,230	...
5	62,619	8,727	15,304	...
6	62,871	8,804	15,260	...
7	63,578	8,539	15,241	...
8	62,615	8,916	15,161	...
9	63,163	8,841	15,232	...
10	8,582	15,271	...

주: 1) 구직기간 4주기준, 국가데이터처 자료 2) IMF 자료

※ 대한민국 자료는 작성기준의 차이로 국가데이터처와 IMF 동시 수록

자료: 국가데이터처 『<https://kosis.kr>』, IMF 『International Financial Statistics』

1. 경제활동인구(계속)

Labor Force (Cont'd)

단위: 천 명

In thousand persons

	이스라엘 Israel	이탈리아 Italy	일본 Japan	체코 Czech Republic	칠레 Chile	캐나다 Canada
2019	4,109	25,674	68,377	5,412	9,716	20,275
2020	4,087	24,907	68,247	5,243	8,857	19,973
2021	4,152	24,921	68,181	5,224	9,182	20,484
2022	4,332	25,127	68,648	5,237	9,685	20,791
2023	4,460	25,527	69,252	5,195	9,998	21,326
2024	4,493	25,596	69,571	5,331	10,218	21,925
2024. 5	4,495	...	69,590	...	10,226	22,109
6	4,507	...	70,030	...	10,191	22,217
7	4,518	...	69,830	...	10,188	22,217
8	4,521	...	69,900	...	10,181	22,364
9	4,518	...	69,870	...	10,172	21,969
10	4,459	...	69,840	...	10,179	21,984
11	4,480	...	69,780	...	10,185	22,090
12	4,521	...	69,650	...	10,281	22,032
2025. 1	69,420	...	10,323	22,238
2	69,330	...	10,354	22,257
3	69,490	...	10,329	22,343
4	69,840	...	10,323	22,440
5	70,210	...	10,284	22,793
6	70,490	...	10,275	22,937
7	70,190	...	10,297	22,856
8	70,170	...	10,320	22,916
9	70,460	...	10,319	22,534
10	70,470	...	10,326	22,535

	코스타리카 Costa Rica	콜롬비아 Colombia	태국 Thailand	페루 Peru	헝가리 Hungary	홍콩 Hong Kong
2019	2,466	23,752	38,171	5,297	4,803	3,969
2020	2,407	22,561	...	4,095	4,801	3,883
2021	2,441	24,089	...	4,805	4,830	3,879
2022	2,504	24,628	...	18,455	4,860	3,776
2023	2,360	25,206	40,479	18,448	4,912	3,822
2024	2,427	25,488	40,389	18,599	4,935	3,807
2024. 5	...	25,526	39,990	18,338
6	...	25,404	40,879	19,215
7	...	25,604	40,438	18,220
8	...	25,784	40,389	18,501
9	...	25,415	40,699	18,757
10	...	25,601	40,068	18,905
11	...	25,574	40,849	18,651
12	...	25,823	40,765	18,401
2025. 1	...	25,714	40,029	17,738
2	...	26,059	40,023	18,828
3	...	26,092	40,301	18,890
4	...	25,727	39,729	18,728
5	...	25,867	40,078	18,539
6	...	25,868	40,743	18,584
7	...	26,116	39,919	18,371
8	...	25,912	40,229	18,741
9	...	25,971	40,448	18,694
10	...	26,391	39,998

2. 취업자 수 Number of Employee

단위: 천 명

In thousand persons

	대한민국 ¹⁾ Korea, Rep. of	대한민국 ²⁾ Korea, Rep. of	그리스 Greece	네덜란드 Netherlands	독 일 Germany	러시아 Russia	룩셈부르크 Luxembourg
2019	27,123	27,231	3,541	8,982	42,392	72,392	289
2020	26,904	27,024	3,578	8,981	41,556	71,116	292
2021	27,273	27,401	3,928	9,282	40,955	72,298	307
2022	28,089	28,229	4,141	9,587	41,930	72,644	312
2023	28,416	28,549	4,193	9,781	42,598	73,636	322
2024	28,576	28,695	4,277	9,863	42,859	74,190	324
2024. 5	28,915	29,025	74,104	...
6	28,907	29,017	74,448	...
7	28,857	28,970	74,445	...
8	28,801	28,912	74,534	...
9	28,842	28,944	74,478	...
10	28,847	28,953	74,581	...
11	28,821	28,933	74,834	...
12	28,041	28,184	74,594	...
2025. 1	27,878	28,025	73,459	...
2	28,179	28,318	73,708	...
3	28,589	28,722	74,078	...
4	28,887	28,999	74,222	...
5	29,160	29,258	74,516	...
6	29,091	29,190	74,607	...
7	29,029	29,130	74,998	...
8	28,967	29,063	74,957	...
9	29,154	29,251	74,578	...
10	29,040	29,138	74,833	...

	미 국 U.S.A.	멕시코 Mexico	스웨덴 Sweden	아이슬란드 Iceland	에콰도르 Ecuador	오스트레일리아 Australia
2019	157,538	54,615	5,081	201	7,853	12,830
2020	147,795	51,195	5,012	195	7,063	12,604
2021	152,581	54,050	5,058	197	7,949	12,987
2022	158,348	58,341	5,243	210	8,151	13,572
2023	161,060	59,726	5,336	220	8,172	14,029
2024	161,349	60,567	5,303	230	8,250	14,354
2024. 5	161,164	60,714	8,124	14,385
6	161,155	59,924	8,406	14,365
7	161,219	61,347	8,354	14,368
8	161,425	60,753	8,254	14,331
9	161,802	60,351	8,407	14,414
10	161,456	60,955	8,115	14,431
11	161,183	61,070	8,297	14,536
12	161,661	60,550	8,333	14,643
2025. 1	...	60,397	8,057	14,357
2	...	59,861	8,345	14,542
3	...	60,379	8,439	14,541
4	...	61,090	8,183	14,599
5	...	60,958	8,392	14,685
6	...	61,255	8,532	14,622
7	...	61,895	8,291	14,605
8	...	60,854	8,616	14,516
9	...	61,356	8,587	14,578
10	8,337	14,635

주: 1) 구축기간 4주기준, 국가데이터처 자료 2) IMF 자료

※ 대한민국 자료는 작성기준의 차이로 국가데이터처와 IMF 동시 수록

자료: 국가데이터처 『<https://kosis.kr>』, IMF 『International Financial Statistics』

2. 취업자 수(계속)

Number of Employee (Cont'd)

단위: 천 명

In thousand persons

	오스트리아 Austria	이스라엘 Israel	이탈리아 Italy	일본 Japan	칠레 Chile	캐나다 Canada
2019	4,359	3,956	23,136	66,769	8,978	19,121
2020	3,717	3,917	22,618	66,330	7,864	18,044
2021	3,805	3,952	22,554	66,266	8,317	18,942
2022	4,314	4,172	23,099	66,853	8,879	19,693
2023	4,483	4,309	23,580	67,469	9,089	20,171
2024	4,489	4,362	23,932	67,807	9,323	20,533
2024. 5	...	4,349	...	67,660	9,346	20,718
6	...	4,373	...	68,220	9,281	20,845
7	...	4,394	...	67,950	9,259	20,716
8	...	4,400	...	68,150	9,269	20,692
9	...	4,390	...	68,140	9,273	20,647
10	...	4,343	...	68,130	9,309	20,678
11	...	4,354	...	68,140	9,328	20,657
12	...	4,403	...	68,110	9,421	20,672
2025. 1	67,790	9,424	20,670
2	67,680	9,418	20,769
3	67,700	9,383	20,758
4	67,960	9,371	20,874
5	68,380	9,343	21,191
6	68,730	9,356	21,449
7	68,500	9,378	21,207
8	68,350	9,400	21,086
9	68,630	9,406	21,039
10	68,650	9,424	21,126

	코스타리카 Costa Rica	콜롬비아 Colombia	태국 Thailand	페루 Peru	헝가리 Hungary	홍콩 Hong Kong
2019	2,175	21,310	37,602	4,958	4,645	3,851
2020	1,950	19,049	...	3,806	4,603	3,657
2021	2,031	20,741	...	4,574	4,635	3,669
2022	2,216	22,032	...	17,717	4,685	3,613
2023	2,164	22,788	39,942	17,605	4,711	3,710
2024	2,258	23,036	39,838	17,696	4,715	3,694
2024. 5	...	23,030	39,140	17,490
6	...	22,922	40,399	18,367
7	...	23,203	39,967	17,361
8	...	23,418	39,925	17,610
9	...	23,213	40,320	17,982
10	...	23,393	39,634	18,066
11	...	23,605	40,421	17,909
12	...	23,621	40,332	17,711
2025. 1	...	22,903	39,406	16,711
2	...	23,469	39,390	17,954
3	...	23,702	39,424	18,104
4	...	23,576	38,968	17,440
5	...	23,627	39,454	17,766
6	...	23,753	40,337	17,704
7	...	23,969	39,602	17,701
8	...	23,811	39,898	18,095
9	...	23,927	40,089	17,869
10	...	24,370	39,642

3. 실업자 수 Number of Unemployee

단위: 천 명

In thousand persons

	대한민국 ¹⁾ Korea, Rep. of	대한민국 ²⁾ Korea, Rep. of	그리스 Greece	노르웨이 Norway	덴마크 Denmark	독일 Germany	룩셈부르크 Luxembourg
2019	1,063	1,060	847	111	152	1,250	17
2020	1,108	1,106	790	136	171	1,512	21
2021	1,037	1,035	678	129	155	1,517	18
2022	833	830	588	95	139	1,355	15
2023	787	785	522	107	162	1,342	18
2024	823	822	480	121	202	1,490	22
2024. 5	884	883	488	125	189	1,558	21
6	857	857	390	132	186	1,501	20
7	737	736	428	109	200	1,593	22
8	564	564	449	122	212	1,643	22
9	622	622	408	125	221	1,414	22
10	678	677	445	120	191	1,441	23
11	656	654	455	110	220	1,472	23
12	1,115	1,109	447	117	224	1,413	24
2025. 1	1,083	1,081	488	112	231	1,663	24
2	940	938	475	119	193	1,605	24
3	918	917	501	142	224	1,626	23
4	854	854	414	135	226	1,664	23
5	853	850	380	145	162	1,660	22
6	825	824	441	181	205	1,584	22
7	726	725	385	127	220	1,696	22
8	592	591	405	153	217	1,740	22
9	635	634	390	147	205	1,791	23
10	658	658	391	131	208	1,558	23

	미국 U.S.A.	스웨덴 Sweden	스위스 Switzerland	스페인 Spain	아이슬란드 Iceland	아일랜드 Ireland
2019	6,001	378	217	3,248	8	122
2020	12,947	466	238	3,531	13	141
2021	8,623	492	248	3,476	12	160
2022	5,985	421	204	3,079	8	121
2023	6,058	437	204	2,938	8	120
2024	6,761	479	221	2,771	8	123
2024. 5	6,635	496	200	2,737	10	130
6	6,849	566	205	2,707	6	136
7	7,097	454	233	2,753	5	144
8	7,071	453	248	2,774	6	129
9	6,901	468	244	2,736	10	116
10	6,972	438	223	2,636	7	114
11	7,121	418	221	2,569	5	112
12	6,886	454	230	2,581	9	122
2025. 1	...	592	239	2,753	12	121
2	...	533	241	2,817	14	122
3	...	486	241	2,797	9	130
4	...	513	239	2,620	9	138
5	...	561	235	2,531	11	138
6	...	559	238	2,508	5	146
7	...	474	253	2,587	8	161
8	...	486	262	2,636	13	157
9	...	476	267	2,617	8	147
10	...	509	...	2,533	10	140

주: 1) 구직기간 4주기준, 국가데이터처 자료 2) IMF 자료

* 대한민국 자료는 작성기준의 차이로 국가데이터처와 IMF 동시 수록

자료: 국가데이터처 『<https://kosis.kr>』, IMF 『International Financial Statistics』

3. 실업자 수(계속) Number of Unemployee (Cont'd)

단위: 천 명

In thousand persons

	오스트레일리아 Australia	오스트리아 Austria	이탈리아 Italy	일본 Japan	체코 Czech Republic	칠레 Chile
2019	699	220	2,544	1,607	109	737
2020	867	271	2,296	1,917	137	993
2021	704	284	2,371	1,915	150	865
2022	525	221	2,028	1,795	126	806
2023	537	241	1,952	1,783	138	909
2024	600	244	1,666	1,763	144	895
2024. 5	589	240	1,656	1,930	132	879
6	584	229	1,737	1,810	144	910
7	618	225	1,517	1,880	142	929
8	619	251	1,354	1,750	135	912
9	584	260	1,432	1,730	158	899
10	591	241	1,462	1,700	133	871
11	549	235	1,470	1,640	128	857
12	577	252	1,711	1,540	147	860
2025. 1	680	281	1,829	1,630	139	899
2	668	287	1,684	1,650	145	937
3	654	284	1,742	1,800	147	946
4	631	266	1,569	1,880	143	952
5	618	247	1,799	1,830	143	942
6	639	270	1,710	1,760	166	919
7	636	258	1,480	1,690	157	919
8	645	272	1,317	1,820	174	920
9	654	258	1,514	1,840	162	913
10	636	261	1,359	1,830	169	902

	키프로스 Cyprus	태국 Thailand	튀르키예 Turkiye	포르투갈 Portugal	프랑스 France	핀란드 Finland	홍콩 Hong Kong
2019	33	379	4,463	339	2,519	183	118
2020	35	...	4,040	356	2,381	209	227
2021	34	...	3,927	343	2,365	212	210
2022	31	...	3,592	323	2,234	190	163
2023	30	396	3,275	353	2,263	204	113
2024	25	403	3,114	351	2,311	238	114
2024. 5	22	482	2,771	332	2,194	299	...
6	26	379	3,191	327	2,199	242	...
7	26	432	3,354	330	2,304	229	...
8	25	444	3,087	335	2,492	214	...
9	18	343	3,098	355	2,356	227	...
10	18	387	3,065	366	2,342	228	...
11	26	383	3,014	368	2,313	226	...
12	27	319	3,049	364	2,287	226	...
2025. 1	26	376	3,162	368	2,368	269	...
2	26	315	3,024	366	2,413	263	...
3	26	378	2,794	358	2,356	285	...
4	22	399	3,004	345	2,272	288	...
5	21	333	2,709	329	2,306	308	...
6	25	330	3,026	315	2,291	294	...
7	25	275	2,980	311	2,416	269	...
8	24	298	3,106	327	2,619	267	...
9	16	324	3,089	337	2,498	259	...
10	15	293	2,964	334	2,524	276	...

4. 실업률(15세 이상)(계절조정) Unemployment Rates (Ages 15 and over)(Seasonally Adjusted)

단위: %	In percent				
	대한민국 ¹⁾ Korea, Rep. of	대한민국 ²⁾ Korea, Rep. of	노르웨이 Norway	덴마크 Denmark	독일 Germany
2020	4.0	3.9	4.8	5.6	3.6
2021	3.7	3.7	4.5	5.1	3.6
2022	2.9	2.9	3.2	4.5	3.1
2023	2.7	2.7	3.6	5.1	3.1
2024	2.8	2.8	4.0	6.2	3.4
2025	2.8	2.8	4.5	6.3	3.7
2024. 8	1.9	2.6	4.0	6.3	3.4
9	2.1	2.6	4.0	6.8	3.4
10	2.3	2.8	4.1	5.9	3.4
11	2.2	2.8	3.8	6.8	3.5
12	3.8	3.1	4.3	7.1	3.5
2025. 1	3.7	2.8	3.8	6.5	3.5
2	3.2	2.8	4.1	5.3	3.6
3	3.1	2.8	4.5	7.0	3.6
4	2.9	2.7	4.4	7.0	3.7
5	2.8	2.7	4.6	5.3	3.7
6	2.8	2.7	5.4	6.7	3.7
7	2.4	2.7	4.4	6.5	3.8
8	2.0	2.8	4.9	6.3	3.8
9	2.1	2.7	4.7	6.1	3.9
10	2.2	2.7	4.4	6.8	3.8
11	2.2	2.8	4.6	6.1	3.8
12	4.1	3.3	4.3	6.0	3.8
2026. 1	4.1	3.0	...	7.3	...

	라트비아 Latvia	룩셈부르크 Luxembourg	미국 U.S.A.	벨기에 Belgium	스페인 Spain
2020	8.1	6.7	8.1	5.5	15.5
2021	7.6	5.4	5.4	6.3	14.9
2022	6.9	4.6	3.7	5.6	13.0
2023	6.5	5.2	3.6	5.5	12.2
2024	6.9	6.3	4.0	5.7	11.4
2025	7.0	6.6	...	6.2	10.5
2024. 8	7.0	6.5	4.2	5.7	11.3
9	6.8	6.5	4.1	5.7	11.1
10	6.9	6.6	4.1	5.8	10.9
11	7.0	6.6	4.2	5.9	10.8
12	7.0	6.5	4.1	6.0	10.8
2025. 1	7.2	6.5	4.0	6.1	10.9
2	7.2	6.5	4.2	6.2	10.9
3	6.9	6.5	4.2	6.2	10.8
4	6.7	6.5	4.2	6.1	10.6
5	6.7	6.6	4.3	6.0	10.6
6	6.7	6.5	4.1	6.0	10.5
7	7.0	6.4	4.3	6.0	10.6
8	7.1	6.4	4.3	6.1	10.5
9	7.0	6.7	4.4	6.3	10.4
10	7.1	6.6	...	6.4	10.2
11	6.8	6.9	4.5	6.4	10.1
12	7.0	6.9	4.4	6.4	10.0
2026. 1	4.3	...	9.9

주: 1) 원계열, 국가데이터처 자료 2) OECD 자료
 ※ 대한민국 자료는 작성기준의 차이로 국가데이터처와 OECD 동시 수록
 ※ 제공된 실업률 작성기준은 국가별로 상이하므로 비교시 유의하시기 바라며, 국가별 조사방법 및 조사대상 등은 부록 (용어해설) 참조
 자료: 국가데이터처 『<https://kosis.kr>』, OECD 『Short-term Economic Statistics』

4. 실업률(15세 이상)(계절조정)(계속)

Unemployment Rates (Ages 15 and over)(Seasonally Adjusted)(Cont'd)

단위: %

In percent

	슬로바키아 Slovak Republic	아일랜드 Ireland	영국 U. K.	오스트레일리아 Australia	오스트리아 Austria
2020	6.7	5.9	4.6	6.4	6.0
2021	6.8	6.3	4.6	5.1	6.2
2022	6.2	4.5	3.8	3.7	4.8
2023	5.9	4.3	4.1	3.7	5.1
2024	5.3	4.3	4.3	4.0	5.2
2025	5.4	4.8	4.8	4.2	5.7
2024. 8	5.3	4.1	4.3	4.1	5.3
9	5.2	4.1	4.3	4.0	5.6
10	5.2	4.2	4.4	4.1	5.6
11	5.2	4.3	4.4	3.9	5.1
12	5.2	4.5	4.4	4.0	5.4
2025. 1	5.2	4.4	4.4	4.1	5.5
2	5.2	4.4	4.5	4.1	5.3
3	5.3	4.5	4.6	4.1	5.6
4	5.3	4.6	4.7	4.1	5.6
5	5.3	4.6	4.7	4.1	5.6
6	5.4	4.6	4.7	4.3	6.0
7	5.4	5.0	4.8	4.3	5.6
8	5.5	5.0	5.0	4.3	6.0
9	5.5	5.1	5.1	4.5	5.5
10	5.6	5.0	5.1	4.3	5.8
11	5.7	5.0	5.2	4.3	5.8
12	5.8	4.6	...	4.1	5.8
2026. 1	...	4.6	...	4.1	...

	일본 Japan	칠레 Chile	캐나다 Canada	콜롬비아 Colombia	폴란드 Poland
2020	2.8	10.8	9.7	15.9	3.1
2021	2.8	8.9	7.5	13.8	3.4
2022	2.6	7.9	5.3	11.2	2.9
2023	2.6	8.7	5.4	10.2	2.8
2024	2.6	8.5	6.4	10.2	2.9
2025	2.5	8.5	6.8	8.9	3.2
2024. 8	2.5	8.6	6.6	10.0	3.0
9	2.4	8.5	6.5	9.7	3.0
10	2.5	8.4	6.6	10.0	2.8
11	2.5	8.5	7.0	9.5	2.8
12	2.5	8.4	6.7	9.7	2.8
2025. 1	2.5	8.5	6.7	9.4	3.1
2	2.4	8.5	6.6	9.3	3.1
3	2.5	8.7	6.8	9.3	3.1
4	2.5	8.9	6.9	8.8	3.1
5	2.5	8.9	7.0	9.0	3.0
6	2.5	8.5	6.9	8.8	3.1
7	2.4	8.4	6.9	8.8	3.2
8	2.6	8.4	7.1	8.9	3.2
9	2.6	8.4	7.1	8.7	3.2
10	2.6	8.6	6.9	9.0	3.2
11	2.6	8.5	6.6	8.2	3.2
12	2.6	8.6	6.8	8.5	3.2
2026. 1	2.7	8.5	6.5	8.8	3.2

5. 비경제활동인구(15세 이상)(계절조정)

Persons Outside the Labour Force (Ages 15 and over)(Seasonally Adjusted)

단위: 천 명

In thousand persons

	대한민국 Korea, Rep. of	독 일 ¹⁾ Germany	미 국 U.S.A.	영 국 ¹⁾ U.K.	오스트레일리아 Australia
2020	16,772.8	27,057.8	99,586.6	19,467.3	...
2021	16,770.0	27,623.4	100,241.3	19,810.0	...
2022	16,338.5	27,455.4	99,686.3	20,147.8	...
2023	16,204.1	27,482.9	99,825.8	20,289.8	...
2024	16,171.9	27,484.1	100,465.3	20,568.8	7,402.7
2025	16,163.5	20,377.8	7,531.8
2024. 8	16,224.6	...	100,364.0	...	7,380.0
9	16,224.8	27,390.2	100,418.0	20,489.0	7,367.3
10	16,168.2	...	100,894.0	...	7,398.4
11	16,195.5	...	101,215.0	...	7,447.5
12	16,185.5	27,327.1	101,132.0	20,503.0	7,418.7
2025. 1	16,159.0	...	101,989.0	...	7,394.4
2	16,146.9	...	102,405.0	...	7,523.4
3	16,124.3	27,211.6	102,382.0	20,476.0	7,520.5
4	16,127.6	...	102,143.0	...	7,453.9
5	16,151.6	...	102,893.0	...	7,472.9
6	16,209.9	27,236.5	103,205.0	20,327.0	7,507.6
7	16,227.5	...	103,373.0	...	7,530.3
8	16,208.8	...	103,251.0	...	7,577.4
9	16,119.1	27,322.6	102,964.0	20,370.0	7,548.4
10	16,216.7	7,566.2
11	16,189.7	...	103,092.0	...	7,641.7
12	16,151.1	...	103,321.0	20,358.0	7,644.2
2026. 1	16,200.3	...	103,100.0	...	7,651.9

	이스라엘 Israel	일 본 Japan	칠 레 Chile	캐나다 Canada	콜롬비아 Colombia
2020	2,529.2	41,968.3	6,898.4	11,074.9	13,713.6
2021	2,574.9	41,712.5	6,816.8	10,824.1	14,777.8
2022	2,527.4	41,280.0	6,469.2	10,982.8	14,183.1
2023	2,571.3	40,844.2	6,303.9	11,176.7	14,182.5
2024	2,683.1	40,310.8	6,234.1	11,684.5	14,479.7
2025	2,690.5	39,622.5	6,269.0	12,001.8	14,520.8
2024. 8	2,701.4	40,160.0	6,234.1	11,769.5	14,258.0
9	2,709.4	40,310.0	6,268.0	11,837.6	14,573.0
10	2,707.6	40,210.0	6,305.9	11,905.2	14,683.2
11	2,712.9	40,080.0	6,343.9	11,857.7	14,646.0
12	2,703.6	39,930.0	6,300.8	11,901.0	14,471.4
2025. 1	2,562.2	39,850.0	6,268.7	11,838.3	14,352.6
2	2,597.5	39,900.0	6,237.8	11,914.9	14,410.5
3	2,591.6	39,900.0	6,251.2	11,940.4	14,334.7
4	2,587.6	39,840.0	6,249.5	11,958.2	14,669.4
5	2,579.0	39,660.0	6,264.1	11,982.5	14,585.8
6	2,616.6	39,600.0	6,265.2	11,991.4	14,639.6
7	2,586.5	39,660.0	6,258.8	12,058.3	14,421.7
8	2,620.1	39,620.0	6,259.3	12,074.2	14,662.5
9	2,586.1	39,460.0	6,280.3	12,067.3	14,607.8
10	2,585.0	39,340.0	6,304.2	12,087.0	14,428.5
11	2,569.3	39,340.0	6,312.1	12,118.0	14,450.0
12	2,590.2	39,280.0	6,299.7	12,092.4	14,687.0
2026. 1	2,688.5	39,450.0	6,318.8	12,152.1	14,765.3

주: 1) 월자료는 분기자료임

※ 각 국가마다 조사방법 및 작성기준이 상이하므로 국제 비교시 유의하시기 바람

자료: OECD 『Short-term Economic Statistics』

6. 제조업 취업자 수(계절조정) Manufacturing Employment (Seasonally Adjusted)

단위 : 천 명

In thousand persons

	대한민국 Korea, Rep. of	그리스 Greece	네덜란드 Netherlands	노르웨이 Norway	뉴질랜드 New Zealand	덴마크 Denmark	독일 ¹⁾ Germany
2020	4,375.9	371.1	805.6	207.5	251.2	321.1	...
2021	4,367.9	390.0	774.3	201.7	242.5	332.4	8,097.1
2022	4,503.2	412.9	804.0	207.9	251.2	337.1	7,966.4
2023	4,460.6	417.0	812.1	202.8	249.7	337.2	7,757.9
2024	4,455.0	418.1	788.3	190.7	245.2	344.2	7,767.0
2025	247.1
2022.1/4	4,468.9	409.9	790.0	201.5	253.5	322.3	8,086.0
2/4	4,500.6	411.5	799.6	213.7	245.1	333.4	7,997.2
3/4	4,539.3	411.9	810.3	201.7	256.7	348.8	7,937.1
4/4	4,503.9	418.3	816.0	214.6	249.6	343.9	7,845.1
2023.1/4	4,435.5	416.6	822.3	202.6	243.6	349.8	7,744.3
2/4	4,450.9	419.3	815.0	207.2	250.3	332.9	7,749.6
3/4	4,478.7	417.2	814.3	203.1	248.6	336.7	7,762.6
4/4	4,477.2	415.0	796.8	198.4	256.3	329.4	7,775.1
2024.1/4	4,474.1	419.2	799.3	193.9	249.7	344.8	7,763.4
2/4	4,496.6	413.1	781.2	191.4	242.5	342.7	7,758.7
3/4	4,445.9	419.7	792.0	189.8	239.8	341.5	7,764.3
4/4	4,403.3	420.3	780.6	187.7	248.7	347.8	7,781.5
2025.1/4	800.0	185.2	243.1	...	7,749.0
2/4	787.2	185.1	239.5	...	7,749.2
3/4	808.1	197.1	248.3	...	7,678.7
4/4	257.5

	라트비아 Latvia	룩셈부르크 Luxembourg	리투아니아 Lithuania	멕시코 Mexico	미국 U.S.A.	벨기에 Belgium	스웨덴 Sweden
2020	114.5	11.0	214.7	8,497.5	14,549.8	591.0	500.5
2021	109.3	9.8	226.6	9,093.1	14,717.8	556.1	494.9
2022	114.7	9.4	223.6	9,458.4	15,231.3	568.0	492.1
2023	112.0	10.3	229.4	9,709.0	15,570.3	575.8	522.7
2024	108.1	7.8	234.4	9,641.7	15,023.3	573.6	503.8
2025	9,581.9
2022.1/4	106.1	11.0	221.7	9,322.7	15,409.0	579.4	482.7
2/4	123.7	8.8	222.3	9,434.3	15,336.9	555.9	486.3
3/4	114.8	7.5	223.1	9,488.4	15,295.1	566.5	488.8
4/4	114.0	10.3	227.3	9,588.1	14,884.6	570.0	510.5
2023.1/4	116.3	9.7	223.4	9,758.2	15,694.4	580.1	524.3
2/4	116.6	10.4	231.6	9,670.8	15,591.3	568.2	525.0
3/4	110.9	10.7	231.6	9,625.1	15,698.0	576.1	521.6
4/4	104.3	10.4	231.0	9,781.8	15,296.4	578.8	519.7
2024.1/4	112.6	8.2	230.0	9,693.6	15,120.1	587.9	514.4
2/4	111.5	7.3	237.4	9,682.8	15,179.2	574.2	504.2
3/4	104.4	6.8	232.9	9,530.1	14,818.0	567.0	504.8
4/4	103.9	8.7	237.1	9,660.3	14,977.8	565.2	492.0
2025.1/4	106.0	9.7	...	9,518.1	15,325.4	609.1	495.0
2/4	111.6	7.9	...	9,564.9	15,083.6	590.1	496.9
3/4	113.8	9.4	...	9,632.6	14,897.9	557.3	499.7
4/4	9,611.9

주: 1) 분기자료 추정치

※ 각 국가마다 조사방법 및 작성기준이 상이하므로 국제 비교시 유의하시기 바람

자료: OECD 『Short-term Economic Statistics』

6. 제조업 취업자 수(계절조정)(계속)

Manufacturing Employment (Seasonally Adjusted)(Cont'd)

단위: 천 명

In thousand persons

	스위스 Switzerland	스페인 Spain	슬로바키아 Slovak Republic	슬로베니아 Slovenia	아이슬란드 Iceland	아일랜드 Ireland
2020	578.3	2,431.2	633.9	246.9	18.8	262.7
2021	543.1	2,434.3	636.5	214.4	18.7	282.9
2022	540.6	2,513.9	621.8	216.1	18.2	289.1
2023	558.9	2,552.4	579.1	223.2	20.5	287.9
2024	561.2	2,600.2	574.7	228.9	20.8	290.2
2025
2022.1/4	552.7	2,462.1	641.0	209.9	19.9	286.9
2/4	532.8	2,510.5	630.2	210.6	18.8	288.4
3/4	543.0	2,539.0	617.9	226.9	17.2	294.9
4/4	533.9	2,543.8	598.2	216.8	17.0	286.1
2023.1/4	550.9	2,578.4	575.3	221.3	18.3	295.0
2/4	556.2	2,494.9	580.5	219.5	21.9	282.7
3/4	560.4	2,568.2	583.6	225.6	21.9	287.4
4/4	568.0	2,568.0	576.9	226.2	19.8	286.3
2024.1/4	547.8	2,583.8	571.4	226.0	18.6	286.5
2/4	560.4	2,600.5	576.3	223.6	21.9	292.3
3/4	569.9	2,601.6	573.1	228.9	21.5	291.2
4/4	566.7	2,614.8	578.0	237.0	21.0	290.8
2025.1/4	562.1	2,649.8	577.8	227.2	20.2	293.9
2/4	560.6	2,707.3	584.1	219.9	21.0	299.9
3/4	550.7	2,723.7	570.7	222.6	...	306.2
4/4

	에스토니아 Estonia	영국 U.K.	오스트레일리아 Australia	오스트리아 Austria	이스라엘 Israel	이탈리아 Italy
2020	118.7	2,814.0	862.6	671.2	379.8	4,290.4
2021	119.1	2,731.5	899.3	716.1	396.0	4,184.6
2022	123.6	2,726.3	847.5	745.4	403.1	4,258.4
2023	120.3	2,604.8	900.9	743.5	408.6	4,320.1
2024	111.3	2,732.0	890.7	710.1	400.9	4,347.9
2025	...	2,667.3	865.0	...	403.7	...
2022.1/4	122.4	...	851.2	738.2	396.7	4,203.0
2/4	123.2	...	835.6	747.1	410.0	4,263.2
3/4	123.9	...	856.7	743.3	403.3	4,285.3
4/4	124.7	...	867.4	753.1	399.0	4,282.0
2023.1/4	122.5	...	866.5	739.7	397.5	4,322.2
2/4	122.7	...	904.6	746.8	401.9	4,352.5
3/4	118.7	...	933.3	746.3	417.1	4,316.5
4/4	117.2	...	921.6	741.0	416.1	4,289.1
2024.1/4	113.2	...	909.8	735.3	406.3	4,360.0
2/4	111.2	...	902.0	716.7	386.9	4,282.6
3/4	111.7	...	892.9	700.1	412.8	4,348.9
4/4	109.0	...	880.1	688.4	397.3	4,400.0
2025.1/4	109.7	...	884.5	668.6	404.5	4,364.7
2/4	109.2	...	866.8	669.3	415.6	4,397.6
3/4	111.1	...	860.4	674.9	411.7	4,252.0
4/4	869.5	...	401.6	...

6. 제조업 취업자 수(계절조정)(계속)

Manufacturing Employment (Seasonally Adjusted)(Cont'd)

단위: 천 명

In thousand persons

	일본 Japan	체코 Czech Republic	칠레 Chile	캐나다 Canada	코스타리카 Costa Rica	콜롬비아 Colombia
2020	10,452.5	1,398.8	794.0	1,679.5	201.5	2,184.2
2021	10,373.3	1,358.2	827.2	1,757.0	211.7	2,081.5
2022	10,440.0	1,339.8	876.5	1,797.9	249.4	2,343.6
2023	10,551.7	1,279.2	889.2	1,843.5	260.2	2,401.2
2024	10,455.0	1,276.7	878.6	1,848.8	246.7	2,467.2
2025	10,325.8	...	899.0	1,847.2	242.2	2,609.3
2022.1/4	10,412.0	1,328.6	868.1	1,794.5	228.2	2,303.0
2/4	10,405.3	1,338.7	891.2	1,790.2	255.9	2,278.5
3/4	10,461.9	1,343.3	880.8	1,799.3	257.6	2,372.0
4/4	10,480.7	1,348.6	865.7	1,809.8	256.0	2,420.8
2023.1/4	10,521.9	1,281.8	876.3	1,821.8	240.8	2,376.8
2/4	10,560.1	1,278.4	891.7	1,845.2	272.5	2,418.0
3/4	10,543.6	1,284.2	886.7	1,856.0	260.3	2,454.4
4/4	10,581.1	1,272.2	902.0	1,848.1	267.2	2,355.6
2024.1/4	10,420.0	1,289.5	864.3	1,838.8	244.2	2,447.4
2/4	10,506.2	1,278.5	862.7	1,858.4	238.8	2,467.2
3/4	10,472.0	1,279.6	876.0	1,854.5	259.6	2,455.6
4/4	10,421.8	1,259.3	911.3	1,846.6	244.2	2,498.7
2025.1/4	10,377.9	...	890.1	1,867.6	252.3	2,559.6
2/4	10,331.1	...	878.6	1,831.4	231.3	2,574.1
3/4	10,311.1	...	909.8	1,837.3	233.9	2,628.7
4/4	10,283.2	...	917.6	1,851.4	251.2	2,675.0

	튀르키예 Turkiye	포르투갈 Portugal	폴란드 Poland	프랑스 France	핀란드 Finland	헝가리 Hungary
2020	5,071.1	817.4	3,360.8	3,098.7	329.5	956.0
2021	5,689.5	822.2	3,313.8	3,039.1	323.3	975.4
2022	6,164.5	839.9	3,344.2	3,096.1	334.4	980.7
2023	6,249.0	833.5	3,245.8	3,170.6	342.2	980.3
2024	6,280.0	826.9	3,300.9	3,119.0	333.4	964.0
2025
2022.1/4	6,057.6	845.5	3,365.9	3,070.4	331.6	977.8
2/4	6,269.9	816.2	3,357.7	3,090.0	320.1	985.3
3/4	6,113.3	844.4	3,322.9	3,109.5	334.1	975.7
4/4	6,217.3	853.5	3,330.3	3,114.3	351.6	984.0
2023.1/4	6,322.0	841.9	3,270.3	3,216.4	353.2	975.7
2/4	6,365.4	833.8	3,238.5	3,169.2	350.1	982.5
3/4	6,140.7	827.8	3,204.6	3,167.7	333.6	979.2
4/4	6,167.9	830.5	3,269.8	3,129.1	332.0	983.5
2024.1/4	6,309.0	841.1	3,258.4	3,098.4	338.3	973.3
2/4	6,212.8	820.7	3,309.3	3,148.5	339.6	971.4
3/4	6,263.4	822.1	3,312.0	3,105.9	329.9	965.5
4/4	6,334.8	823.7	3,323.7	3,123.1	325.8	945.9
2025.1/4	6,251.3	842.1	3,328.9	3,189.9	...	943.5
2/4	6,098.9	856.2	3,347.6	3,200.9	...	932.5
3/4	...	844.0	3,371.9	3,255.8	...	931.6
4/4

7. 농림어업 취업자 수(계절조정)

Agriculture, Forestry and Fishing Employment (Seasonally Adjusted)

단위 : 천 명

In thousand persons

	대한민국 Korea, Rep. of	그리스 Greece	네덜란드 Netherlands	노르웨이 Norway	뉴질랜드 New Zealand	덴마크 Denmark	독일 ¹⁾ Germany
2020	1,445.1	412.0	166.3	57.1	163.2	60.1	...
2021	1,458.3	446.0	205.1	65.4	167.8	59.0	508.1
2022	1,525.8	461.5	179.5	62.5	168.5	63.2	523.5
2023	1,513.0	480.9	182.8	71.9	162.1	60.8	513.3
2024	1,485.0	469.6	168.6	73.9	159.4	50.9	481.7
2025	157.9
2022.1/4	1,517.3	453.0	184.0	61.9	169.3	60.8	513.0
2/4	1,526.6	457.4	182.3	61.7	167.5	62.0	524.6
3/4	1,535.9	462.3	174.7	61.5	173.5	65.6	527.8
4/4	1,523.1	473.1	176.9	64.8	163.7	64.3	528.6
2023.1/4	1,517.4	483.1	186.8	69.2	161.9	62.4	534.0
2/4	1,516.3	467.4	176.9	69.8	158.4	62.7	517.1
3/4	1,512.4	481.3	184.2	71.1	161.9	60.2	504.0
4/4	1,505.6	491.9	183.2	77.4	166.3	57.9	498.1
2024.1/4	1,486.7	478.9	171.4	72.6	162.7	55.9	485.7
2/4	1,489.0	476.7	173.8	83.4	160.8	52.5	481.4
3/4	1,482.2	468.2	165.0	69.7	157.9	49.2	483.5
4/4	1,482.2	454.5	164.2	69.7	156.2	46.0	476.1
2025.1/4	152.8	78.4	157.0	...	467.1
2/4	158.2	67.4	156.9	...	461.8
3/4	170.6	85.6	155.8	...	462.0
4/4	161.8

	라트비아 Latvia	룩셈부르크 Luxembourg	리투아니아 Lithuania	멕시코 Mexico	미국 U.S.A.	벨기에 Belgium	스웨덴 Sweden
2020	64.3	...	77.3	6,311.2	2,348.4	44.0	87.0
2021	58.9	3.3	72.7	6,752.0	2,291.2	45.4	99.9
2022	60.4	3.3	77.5	6,781.1	2,290.3	45.3	98.2
2023	59.9	2.7	72.9	6,575.1	2,264.0	54.8	94.1
2024	61.0	2.8	70.9	6,422.7	2,254.1	51.1	95.8
2025	6,283.3
2022.1/4	60.7	3.7	75.2	6,665.2	2,363.5	44.1	102.5
2/4	60.6	3.4	87.2	6,768.0	2,329.3	46.2	99.4
3/4	62.5	2.6	81.1	6,861.9	2,245.4	45.4	95.1
4/4	57.7	3.3	66.6	6,829.4	2,257.9	45.3	95.7
2023.1/4	59.6	3.1	62.4	6,724.1	2,278.8	52.7	96.1
2/4	59.0	3.1	73.4	6,623.5	2,307.5	58.7	100.6
3/4	60.1	2.6	81.1	6,535.3	2,269.9	52.6	89.9
4/4	60.7	2.1	74.7	6,417.3	2,230.8	55.4	89.8
2024.1/4	62.5	3.1	61.1	6,512.9	2,202.6	50.0	95.4
2/4	65.1	3.0	69.2	6,277.8	2,305.4	52.3	95.2
3/4	60.6	2.9	78.1	6,662.4	2,294.3	50.8	97.6
4/4	55.7	2.2	75.2	6,237.8	2,237.4	51.2	94.8
2025.1/4	57.5	3.1	...	6,279.2	2,312.9	50.7	91.1
2/4	64.5	3.2	...	6,328.3	2,166.3	39.0	86.3
3/4	61.6	3.9	...	6,296.5	2,230.1	44.2	93.0
4/4	6,229.4

주: 1) 분기자료 추정치

※ 각 국가마다 조사방법 및 작성기준이 상이하므로 국제 비교시 유의하시기 바람

자료: OECD 『Short-term Economic Statistics』

7. 농림어업 취업자 수(계절조정)(계속)

Agriculture, Forestry and Fishing Employment (Seasonally Adjusted)

단위: 천 명

In thousand persons

	스위스 Switzerland	스페인 Spain	슬로바키아 Slovak Republic	슬로베니아 Slovenia	아이슬란드 Iceland	아일랜드 Ireland
2020	118.4	765.4	65.3	39.8	7.9	102.6
2021	98.7	818.1	63.2	39.2	8.1	109.4
2022	85.0	798.5	66.1	42.4	8.6	103.8
2023	92.3	767.3	61.9	39.7	8.1	107.9
2024	97.1	752.1	58.6	37.6	8.4	108.5
2025
2022.1/4	79.1	830.5	68.3	41.3	8.7	106.3
2/4	80.4	806.6	69.6	40.7	8.6	108.3
3/4	86.6	790.8	64.1	43.7	9.1	97.1
4/4	93.9	765.9	62.4	43.7	8.0	103.5
2023.1/4	85.0	757.8	59.7	37.7	7.7	102.0
2/4	89.2	772.4	62.6	44.3	7.7	101.9
3/4	99.1	761.0	63.6	36.9	9.4	114.7
4/4	95.8	777.9	61.5	39.8	7.7	112.9
2024.1/4	93.2	748.5	63.2	41.3	8.5	108.5
2/4	97.3	767.5	61.0	41.3	8.0	104.7
3/4	99.7	770.2	55.3	35.7	9.3	112.9
4/4	98.2	722.2	55.0	31.9	7.8	107.7
2025.1/4	90.1	744.6	60.1	37.5	8.0	107.6
2/4	88.2	760.1	65.3	30.6	9.7	109.7
3/4	87.2	784.2	67.3	34.4	...	108.5
4/4

	에스토니아 Estonia	영국 U.K.	오스트레일리아 Australia	오스트리아 Austria	이스라엘 Israel	이탈리아 Italy
2020	19.5	312.0	346.4	167.9	37.0	912.0
2021	17.6	281.3	328.3	160.8	32.2	913.5
2022	17.7	247.5	300.6	157.2	33.8	874.9
2023	18.2	297.5	302.5	139.7	35.5	847.6
2024	21.6	292.0	322.5	126.9	35.9	819.9
2025	...	290.0	292.6	...	34.0	...
2022.1/4	16.6	248.5	305.0	160.3	35.5	874.8
2/4	18.9	256.4	285.5	159.1	36.0	905.4
3/4	17.5	241.3	294.2	156.8	31.9	869.3
4/4	17.8	243.8	302.2	152.7	31.2	850.3
2023.1/4	17.3	267.0	301.3	147.9	35.0	852.0
2/4	18.1	276.8	294.1	143.3	37.3	872.5
3/4	18.7	327.1	292.4	137.5	34.9	834.2
4/4	18.5	319.1	306.7	130.2	34.8	831.6
2024.1/4	23.3	311.3	320.5	127.4	33.9	821.8
2/4	24.3	287.1	327.8	128.2	36.8	823.2
3/4	20.8	287.6	321.4	128.8	35.1	806.4
4/4	18.1	282.0	303.3	123.2	38.1	828.3
2025.1/4	17.7	278.1	294.0	125.1	36.3	822.4
2/4	22.2	278.5	296.5	129.1	35.4	826.1
3/4	22.9	304.4	294.3	129.0	33.5	831.7
4/4	...	299.1	270.0	...	30.8	...

7. 농림어업 취업자 수(계절조정)(계속)

Agriculture, Forestry and Fishing Employment (Seasonally Adjusted)

단위: 천 명

In thousand persons

	일본 Japan	체코 Czech Republic	칠레 Chile	캐나다 Canada	코스타리카 Costa Rica	콜롬비아 Colombia
2020	1,999.2	136.6	549.6	350.1	247.1	3,379.8
2021	1,950.0	133.0	531.0	329.6	238.0	3,129.4
2022	1,919.2	130.9	543.8	325.1	...	3,224.1
2023	1,872.5	138.9	544.6	311.5	...	3,280.4
2024	1,800.8	146.2	553.8	289.0	...	3,283.4
2025	1,739.2	...	544.4	288.1	...	3,386.1
2022.1/4	1,951.7	129.4	513.8	324.0	222.0	3,183.4
2/4	1,907.7	131.4	553.7	327.3	...	3,288.3
3/4	1,946.5	131.7	560.7	326.0	...	3,217.9
4/4	1,870.7	131.2	547.9	323.3	...	3,207.0
2023.1/4	1,979.1	135.9	544.4	316.2	...	3,276.0
2/4	1,802.6	137.1	544.6	312.6	...	3,307.3
3/4	1,874.6	141.2	545.4	311.6	...	3,268.4
4/4	1,833.6	141.2	544.9	306.4	...	3,270.0
2024.1/4	1,788.5	146.9	552.3	290.5	...	3,265.0
2/4	1,813.3	143.9	562.1	291.1	...	3,279.8
3/4	1,830.0	148.1	557.3	293.2	...	3,330.4
4/4	1,771.5	145.7	544.4	283.8	...	3,258.5
2025.1/4	1,751.0	...	545.1	290.8	...	3,429.9
2/4	1,812.3	...	552.2	290.3	...	3,352.6
3/4	1,683.7	...	544.5	283.0	...	3,335.1
4/4	1,709.6	...	536.6	290.4	...	3,426.8

	튀르키예 Turkiye	포르투갈 Portugal	폴란드 Poland	프랑스 France	핀란드 Finland	헝가리 Hungary
2020	4,705.2	258.0	1,568.4	625.7	92.2	210.1
2021	4,948.3	135.4	1,387.4	675.9	104.7	202.3
2022	4,813.9	138.2	1,367.3	722.1	98.1	203.6
2023	4,627.9	151.3	1,307.4	710.1	94.6	208.6
2024	4,742.0	145.9	1,112.2	679.9	92.9	200.0
2025
2022.1/4	4,839.7	134.4	1,410.5	708.9	99.0	199.8
2/4	4,858.8	141.3	1,412.1	711.7	98.1	201.7
3/4	4,766.1	138.8	1,330.4	726.7	100.9	204.5
4/4	4,790.8	138.3	1,316.0	741.1	94.4	208.4
2023.1/4	4,632.2	149.5	1,325.8	727.9	92.3	202.7
2/4	4,570.8	155.2	1,350.7	714.1	96.5	209.0
3/4	4,681.4	150.0	1,321.8	711.4	96.6	215.9
4/4	4,627.1	150.5	1,231.3	686.8	93.1	206.8
2024.1/4	4,727.3	153.1	1,212.4	681.6	93.0	210.1
2/4	4,782.0	143.5	1,103.6	684.3	91.9	202.3
3/4	4,674.9	144.0	1,066.8	684.9	93.7	192.7
4/4	4,783.6	143.1	1,066.0	668.6	92.9	194.9
2025.1/4	4,647.7	132.3	1,059.5	664.9	...	205.0
2/4	4,491.8	129.0	1,048.7	685.9	...	204.7
3/4	...	127.4	1,033.1	662.3	...	207.6
4/4

8. 서비스업 취업자 수(계절조정) Service Employment (Seasonally Adjusted)

단위 : 천 명

In thousand persons

	대한민국 Korea, Rep. of	그리스 Greece	네덜란드 Netherlands	노르웨이 Norway	뉴질랜드 New Zealand	덴마크 Denmark	독일 ¹⁾ Germany
2020	18,828.1	2,881.9	7,531.8	2,120.0	2,000.1	2,256.9	...
2021	19,104.2	2,881.9	7,809.2	2,199.0	2,048.7	2,290.8	29,160.8
2022	19,693.5	3,035.7	8,092.1	2,246.4	2,059.4	2,364.7	30,151.9
2023	20,085.7	3,044.0	8,248.5	2,275.4	2,143.5	2,379.2	30,703.0
2024	20,329.7	3,107.5	8,340.5	2,314.1	2,156.1	2,447.8	30,973.3
2025	2,138.5
2022.1/4	19,506.3	3,020.7	8,007.4	2,237.0	2,042.7	2,342.9	29,729.5
2/4	19,688.2	3,038.2	8,073.8	2,245.2	2,044.1	2,360.1	30,229.0
3/4	19,750.9	3,041.5	8,109.6	2,257.9	2,058.3	2,364.4	30,248.6
4/4	19,828.4	3,042.1	8,177.3	2,245.5	2,092.4	2,391.3	30,400.5
2023.1/4	20,002.3	3,034.8	8,195.2	2,250.0	2,121.5	2,382.1	30,631.0
2/4	20,134.8	3,042.2	8,235.9	2,281.7	2,143.6	2,360.0	30,775.9
3/4	20,083.3	3,043.7	8,271.3	2,280.3	2,150.8	2,357.2	30,677.5
4/4	20,122.3	3,055.3	8,291.5	2,289.5	2,158.2	2,417.7	30,727.8
2024.1/4	20,249.8	3,068.6	8,317.0	2,293.9	2,152.8	2,435.9	30,830.4
2/4	20,290.0	3,097.2	8,336.2	2,308.2	2,170.3	2,455.1	30,954.2
3/4	20,389.7	3,117.0	8,348.5	2,321.2	2,160.0	2,463.5	31,003.0
4/4	20,389.3	3,147.1	8,360.1	2,333.3	2,141.2	2,436.7	31,105.6
2025.1/4	8,359.7	2,333.6	2,139.6	...	31,148.8
2/4	8,379.6	2,330.4	2,141.8	...	31,058.2
3/4	8,375.9	2,320.2	2,139.6	...	31,123.0
4/4	2,133.0

	룩셈부르크 Luxembourg	리투아니아 Lithuania	멕시코 Mexico	미국 U.S.A.	벨기에 Belgium	스웨덴 Sweden
2020	...	933.4	31,940.1	119,426.0	3,776.5	4,056.5
2021	278.0	935.0	34,570.1	123,697.3	3,867.0	4,094.1
2022	284.7	977.4	36,175.0	128,378.4	...	4,260.6
2023	293.0	130,716.1	...	4,322.4
2024	299.0	131,466.1	...	4,307.7
2025
2022.1/4	281.8	957.7	35,615.8	127,670.1	...	4,196.2
2/4	285.0	980.2	36,148.4	127,978.7	...	4,249.0
3/4	288.2	991.9	36,133.5	128,691.0	...	4,305.4
4/4	283.6	979.8	36,802.4	129,165.4	...	4,291.6
2023.1/4	292.3	985.7	37,347.5	129,930.8	...	4,321.8
2/4	293.9	994.4	...	130,548.5	...	4,325.6
3/4	292.3	998.3	...	130,961.4	...	4,332.3
4/4	293.3	1,011.0	...	131,407.7	...	4,309.7
2024.1/4	297.0	131,670.5	...	4,309.4
2/4	300.4	131,174.7	...	4,313.9
3/4	299.0	131,550.9	...	4,301.1
4/4	299.4	131,460.0	...	4,306.3
2025.1/4	302.5	133,562.6	...	4,311.2
2/4	304.6	133,470.7	...	4,332.8
3/4	301.8	133,408.0	...	4,313.5
4/4

주: 1) 분기자료 추정치

※ 각 국가마다 조사방법 및 작성기준이 상이하므로 국제 비교시 유의하시기 바람

자료: OECD 『Short-term Economic Statistics』

8. 서비스업 취업자 수(계절조정)(계속)

Service Employment (Seasonally Adjusted)(Cont'd)

단위 : 천 명	In thousand persons					
	스위스 Switzerland	스페인 Spain	슬로바키아 Slovak Republic	슬로베니아 Slovenia	아이슬란드 Iceland	아일랜드 Ireland
2020	3,549.1	14,494.7	1,540.6	606.8	152.6	1,761.7
2021	3,434.6	14,989.6	1,565.8	642.2	152.9	1,865.6
2022	3,372.9	15,614.9	1,612.1	647.8	165.4	1,997.0
2023	3,488.1	16,202.5	1,643.2	634.4	173.7	2,085.9
2024	3,571.3	16,551.2	1,651.4	642.2	180.8	2,142.6
2025
2022.1/4	3,372.1	15,494.4	1,587.6	652.3	162.4	1,975.6
2/4	3,342.5	15,575.4	1,605.7	652.3	163.4	1,985.2
3/4	3,360.7	15,663.7	1,620.3	641.1	165.1	2,003.2
4/4	3,416.4	15,726.2	1,634.6	645.6	170.8	2,023.9
2023.1/4	3,377.6	15,923.5	1,644.4	626.3	171.4	2,058.0
2/4	3,472.2	16,258.9	1,646.7	639.1	173.6	2,077.0
3/4	3,527.3	16,314.0	1,641.5	634.8	172.2	2,092.7
4/4	3,575.1	16,313.7	1,640.3	637.5	177.7	2,115.9
2024.1/4	3,527.2	16,449.3	1,640.8	646.6	177.9	2,114.3
2/4	3,562.8	16,461.9	1,648.5	638.1	179.8	2,139.9
3/4	3,577.3	16,557.1	1,654.8	644.8	184.6	2,156.1
4/4	3,617.9	16,736.3	1,661.6	639.4	180.9	2,160.1
2025.1/4	3,607.4	16,816.3	1,657.7	633.9	...	2,177.9
2/4	3,611.2	16,885.2	1,654.1	641.6	...	2,175.9
3/4	3,616.0	16,873.9	1,650.0	653.1	...	2,183.2
4/4

	에스토니아 Estonia	영국 U.K.	오스트레일리아 Australia	오스트리아 Austria	이스라엘 Israel	이탈리아 Italy
2020	443.8	26,691.0	9,811.2	3,052.5	3,181.2	15,951.2
2021	449.1	26,796.0	10,186.7	3,041.6	3,200.6	15,632.2
2022	470.2	27,257.8	10,732.5	3,114.0	3,395.4	16,017.6
2023	494.7	27,773.0	11,036.9	3,190.1	3,512.4	16,451.3
2024	503.3	27,920.3	11,312.2	3,247.1	3,555.6	16,726.4
2025	...	28,543.0	11,579.7	...	3,494.4	...
2022.1/4	467.1	...	10,531.7	3,096.7	3,346.7	15,959.0
2/4	469.0	...	10,749.2	3,118.6	3,359.7	15,995.7
3/4	469.4	...	10,798.4	3,115.8	3,422.9	15,950.7
4/4	475.4	...	10,850.8	3,124.9	3,446.8	16,164.8
2023.1/4	502.1	...	10,897.5	3,166.5	3,500.1	16,321.3
2/4	496.2	...	11,032.7	3,185.4	3,523.9	16,402.1
3/4	490.9	...	11,075.0	3,195.6	3,505.9	16,445.0
4/4	489.7	...	11,142.4	3,212.9	3,509.5	16,637.0
2024.1/4	505.7	...	11,184.9	3,221.4	3,533.9	16,618.4
2/4	508.9	...	11,239.6	3,244.3	3,559.1	16,745.8
3/4	492.6	...	11,392.6	3,262.7	3,555.0	16,914.3
4/4	505.9	...	11,431.8	3,260.0	3,576.9	16,626.9
2025.1/4	513.4	...	11,440.3	3,289.6	3,586.9	16,960.9
2/4	503.0	...	11,614.3	3,301.8	3,570.3	16,840.6
3/4	497.9	...	11,622.7	3,266.2	3,557.8	16,877.5
4/4	11,641.5	...	3,608.0	...

8. 서비스업 취업자 수(계절조정)(계속)

Service Employment (Seasonally Adjusted)(Cont'd)

단위 : 천 명

In thousand persons

	일본 Japan	체코 Czech Republic	칠레 Chile	캐나다 Canada	코스타리카 Costa Rica	콜롬비아 Colombia
2020	49,365.8	3,148.5	5,597.0	14,253.1	1,325.7	12,670.8
2021	49,587.5	3,159.4	5,865.9	15,017.7	1,419.8	13,152.5
2022	49,733.3	3,156.7	6,297.7	15,648.3	1,514.1	14,321.7
2023	49,889.2	3,116.0	6,525.8	16,141.9	1,436.1	14,950.3
2024	50,458.3	3,211.7	6,728.7	16,535.6	1,569.5	15,139.9
2025	51,084.2	...	6,800.5	16,818.2	1,562.6	15,609.8
2022.1/4	49,660.0	3,150.2	6,244.4	15,477.5	1,484.9	13,900.2
2/4	49,766.0	3,159.2	6,300.0	15,660.1	1,527.7	14,300.9
3/4	49,756.5	3,159.8	6,286.0	15,683.4	1,522.6	14,463.9
4/4	49,750.9	3,157.8	6,362.3	15,796.3	1,521.3	14,621.6
2023.1/4	49,753.6	3,058.4	6,437.9	15,977.9	1,441.3	14,819.1
2/4	49,829.6	3,115.7	6,516.2	16,070.2	1,451.3	14,911.5
3/4	49,944.0	3,136.3	6,535.2	16,227.8	1,422.5	15,037.5
4/4	50,029.4	3,153.7	6,616.1	16,311.8	1,429.4	15,033.1
2024.1/4	50,199.0	3,204.2	6,720.3	16,412.0	1,511.8	14,994.5
2/4	50,349.0	3,196.8	6,793.7	16,507.8	1,532.8	15,068.2
3/4	50,521.2	3,217.0	6,733.2	16,553.4	1,616.1	15,188.6
4/4	50,764.1	3,228.8	6,670.0	16,655.5	1,617.1	15,308.1
2025.1/4	50,931.7	...	6,772.9	16,742.7	1,562.7	15,413.0
2/4	51,045.0	...	6,789.0	16,803.9	1,566.7	15,562.9
3/4	51,148.1	...	6,833.5	16,810.6	1,578.4	15,654.5
4/4	51,211.9	...	6,808.9	16,901.5	1,542.6	15,808.8

	튀르키예 Turkiye	포르투갈 Portugal	폴란드 Poland	프랑스 France	핀란드 Finland	헝가리 Hungary
2020	15,065.5	3,362.4	10,057.3	21,063.9	1,882.5	2,807.2
2021	15,932.3	3,446.9	10,521.8	21,799.0	1,922.8	2,965.8
2022	17,397.7	3,563.3	10,616.7	22,245.1	1,984.3	3,013.9
2023	18,257.3	3,638.1	10,901.0	22,424.6	...	3,040.3
2024	18,929.1	3,701.1	10,953.1	22,728.7	...	3,062.7
2025
2022.1/4	16,919.3	3,547.1	10,534.8	22,159.4	1,976.9	3,016.4
2/4	17,309.0	3,554.6	10,544.7	22,192.4	1,998.2	3,005.9
3/4	17,492.7	3,566.2	10,608.6	22,330.6	1,977.6	3,019.2
4/4	17,869.6	3,585.0	10,778.7	22,297.8	1,984.4	3,014.0
2023.1/4	17,977.3	3,610.9	10,944.6	22,340.3	...	3,033.8
2/4	18,128.1	3,624.6	10,842.7	22,394.6	...	3,035.3
3/4	18,345.8	3,652.2	10,887.9	22,380.5	...	3,037.2
4/4	18,577.8	3,664.7	10,928.8	22,583.0	...	3,054.8
2024.1/4	18,843.1	3,662.7	10,986.1	22,737.9	...	3,045.5
2/4	18,922.8	3,697.8	10,918.3	22,699.1	...	3,057.5
3/4	18,974.5	3,704.4	10,926.7	22,767.3	...	3,074.5
4/4	18,975.8	3,739.5	10,981.1	22,710.3	...	3,073.3
2025.1/4	18,987.1	3,784.3	10,983.2	22,942.2	...	3,079.6
2/4	19,139.4	3,823.4	10,934.9	22,966.3	...	3,054.3
3/4	...	3,881.1	10,925.1	22,842.0	...	3,079.5
4/4

Ⅱ . 광업·제조업·에너지

MINING / MANUFACTURING / ENERGY

1. 광업·제조업 생산지수(건설업제외) 27
2. 광업·제조업 생산지수(제조업) 30
3. 임금지수(제조업) 33
4. 석유 생산량 34

1. 광업·제조업 생산지수(건설업제외)

Mining and Manufacturing Production Indices (Excluding Construction)

2015=100

	대한민국 ¹⁾ Korea, Rep. of		대한민국 ²⁾ Korea, Rep. of		그리스 Greece		네덜란드 Netherlands		노르웨이 Norway		덴마크 Denmark	
	전년(동월)비		전년(동월)비		전년(동월)비		전년(동월)비		전년(동월)비		전년(동월)비	
2020	100.0	-0.3	106.4	-0.3	105.8	-2.0	99.1	-3.3	99.3	7.4	104.6	-5.3
2021	108.5	8.5	115.4	8.5	116.8	10.4	103.0	4.0	101.4	2.1	115.0	9.9
2022	109.6	1.0	116.6	1.0	120.0	2.7	106.8	3.7	101.0	-0.4	129.3	12.4
2023	106.8	-2.6	113.6	-2.5	122.2	1.8	105.5	-1.2	101.3	0.3	140.8	8.9
2024	111.2	4.1	118.3	4.1	128.7	5.3	103.4	-2.0	106.3	4.9	151.7	7.8
2025	114.3	2.8	121.7	2.9	131.8	2.4	104.9	1.5	106.8	0.4	147.8	-2.6
2024. 7	108.7	4.9	115.7	4.9	156.2	13.4	103.6	0.9	108.4	11.0	146.4	20.0
8	110.2	4.2	117.3	4.2	124.1	2.6	94.9	-1.8	107.7	5.6	149.0	10.7
9	107.8	-1.5	114.7	-1.5	126.4	-0.2	102.6	-2.3	83.0	-0.8	147.1	4.8
10	115.3	6.7	122.7	6.7	128.0	0.9	107.9	1.6	108.5	2.5	160.2	11.6
11	114.2	-0.1	121.5	-0.1	125.3	2.5	106.9	-0.8	109.1	-0.1	154.7	0.1
12	122.0	4.8	129.8	4.8	131.9	7.4	102.4	-1.2	111.5	0.2	157.3	3.9
2025. 1	104.9	-3.7	111.6	-3.7	118.4	2.8	101.6	0.2	110.5	-6.1	139.4	-6.8
2	106.4	6.9	113.2	6.9	123.5	3.0	100.6	-0.8	101.5	-3.4	139.4	-5.2
3	118.1	5.6	125.7	5.6	125.9	3.5	109.5	2.1	111.0	-1.7	145.3	-1.9
4	116.1	5.0	123.5	5.0	122.9	-8.6	104.5	0.7	105.3	-0.9	139.6	-12.3
5	113.5	0.7	120.8	0.7	134.2	6.1	103.4	-0.3	101.8	-0.1	144.4	-4.0
6	116.3	3.7	123.7	3.7	139.2	3.2	106.5	1.5	96.5	-7.0	151.6	-0.1
7	116.2	6.9	123.6	6.9	155.8	-0.2	103.3	-0.3	104.8	-3.4	140.9	-3.8
8	112.6	2.2	119.8	2.2	119.0	-4.0	95.4	0.5	109.0	1.2	141.9	-4.8
9	123.3	14.4	131.2	14.4	141.0	11.6	108.9	6.1	101.1	21.9	165.2	12.4
10	106.5	-7.6	113.3	-7.6	132.5	3.5	111.2	3.1	114.4	5.4	161.8	1.0
11	114.2	0.0	121.5	0.0	125.9	0.5	106.4	-0.5	111.1	1.8	153.2	-1.0
12	124.0	1.6	131.9	1.6	141.3	7.2	107.7	5.1	114.5	2.7	151.4	-3.7

	독 일 Germany		라트비아 ³⁾ Latvia		룩셈부르크 Luxembourg		미 국 U.S.A.		벨기에 Belgium	
	전년(동월)비		전년(동월)비		전년(동월)비		전년(동월)비		전년(동월)비	
2020	92.1	-8.8	88.6	-10.3	94.2	-7.1	113.8	-2.0
2021	96.4	4.7	95.9	8.2	98.3	4.4	145.2	27.6
2022	96.0	-0.4	92.1	-3.9	100.0	1.7	144.1	-0.8
2023	93.8	-2.3	87.9	-4.6	99.8	-0.2	134.0	-7.1
2024	89.3	-4.7	87.1	-0.9	99.1	-0.7	130.4	-2.7
2025	88.2	-1.2	85.4	-1.9	100.3	1.2	129.5	-0.7
2024. 7	90.2	1.6	113.7	-0.4	87.5	3.9	99.5	-0.7	131.4	8.8
8	82.1	-6.7	114.9	-0.1	67.6	-11.8	101.8	-0.3	119.5	0.2
9	90.6	-4.2	113.7	-1.5	87.0	-0.2	99.3	-0.9	134.5	1.8
10	91.8	-0.7	113.2	-2.5	92.1	-0.1	98.1	-1.0	140.2	-2.6
11	93.7	-6.2	113.1	-2.5	85.5	-4.2	97.4	-1.7	122.9	-7.5
12	81.4	-5.0	114.4	-1.5	85.5	7.3	98.8	-0.4	117.1	-9.4
2025. 1	84.0	-4.0	113.1	-1.4	84.4	2.6	99.6	1.1	122.3	-5.1
2	86.6	-6.2	116.3	1.1	88.2	-2.9	100.4	1.0	121.1	-5.9
3	95.4	2.2	114.8	-0.7	93.9	-1.5	100.2	0.9	138.3	-1.9
4	88.0	-6.1	116.7	3.7	90.5	-2.6	98.4	0.4	123.2	-6.5
5	87.1	2.6	117.3	2.6	87.9	-2.8	98.6	0.0	124.3	-9.8
6	86.6	-4.4	118.6	6.0	84.9	-3.8	101.5	0.4	134.6	2.7
7	92.1	2.0	119.6	5.2	85.1	-2.7	101.4	1.9	128.0	-2.7
8	76.2	-7.2	118.4	3.0	72.3	7.0	102.7	1.0	119.1	-0.4
9	93.1	2.8	120.0	5.5	88.0	1.2	101.1	1.8	141.2	5.0
10	92.8	1.2	121.1	6.9	94.1	2.2	99.7	1.6	140.7	0.4
11	93.6	-0.1	121.3	7.3	79.1	-7.5	99.7	2.4	126.9	3.3
12	83.5	2.6	120.3	5.2	77.0	-10.0	100.3	1.5	133.8	14.3

주: 1) 2020=100, 국가데이터처 자료 2) OECD 자료 3) 계절조정
 ※ 대한민국 자료는 작성기준의 차이로 국가데이터처와 OECD 동시 수록
 자료: 국가데이터처『광업·제조업동향조사』, OECD 『Short-term Economic Statistics』

1. 광업·제조업 생산지수(건설업제외)(계속)

Mining and Manufacturing Production Indices (Excluding Construction)(Cont'd)

2015=100

	브라질 Brazil		스웨덴 Sweden		스페인 Spain		슬로바키아 Slovak Republic		슬로베니아 Slovenia	
	전년(동월)비		전년(동월)비		전년(동월)비		전년(동월)비		전년(동월)비	
2020	91.5	-4.5	107.2	-4.0	96.0	-9.3	88.2	-8.8	117.9	-5.2
2021	95.1	3.9	114.6	6.8	103.0	7.3	98.0	11.1	130.0	10.2
2022	94.5	-0.7	117.1	2.2	105.3	2.3	93.6	-4.5	131.5	1.2
2023	94.6	0.1	116.6	-0.4	103.6	-1.6	97.1	3.8	124.1	-5.6
2024	97.5	3.1	116.1	-0.5	104.4	0.8	97.4	0.3	122.8	-1.1
2025	98.1	0.6	121.2	4.4	105.7	1.3	94.4	-3.1	121.1	-1.4
2024. 7	105.8	6.1	91.2	2.7	110.6	4.6	87.4	7.7	125.3	5.1
8	107.5	2.3	98.6	-3.7	79.8	-4.0	89.4	1.8	100.5	4.3
9	103.7	3.3	117.5	1.7	105.7	0.1	98.6	3.9	125.3	-0.8
10	107.3	6.1	126.3	0.4	113.9	6.4	108.4	2.7	135.3	6.7
11	98.8	1.7	123.5	-2.1	107.3	-3.5	104.5	1.5	126.8	-4.4
12	88.8	1.4	123.4	3.6	95.5	4.4	89.4	0.7	109.4	5.1
2025. 1	89.7	1.3	115.5	-4.7	103.5	-1.4	89.6	-5.5	121.9	2.2
2	88.3	1.2	114.9	-3.9	105.1	-2.5	97.2	-1.5	123.1	-0.2
3	94.3	3.5	129.0	0.4	111.8	8.3	102.8	4.3	129.0	-1.2
4	93.8	-0.5	121.7	3.5	101.5	-5.8	97.9	-1.2	122.9	-4.1
5	101.2	3.4	117.3	0.8	110.3	-1.0	97.1	-4.3	121.9	-2.8
6	98.1	-1.3	128.8	18.3	109.8	4.6	95.3	-3.7	122.5	-1.2
7	106.1	0.3	95.3	4.5	113.1	2.3	84.3	-3.5	125.1	-0.1
8	106.7	-0.7	104.1	5.6	79.9	0.1	83.0	-7.2	95.4	-5.0
9	105.8	2.0	137.8	17.3	110.3	4.3	99.5	0.9	128.3	2.4
10	106.9	-0.4	132.8	5.2	115.5	1.4	104.5	-3.6	130.3	-3.7
11	97.5	-1.4	123.8	0.3	109.4	2.0	99.5	-4.8	123.6	-2.6
12	88.7	-0.1	132.8	7.6	98.4	3.0	82.0	-8.3	108.9	-0.5

	아일랜드 Ireland		영국 U.K.		오스트리아 Austria		이스라엘 Israel		이탈리아 Italy	
	전년(동월)비		전년(동월)비		전년(동월)비		전년(동월)비		전년(동월)비	
2020	117.3	14.5	105.5	0.8	107.1	-5.4	119.3	6.3	93.5	-11.0
2021	153.0	30.4	106.9	1.4	119.1	11.2	126.3	5.9	104.9	12.2
2022	171.7	12.3	102.9	-3.8	126.9	6.6	145.2	14.9	104.5	-0.4
2023	167.5	-2.5	100.3	-2.6	126.5	-0.3	147.1	1.3	101.9	-2.5
2024	159.0	-5.1	99.0	-1.2	121.1	-4.3	146.3	-0.6	98.9	-2.9
2025	187.3	17.8	99.2	0.2	122.9	1.5	158.2	8.2	97.9	-1.0
2024. 7	170.9	7.3	98.3	0.5	124.8	3.3	149.3	4.1	110.0	1.7
8	143.8	11.2	91.8	-4.6	106.3	-7.1	147.5	-5.5	64.9	-7.5
9	190.1	-0.6	98.2	-1.1	124.7	-3.1	159.0	5.7	101.6	-4.8
10	190.6	15.1	102.0	1.7	128.9	0.7	126.6	-3.3	108.9	-1.3
11	193.2	-5.0	99.9	-3.1	124.3	-6.6	144.0	-0.5	100.7	-4.9
12	174.7	11.0	99.4	2.2	117.9	-2.8	173.6	15.6	83.7	-1.0
2025. 1	165.4	10.0	99.8	1.0	112.0	-2.0	145.8	1.5	94.4	-4.1
2	170.4	38.2	99.2	-0.6	117.2	-2.9	146.5	4.4	99.0	-6.8
3	207.4	52.0	107.0	1.4	131.1	1.9	164.2	8.9	105.4	-0.7
4	173.5	15.1	97.9	-0.7	123.6	0.9	143.1	11.7	96.9	-1.6
5	200.5	40.8	95.9	-2.7	121.0	4.3	161.7	11.8	103.4	-3.8
6	154.0	8.7	99.6	2.8	124.4	0.5	148.9	0.6	100.0	-0.6
7	184.0	7.7	98.8	0.5	130.7	4.8	158.9	6.4	111.4	1.2
8	184.8	28.5	89.5	-2.5	103.5	-2.7	167.8	13.8	61.7	-5.0
9	202.8	6.7	98.6	0.4	129.8	4.1	165.3	4.0	106.3	4.6
10	207.3	8.7	102.3	0.3	133.7	3.7	135.6	7.1	108.6	-0.2
11	209.4	8.4	100.6	0.6	124.8	0.4	176.5	22.6	101.8	1.1
12	187.8	7.5	101.5	2.0	123.5	4.7	184.8	6.4	86.0	2.8

1. 광업·제조업 생산지수(건설업제외)(계속)

Mining and Manufacturing Production Indices (Excluding Construction)(Cont'd)

2015=100

	일본 Japan		체코 Czech Republic		칠레 ³⁾ Chile		캐나다 Canada		콜롬비아 ³⁾ Colombia	
	전년(동월)비		전년(동월)비		전년(동월)비		전년(동월)비		전년(동월)비	
2020	91.1	-10.0	105.3	-7.0	99.9	-1.5	98.7	-7.7	99.2	-8.1
2021	95.8	5.2	112.5	6.8	102.5	2.6	103.8	5.1	115.3	16.2
2022	95.8	-0.0	114.8	2.1	99.5	-2.9	106.9	3.0	127.3	10.5
2023	94.5	-1.4	113.4	-1.2	99.4	-0.1	107.2	0.3	121.3	-4.7
2024	92.1	-2.5	112.6	-0.7	102.3	2.9	106.9	-0.3	118.3	-2.5
2025	91.9	-0.2	114.7	1.9	103.6	1.3	107.2	0.3	120.9	2.2
2024. 7	98.5	2.6	103.4	7.6	102.4	2.9	104.0	0.9	118.5	-1.0
8	84.4	-4.6	104.9	-1.2	104.2	6.1	107.1	0.2	117.7	-1.1
9	94.4	-3.0	117.4	4.9	103.8	1.8	107.8	0.4	117.1	-3.2
10	96.8	0.9	121.0	-1.6	103.2	1.9	107.6	1.1	118.6	-0.6
11	93.5	-3.3	120.2	-2.4	102.9	1.8	112.3	-0.5	118.5	-0.4
12	95.0	-2.0	101.3	-2.7	106.4	7.6	105.5	0.5	119.9	-0.1
2025. 1	87.0	2.1	109.3	-0.7	103.5	2.0	109.5	3.5	120.3	1.4
2	89.4	0.4	110.9	-0.8	102.9	1.0	112.9	2.6	120.3	1.7
3	99.8	-0.3	121.9	4.7	104.6	3.5	112.0	3.2	118.8	0.5
4	90.2	-0.7	116.1	-1.0	104.9	5.1	104.4	0.1	120.3	1.4
5	85.5	-2.9	114.3	0.1	106.1	5.7	102.7	-0.2	122.2	4.1
6	93.2	3.5	118.1	4.5	102.3	2.9	105.2	-1.3	120.1	1.6
7	97.2	-1.3	109.2	5.7	103.4	1.0	103.8	-0.2	124.2	4.8
8	81.7	-3.1	101.9	-2.9	103.5	-0.7	106.4	-0.7	121.5	3.3
9	96.4	2.1	122.1	4.0	102.9	-0.9	108.4	0.6	121.4	3.7
10	96.9	0.1	123.3	1.9	102.5	-0.7	106.0	-1.5	120.9	1.9
11	89.9	-3.8	120.1	-0.1	102.7	-0.2	110.2	-1.9	121.1	2.2
12	95.7	0.8	109.3	7.9	103.6	-2.7	104.9	-0.6	119.5	-0.3

	포르투갈 Portugal		폴란드 Poland		프랑스 France		핀란드 Finland		헝가리 Hungary	
	전년(동월)비		전년(동월)비		전년(동월)비		전년(동월)비		전년(동월)비	
2020	93.6	-8.0	119.4	-1.3	92.6	-10.5	109.6	-3.0	108.4	-6.1
2021	97.3	3.9	136.8	14.5	97.8	5.6	114.1	4.1	118.9	9.7
2022	97.5	0.2	150.8	10.3	98.3	0.6	118.2	3.6	126.1	6.1
2023	94.4	-3.2	149.0	-1.2	98.5	0.2	115.7	-2.2	119.2	-5.5
2024	95.3	1.0	150.1	0.7	99.0	0.5	114.9	-0.7	114.4	-4.0
2025	94.9	-0.4	153.9	2.5	99.4	0.4	116.4	1.3	110.7	-3.2
2024. 7	100.3	2.1	145.9	4.5	100.5	6.7	105.8	10.2	115.2	-1.6
8	76.8	-3.5	138.7	-1.9	77.6	0.1	113.9	-0.2	99.9	-9.6
9	94.7	2.7	151.3	-1.3	98.1	-1.6	117.5	0.1	120.0	-7.2
10	102.6	9.0	165.6	4.3	105.4	1.3	123.0	2.5	123.2	-0.4
11	96.4	-4.2	155.6	-1.8	101.1	-4.2	120.3	0.1	118.9	-3.8
12	84.0	1.8	142.0	0.1	100.9	3.9	124.3	3.8	96.4	-5.6
2025. 1	97.3	-2.8	148.1	0.4	104.6	-0.8	113.7	-1.2	107.4	-3.5
2	96.2	-0.2	148.0	-0.7	99.8	-1.9	105.4	-4.6	111.6	-8.0
3	99.7	-3.0	160.4	3.3	106.2	0.5	122.1	11.1	119.4	0.5
4	94.7	-4.7	155.0	1.5	98.7	-1.6	115.7	3.4	111.0	-5.0
5	101.5	2.3	151.8	3.8	91.0	-1.5	116.1	3.1	112.5	-2.4
6	92.3	1.8	150.7	-0.2	101.2	2.0	117.9	3.3	110.0	-5.0
7	102.4	2.0	150.4	3.1	100.6	0.0	100.8	-4.7	113.5	-1.4
8	76.3	-0.6	139.9	0.9	75.9	-2.2	109.5	-3.8	92.4	-7.5
9	99.2	4.7	162.5	7.4	101.9	3.9	120.0	2.1	121.6	1.4
10	100.6	-1.9	171.4	3.5	106.7	1.2	126.1	2.5	119.1	-3.3
11	95.1	-1.4	154.7	-0.6	102.4	1.2	119.7	-0.5	112.3	-5.5
12	83.8	-0.2	153.5	8.1	104.3	3.3	130.0	4.6	98.2	1.8

2. 광업·제조업 생산지수(제조업) Mining and Manufacturing Production Indices (Manufacturing)

2015=100

	대한민국 ¹⁾ Korea, Rep. of		대한민국 ²⁾ Korea, Rep. of		그리스 Greece		네덜란드 Netherlands		노르웨이 Norway		덴마크 Denmark	
	전년(동월)비		전년(동월)비		전년(동월)비		전년(동월)비		전년(동월)비		전년(동월)비	
2020	100.0	-0.2	106.4	-0.2	108.5	-1.5	105.6	-3.0	98.4	10.0	110.6	-4.1
2021	108.7	8.7	115.7	8.7	118.2	9.0	113.6	7.6	100.1	1.8	122.2	10.4
2022	109.8	1.0	116.8	1.0	123.7	4.6	122.2	7.6	100.4	0.3	138.6	13.4
2023	107.0	-2.6	113.9	-2.5	128.0	3.5	121.5	-0.6	100.3	-0.1	153.1	10.5
2024	111.6	4.3	118.7	4.2	133.2	4.0	117.4	-3.4	105.9	5.6	165.1	7.9
2025	114.9	3.0	122.3	3.0	137.3	3.1	117.8	0.4	105.4	-0.4	159.4	-3.5
2024. 7	108.9	4.8	115.9	4.8	148.5	10.5	118.0	0.2	111.9	8.5	161.9	22.6
8	110.2	3.9	117.3	3.9	118.2	2.8	106.9	-3.3	108.3	7.2	164.9	10.8
9	108.4	-1.7	115.3	-1.7	134.8	5.5	117.7	-3.1	78.5	2.9	163.4	5.5
10	116.5	6.9	124.0	6.9	132.3	-0.9	123.7	0.4	107.0	3.4	175.4	12.4
11	115.1	0.3	122.5	0.3	125.3	-1.8	121.4	-2.7	107.4	0.1	167.8	-1.0
12	122.3	5.4	130.1	5.4	141.1	6.2	114.8	-2.5	111.3	-2.9	167.2	3.2
2025. 1	103.7	-4.1	110.3	-4.1	118.4	2.1	113.8	0.1	107.0	-8.9	146.3	-8.1
2	105.7	6.6	112.5	6.6	131.5	1.7	113.1	-1.8	97.5	-6.0	148.7	-5.8
3	118.7	6.0	126.3	6.0	138.0	3.6	122.9	1.2	108.5	-4.2	157.2	-0.8
4	117.5	5.5	125.0	5.5	141.2	-0.4	117.8	-0.3	104.6	-1.1	149.2	-14.2
5	114.8	1.0	122.2	1.0	141.0	1.4	116.4	-1.3	99.9	-1.9	156.0	-5.4
6	117.7	4.3	125.2	4.3	146.2	5.5	120.2	0.3	93.5	-9.8	164.3	-1.2
7	116.5	7.0	124.0	7.0	149.0	0.3	116.9	-1.0	109.0	-2.6	153.8	-5.1
8	112.7	2.3	119.9	2.3	118.2	0.0	105.7	-1.1	109.6	1.2	155.0	-6.0
9	124.9	15.2	132.9	15.2	147.0	9.0	123.1	4.6	97.6	24.4	181.1	10.8
10	107.5	-7.7	114.4	-7.7	137.4	3.8	125.8	1.7	112.9	5.5	176.7	0.8
11	115.2	0.1	122.6	0.1	133.5	6.5	119.1	-1.9	109.1	1.6	163.8	-2.4
12	124.4	1.7	132.4	1.7	146.0	3.5	119.1	3.8	115.4	3.7	160.6	-3.9

	독일 Germany		라트비아 ³⁾ Latvia		룩셈부르크 Luxembourg		멕시코 Mexico		미국 U.S.A.	
	전년(동월)비		전년(동월)비		전년(동월)비		전년(동월)비		전년(동월)비	
2020	92.7	-8.9	89.5	-11.4	96.2	-8.2	92.5	-6.5
2021	97.1	4.8	97.7	9.2	104.7	8.8	97.0	4.9
2022	96.9	-0.2	93.3	-4.6	110.6	5.6	97.4	0.4
2023	95.8	-1.2	89.7	-3.8	112.1	1.4	96.5	-0.9
2024	91.1	-4.8	88.5	-1.4	112.1	-0.1	95.5	-1.0
2025	89.8	-1.5	88.4	-0.1	111.5	-0.5	96.4	0.9
2024. 7	93.0	1.9	118.2	-5.3	89.2	2.4	113.3	1.6	94.0	-1.1
8	84.0	-7.4	122.1	-1.1	68.5	-12.8	115.4	-0.3	96.9	-0.6
9	93.2	-5.0	120.8	-1.6	89.1	0.4	112.3	0.4	96.0	-1.0
10	94.0	-0.3	121.5	-1.0	94.0	0.4	116.7	1.0	95.5	-1.5
11	95.2	-6.6	121.7	-2.3	86.2	-4.3	112.1	-0.4	94.5	-1.7
12	81.3	-5.0	125.6	1.2	86.7	8.6	103.1	-1.0	93.6	-1.5
2025. 1	83.9	-4.0	124.9	3.1	84.3	3.1	108.9	-0.9	92.9	-0.1
2	87.7	-6.5	126.9	4.3	89.6	-2.7	109.2	-0.0	96.0	-0.1
3	97.3	2.2	124.3	0.6	96.6	-0.7	116.3	3.4	97.6	0.7
4	90.0	-6.4	126.8	5.2	94.0	-0.6	111.8	-2.3	96.3	0.1
5	88.9	2.1	127.7	5.8	91.9	-0.5	113.9	0.6	96.1	-0.0
6	88.8	-4.9	128.7	7.1	88.3	-2.0	113.4	0.7	97.7	0.3
7	94.7	1.8	129.6	9.6	88.2	-1.1	111.5	-1.6	95.6	1.7
8	77.3	-8.0	127.9	4.8	75.1	9.6	111.8	-3.1	97.9	1.1
9	95.7	2.6	130.1	7.7	91.7	2.9	111.5	-0.7	97.8	1.8
10	94.1	0.1	130.7	7.6	99.0	5.3	115.3	-1.2	97.1	1.7
11	95.2	0.0	130.7	7.4	82.0	-4.9	109.7	-2.1	96.6	2.2
12	83.8	3.1	127.0	1.1	80.2	-7.4	104.4	1.3	94.8	1.3

주: 1) 2020=100, 국가데이터처 자료 2) OECD 자료 3) 계절조정
 ※ 대한민국 자료는 작성기준의 차이로 국가데이터처와 OECD 동시 수록
 자료: 국가데이터처「광업·제조업동향조사」, OECD 「Short-term Economic Statistics」

2. 광업·제조업 생산지수(제조업)(계속)

Mining and Manufacturing Production Indices (Manufacturing)(Cont'd)

2015=100

	벨기에 Belgium		브라질 Brazil		스웨덴 Sweden		스위스 Switzerland		슬로바키아 Slovak Republic	
	전년(동월)비		전년(동월)비		전년(동월)비		전년(동월)비		전년(동월)비	
2020	112.0	-1.9	92.9	-4.6	107.9	-4.3	112.5	-3.4	82.2	-10.6
2021	145.0	29.4	96.9	4.3	116.3	7.8	123.9	10.2	90.7	10.4
2022	144.6	-0.3	96.6	-0.4	119.6	2.9	132.7	7.1	89.9	-0.8
2023	135.8	-6.1	95.5	-1.1	120.6	0.8	132.8	0.0	91.0	1.2
2024	132.6	-2.3	99.0	3.7	119.5	-0.9	134.8	1.5	90.3	-0.9
2025	132.5	-0.1	98.8	-0.2	125.3	4.9	140.9	4.5	89.0	-1.4
2024. 7	134.0	11.2	108.0	7.3	92.7	3.9	141.8	15.1	80.8	4.0
8	120.5	0.1	109.5	1.7	99.2	-6.2	120.4	-4.9	83.5	-0.6
9	137.3	0.6	105.7	4.5	124.4	-1.1	132.7	-2.3	93.2	1.5
10	142.7	-3.8	110.2	7.6	133.2	1.2	145.4	3.1	100.9	0.6
11	125.0	-7.0	100.5	2.9	127.5	-0.1	133.6	-1.6	96.1	-0.2
12	116.4	-10.8	88.0	3.3	123.9	7.8	131.8	7.0	77.3	-2.6
2025. 1	122.4	-4.7	91.0	2.6	115.1	-4.4	133.1	4.3	82.6	-3.0
2	121.4	-6.8	90.4	2.1	116.3	-3.7	133.5	4.7	90.5	-0.4
3	141.8	-2.6	95.0	3.0	132.5	0.7	171.3	23.8	97.5	6.0
4	126.3	-6.3	94.7	-2.2	126.5	3.6	141.8	6.0	93.2	0.5
5	127.2	-10.7	101.9	2.4	123.3	0.7	139.9	-0.2	92.6	-3.9
6	138.9	3.7	98.4	-2.2	137.0	18.5	145.4	0.7	91.5	-2.8
7	133.0	-0.8	107.0	-0.9	96.4	4.0	141.6	-0.1	79.0	-2.2
8	121.9	1.2	107.6	-1.7	106.9	7.7	121.4	0.8	79.3	-5.0
9	146.9	7.0	107.3	1.4	147.5	18.5	149.9	13.0	95.5	2.4
10	145.6	2.0	107.9	-2.1	140.3	5.3	151.1	3.9	98.6	-2.2
11	129.0	3.2	98.0	-2.5	126.8	-0.5	138.8	3.9	94.1	-2.1
12	136.2	16.9	86.6	-1.6	135.4	9.3	122.8	-6.9	73.7	-4.6

	슬로베니아 Slovenia		아일랜드 Ireland		영국 U.K.		오스트리아 Austria		이스라엘 Israel	
	전년(동월)비		전년(동월)비		전년(동월)비		전년(동월)비		전년(동월)비	
2020	121.1	-4.9	116.1	13.2	105.9	-0.8	105.2	-6.6	119.3	6.3
2021	135.4	11.8	155.0	33.5	111.6	5.4	116.6	10.9	126.3	5.9
2022	140.7	3.9	175.7	13.3	108.7	-2.6	123.0	5.5	145.2	14.9
2023	134.3	-4.5	170.1	-3.2	110.7	1.8	120.4	-2.1	147.1	1.3
2024	136.0	1.2	160.8	-5.5	111.9	1.1	115.3	-4.3	146.3	-0.6
2025	134.4	-1.2	190.7	18.6	111.7	-0.2	118.8	3.0	158.2	8.2
2024. 7	139.1	7.9	173.9	8.0	114.1	4.7	119.9	3.5	149.3	4.1
8	108.5	5.1	145.2	11.7	106.5	-1.8	100.8	-7.1	147.5	-5.5
9	139.3	1.9	193.9	-0.6	114.1	1.4	120.2	-3.1	159.0	5.7
10	149.5	9.1	194.2	15.3	117.6	3.3	124.1	0.9	126.6	-3.3
11	139.3	-2.9	197.2	-5.1	113.7	-2.1	118.1	-6.5	144.0	-0.5
12	118.2	6.1	177.5	12.0	107.8	3.2	109.2	-2.1	173.6	15.6
2025. 1	134.2	1.3	167.9	11.2	106.4	-0.1	105.4	-0.1	145.8	1.5
2	134.2	-2.3	173.3	41.7	107.5	-1.7	111.3	-2.7	146.5	4.4
3	144.1	-1.4	211.6	55.5	119.2	1.1	126.1	3.0	164.2	8.9
4	138.9	-3.5	176.1	16.2	108.9	-0.7	120.9	2.3	143.1	11.7
5	137.4	-2.9	204.8	42.5	109.0	-2.8	117.7	5.8	161.7	11.8
6	138.0	0.8	155.8	8.6	117.1	3.3	121.6	1.8	148.9	0.6
7	139.2	0.1	187.1	7.6	113.7	-0.4	128.0	6.8	158.9	6.4
8	104.8	-3.4	187.7	29.2	102.5	-3.7	99.2	-1.5	167.8	13.8
9	144.5	3.7	206.9	6.7	115.6	1.3	127.3	5.9	165.3	4.0
10	144.3	-3.4	211.0	8.6	116.6	-0.8	129.9	4.7	135.6	7.1
11	136.9	-1.7	214.4	8.7	112.3	-1.3	120.5	2.0	176.5	22.6
12	116.7	-1.3	191.6	7.9	111.0	3.0	117.2	7.4	184.8	6.4

2. 광업·제조업 생산지수(제조업)(계속) Mining and Manufacturing Production Indices (Manufacturing)(Cont'd)

2015=100

	이탈리아 ³⁾ Italy		일본 Japan		칠레 Chile		캐나다 Canada		콜롬비아 Colombia	
	전년(동월)비		전년(동월)비		전년(동월)비		전년(동월)비		전년(동월)비	
2020	93.9	-11.6	90.7	-10.4	100.3	-2.4	95.2	-8.8	99.4	-8.1
2021	105.7	12.6	95.7	5.5	104.3	4.0	101.1	6.2	115.5	16.1
2022	106.6	0.8	95.6	-0.1	99.6	-4.6	103.0	2.0	127.7	10.6
2023	104.8	-1.7	94.3	-1.3	99.3	-0.2	103.1	0.1	121.3	-5.0
2024	100.4	-4.2	91.8	-2.7	102.1	2.8	100.2	-2.8	118.8	-2.1
2025	99.5	-0.9	91.6	-0.3	104.5	2.4	97.9	-2.3	121.0	1.9
2024. 7	99.4	-4.8	97.8	2.5	102.2	5.7	96.7	-1.9	121.8	2.1
8	100.0	-4.4	83.0	-4.9	102.1	3.1	101.4	-2.7	122.0	-1.9
9	99.2	-4.9	94.0	-3.2	92.9	-0.8	104.8	-2.1	119.1	-4.1
10	99.6	-4.3	97.3	0.8	108.4	4.4	101.1	-1.7	126.1	1.1
11	99.5	-3.3	93.8	-3.4	105.0	1.0	105.2	-1.5	122.2	-1.2
12	97.2	-7.0	94.5	-2.2	109.5	8.0	89.4	-1.8	121.8	1.9
2025. 1	100.4	-1.3	85.6	2.1	108.8	3.4	93.8	-0.9	113.0	1.9
2	98.7	-4.1	88.6	0.3	99.9	-1.3	100.6	-0.2	113.8	-1.0
3	99.0	-2.9	99.8	0.0	111.4	5.3	102.7	1.0	119.7	5.2
4	99.7	-1.3	90.6	-0.8	103.9	-0.1	97.5	-3.2	115.4	-3.2
5	99.2	-1.7	85.8	-2.9	101.5	3.0	99.1	-2.4	123.6	3.2
6	99.1	-1.8	93.3	3.5	101.3	12.2	101.0	-3.4	116.1	2.1
7	100.2	0.7	96.4	-1.5	105.0	2.7	93.9	-2.8	129.2	6.0
8	99.2	-0.8	80.2	-3.3	104.2	2.0	98.3	-3.0	123.2	1.0
9	99.9	0.7	96.2	2.3	97.6	5.1	103.8	-1.0	125.3	5.2
10	99.1	-0.5	97.4	0.1	107.8	-0.6	97.8	-3.3	128.4	1.8
11	99.7	0.2	90.0	-4.1	103.4	-1.5	99.1	-5.8	123.1	0.7
12	99.8	2.7	95.3	0.9	109.8	0.3	87.5	-2.1	121.1	-0.6

	포르투갈 Portugal		폴란드 Poland		프랑스 France		핀란드 Finland		헝가리 Hungary	
	전년(동월)비		전년(동월)비		전년(동월)비		전년(동월)비		전년(동월)비	
2020	92.3	-9.2	122.0	-0.9	92.3	-11.4	111.0	-3.1	109.1	-6.0
2021	97.3	5.4	139.6	14.4	97.6	5.7	115.3	3.8	119.1	9.2
2022	98.9	1.6	153.2	9.8	99.4	1.9	120.4	4.4	126.5	6.2
2023	95.3	-3.6	151.1	-1.4	99.8	0.4	115.5	-4.1	121.2	-4.2
2024	95.7	0.5	152.0	0.6	99.9	0.1	114.3	-1.0	115.2	-4.9
2025	94.7	-1.1	157.4	3.6	100.2	0.3	116.2	1.7	111.6	-3.1
2024. 7	102.5	-1.2	149.1	4.5	105.0	8.3	106.1	10.7	114.6	-2.8
8	78.2	0.2	141.1	-2.1	76.5	-1.9	116.0	-0.1	100.5	-10.3
9	99.2	3.5	155.0	-1.4	103.1	-0.6	120.7	0.4	120.7	-8.2
10	100.6	5.8	169.2	4.8	109.9	2.1	123.0	3.1	125.6	-0.8
11	98.9	0.8	156.9	-2.0	100.2	-6.0	118.6	0.4	118.7	-4.8
12	81.2	-2.8	140.2	-0.6	95.2	0.5	120.6	3.8	93.4	-7.2
2025. 1	93.1	-2.6	149.0	1.7	97.3	-1.9	107.7	-0.4	107.1	-2.9
2	95.4	2.2	149.7	0.1	96.7	-4.0	100.4	-5.6	111.5	-8.8
3	98.7	-4.9	164.3	5.0	106.3	0.0	121.9	12.4	120.0	0.6
4	93.2	-2.8	159.3	2.5	102.5	-0.9	117.8	4.8	114.0	-5.2
5	102.6	0.2	156.8	5.1	94.0	-0.8	117.8	2.4	114.8	-2.5
6	96.4	-0.8	156.2	0.8	107.1	2.2	121.9	4.7	112.6	-5.4
7	102.4	-0.1	155.1	4.0	104.8	-0.2	100.7	-5.1	113.7	-0.8
8	77.9	-0.5	143.6	1.8	74.4	-2.8	111.3	-4.1	92.8	-7.6
9	99.1	-0.1	168.4	8.6	107.7	4.5	123.5	2.3	122.6	1.6
10	100.6	0.0	175.9	4.0	110.9	0.9	126.0	2.4	121.1	-3.6
11	97.7	-1.2	156.5	-0.3	101.2	1.1	117.7	-0.8	111.9	-5.7
12	78.9	-2.8	153.7	9.7	99.6	4.7	128.0	6.1	97.0	3.8

3. 임금지수(제조업) ¹⁾ Wage Indices (Manufacturing)

2015=100

	대한민국 ²⁾ Korea, Rep. of		네덜란드 Netherlands		룩셈부르크 Luxembourg		미 국 U.S.A.		스웨덴 Sweden		슬로바키아 Slovak Republic	
	전년(동월)비		전년(동월)비		전년(동월)비		전년(동월)비		전년(동월)비		전년(동월)비	
2020	115.5	-0.6	112.5	3.6	104.4	0.0	114.5	3.0	110.5	0.9	123.4	1.1
2021	123.5	6.9	115.0	2.2	105.2	0.8	119.6	4.4	113.3	2.5	132.2	7.2
2022	130.7	5.8	118.4	2.9	110.8	5.3	125.9	5.3	116.1	2.5	143.1	8.2
2023	134.9	3.2	125.1	5.7	118.5	7.0	132.5	5.2	120.5	3.8	157.4	10.0
2024	138.4	2.6	132.2	5.6	120.3	1.5	139.6	5.4	125.3	4.0	170.5	8.3
2025	146.0	4.5
2024. 7	134.0	6.7	114.7	-0.1	140.3	5.5	127.3	4.3	167.9	9.6
8	134.0	6.6	114.0	2.6	140.0	5.5	125.1	3.8	164.8	6.2
9	140.0	4.2	134.0	6.6	115.3	0.6	141.2	5.3	124.7	3.8	162.3	6.8
10	134.2	6.1	113.3	-1.9	141.1	5.2	125.4	3.2	164.2	7.2
11	134.2	6.1	122.0	-1.0	142.2	5.1	125.5	3.5	207.2	4.4
12	142.4	5.4	134.3	6.0	135.0	-7.6	143.0	4.4	126.7	3.7	179.5	7.1
2025. 1	137.4	6.1	115.8	1.5	143.6	4.8	127.8	3.6	168.5	4.7
2	137.4	5.9	116.2	0.2	143.8	4.9	126.5	3.6	163.3	4.5
3	155.2	7.4	138.3	6.3	129.5	3.2	145.3	5.5	125.6	2.3	173.7	4.7
4	138.6	6.4	123.4	-4.9	144.9	4.6	129.0	2.5	179.3	6.9
5	138.7	6.3	126.2	4.6	144.7	4.6	131.4	4.1	188.6	3.4
6	128.7	1.5	139.7	6.1	126.7	2.9	145.4	4.4	131.7	2.3	189.2	13.0
7	140.2	4.6	118.0	2.8	146.6	4.5	130.8	2.8	177.7	5.9
8	140.2	4.6	119.1	4.4	145.7	4.1	129.7	3.7	169.9	3.1
9	138.8	-0.9	140.5	4.9	117.5	1.9	147.0	4.1	129.3	3.7	173.9	7.2
10	141.5	5.4	147.1	4.3
11	141.5	5.4	148.5	4.5
12	148.8	4.0

	영 국 U.K.		일 본 Japan		체 코 ²⁾ Czech Republic		캐나다 Canada		폴란드 Poland		헝가리 Hungary	
	전년(동월)비		전년(동월)비		전년(동월)비		전년(동월)비		전년(동월)비		전년(동월)비	
2020	109.1	-0.1	99.6	-4.0	129.2	2.5	110.0	3.2	133.3	4.7	158.8	6.9
2021	113.2	3.8	101.7	2.2	135.1	4.5	113.1	2.8	145.6	9.2	171.6	8.1
2022	119.0	5.1	103.3	1.5	142.5	5.5	119.2	5.4	161.4	10.9	198.6	15.7
2023	127.3	7.0	105.8	2.4	154.1	8.1	125.1	5.0	179.9	11.5	232.5	17.1
2024	135.0	6.1	108.5	2.5	166.6	8.1	128.2	2.4	200.8	11.6	259.3	11.5
2025	113.3	4.4
2024. 7	134.2	5.6	153.9	4.2	125.8	1.0	204.3	12.9	253.9	12.8
8	132.0	5.6	86.4	1.8	128.0	4.3	199.8	11.4	249.9	11.8
9	133.2	6.3	86.4	2.6	161.7	7.4	127.1	4.3	199.8	10.3	248.9	10.9
10	133.5	5.8	86.9	3.3	149.3	22.8	203.2	11.3	254.9	11.5
11	135.1	6.5	93.1	2.7	126.2	4.2	206.1	10.7	286.7	9.7
12	138.9	4.6	217.2	4.6	175.2	8.2	128.9	1.9	209.5	10.2	284.7	8.9
2025. 1	134.7	5.7	86.6	3.6	128.9	3.8	207.8	9.6	265.3	9.9
2	136.4	6.2	85.2	3.8	128.9	1.1	207.5	7.5	258.6	8.1
3	157.6	5.4	91.7	4.9	167.8	5.9	128.9	3.0	220.7	8.3	294.6	7.8
4	143.2	3.9	89.9	3.9	130.9	4.5	219.8	9.0	281.1	9.2
5	140.1	4.5	89.1	3.3	131.0	4.6	214.8	8.8	281.7	5.8
6	143.8	5.4	163.4	7.7	182.9	7.0	131.1	4.5	219.2	8.7	278.7	9.6
7	140.5	4.7	160.5	4.3	131.1	4.2	219.9	7.6	276.3	8.8
8	138.5	5.0	89.5	3.6	132.9	3.8	269.4	7.8
9	138.5	4.0	89.4	3.5	131.3	3.2	270.4	8.7
10	139.3	4.3	90.2	3.8
11	97.0	4.2
12	226.6	4.3

주: 1) 시간임금 기준, 제조업 2) 월자료는 분기자료임
자료: OECD 'Short-term Economic Statistics'

4. 석유 생산량 ¹⁾ Petroleum and Other Liquids Production

단위: Mb/d

Thousand barrels per day

	대한민국 Korea, Rep. of	나이지리아 Nigeria	노르웨이 Norway	독일 Germany	러시아 Russia	리비아 Libya
2019	97	2,010	1,743	162	11,474	1,193
2020	99	1,854	2,007	186	10,496	417
2021	108	1,601	2,031	189	10,777	1,252
2022	108	1,370	1,907	185	10,978	1,077
2023	109	1,517	2,025	185	10,907	1,244
2024	113	1,563	2,007	182	10,533	1,182
2024. 5	112	1,534	1,960	184	10,547	1,277
6	116	1,533	1,977	185	10,406	1,297
7	108	1,582	2,089	177	10,380	1,267
8	106	1,641	2,006	183	10,321	1,017
9	113	1,540	1,741	186	10,321	667
10	109	1,549	2,007	186	10,374	1,167
11	108	1,548	1,978	170	10,430	1,277
12	109	1,627	2,033	185	10,451	1,347
2025. 1	105	1,605	1,984	172	10,451	1,327
2	103	1,652	1,937	185	10,441	1,367
3	105	1,670	1,981	192	10,442	1,337
4	115	1,647	2,035	183	10,501	1,377
5	114	1,685	1,974	183	10,466	1,407
6	118	1,712	1,867	185	10,433	1,387
7	121	1,680	2,179	185	10,463	1,407
8	121	1,757	2,166	184	10,453	1,357
9	117	1,735	2,082	185	10,597	1,417
10	103	1,692	2,108	186	10,725	1,377

	멕시코 Mexico	미국 ²⁾ U.S.A.	브라질 Brazil	사우디 아라비아 Saudi Arabia	아랍 에미리트 U.A.E.	알제리 Algeria
2019	1,918	19,471	3,659	11,741	4,130	1,570
2020	1,946	18,609	3,768	11,091	3,780	1,404
2021	1,969	19,039	3,690	10,948	3,786	1,415
2022	2,030	20,395	3,810	12,347	4,458	1,473
2023	2,119	21,982	4,282	11,413	4,423	1,444
2024	2,011	22,844	4,277	10,872	4,514	1,381
2024. 5	1,994	22,909	4,462	10,901	4,489	1,371
6	2,013	22,965	4,700	10,551	4,479	1,371
7	2,039	22,789	4,519	10,849	4,469	1,381
8	2,038	23,190	4,662	10,979	4,478	1,381
9	2,043	22,992	4,826	10,770	4,589	1,381
10	1,998	23,517	4,391	10,850	4,609	1,381
11	1,958	23,500	4,156	10,810	4,609	1,376
12	1,899	23,336	3,918	10,750	4,540	1,391
2025. 1	1,875	22,348	3,902	10,635	4,409	1,381
2	1,876	22,667	3,968	10,634	4,399	1,391
3	1,850	23,220	4,109	10,883	4,409	1,381
4	1,859	23,246	4,340	10,710	4,419	1,386
5	1,850	23,527	4,607	10,860	4,539	1,391
6	1,857	23,713	4,748	11,510	4,510	1,391
7	1,887	23,890	5,263	11,060	4,680	1,401
8	1,884	24,117	5,195	10,960	4,719	1,411
9	1,878	24,296	5,187	11,900	4,790	1,421
10	1,864	24,147	5,134	11,670	4,759	1,411

주: 1) 원유(리스 콘센세이트), 천연가스 플랜트 액체 및 기타 액체(바이오디젤, 에탄올, 석탄에서 생성된 액체, 가스, 오일 셰일, 오리멀전, 혼합 성분 및 기타 탄화수소) 생산 포함 2) LPG에 펜테인 플러스 포함 3) 원유에 앨버타 오일 샌드 포함

자료: EIA 『U.S. Energy Information Administration』

4. 석유 생산량(계속) 1)

Petroleum and Other Liquids Production (Cont'd)

단위: Mb/d

Thousand barrels per day

	앙골라 Angola	영국 U.K.	오만 Oman	오스트레일리아 Australia	이라크 Iraq	이란 Iran
2019	1,489	1,179	980	475	4,783	3,400
2020	1,284	1,098	958	475	4,152	3,005
2021	1,150	936	980	460	4,149	3,484
2022	1,185	883	1,073	436	4,553	3,683
2023	1,174	799	1,057	405	4,436	4,119
2024	1,164	739	1,002	393	4,505	4,627
2024. 5	1,144	781	1,001	389	4,577	4,580
6	1,204	652	1,001	418	4,547	4,580
7	1,154	747	1,001	431	4,658	4,620
8	1,214	583	1,002	402	4,578	4,650
9	1,134	701	1,001	328	4,427	4,720
10	1,134	746	1,001	374	4,378	4,670
11	1,154	739	994	373	4,357	4,740
12	1,094	811	996	420	4,327	4,720
2025. 1	1,064	833	997	360	4,444	4,737
2	1,094	830	996	353	4,414	4,787
3	1,084	802	996	376	4,494	4,687
4	1,074	821	996	411	4,424	4,737
5	1,034	794	1,001	378	4,454	4,787
6	934	712	1,006	378	4,463	4,547
7	1,134	809	1,012	421	4,443	4,687
8	1,064	669	1,017	355	4,543	4,637
9	1,074	619	1,020	255	4,543	4,717
10	1,054	765	1,027	326	4,543	4,787

	인도 India	중국 China	카자흐스탄 Kazakhstan	카타르 Qatar	캐나다 ^{2) 3)} Canada	쿠웨이트 Kuwait
2019	957	4,825	1,966	1,745	5,478	3,017
2020	905	4,828	1,860	1,730	5,235	2,735
2021	902	4,964	1,864	1,767	5,537	2,717
2022	918	5,118	1,829	1,789	5,694	3,022
2023	927	5,261	1,957	1,827	5,760	2,906
2024	939	5,334	1,903	1,852	5,997	2,776
2024. 5	943	5,374	1,843	1,850	5,626	2,815
6	936	5,349	1,911	1,850	5,878	2,797
7	938	5,322	1,937	1,860	5,970	2,759
8	921	5,304	1,821	1,859	6,074	2,761
9	918	5,253	1,958	1,860	5,721	2,771
10	917	5,282	1,714	1,860	6,208	2,771
11	948	5,296	1,878	1,860	6,277	2,741
12	954	5,317	1,857	1,860	6,389	2,771
2025. 1	1,011	5,458	1,981	1,875	6,341	2,711
2	993	5,459	2,235	1,887	6,087	2,721
3	1,002	5,617	2,275	1,887	6,389	2,741
4	986	5,429	2,182	1,867	6,168	2,751
5	990	5,469	2,124	1,887	5,670	2,781
6	993	5,556	2,249	1,887	6,055	2,791
7	991	5,394	2,186	1,898	6,427	2,771
8	992	5,421	2,250	1,907	6,367	2,741
9	973	5,445	2,179	1,901	6,241	2,841
10	975	5,362	2,051	1,906	6,289	2,796

Ⅲ . 건설·교통·도소매·경기
CONSTRUCTION / TRANSPORTATION /
RETAIL, WHOLESALE / ECONOMY

1. 건설업 생산지수(계절조정)	38
2. 승용차 등록대수	41
3. 국제해운수송	44
4. 소매판매액지수(계절조정)	47
5. 경기선행지수(진폭조정)	50

Ⅲ-2. 승용차 등록대수(Passenger Cars Registrations)

- 관할 당국에 등록된 신규 승용차(자가용) 또는 차량(상업용)의 대수를 말하며, 자료는 유럽자동차제조협회(ACEA)를 통해 제공됨.

Ⅲ-4. 소매판매액지수(계절조정)(Retail Trade Index (Volume, Seasonally Adjusted))

- 소매업체(백화점, 슈퍼마켓, 편의점 등)를 대상으로 매월 소매판매동향을 보기 위해 작성한 지수임. 본 통계표에서는 물가상승요인 및 계절변동요인을 제거한 계절조정 금액지수를 수록함.

Ⅲ-5. 경기선행지수(진폭조정)(Composite Leading Indicators (Amplitude Adjusted))

- 경기순환의 전환점에 대한 조기 신호를 제공하기 위해 만들어진 지수로서 해당 경제의 장기 잠재력 수준 근처에서의 경제 활동 변동성을 보여줌. 한 국가의 CLI는 매우 다양한 핵심 단기 경제지표들 가운데 선별된 요소 계열의 집합으로 구성됨. 이 지표는 진폭 조정지수로 측정되며, 장기 평균의 값을 100으로 함.

1. 건설업 생산지수(계절조정) Construction Production Index (Seasonally Adjusted)

2015=100

	대한민국 Korea, Rep. of		남아프리카공화국 South Africa		네덜란드 Netherlands		독 일 Germany		루마니아 Romania	
	전년(동월)비		전년(동월)비		전년(동월)비		전년(동월)비		전년(동월)비	
2020	118.4	-2.1	68.9	-46.8	130.4	-0.8	116.7	3.0	132.5	17.9
2021	110.4	-6.8	74.6	8.2	134.9	3.4	114.0	-2.3	131.1	-1.1
2022	113.2	2.6	78.5	5.3	143.5	6.3	111.2	-2.5	146.3	11.6
2023	122.1	7.8	64.2	-18.3	147.7	2.9	110.0	-1.1	168.9	15.4
2024	116.4	-4.6	55.4	-13.6	143.8	-2.6	106.4	-3.3	160.7	-4.9
2025	97.3	-16.5	55.2	-0.5	145.3	1.1	104.6	-1.7	174.0	8.3
2024. 8	114.1	-8.9	59.7	3.4	151.8	4.5	105.5	-3.5	170.0	-2.7
9	112.0	-11.1	61.5	-11.6	144.1	-1.7	105.1	-4.5	170.4	0.5
10	111.9	-10.9	55.6	-24.8	145.1	-0.8	104.7	-3.2	155.6	-12.1
11	109.4	-12.1	63.5	-13.2	146.3	2.7	105.3	-2.0	164.0	-8.6
12	104.6	-6.9	59.7	-2.2	144.8	-0.6	105.7	1.9	169.5	-14.3
2025. 1	101.7	-22.9	45.0	-16.3	146.9	5.4	108.5	2.5	169.5	34.7
2	100.7	-22.1	49.1	4.0	144.9	0.4	104.5	-6.1	160.7	7.8
3	100.3	-14.9	46.8	1.9	142.9	-0.7	105.7	-3.9	164.2	0.8
4	97.0	-21.7	52.5	-7.9	146.1	1.6	105.7	-1.3	164.9	-4.3
5	95.8	-19.2	61.0	18.2	144.0	-0.4	102.5	-2.5	164.6	1.8
6	101.8	-12.0	48.1	-1.1	144.0	2.0	103.8	-2.2	178.3	9.4
7	99.4	-13.9	67.6	10.6	142.6	3.2	103.9	-1.6	225.1	37.7
8	95.5	-16.3	53.1	-11.0	144.7	-4.7	103.7	-1.7	165.8	-2.5
9	97.3	-13.1	54.2	-11.9	144.0	-0.1	101.9	-3.0	179.8	5.5
10	90.9	-18.8	53.7	-3.4	146.4	0.9	106.0	1.2	174.7	12.3
11	92.5	-15.5	63.0	-0.8	145.1	-0.8	103.1	-2.1	164.1	0.1
12	96.7	-7.5	67.7	13.4	144.0	-0.6	106.1	0.3	176.0	3.8
2026. 1	89.2	-12.3	32.3	-28.0	144.5	-1.7	109.2	0.6	168.0	-0.9

	룩셈부르크 Luxembourg		멕시코 Mexico		미 국 U.S.A.		벨기에 Belgium		불가리아 Bulgaria	
	전년(동월)비		전년(동월)비		전년(동월)비		전년(동월)비		전년(동월)비	
2020	100.2	-9.3	80.5	-17.7	134.2	7.8	94.8	-7.4	87.6	-5.3
2021	106.0	5.9	88.8	10.4	148.0	10.3	99.2	4.7	89.9	2.6
2022	106.8	0.7	91.5	3.1	170.3	15.1	100.3	1.1	90.3	0.5
2023	105.4	-1.2	102.7	12.2	185.9	9.1	100.2	...	89.1	-1.4
2024	100.9	-4.3	105.8	3.0	196.5	5.7	99.1	-1.1	93.9	5.5
2025	101.9	1.0	104.7	-1.0	194.1	-1.2	99.2	0.2	98.1	4.5
2024. 8	108.3	0.9	105.1	-0.9	197.4	4.6	97.1	-1.1	94.4	4.9
9	101.1	-2.6	108.0	0.2	196.8	3.5	98.5	-1.1	93.2	2.5
10	101.3	-2.3	103.0	-8.4	196.7	2.5	99.5	1.5	95.9	6.4
11	99.5	-2.3	103.6	-3.9	196.3	1.2	100.8	1.7	97.3	8.3
12	103.0	-6.5	101.3	-6.2	194.9	...	99.8	-2.5	94.9	5.2
2025. 1	100.2	7.3	101.4	-8.1	194.2	0.4	100.9	2.5	97.7	7.8
2	101.3	0.2	104.9	0.2	193.8	-0.9	99.9	-1.1	96.8	4.0
3	100.5	-0.2	105.8	1.2	192.5	-1.1	99.0	-3.2	99.1	6.4
4	101.9	0.9	102.9	-3.9	192.8	-2.4	100.6	2.9	98.5	5.7
5	95.4	-6.2	106.1	-1.3	192.4	-3.0	98.5	-0.2	98.5	5.2
6	101.5	1.0	105.6	1.0	193.4	-1.8	98.9	0.7	98.7	7.0
7	98.8	0.1	104.9	-4.0	194.1	-1.5	101.1	1.2	98.5	5.6
8	112.0	3.3	102.9	-2.1	194.9	-1.3	99.5	2.5	100.3	6.3
9	101.1	...	100.9	-6.6	194.2	-1.3	98.5	...	100.0	7.2
10	103.5	2.1	105.1	2.1	194.1	-1.3	98.7	-0.9	99.0	3.2
11	104.4	4.9	106.9	3.2	195.3	-0.5	98.6	-2.2	100.1	2.9
12	102.5	-0.5	108.2	6.8	196.7	1.0	98.5	-1.4	102.8	8.3
2026. 1	105.3	5.1	196.1	1.0	100.4	-0.5	101.0	3.3

자료: OECD 『Short-term Economic Statistics』

1. 건설업 생산지수(계절조정)(계속) Construction Production Index (Seasonally Adjusted)(Cont'd)

2015=100

	브라질 Brazil		스웨덴 Sweden		스페인 Spain		슬로바키아 Slovak Republic		슬로베니아 Slovenia	
	전년(동월)비		전년(동월)비		전년(동월)비		전년(동월)비		전년(동월)비	
2020	87.6	-0.2	126.1	1.2	90.4	-12.9	130.3	-0.7
2021	94.7	8.1	128.2	1.7	84.8	-6.2	129.7	-0.5
2022	88.2	-6.9	129.7	1.1	78.5	-7.5	158.5	22.2
2023	86.4	-2.1	119.8	-7.6	82.9	5.6	189.3	19.4
2024	91.2	5.5	114.4	-4.5	171.6	-9.4
2025	89.9	-1.4	115.0	0.5	188.9	10.1
2024. 8	91.1	5.6	118.5	0.1	83.0	2.6	63.4	-10.3	157.1	-16.4
9	93.3	10.2	114.3	-1.9	83.8	3.3	61.1	-18.0	158.6	-19.8
10	93.5	10.9	114.2	-2.1	83.6	3.3	66.8	-5.9	155.4	-17.4
11	92.4	8.3	115.8	1.1	84.6	3.3	69.7	-0.8	179.9	-4.3
12	65.5	-24.7	115.9	1.8	85.3	5.1	68.3	4.8	179.8	-2.5
2025. 1	81.0	-8.2	113.8	-3.5	100.4	19.4	70.1	7.0	177.2	1.6
2	82.6	-6.0	113.1	-0.7	99.3	23.0	69.7	1.0	169.3	-10.6
3	87.8	-3.2	113.1	2.3	99.7	20.0	68.6	6.2	163.4	-11.5
4	114.3	0.8	101.3	26.2	68.9	-1.3	174.6	-1.8
5	114.5	1.9	103.3	27.2	69.7	2.5	184.5	3.9
6	113.9	-0.4	105.4	28.8	72.7	9.3	177.8	9.9
7	110.9	-2.9	105.0	23.9	71.5	8.5	196.9	23.0
8	116.7	-1.5	102.6	23.7	71.7	13.2	196.0	24.8
9	117.7	3.0	103.0	22.9	72.3	18.4	208.1	31.2
10	117.7	3.1	108.2	29.4	69.7	4.5	219.3	41.2
11	117.6	1.6	105.7	25.0	72.1	3.4	202.9	12.8
12	117.5	1.3	104.4	22.4	74.2	8.6	194.7	8.3
2026. 1	111.5	-2.0	100.8	0.4	70.2	0.1	192.9	8.9

	영국 U.K.		오스트리아 Austria		유로지역 Euro Area		이탈리아 Italy		중국 China	
	전년(동월)비		전년(동월)비		전년(동월)비		전년(동월)비		전년(동월)비	
2020	96.5	-14.4	118.1	-3.9	101.9	-6.5	91.2	-4.9
2021	108.6	12.5	127.2	7.7	106.0	4.0	101.4	11.2
2022	115.6	6.5	128.8	1.3	108.1	2.0	86.2	-15.0
2023	116.3	0.6	128.0	-0.7	110.6	2.3	99.8	15.8
2024	116.5	0.2	126.2	-1.4	109.1	-1.3	73.7	-26.1
2025	118.5	1.7	123.6	-2.1	111.3	2.1	60.3	-18.2
2024. 8	116.7	0.7	124.8	-1.1	108.8	-1.4	165.0	-0.3	71.2	-35.2
9	116.5	-0.3	127.7	2.1	108.4	-2.3	165.1	0.7	68.9	-33.2
10	116.7	-0.1	127.2	0.4	107.8	-2.2	163.5	-0.2	78.9	-20.2
11	117.5	1.0	126.4	1.3	109.7	...	170.0	2.9	65.7	-35.3
12	116.8	1.0	127.5	-1.3	109.4	-0.9	164.0	-5.2	69.8	-27.3
2025. 1	117.0	0.1	128.1	4.5	112.2	2.0	171.1	1.4	69.0	-14.4
2	117.4	1.8	125.2	-0.1	110.6	0.3	169.0	0.3	69.7	-14.3
3	118.7	2.6	126.4	3.4	110.9	1.0	169.6	4.8	70.4	-12.9
4	119.8	4.3	124.3	-2.2	111.3	2.2	170.9	3.1	63.9	-27.4
5	119.1	1.9	123.9	-0.9	110.3	2.0	171.5	4.2	65.0	-19.4
6	119.3	1.2	121.6	-4.3	110.8	1.7	171.2	3.7	65.0	-3.0
7	119.9	3.1	124.0	-2.4	111.5	3.1	171.5	3.5	57.4	-28.3
8	119.5	2.4	124.4	-0.3	111.1	2.1	169.3	2.6	57.1	-19.7
9	120.0	3.0	123.5	-3.3	110.4	1.9	171.8	4.1	67.7	-1.9
10	118.1	1.2	123.4	-3.0	112.6	4.4	174.3	6.6	56.7	-28.2
11	117.2	-0.3	122.6	-3.0	111.0	1.2	173.7	2.2	51.1	-22.3
12	116.6	-0.2	121.1	-5.0	111.8	2.1	172.3	5.1	56.4	-19.2
2026. 1	116.7	-0.2	118.9	-7.1	111.5	-0.6	170.1	-0.6	50.1	-27.4

1. 건설업 생산지수(계절조정)(계속) Construction Production Index (Seasonally Adjusted)(Cont'd)

2015=100

	체코 Czech Republic		칠레 Chile		캐나다 Canada		코스타리카 Costa Rica		크로아티아 Croatia	
	전년(동월)비		전년(동월)비		전년(동월)비		전년(동월)비		전년(동월)비	
2020	99.9	-7.1	65.8	-27.0	99.7	-2.3	75.4	-4.6	121.2	4.4
2021	102.6	2.7	73.8	12.2	106.8	7.1	78.8	4.5	132.4	9.3
2022	105.8	3.2	64.9	-12.1	107.8	0.9	75.1	-4.6	137.7	4.0
2023	103.0	-2.7	50.7	-21.9	107.8	...	85.1	13.3	144.8	5.2
2024	101.8	-1.1	52.0	2.6	107.8	...	87.7	3.0	165.4	14.2
2025	112.6	10.7	48.5	-6.6	110.3	2.4	87.5	-0.2	177.2	7.2
2024. 8	103.4	-0.3	37.0	-32.8	107.7	-0.6	88.2	-2.3	166.7	13.4
9	99.5	-5.7	45.6	4.3	108.7	0.6	86.4	-16.2	167.3	14.8
10	104.5	-1.5	54.4	13.7	108.7	1.1	88.7	12.4	168.6	12.6
11	105.2	3.1	48.8	-14.8	108.7	1.5	90.1	13.0	168.5	11.0
12	110.1	9.1	117.5	88.9	109.0	2.4	92.7	12.2	170.2	10.2
2025. 1	112.6	9.2	52.6	21.0	109.3	3.2	85.3	3.5	175.5	11.6
2	111.8	3.1	37.7	13.8	108.8	1.8	85.3	2.7	173.6	7.6
3	116.2	15.0	37.6	-31.0	109.2	1.0	83.0	-1.4	174.2	9.1
4	111.6	5.7	57.6	8.2	109.2	1.2	88.2	0.5	175.6	8.5
5	112.4	13.4	47.6	5.7	109.6	1.6	87.9	-4.2	176.0	7.8
6	115.0	14.8	39.9	-22.4	110.6	3.3	85.8	-5.7	176.9	8.1
7	116.3	9.9	60.3	52.3	111.4	4.3	86.0	0.1	178.0	6.2
8	117.9	14.1	52.4	41.4	111.8	3.8	88.5	0.3	178.3	6.9
9	115.7	16.3	50.2	10.0	111.4	2.4	84.0	-2.8	179.6	7.4
10	114.4	9.5	55.2	1.5	110.4	1.6	91.8	3.6	180.0	6.8
11	114.3	8.6	46.5	-4.7	110.9	2.0	91.9	2.1	180.2	7.0
12	116.4	5.7	44.9	-61.8	111.2	2.0	92.4	-0.4	182.4	7.2
2026. 1	112.3	-0.3	42.4	-19.5	112.4	2.8	92.4	8.4	177.5	1.1

	포르투갈 Portugal		폴란드 Poland		프랑스 France		핀란드 Finland		헝가리 Hungary	
	전년(동월)비		전년(동월)비		전년(동월)비		전년(동월)비		전년(동월)비	
2020	96.8	-4.5	116.4	-3.5	86.7	-15.6	113.8	0.5	138.9	-9.7
2021	99.5	2.8	118.1	1.5	92.0	6.1	118.0	3.7	155.3	11.8
2022	101.8	2.2	127.1	7.7	88.3	-4.0	119.9	1.6	158.2	1.9
2023	107.6	5.8	133.2	4.8	90.9	2.9	110.1	-8.2	149.9	-5.3
2024	110.0	2.2	122.9	-7.7	87.5	-3.7	108.4	-1.6	148.1	-1.2
2025	112.3	2.1	123.2	0.2	84.3	-3.7	115.0	6.1	152.2	2.8
2024. 8	109.1	0.8	124.8	-7.0	86.5	-4.1	113.1	4.7	153.8	1.6
9	110.0	2.5	124.5	-9.0	86.1	-6.1	108.1	-0.8	137.9	-9.2
10	114.5	5.6	120.2	-11.4	84.5	-7.2	110.2	1.9	141.2	-4.7
11	110.6	1.5	123.8	-5.7	86.9	-2.9	108.5	1.2	147.6	-0.7
12	113.4	3.3	127.0	-11.6	87.6	-2.9	111.6	4.8	146.0	-7.5
2025. 1	109.4	-0.7	131.9	6.1	84.6	-7.5	113.2	8.0	155.7	-7.0
2	113.2	3.8	128.0	0.3	85.3	-3.0	112.5	6.0	149.7	-2.2
3	107.6	0.5	123.0	-0.6	84.9	-4.7	114.5	8.1	146.3	-7.3
4	111.9	1.5	122.1	-3.7	84.5	-3.8	114.0	6.6	160.9	5.3
5	111.4	4.7	121.4	-4.5	84.2	-3.4	115.8	6.7	160.2	5.6
6	112.6	1.9	125.1	2.1	84.2	-5.4	113.3	4.9	154.1	2.9
7	112.0	2.6	124.2	0.7	84.7	-1.2	114.7	4.1	154.3	6.7
8	113.2	3.8	119.2	-4.4	86.0	-0.5	114.6	1.4	137.8	-10.4
9	113.3	3.1	122.3	-1.8	83.8	-2.7	117.2	8.4	155.7	12.8
10	117.3	2.4	124.9	3.9	83.6	-1.1	116.6	5.8	156.4	10.8
11	113.3	2.5	123.6	-0.2	83.0	-4.6	118.4	9.1	142.4	-3.5
12	112.5	-0.8	129.1	1.7	84.6	-3.4	117.2	5.0	155.0	6.2
2026. 1	112.0	2.5	116.5	-11.6	83.5	-1.3	116.4	2.8	141.4	-9.2

2. 승용차 등록대수 1) Passenger Cars Registrations

단위: 대

In each

	대한민국 Korea, Rep. of	그리스 Greece	네덜란드 Netherlands	노르웨이 Norway	뉴질랜드 New Zealand	덴마크 Denmark
2020	135,897	6,742	29,833	13,145	16,166	16,582
2021	123,344	8,416	27,059	16,151	19,507	15,549
2022	119,250	8,778	26,134	16,185	18,958	12,439
2023	125,119	11,207	31,013	10,850	18,812	14,448
2024	120,260	11,423	31,967	10,724	15,461	14,454
2025	125,437	12,017	32,558	14,969	15,272	15,453
2024. 8	104,029	8,149	27,623	11,114	14,950	12,867
9	116,097	9,661	31,235	12,966	15,809	15,573
10	128,342	9,670	32,198	11,552	16,825	14,385
11	130,519	10,666	34,434	11,689	15,890	14,952
12	122,584	8,704	37,087	13,652	14,354	17,415
2025. 1	111,145	10,659	32,804	9,343	15,445	10,853
2	117,903	9,818	27,627	8,949	13,814	11,677
3	129,688	12,719	31,515	13,304	15,713	15,063
4	134,639	14,649	27,157	11,286	12,535	15,238
5	128,143	15,670	30,188	14,260	14,093	18,063
6	129,630	14,647	34,641	18,373	15,056	19,123
7	132,787	13,606	28,986	9,563	15,701	13,896
8	112,116	8,191	26,663	13,915	15,576	13,085
9	138,977	12,273	32,199	14,414	17,435	17,779
10	109,520	10,763	34,724	11,138	17,731	16,182
11	129,792	10,458	35,601	19,889	17,034	15,944
12	130,907	10,746	48,585	35,188	13,133	18,531
2026. 1	112,621	10,087	28,347	2,218	16,646	12,881

	독 일 Germany	라트비아 Latvia	루마니아 Romania	룩셈부르크 Luxembourg	리투아니아 Lithuania	미 국 U.S.A.
2020	243,140	1,155	...	3,766	3,353	283,483
2021	218,511	1,195	...	3,698	2,615	279,175
2022	220,946	1,393	...	3,508	2,128	238,225
2023	237,079	1,582	...	4,096	2,291	259,725
2024	234,778	1,433	...	3,891	2,508	248,117
2025	238,133	1,876	...	3,930	3,497	227,417
2024. 8	197,322	1,408	9,972	2,911	2,098	267,900
9	208,848	1,409	8,975	3,620	2,581	228,000
10	231,992	1,557	11,552	4,175	2,864	249,000
11	244,544	1,448	10,237	3,472	2,607	246,200
12	224,721	1,261	13,807	3,114	2,481	243,500
2025. 1	207,640	1,343	11,920	3,718	2,836	197,300
2	203,434	1,398	11,850	4,111	2,532	223,400
3	253,497	2,036	9,922	4,839	3,566	294,100
4	242,728	2,067	9,996	4,365	4,040	253,400
5	239,297	2,149	10,521	4,058	4,092	257,000
6	256,193	2,244	10,611	4,168	3,722	219,100
7	264,802	2,236	16,362	4,514	3,598	218,500
8	207,229	1,956	15,125	2,942	3,197	240,400
9	235,528	2,087	12,463	3,779	3,792	201,200
10	250,133	1,831	12,839	3,800	4,048	205,400
11	250,671	1,721	13,882	3,482	3,580	195,600
12	246,439	1,438	21,312	3,385	2,966	223,600
2026. 1	193,981	1,510	7,927	3,339	2,833	190,500

주: 1) 연간자료는 월평균 수치임

자료: OECD 『Short-term Economic Statistics』

2. 승용차 등록대수(계속) 1) Passenger Cars Registrations (Cont'd)

단위: 대

In each

	벨기에 Belgium	브라질 Brazil	스웨덴 Sweden	스위스 Switzerland	스페인 Spain	슬로바키아 Slovak Reublic
2020	35,958	134,662	25,266	19,734	70,935	6,359
2021	31,927	129,872	26,193	19,973	71,625	6,308
2022	30,528	131,389	24,935	18,908	67,782	6,588
2023	39,723	143,451	24,842	20,756	79,123	7,334
2024	37,357	162,390	23,112	19,984	84,743	7,918
2025	34,564	166,439	23,556	19,478	95,716	7,754
2024. 8	29,333	171,021	19,711	15,927	52,322	7,107
9	31,676	171,686	26,418	20,155	73,144	7,321
10	36,447	195,235	25,682	18,753	83,479	8,963
11	31,825	193,747	25,443	19,698	83,362	9,087
12	23,437	189,881	26,819	25,354	105,346	8,672
2025. 1	40,594	123,407	20,308	14,788	72,322	6,605
2	40,161	134,828	19,608	16,212	90,342	6,205
3	40,184	141,591	24,959	21,690	116,725	7,507
4	37,812	152,342	25,232	18,664	98,522	8,322
5	34,338	167,598	26,607	19,969	112,820	7,651
6	41,527	159,161	28,637	21,810	119,125	8,800
7	31,613	181,810	18,617	19,629	98,337	8,437
8	26,120	172,320	20,814	16,136	61,315	6,679
9	31,519	178,572	26,163	20,031	85,167	7,188
10	33,955	192,787	25,194	18,452	96,785	8,215
11	28,071	182,084	21,915	19,615	94,124	8,608
12	28,877	210,764	24,621	26,744	103,012	8,826
2026. 1	32,997	125,164	16,041	14,027	73,103	5,591

	슬로베니아 Slovenia	아이슬란드 Iceland	아일랜드 Ireland	에스토니아 Estonia	영국 U.K.	오스트레일리아 Australia
2020	6,755	781	7,026	1,563	135,922	18,505
2021	7,353	1,066	8,488	1,861	137,265	18,463
2022	6,509	1,390	8,446	1,798	134,505	16,919
2023	7,255	1,463	9,785	1,902	158,588	17,613
2024	5,302	854	9,229	2,116	162,732	16,949
2025	4,771	1,235	10,415	1,088	168,378	13,124
2024. 8	3,678	464	7,544	1,681	84,575	15,166
9	4,461	560	5,124	2,125	275,239	14,488
10	4,509	682	2,419	2,673	144,288	15,527
11	4,284	506	1,118	3,313	153,610	13,621
12	3,220	834	423	3,573	140,786	14,005
2025. 1	5,015	594	33,473	531	139,345	12,783
2	4,372	655	13,994	624	84,064	12,787
3	5,285	1,012	17,312	966	357,103	14,163
4	5,192	1,546	8,703	1,075	120,331	12,573
5	5,118	2,313	5,821	1,411	150,070	14,166
6	4,845	2,032	2,437	1,549	191,316	15,190
7	5,109	1,330	26,750	1,106	140,154	13,946
8	4,272	604	7,583	981	82,908	13,203
9	4,903	868	5,611	1,179	312,891	12,977
10	4,884	757	2,181	1,266	144,948	12,180
11	4,861	1,405	838	1,184	151,154	11,483
12	3,394	1,705	276	1,183	146,249	12,033
2026. 1	5,141	1,385	34,542	1,359	144,127	13,365

2. 승용차 등록대수(계속) 1)

Passenger Cars Registrations (Cont'd)

단위: 대

In each

	오스트리아 Austria	이스라엘 Israel	이탈리아 Italy	일본 Japan	체코 Czech Republic	칠레 Chile
2020	20,728	18,343	114,960	206,569	16,914	...
2021	19,984	24,650	121,365	199,989	17,240	...
2022	17,921	22,583	109,699	185,275	16,007	...
2023	19,929	22,620	130,466	220,950	18,232	...
2024	21,149	22,741	129,852	210,259	19,291	...
2025	23,748	24,621	127,161	211,127	20,731	...
2024. 8	17,115	23,468	69,161	180,385	17,084	28,335
9	19,894	22,006	121,725	240,399	18,242	25,765
10	21,981	15,362	126,570	231,474	21,070	27,629
11	19,096	17,646	124,344	222,424	20,641	25,103
12	21,689	10,501	105,786	184,638	17,889	27,961
2025. 1	20,448	50,095	133,731	216,664	19,347	25,834
2	19,619	23,254	137,922	234,257	17,773	21,044
3	25,950	26,030	172,303	288,234	22,566	24,000
4	24,855	20,008	139,142	191,066	21,226	26,132
5	24,311	25,432	139,484	177,980	19,519	24,337
6	27,868	17,209	132,320	172,333	22,208	24,281
7	24,867	24,461	118,583	220,544	20,817	26,909
8	21,452	28,303	67,322	159,854	17,611	27,462
9	25,745	29,408	126,863	229,510	21,370	31,871
10	24,479	19,993	125,961	214,454	23,298	23,531
11	23,008	22,105	124,228	201,999	21,371	25,620
12	22,376	9,158	108,075	181,628	21,667	29,577
2026. 1	22,929	...	141,993	200,047	18,043	25,301

	캐나다 Canada	튀르키예 Tukiye	포르투갈 Portugal	폴란드 Poland	프랑스 France	핀란드 Finland	헝가리 Hungary
2020	27,125	50,133	12,118	35,696	...	8,035	10,668
2021	27,333	51,158	12,220	37,303	...	8,207	10,156
2022	22,749	47,175	13,025	34,979	...	6,808	9,295
2023	21,020	78,817	16,635	39,586	...	7,292	8,967
2024	20,600	84,575	17,475	45,964	...	6,171	10,133
2025	19,523	93,350	18,753	49,786	...	5,990	10,785
2024. 8	21,199	66,200	11,822	37,071	87,022	6,548	8,111
9	21,490	62,700	15,053	41,461	142,286	4,601	9,074
10	20,419	74,600	15,291	48,097	139,774	5,936	10,034
11	19,379	84,900	16,400	49,149	137,434	6,343	10,647
12	16,453	108,800	20,182	55,691	189,371	6,283	11,879
2025. 1	14,966	104,300	14,504	44,248	118,355	5,742	9,125
2	14,203	68,700	19,463	44,795	144,886	4,786	10,579
3	21,394	94,900	24,578	53,062	156,577	6,173	13,199
4	22,935	80,400	18,752	46,978	140,552	6,251	10,785
5	24,433	87,100	23,545	46,641	124,369	6,851	10,899
6	25,361	72,400	23,184	49,587	169,578	7,449	11,511
7	24,448	106,400	17,549	50,265	117,404	5,425	10,809
8	21,414	94,900	12,990	42,479	89,085	5,262	8,649
9	19,324	80,300	16,999	49,853	143,924	5,996	10,381
10	18,078	87,600	16,137	52,728	143,956	6,219	10,803
11	14,890	96,000	16,459	49,021	136,784	6,175	10,754
12	12,832	147,200	20,879	67,778	179,204	5,545	11,930
2026. 1	12,238	81,100	16,839	40,281	110,609	5,462	8,287

3. 국제해운수송 1) International Maritime Transport

단위: 천 M/T

In thousands M/T

	노르웨이 2) Norway		뉴질랜드 New Zealand		독일 Germany		라트비아 Latvia		러시아 Russia	
	출항 Freight loaded	입항 Freight unloaded	출항 Freight loaded	입항 Freight unloaded	출항 Freight loaded	입항 Freight unloaded	출항 Freight loaded	입항 Freight unloaded	출항 Freight loaded	입항 Freight unloaded
2020	11,208	2,446	3,439	1,914	8,467	262
2021	11,374	2,509	3,424	2,212	2,642	836	7,610	517
2022	10,081	2,269	3,428	1,927	2,806	1,199
2023	11,618	2,395	3,265	1,889
2024	12,003	2,494	3,219	1,945	1,952	683
2025	12,090	2,415	3,396	2,150
2024. 7	3,171	2,160	8,800	13,589	1,927	713
8	12,163	2,531	2,818	2,300	8,473	13,545	1,815	812
9	12,163	2,531	3,050	2,064	8,257	13,953	2,145	684
10	3,327	2,159	8,555	15,122	2,447	853
11	12,426	2,687	3,425	2,180	8,739	13,284	2,483	982
12	12,426	2,687	3,160	1,860	2,330	885
2025. 1	2,863	1,980	2,249	860
2	11,328	2,296	3,332	1,914	2,015	662
3	11,328	2,296	3,872	2,044	2,350	928
4	3,528	2,012	8,709	14,920	2,323	822
5	12,117	2,398	3,482	2,117
6	12,117	2,398	3,307	2,065	1,649	643
7	3,444	2,294	8,696	15,227	1,449	921
8	12,263	2,476	3,148	2,331	8,507	14,791
9	12,260	2,523	3,276	2,050	8,235	14,245
10	3,495	2,516	8,644	14,338	2,237	761
11	3,527	2,133	8,693	14,139	2,362	751
12	12,653	2,442	3,482	2,338	1,966	670

	루마니아 2) Romania		리투아니아 Lithuania		마카오 3) Macao		멕시코 Mexico		모로코 Morocco	
	출항 Freight loaded	입항 Freight unloaded	출항 Freight loaded	입항 Freight unloaded	출항 Freight loaded	입항 Freight unloaded	출항 Freight loaded	입항 Freight unloaded	출항 Freight loaded	입항 Freight unloaded
2020	1,980	1,955	2,938	1,670	1	9	9,959	8,407	2,847	4,805
2021	2,163	2,016	2,733	1,727	1	9	9,967	9,563	2,779	4,618
2022	2,775	2,826	1,803	1,909	2,356	4,905
2023	3,427	2,344	1,620	1,852	3	13	8,871	10,863	2,432	4,912
2024	2,528	2,435	1,721	1,958	7,529	10,937	2,785	5,538
2025	6,504	9,893
2024. 7	1,392	2,035	4	14	7,585	11,610	2,857	5,672
8	2,586	2,490	2,071	2,112	3	13	7,070	11,506	3,047	5,879
9	2,153	2,049	4	13	7,161	10,056	2,854	5,417
10	1,737	2,110	4	12	7,874	10,165	3,035	5,299
11	1,995	2,566	1,714	2,085	3	12	8,046	11,500	2,958	5,437
12	1,617	2,045	7,934	10,374	3,662	5,766
2025. 1	2,113	2,211	6,427	9,441	2,255	4,906
2	1,711	2,507	1,661	1,984	3	9	6,457	8,512	2,596	5,291
3	1,711	2,507	1,946	2,370	3	11	7,978	10,235	2,907	5,214
4	1,761	2,071	4	12	6,760	10,275	2,720	6,782
5	1,709	2,315	1,663	2,181	4	12	7,325	10,019	3,299	6,766
6	1,709	2,315	1,491	2,284	4	13	5,491	9,733	3,103	5,346
7	1,468	2,231	4	13	6,420	10,515
8	2,987	2,604	1,827	2,365	4	12	6,507	11,004
9	2,987	2,604	2,135	2,258	3	12	6,377	10,231
10	4	12	6,296	9,616
11	4	13	6,129	9,713
12	4	13	5,887	9,417

주: 1) 연간자료는 월평균 수치임 2) 분기별 월평균 수치임 3) 컨테이너 화물만 포함 4) 상업항구만 포함

5) 정부관할구역만 포함 6) 수상화물통계(바다 및 강 포함)

※ 특별한 언급이 없으면 바다를 통하여 국제간에 수송된 화물수송실적을 말함.

우편물, 금은괴, 화폐, 여행자화물, 상품으로 운반되는 선박 등은 제외되며 선상에서 직접 환적된 화물도 제외됨.

자료: UN 『Monthly Bulletin of Statistics』

3. 국제해운수송(계속) 1)

International Maritime Transport (Cont'd)

단위: 천 M/T

In thousands M/T

	방글라데시 Bangladesh		불가리아 2) Bulgaria		세네갈 Senegal		스웨덴 2) Sweden		슬로베니아 Slovenia	
	출항 Freight loaded	입항 Freight unloaded	출항 Freight loaded	입항 Freight unloaded	출항 Freight loaded	입항 Freight unloaded	출항 Freight loaded	입항 Freight unloaded	출항 Freight loaded	입항 Freight unloaded
2020	592	8,267	1,410	1,215	5,413	6,595	487	1,040
2021	661	9,251	1,125	1,006	5,701	6,504	461	1,211
2022	655	9,802	5,518	6,662	471	1,354
2023	623	10,269	1,358	1,141	5,351	6,436	467	1,294
2024	659	10,509	5,386	6,357	500	1,315
2025	734	9,186	454	1,359
2024. 7	644	10,121	496	1,604
8	665	9,281	598	1,218	5,245	6,381	487	1,162
9	709	9,489	437	1,356
10	651	10,465	507	1,072	523	1,286
11	725	10,949	1,179	1,144	685	1,052	5,465	6,362	480	1,484
12	682	11,842	530	1,168
2025. 1	768	2,456	370	1,349
2	720	2,052	1,110	973	5,894	6,585	449	1,056
3	689	2,117	5,894	6,585	511	1,699
4	607	11,411	553	1,190
5	780	11,411	1,078	1,112	5,343	6,329	437	1,178
6	609	10,674	5,343	6,329	487	1,736
7	776	10,383	432	1,312
8	858	10,884	1,363	1,294	5,322	6,341	429	1,360
9	748	11,302	5,322	6,341	379	1,359
10	724	12,775	435	1,459
11	761	12,368	435	1,273
12	763	12,395	534	1,340

	아제르바이잔 Azerbaijan		에스토니아 Estonia		오스트레일리아 Australia		이란 Iran		이스라엘 4) Israel	
	출항 Freight loaded	입항 Freight unloaded	출항 Freight loaded	입항 Freight unloaded	출항 Freight loaded	입항 Freight unloaded	출항 Freight loaded	입항 Freight unloaded	출항 Freight loaded	입항 Freight unloaded
2020	726	30	126,233	7,872	5,520	4,319	1,594	3,194
2021	740	30	2,199	1,079	128,317	8,329	6,303	5,127	1,594	3,194
2022	1,658	...	127,080	8,945
2023	1,156	759	129,551	9,019
2024	1,174	54	1,118	700	7,354	5,724
2025	1,080	37	1,033	693
2024. 7	1,207	47	992	790	6,838	5,202
8	1,210	59	1,073	677	6,962	5,179
9	1,163	43	953	783	7,676	5,431
10	1,273	49	1,257	813	7,421	5,479
11	1,217	90	1,091	569	7,332	6,053
12	1,167	62	1,040	505	7,030	5,959
2025. 1	1,471	54	1,181	553	7,475	5,932
2	898	90	1,136	623	8,159	5,680
3	1,113	35	1,101	640	8,016	5,423
4	1,061	15	1,158	715	8,391	4,690
5	1,161	27	962	774	8,060	4,816
6	1,126	58	1,014	728	7,249	4,415
7	1,076	61	753	725	6,826	4,118
8	951	62	883	615	7,897	4,464
9	1,004	10	1,003	740	8,297	4,413
10	981	10	906	808	7,855	4,328
11	1,098	11	1,192	701	8,400	5,465
12	1,019	10	1,109	690

3. 국제해운수송(계속) 1) International Maritime Transport (Cont'd)

단위: 천 M/T

In thousand M/T

	크로아티아 Croatia		키프로스 5) Cyprus		파키스탄 Pakistan		페루 Peru	
	출항 Freight loaded	입항 Freight unloaded	출항 Freight loaded	입항 Freight unloaded	출항 Freight loaded	입항 Freight unloaded	출항 Freight loaded	입항 Freight unloaded
2020	491	1,044	305	618	1,355	2,002
2021	486	1,195	265	595	2,002
2022
2023	464	1,330
2024	409	1,215	320	662
2025	432	1,193	494	945
2024. 7	422	1,506	333	717	2,244	5,339
8	287	1,259	318	719	2,165	5,556	1,913	2,468
9	467	1,503	320	767	2,948	5,593
10	396	1,121	491	110	1,876	2,382
11	465	1,055	491	902	2,633	5,468	2,009	2,497
12	378	1,087	488	779	2,783	6,417	2,055	2,369
2025. 1	453	1,278	507	835	2,637	5,990	2,069	2,876
2	392	755	424	915	2,189	5,264	1,729	2,159
3	460	1,138	430	914	2,632	5,925	1,870	2,530
4	417	1,303	438	896	2,193	6,278	1,665	2,171
5	379	1,300	403	764	2,427	5,632	1,792	2,771
6	363	1,277	550	929	2,302	8,578
7	387	1,134	543	1,097	2,454	6,570	1,942	2,940
8	308	1,582	686	1,094	2,269	6,611
9	424	1,320	466	1,009	2,227	2,466
10	459	928	423	887	2,668	6,134	2,328	2,681
11	497	1,522	666	1,118	2,304	6,281	2,113	2,752
12	646	776	392	885	2,357	6,691	2,121	3,078

	포르투갈 Portugal		폴란드 Poland		핀란드 Finland		홍콩 6) Hong Kong	
	출항 Freight loaded	입항 Freight unloaded	출항 Freight loaded	입항 Freight unloaded	출항 Freight loaded	입항 Freight unloaded	출항 Freight loaded	입항 Freight unloaded
2020	2,222	3,477	2,739	4,403	4,184	3,819	7,936	16,993
2021	2,281	3,683	2,721	4,991	4,198	3,640	7,883	13,490
2022	2,646	6,848	7,104	12,106
2023	2,045	3,733	3,190	7,876	3,522	3,754	5,265	9,305
2024	2,282	3,816	2,715	7,127	3,392	3,772	5,468	9,257
2025	2,375	7,253	3,756	3,706
2024. 7	2,243	3,942	2,370	8,018	3,710	3,906	6,133	9,316
8	2,210	3,766	2,242	6,470	3,700	4,015	5,044	9,465
9	1,970	3,654	2,598	7,294	3,574	3,963	4,838	9,940
10	2,384	3,778	2,868	7,090	3,703	4,014	5,926	9,083
11	2,173	3,304	2,574	7,265	3,621	3,951	5,431	9,002
12	2,062	3,962	2,590	6,944	3,250	3,513	5,716	9,186
2025. 1	1,782	2,995	2,420	7,224	3,757	3,404	5,528	8,474
2	2,271	3,939	2,491	5,273	3,560	3,233	5,129	7,140
3	2,115	3,633	2,765	8,439	4,102	3,938	5,976	8,893
4	2,226	3,760	2,505	7,578	3,902	3,633	6,018	8,522
5	2,263	4,041	2,409	7,642	3,866	3,725	6,177	8,699
6	2,070	3,637	2,077	7,828	3,794	3,694	4,934	8,049
7	1,785	7,393	3,594	4,109	5,938	8,532
8	2,124	6,608	3,392	3,774	5,634	8,482
9	2,077	6,845	3,749	3,861	5,049	7,650
10	2,400	7,855	3,781	3,730
11	2,810	7,415	3,763	3,749
12	2,640	6,936	3,817	3,625

4. 소매판매액지수(계절조정) Retail Trade Index (Volume, Seasonally Adjusted)

2015=100

	대한민국 Korea, Rep. of		그리스 Greece		네덜란드 Netherlands		노르웨이 Norway		덴마크 Denmark	
	전년(동월)비		전년(동월)비		전년(동월)비		전년(동월)비		전년(동월)비	
2020	112.9	-0.1	98.7	-4.1	112.9	2.8	109.6	8.3	105.8	4.2
2021	119.5	5.8	109.1	10.6	115.9	2.6	110.3	0.6	108.5	2.5
2022	119.1	-0.3	112.5	3.1	116.5	0.5	104.3	-5.5	102.0	-5.9
2023	117.5	-1.4	108.7	-3.3	114.5	-1.7	101.4	-2.8	100.5	-1.5
2024	115.3	-1.9	106.9	-1.7	116.0	1.3	101.5	0.1	102.0	1.5
2025	115.7	0.4	109.2	2.2	117.2	1.1	105.1	3.6	105.4	3.3
2024. 8	115.2	-1.6	105.4	-4.7	116.6	1.8	101.0	0.2	102.3	1.2
9	116.8	-0.3	108.9	-0.2	116.5	1.0	101.3	-0.2	103.1	2.6
10	115.3	-1.8	105.7	-1.2	116.2	0.6	101.8	0.1	102.8	1.9
11	114.6	-2.2	108.8	1.1	116.0	-0.3	101.6	-0.3	103.0	1.2
12	114.7	-1.8	105.5	-5.1	116.5	0.6	102.6	1.2	103.2	1.8
2025. 1	114.7	-3.1	106.9	3.6	118.0	1.3	102.9	2.8	103.3	3.7
2	116.6	2.2	109.3	5.7	117.1	-0.7	103.9	2.7	104.4	2.8
3	115.3	0.3	109.9	-0.1	117.9	1.1	104.2	2.9	104.3	2.1
4	114.7	0.0	110.5	6.9	117.2	1.1	104.9	4.2	104.6	3.2
5	114.7	-0.3	108.6	-6.2	117.0	0.4	105.0	-0.1	105.1	4.0
6	115.2	-0.2	111.0	1.2	117.5	2.3	105.0	4.5	104.6	2.4
7	117.6	2.7	109.4	2.2	118.0	2.1	105.7	5.1	105.1	2.9
8	115.0	-0.2	109.5	3.9	118.0	1.2	105.8	4.8	105.4	3.0
9	116.2	-0.5	107.5	-1.3	117.7	1.0	105.3	4.0	105.6	2.4
10	119.5	3.6	110.4	4.4	117.7	1.3	105.5	3.6	106.3	3.5
11	115.3	0.6	109.7	0.8	118.4	2.0	106.8	5.1	109.2	6.0
12	116.0	1.1	110.6	4.9	117.3	0.7	106.0	3.3	106.6	3.3
2026. 1	119.4	4.0	111.6	4.4	117.5	-0.4	107.0	3.9	106.3	2.9

	독 일 Germany		룩셈부르크 Luxembourg		리투아니아 Lithuania		멕시코 Mexico		미 국 U. S. A.	
	전년(동월)비		전년(동월)비		전년(동월)비		전년(동월)비		전년(동월)비	
2020	115.8	4.4	50.7	0.8	128.0	2.6	99.0	-9.2	105.8	1.8
2021	116.5	0.6	48.9	-3.6	144.4	12.9	106.7	7.8	118.3	11.8
2022	115.9	-0.5	47.4	-2.9	145.1	0.5	111.3	4.2	118.4	0.1
2023	112.2	-3.2	51.0	7.4	143.2	-1.3	116.3	-1.8
2024	113.3	1.0	60.5	18.8	149.9	4.7	116.0	-0.2
2025	117.1	3.3	67.2	11.0	155.4	3.7
2024. 8	114.4	2.4	61.0	19.5	149.5	4.4	110.1	-1.2	115.5	-1.2
9	116.1	4.5	61.5	20.6	150.3	4.7	110.8	-0.8	116.2	-0.8
10	115.5	2.8	63.2	26.0	152.2	6.6	110.2	-2.0	116.7	0.3
11	115.4	3.6	63.6	26.5	154.2	7.1	110.0	-2.3	117.0	1.1
12	115.4	3.4	62.9	18.5	156.4	7.4	110.7	-0.7	117.6	1.7
2025. 1	116.5	4.7	57.6	6.2	148.2	2.1	111.6	1.2	115.9	1.4
2	116.1	5.2	63.0	13.5	150.2	3.7	111.6	0.8	116.0	1.1
3	117.0	4.4	67.3	16.7	152.1	0.3	112.2	2.4	117.5	2.5
4	116.9	4.0	68.3	15.5	152.7	4.9	111.2	0.9	117.0	2.3
5	116.6	3.6	69.5	11.3	154.2	2.4	112.8	2.4	115.8	0.6
6	117.3	5.8	69.6	10.6	156.4	5.0	112.8	3.1	116.7	1.3
7	117.0	3.6	72.4	17.0	157.3	5.1	112.9	2.2	117.3	1.0
8	116.6	1.9	65.1	6.7	159.7	6.9	113.6	3.1	117.5	1.7
9	117.2	0.9	70.0	13.8	157.7	4.9	113.6	2.5	117.2	0.8
10	117.6	1.8	69.3	9.7	158.1	3.9	114.2	3.6
11	116.9	1.3	67.7	6.5	158.9	3.0	115.3	4.8	117.3	0.2
12	118.9	3.0	67.3	7.1	159.4	1.9	115.2	4.0	117.0	-0.5
2026. 1	117.6	1.0	70.2	21.9	159.3	7.5	116.7	0.7

자료: OECD 'Short-term Economic Statistics'

4. 소매판매액지수(계절조정)(계속) Retail Trade Index (Volume, Seasonally Adjusted)(Cont'd)

2015=100

	벨기에 Belgium		브라질 Brazil		스웨덴 Sweden		스위스 Switzerland		스페인 Spain	
	전년(동월)비		전년(동월)비		전년(동월)비		전년(동월)비		전년(동월)비	
2020	104.1	2.0	100.9	1.2	108.7	1.1	103.6	1.3	100.7	-6.7
2021	109.4	5.2	102.3	1.4	115.0	5.8	108.4	4.6	105.2	4.5
2022	106.7	-2.5	103.3	1.0	113.8	-1.0	108.5	0.1	107.5	2.2
2023	102.2	-4.2	105.1	1.7	107.6	-5.4	106.7	-1.7	110.2	2.5
2024	101.5	-0.7	109.4	4.1	108.1	0.5	107.7	1.0	112.1	1.7
2025	101.9	0.4	111.2	1.6	111.0	2.7	109.6	1.7	116.9	4.3
2024. 8	101.9	1.3	109.5	3.6	108.0	0.5	109.4	2.9	112.4	2.4
9	104.2	2.6	110.3	3.9	108.0	2.0	107.7	1.7	113.5	3.9
10	102.2	0.3	110.7	4.6	108.0	-0.8	107.9	1.9	113.7	3.5
11	99.8	-3.1	110.0	3.5	108.0	1.3	108.3	1.5	112.6	0.8
12	101.1	-0.1	110.3	3.5	110.1	3.9	108.6	2.3	115.0	4.2
2025. 1	100.4	-0.3	110.2	2.5	109.4	3.2	110.2	2.7	113.7	2.6
2	100.8	0.0	110.9	2.8	109.9	-0.4	109.0	1.7	115.4	4.0
3	102.2	1.1	111.7	3.8	109.9	2.7	108.8	1.5	115.2	4.0
4	104.4	3.1	111.3	2.5	111.5	4.2	108.6	1.1	116.1	4.2
5	101.8	0.8	111.0	0.8	106.9	-1.5	107.8	0.2	116.4	5.0
6	102.4	2.3	111.0	1.9	110.0	2.5	110.2	4.1	117.7	6.2
7	102.6	1.3	110.8	1.0	110.9	2.8	109.4	0.9	117.2	4.7
8	103.0	1.1	111.0	1.4	112.2	3.8	109.3	-0.1	117.6	4.6
9	103.3	-0.8	110.8	0.5	112.6	4.3	110.2	2.3	118.0	4.0
10	102.0	-0.2	111.4	0.7	112.9	4.5	110.3	2.2	118.0	3.8
11	100.4	0.5	112.5	2.3	115.3	6.7	110.1	1.7	119.2	5.9
12	101.1	0.0	112.1	1.6	112.7	2.4	111.3	2.5	118.0	2.7
2026. 1	100.9	0.5	112.5	2.1	113.2	3.5	109.6	-0.6	118.0	3.8

	슬로바키아 Slovak Republic		슬로베니아 Slovenia		아일랜드 Ireland		에스토니아 Estonia		영국 U.K.	
	전년(동월)비		전년(동월)비		전년(동월)비		전년(동월)비		전년(동월)비	
2020	111.9	1.4	110.5	-8.9	125.9	3.7	115.1	3.5	112.8	0.9
2021	114.3	2.2	131.3	18.9	130.2	3.4	129.0	12.1	117.6	4.2
2022	119.8	4.9	138.5	5.5	140.6	8.0	131.6	2.0	112.3	-4.5
2023	113.2	-5.5	129.8	-6.3	143.1	1.8	121.1	-8.0	108.8	-3.1
2024	118.4	4.6	129.3	-0.4	143.8	0.5	117.4	-3.0	108.7	-0.1
2025	117.0	-1.2	131.8	1.9	145.8	1.4	120.0	2.2	110.5	1.7
2024. 8	117.0	1.7	130.2	1.6	143.5	-1.0	118.1	-2.0	109.5	0.8
9	117.7	4.3	128.4	-1.0	144.2	1.5	116.8	-3.3	109.3	2.1
10	117.8	3.4	129.8	-0.3	144.0	2.0	118.4	-1.3	108.4	0.3
11	119.5	4.9	130.5	0.4	145.3	0.8	119.3	0.2	108.7	-1.0
12	126.6	10.6	128.1	-1.9	146.5	1.6	120.8	1.6	108.7	3.0
2025. 1	117.6	1.1	131.5	3.0	142.2	-0.7	118.1	1.6	107.4	-1.2
2	116.9	-0.4	132.5	2.1	146.0	2.1	121.2	3.6	109.5	0.6
3	115.7	-1.4	130.8	0.2	146.0	2.3	119.5	0.8	111.1	2.5
4	117.9	-0.4	132.5	0.5	145.3	0.6	122.0	4.8	110.5	3.6
5	116.3	-1.1	133.6	2.9	146.3	1.8	119.4	2.1	108.9	-1.1
6	116.5	-0.1	133.0	3.8	147.1	3.6	120.6	4.1	109.9	1.6
7	117.3	-0.4	131.2	-0.1	146.8	2.2	118.5	1.0	111.2	2.1
8	116.8	-0.2	132.0	1.4	145.9	1.7	118.8	0.5	111.5	1.8
9	117.9	0.2	130.9	1.9	146.8	1.8	121.0	3.5	112.5	2.9
10	117.7	-0.1	131.2	1.1	146.1	1.5	122.6	3.6	111.7	3.0
11	116.0	-3.0	131.5	0.7	146.1	0.5	121.7	2.1	111.2	2.3
12	118.5	-6.4	132.6	3.6	145.6	-0.6	121.7	0.7	111.3	2.4
2026. 1	114.6	-2.5	130.9	-0.4	145.5	2.3	127.0	7.5	113.8	6.0

4. 소매판매액지수(계절조정)(계속) Retail Trade Index (Volume, Seasonally Adjusted)(Cont'd)

2015=100

	오스트리아 Austria		이탈리아 Italy		일본 Japan		체코 Czech Republic		튀르키예 Turkiye	
	전년(동월)비		전년(동월)비		전년(동월)비		전년(동월)비		전년(동월)비	
2020	103.4	-0.3	98.0	-3.2	119.8	-1.4	111.8	4.5
2021	106.5	3.0	100.1	2.1	124.2	3.7	128.7	15.1
2022	105.6	-0.8	100.2	0.1	120.4	-3.1	145.5	13.1
2023	101.9	-3.5	102.5	2.3	114.9	-4.5	180.2	23.8
2024	102.4	0.5	102.3	-0.2	120.1	4.5	204.6	13.5
2025	103.2	0.8	100.5	-1.7	124.1	3.3	234.3	14.5
2024. 8	102.8	0.8	98.2	0.1	102.9	-1.0	120.8	5.1	206.5	14.6
9	103.2	2.0	98.9	1.6	101.7	-2.0	120.8	5.1	211.2	17.1
10	103.6	2.9	98.2	0.3	101.1	-0.8	121.6	5.2	212.1	15.2
11	104.3	2.9	97.5	-0.7	102.1	-0.4	121.1	3.9	215.5	15.8
12	103.6	4.2	98.2	0.8	101.3	0.2	122.9	5.8	216.8	14.1
2025. 1	103.0	2.0	97.7	-0.2	102.1	0.5	121.7	2.9	220.3	13.2
2	103.5	1.9	97.6	-0.4	102.9	0.8	122.2	2.8	222.9	11.6
3	103.1	2.2	97.5	-0.7	101.4	-0.6	123.2	3.5	219.8	9.3
4	104.0	1.1	98.1	0.3	101.7	-0.2	124.6	4.7	226.2	14.5
5	103.1	0.7	97.7	-0.4	100.8	-1.6	123.8	4.3	230.3	17.3
6	103.2	4.3	98.1	0.4	101.8	-1.3	124.3	4.2	233.8	16.8
7	103.2	0.8	98.0	-0.1	100.0	-2.7	123.8	2.5	233.8	14.9
8	102.7	-0.1	97.7	-0.5	99.0	-3.8	124.6	3.1	237.0	14.8
9	103.6	0.3	97.4	-1.5	99.1	-2.6	124.4	3.0	242.7	14.9
10	102.9	-0.6	97.9	-0.3	99.9	-1.2	124.8	2.7	243.7	14.9
11	101.9	-2.3	98.2	0.7	100.3	-1.8	125.9	4.0	248.2	15.2
12	104.0	0.4	97.8	-0.4	98.4	-2.8	125.9	2.4	252.7	16.6
2026. 1	103.8	0.7	98.0	0.3	127.2	4.5	258.9	17.5

	포르투갈 Portugal		폴란드 Poland		프랑스 France		핀란드 Finland		헝가리 Hungary	
	전년(동월)비		전년(동월)비		전년(동월)비		전년(동월)비		전년(동월)비	
2020	109.1	-5.0	128.9	3.2	109.5	-2.5	113.8	4.4	125.4	-0.1
2021	114.9	5.2	140.6	9.1	119.9	9.6	117.6	3.4	130.0	3.7
2022	120.5	4.9	153.5	9.1	123.7	3.2	113.6	-3.4	136.7	5.1
2023	121.7	1.0	151.6	-1.2	121.2	-2.1	109.6	-3.5	125.9	-7.9
2024	125.9	3.4	151.4	-0.2	123.9	2.2	108.6	-0.9	129.5	2.9
2025	131.6	4.5	155.1	2.4	127.2	2.7	107.9	-0.6	133.0	2.7
2024. 8	127.5	5.1	153.3	1.8	126.3	5.3	109.7	0.4	130.7	3.9
9	126.9	3.6	150.3	-2.5	125.5	3.7	107.5	-2.1	129.9	3.0
10	128.3	5.3	152.1	0.4	124.8	3.1	107.4	-2.4	130.8	4.0
11	128.6	5.1	153.1	1.5	125.2	2.3	106.8	-2.9	131.6	5.0
12	128.6	4.8	150.7	-0.8	125.1	2.2	109.6	2.0	130.3	0.9
2025. 1	129.0	5.0	151.2	0.9	126.0	2.5	107.1	-1.6	132.3	3.9
2	129.3	4.5	150.7	-1.8	125.6	1.6	107.8	-1.0	132.0	3.2
3	128.6	4.1	150.6	-0.8	126.3	2.8	108.1	-1.4	131.2	0.9
4	129.6	3.0	156.9	4.2	127.0	3.3	109.3	1.8	133.6	3.7
5	133.2	5.5	156.2	3.5	127.2	3.3	106.5	-4.1	132.5	2.1
6	134.5	6.2	156.1	3.5	127.3	4.0	107.1	-1.5	133.3	3.0
7	134.3	6.3	156.2	3.1	127.4	3.4	108.4	0.2	133.0	2.3
8	133.0	4.3	156.2	1.9	128.2	1.5	108.1	-1.5	133.8	2.4
9	133.9	5.5	156.1	3.8	128.4	2.3	108.1	0.5	134.3	3.4
10	133.7	4.2	158.1	3.9	129.1	3.5	109.0	1.5	134.9	3.1
11	136.6	6.2	156.5	2.2	129.3	3.3	110.1	3.1	135.0	2.6
12	132.2	2.8	157.2	4.3	129.1	3.2	109.6	0.0	135.6	4.1
2026. 1	134.6	4.4	160.3	6.0	129.9	3.1	110.8	3.4	136.3	3.1

5. 경기선행지수(진폭조정)

Composite Leading Indicators (Amplitude Adjusted)

	대한민국	독 일	멕시코	미 국	브라질	스페인	영 국	오스트레일리아
	Korea, Rep. of	Germany	Mexico	U.S.A.	Brazil	Spain	U.K.	Australia
2024. 2	99.6	99.1	101.1	99.3	101.2	99.3	99.8	98.8
3	99.8	99.2	101.3	99.4	101.3	99.2	100.0	98.9
4	99.9	99.3	101.3	99.4	101.4	99.2	100.3	99.1
5	99.9	99.4	101.1	99.4	101.4	99.1	100.5	99.3
6	99.9	99.5	100.8	99.4	101.5	99.1	100.7	99.4
7	99.9	99.5	100.5	99.4	101.6	99.1	100.8	99.6
8	99.8	99.4	100.1	99.5	101.7	99.2	100.8	99.7
9	99.8	99.4	99.7	99.6	101.6	99.3	100.7	99.8
10	99.7	99.3	99.5	99.7	101.5	99.5	100.6	99.8
11	99.7	99.3	99.3	99.9	101.2	99.6	100.4	99.8
12	99.7	99.4	99.2	99.9	101.0	99.7	100.3	99.8
2025. 1	99.7	99.4	99.1	99.9	100.8	99.7	100.2	99.8
2	99.8	99.6	99.1	99.9	100.6	99.7	100.2	99.8
3	99.8	99.8	99.2	99.8	100.6	99.6	100.3	99.8
4	99.9	100.0	99.3	99.7	100.5	99.5	100.4	99.9
5	100.0	100.2	99.5	99.7	100.5	99.5	100.6	99.9
6	100.2	100.3	99.8	99.8	100.4	99.5	100.8	100.0
7	100.3	100.5	100.1	99.8	100.4	99.6	101.0	100.0
8	100.5	100.6	100.4	99.9	100.4	99.9	101.1	100.1
9	100.7	100.7	100.8	100.0	100.7	100.1	101.1	100.3
10	101.0	100.8	101.1	100.1	101.1	100.5	101.1	100.4
11	101.3	101.0	101.5	100.3	101.6	100.7	101.1	100.5
12	101.6	101.1	101.9	100.4	102.3	101.0	101.1	100.6
2026. 1	101.9	101.2	102.3	100.6	103.0	101.1	101.1	100.7

	이탈리아	인 도	인도네시아	일 본	중 국	캐나다	튀르키예	프랑스
	Italy	India	Indonesia	Japan	China	Canada	Turkiye	France
2024. 2	98.9	98.9	99.3	99.8	101.1	97.6	98.4	99.4
3	98.9	98.9	99.3	99.9	100.9	97.7	98.4	99.4
4	99.0	99.0	99.3	99.9	100.6	97.8	98.5	99.3
5	99.0	99.0	99.4	99.9	100.4	98.0	98.6	99.2
6	99.1	99.1	99.5	99.9	100.3	98.1	98.8	99.1
7	99.2	99.1	99.7	99.9	100.2	98.3	98.9	99.0
8	99.2	99.1	99.9	99.8	100.2	98.6	99.1	99.0
9	99.3	99.2	100.1	99.7	100.3	98.9	99.3	99.0
10	99.4	99.2	100.2	99.7	100.5	99.1	99.7	99.0
11	99.4	99.3	100.2	99.6	100.6	99.4	100.0	99.1
12	99.4	99.4	100.1	99.6	100.7	99.5	100.2	99.2
2025. 1	99.4	99.5	100.0	99.5	100.8	99.6	100.2	99.3
2	99.5	99.6	99.9	99.5	100.7	99.6	100.1	99.4
3	99.5	99.7	99.7	99.5	100.6	99.6	99.9	99.4
4	99.6	99.9	99.7	99.5	100.5	99.6	99.6	99.4
5	99.8	100.1	99.8	99.5	100.3	99.7	99.4	99.5
6	99.9	100.3	99.9	99.6	100.1	99.9	99.3	99.6
7	100.1	100.5	100.1	99.6	99.8	100.1	99.3	99.7
8	100.4	100.7	100.3	99.7	99.6	100.4	99.5	99.9
9	100.6	101.0	100.6	99.8	99.4	100.6	99.7	100.2
10	100.8	101.2	100.8	99.9	99.1	100.9	100.0	100.4
11	100.9	101.4	101.0	100.0	98.9	101.1	100.3	100.7
12	101.0	101.6	101.1	100.0	98.7	101.3	100.5	100.8
2026. 1	101.0	101.8	101.1	100.1	98.6	101.4	100.6	101.0

자료: OECD 『Short-term Economic Statistics』

IV . 물가

PRICES

1. 생산자 물가지수	54
2. 소비자 물가지수	57
3. 소비자 물가지수(서비스)	60
4. 소비자 물가지수(비식품 및 비에너지)	63
5. 수출물가지수	66
6. 수입물가지수	68
7. 수출입물량지수	70
8. 원자재 수출입물가지수	71
9. 비교물가수준	72

IV-1. 생산자 물가지수(Producer Price Indices)

- 개별 국가에서 생산되어 자국 시장의 공장판매단계(1차 거래단계)에서 기업 상호 간에 거래되는 상품과 서비스 요금(부가가치세를 제외한 가격)의 평균적인 가격 변동을 종합적으로 측정하기 위하여 작성하는 지수임. 생산자 물가지수는 가격의 변동 추이 측정이 목적이고, 가격의 절대 수준을 나타내지는 않음.

IV-2. 소비자 물가지수(Consumer Price Indices)

- 가구에서 일상 소비생활을 영위하기 위해 구입하는 상품과 서비스의 가격 변동을 종합적으로 측정하기 위하여 작성하는 지수임.

IV-5. 수출물가지수(Export Prices Indices)

IV-6. 수입물가지수(Import Prices Indices)

- 수출 및 수입 상품의 가격 변동을 측정하는 지표로서 대외의존도가 높은 우리나라의 경우 수출입 상품의 가격 변동이 국내물가, 생산활동 및 대외경쟁 등에 미치는 효과를 사전에 측정하기 위해 작성됨. 주로 수출입 관련 업체들의 수출채산성 변동이나 수입 원가부담 등을 파악하는 한편 수출입물가지수의 상호비교를 통하여 가격측면에서의 교역조건 등을 측정하는데 이용됨.

IV-7. 수출입물량지수(Volume of Exports and Imports)

- 무역지수 중 수출입 물량의 변동을 나타내 주는 것으로, 수출입금액지수를 수출입 단가지수로 나누고 100을 곱하여 산출함. 이러한 방식으로 산출되는 것은 수출입 금액이 단가요인과 물량요인의 합과 일치한다는 점에서 타당성을 지님.

IV-8. 원자재 수출입물가지수(Commodity Price Index of Export and Import)

- 국가별로 수출·수입하는 원자재(예: 석유, 금속, 농산물, 원재료, 식료품 등) 바스켓의 가격이 시간에 따라 어떻게 변하는지 보여주는 지수임. 국제 원자재 가격 변동 추세를 수출입 측면에서 각각 파악 가능하며, 지수 상승 시 원자재 수출입 가격이 전반적으로

상승하는 흐름을 의미함. 수출물가지수 상승 시 수출업체의 수익 증가 가능성이 커질 수 있음. 수입물가지수 상승 시 국내 물가(인플레이션)와 소비자 구매력에 영향을 줄 수 있고, 수입 원자재에 의존하는 기업 비용 증가로 이어질 수 있음. 개별 원자재는 각 원자재가 총 원자재 수출액(수출지수) 또는 총 원자재 수입액(수입지수)에서 차지하는 비중으로 가중하여 산출함.

IV-9. 비교물가수준(Comparative Price Levels)

- 국가 간 물가 수준 차이를 측정하기 위해 US\$를 기준으로 정하여 “각국 환율에 대한 PPP율×100”으로 계산한 수치임. PPP율이란 미국에서 1US\$로 구입할 수 있는 상품·서비스량과 동일량을 해당국에서 구입하기 위해 소요되는 자국 화폐액을 말함. 예를 들어, 지수상으로 미국을 100으로 표시할 시 일본이 128이면 일본은 미국보다 28%정도 물가가 비싼 것을 의미함.

본 통계표에 사용된 PPP는 민간 최종소비지출에 대한 2022 PPP를 기반으로 추정함 (extrapolate). 이때 소비자물가지수로 측정한 국가 간의 상대적 물가상승률을 이용함. 어느 한 국가의 물가상승률이 높지 않다면, 해당 국가의 PPP는 시간이 경과함에 따라 천천히 변화하는 경향이 있음. 비교물가수준의 증감은 환율 변동의 결과일 가능성이 더 높음.

1. 생산자 물가지수 ¹⁾

Producer Price Indices

2010=100

	대한민국 ²⁾ Korea, Rep. of		그리스 Greece		네덜란드 Netherlands		노르웨이 Norway		덴마크 Denmark	
	전년(동월)비		전년(동월)비		전년(동월)비		전년(동월)비		전년(동월)비	
2020	100.0	-0.5	98.8	-7.3	105.7	-3.1	108.9	-10.2	109.7	-2.7
2021	106.4	6.4	112.3	13.8	116.2	9.9	150.0	37.8	124.6	13.6
2022	115.3	8.4	151.7	35.1	139.5	20.1	227.9	51.9	160.7	28.9
2023	117.1	1.6	141.0	-7.1	139.4	-0.1	178.2	-21.8	160.2	-0.3
2024	119.1	1.7	137.9	-2.2	138.7	-0.5	175.1	-1.7	165.6	3.4
2025	120.5	1.2	137.9	0.0	138.8	0.0	176.2	0.6	176.1	6.4
2024. 8	119.4	1.6	138.4	-2.4	138.0	-0.5	176.7	3.6	168.7	5.9
9	119.2	1.0	138.1	-4.5	137.1	-2.1	173.4	-2.9	171.9	6.0
10	119.0	1.0	138.1	-2.3	137.3	-1.2	181.4	-3.6	172.5	6.3
11	119.1	1.4	138.4	-1.2	137.9	0.2	187.4	0.0	178.5	12.5
12	119.5	1.7	139.1	-0.8	138.1	1.4	189.5	9.3	180.7	14.9
2025. 1	120.3	1.8	141.8	0.2	140.1	1.9	198.3	18.1	180.6	12.1
2	120.3	1.5	141.6	0.6	140.4	1.5	200.5	22.5	182.2	14.4
3	120.4	1.3	141.3	2.2	139.7	0.6	184.1	9.5	178.6	13.2
4	120.1	0.8	137.3	0.4	138.7	-0.9	174.5	0.3	175.4	10.3
5	119.6	0.3	135.3	1.9	138.1	-0.6	169.5	-1.7	172.9	9.2
6	119.8	0.5	136.8	1.6	138.5	-0.3	169.8	-2.0	172.5	8.4
7	120.2	0.5	137.1	-0.5	138.5	-0.2	172.4	-0.6	175.1	9.8
8	120.1	0.6	136.2	-1.6	137.9	-0.1	171.0	-3.2	173.6	3.0
9	120.5	1.2	136.5	-1.1	137.9	0.6	168.0	-3.1	173.4	0.9
10	120.9	1.6	136.1	-1.5	137.3	0.0	167.7	-7.5	172.8	0.1
11	121.3	1.9	138.5	0.1	137.2	-0.5	170.4	-9.0	175.8	-1.5
12	121.8	1.9	136.3	-2.0	136.2	-1.4	167.9	-11.4	180.1	-0.3
2026. 1	122.6	1.9	136.5	-3.7	137.4	-1.9	182.9	-7.8	176.8	-2.1

	독 일 Germany		라트비아 Latvia		러시아 Russia		룩셈부르크 Luxembourg		리투아니아 Lithuania		미 국 U.S.A.	
	전년(동월)비		전년(동월)비		전년(동월)비		전년(동월)비		전년(동월)비		전년(동월)비	
2020	107.4	-0.7	117.7	-1.9	193.6	-3.8	104.5	-1.9	96.9	-8.9	119.5	0.2
2021	115.5	7.5	133.1	13.1	241.0	24.5	116.3	11.3	106.2	9.6	127.8	7.0
2022	142.0	23.0	174.1	30.8	270.1	12.1	153.6	32.0	133.8	26.0	140.0	9.5
2023	143.6	1.1	175.5	0.8	281.2	4.1	157.0	2.2	130.8	-2.3	142.8	2.0
2024	142.3	-0.9	168.0	-4.3	314.2	11.8	145.6	-7.3	127.7	-2.4	146.2	2.4
2025	141.9	-0.3	168.9	0.6	146.7	0.8	125.3	-1.9
2024. 8	142.5	-0.2	167.9	-2.9	319.6	10.0	146.6	-3.9	126.6	-2.9	146.9	2.1
9	142.2	-0.6	166.8	-4.2	321.3	5.7	147.2	-2.4	125.2	-5.3	147.0	2.1
10	142.4	-0.2	167.6	-1.9	319.4	3.0	147.4	-0.3	125.5	-4.1	147.6	2.8
11	143.2	0.7	167.6	-1.7	322.6	4.1	147.1	-0.4	126.2	-1.8	147.3	2.9
12	143.2	1.3	168.0	-0.6	324.0	7.9	147.1	-0.4	126.8	0.3	147.5	3.5
2025. 1	143.6	1.2	168.0	-1.1	325.6	10.0	148.6	1.5	128.5	-1.5	148.9	3.8
2	143.6	1.5	173.8	3.6	328.5	9.9	150.5	2.8	128.9	-0.6	149.5	3.4
3	142.6	0.7	168.8	1.0	323.6	5.7	150.9	3.5	127.1	-1.5	149.8	3.3
4	141.8	-0.2	168.3	0.3	319.2	2.5	148.8	4.5	124.4	-3.8	149.5	2.5
5	141.7	-0.2	168.0	-0.2	315.0	-0.4	148.6	3.8	123.7	-2.8	149.6	2.6
6	141.7	-0.3	166.4	-1.3	311.0	-0.2	146.4	2.9	124.5	-2.7
7	141.6	-0.6	166.3	-1.1	313.8	-0.4	146.7	1.2	124.9	-2.8
8	141.3	-0.9	168.4	0.3	317.1	-0.8	145.5	-0.8	124.3	-1.8
9	141.1	-0.7	168.7	1.1	318.7	-0.8	145.0	-1.5	124.5	-0.6
10	141.4	-0.7	170.8	1.9	321.4	0.6	143.4	-2.7	124.5	-0.8
11	141.5	-1.2	171.0	2.1	143.1	-2.8	125.2	-0.8
12	141.1	-1.5	168.9	0.6	142.6	-3.0	122.9	-3.1
2026. 1	141.0	-1.8	169.9	1.1	142.8	-3.9	123.4	-4.0

주: 1) 도매물가지수 2) 생산자물가지수, 2020=100, 한국은행 자료
 자료: 한국은행 경제통계시스템, IMF 『International Financial Statistics』

1. 생산자 물가지수(계속) ¹⁾

Producer Price Indices (Cont'd)

2010=100

	벨기에 Belgium		브라질 Brazil		스웨덴 Sweden		스위스 Switzerland		스페인 Spain		슬로바키아 Slovak Republic	
	전년(동월)비		전년(동월)비		전년(동월)비		전년(동월)비		전년(동월)비		전년(동월)비	
2020	112.9	-3.7	245.8	17.8	108.2	-3.5	92.0	-1.6	106.5	-3.6	101.1	-0.4
2021	132.4	17.3	332.8	35.4	119.3	10.3	93.1	1.2	122.3	14.9	108.0	6.8
2022	172.3	30.1	368.8	10.8	145.0	21.5	96.7	3.9	158.6	29.7	139.8	29.5
2023	161.8	-6.1	345.2	-6.4	143.8	-0.8	98.5	1.8	153.6	-3.1	152.2	8.8
2024	156.1	-3.5	349.3	1.2	143.6	-0.2	98.0	-0.5	149.8	-2.5	133.3	-12.4
2025	156.8	0.5	142.9	-0.5	97.5	-0.5	151.0	0.8	134.5	0.9
2024. 8	155.9	-1.5	348.7	4.6	143.1	1.0	98.5	-0.3	152.6	-0.6	134.1	-11.4
9	155.3	-2.4	352.9	4.8	140.4	-2.5	98.5	-0.2	149.9	-3.5	134.1	-11.7
10	156.3	-1.7	360.0	6.3	141.1	-1.4	98.2	-0.6	150.0	-2.5	133.3	-12.5
11	158.3	0.5	366.0	7.4	145.4	0.1	97.6	-0.4	153.4	1.4	133.3	-11.0
12	159.5	1.9	369.9	7.7	145.8	1.9	97.7	0.0	154.4	2.3	134.0	-10.3
2025. 1	159.8	4.4	370.1	8.4	148.2	3.3	97.7	0.0	155.1	2.6	134.9	-0.2
2	160.2	3.2	373.9	10.3	148.2	3.3	98.1	0.3	156.7	5.8	133.6	1.1
3	159.2	2.2	370.6	9.9	143.6	-0.3	98.2	0.3	151.6	3.9	134.2	1.6
4	156.0	-0.5	141.4	-2.4	98.4	0.0	147.8	1.5	133.5	1.1
5	155.7	0.3	140.8	-2.7	98.2	0.4	146.9	0.2	132.9	0.4
6	154.9	-0.6	139.8	-3.1	98.2	0.3	150.5	0.8	133.2	0.0
7	155.6	-0.5	141.5	-0.4	97.9	0.0	151.5	0.3	135.3	0.8
8	155.9	0.0	142.2	-0.6	97.1	-1.4	150.7	-1.2	136.1	1.4
9	155.9	0.3	141.3	0.6	97.1	-1.4	150.1	0.2	135.6	1.1
10	155.6	-0.4	141.9	0.5	96.9	-1.3	150.9	0.6	134.9	1.2
11	156.5	-1.1	143.6	-1.2	96.4	-1.2	150.1	-2.2	134.9	1.2
12	156.5	-1.8	141.9	-2.7	96.4	-1.3	150.5	-2.5	134.6	0.4
2026. 1	158.9	-0.6	145.4	-1.9	96.2	-1.5	151.6	-2.3	134.6	-0.2

	슬로베니아 Slovenia		아일랜드 Ireland		아제르바이잔 Azerbaijan		에스토니아 Estonia		영국 U.K.		오스트리아 Austria	
	전년(동월)비		전년(동월)비		전년(동월)비		전년(동월)비		전년(동월)비		전년(동월)비	
2020	108.0	-0.3	92.2	-9.0	151.2	-24.8	110.2	-2.5	110.4	-1.0	100.9	-1.6
2021	114.0	5.5	91.4	-0.9	256.4	69.6	124.0	12.5	116.1	5.2	109.0	7.9
2022	136.3	19.6	102.9	12.6	472.6	84.3	157.4	26.9	134.7	16.0	119.3	9.5
2023	144.6	6.1	97.2	-5.6	420.8	-11.0	158.7	0.9	121.5	1.8
2024	142.1	-1.7	97.4	0.2	157.2	-1.0	117.1	-3.6
2025	143.3	0.9	95.0	-2.5	158.1	0.6	116.3	-0.7
2024. 8	142.3	-1.0	95.6	-0.4	159.8	1.7	117.1	-2.0
9	142.3	-1.0	95.5	-2.3	157.3	-0.5	116.8	-2.7
10	141.6	-1.3	97.3	-1.8	157.8	0.2	117.1	-2.3
11	142.4	-0.4	100.1	3.1	157.2	-0.2	117.6	-2.0
12	142.5	-0.2	100.2	5.4	157.9	1.1	117.9	-1.1
2025. 1	141.8	-0.9	101.6	5.0	159.3	0.0	117.5	-0.4
2	142.4	0.6	99.7	2.2	164.6	6.1	117.6	0.0
3	143.5	1.2	97.0	0.2	158.8	2.7	117.5	0.7
4	143.4	1.0	94.8	-2.4	157.2	1.4	116.4	-0.2
5	143.4	1.0	95.5	-1.6	157.4	0.6	116.0	-0.6
6	143.6	1.3	93.1	-4.9	155.2	-1.6	115.8	-0.9
7	143.4	1.1	92.9	-3.8	154.7	-2.3	116.0	-0.8
8	143.6	1.0	92.7	-3.0	157.3	-1.6	115.6	-1.3
9	143.3	0.7	92.3	-3.3	158.1	0.5	115.5	-1.1
10	143.4	1.3	93.1	-4.3	158.6	0.5	115.7	-1.2
11	143.9	1.0	94.1	-5.9	158.9	1.1	116.1	-1.3
12	144.0	1.0	92.9	-7.3	157.1	-0.5	115.7	-1.9
2026. 1	144.6	1.9	94.9	-6.6	166.1	4.3	115.8	-1.4

1. 생산자 물가지수(계속) ¹⁾

Producer Price Indices (Cont'd)

2010=100

	이스라엘 Israel		이탈리아 Italy		중 국 China		체 코 Czech Republic		코스타리카 Costa Rica		크로아티아 Croatia	
	전년(동월)비		전년(동월)비		전년(동월)비		전년(동월)비		전년(동월)비		전년(동월)비	
2020	99.5	-5.0	103.4	-3.3	106.7	-1.9	107.8	0.1	119.4	0.5	102.9	-3.3
2021	114.5	10.7	108.5	1.6	115.4	7.1	122.6	2.7	111.2	8.0
2022	153.8	34.4	112.8	4.0	143.5	24.3	134.5	9.7	133.4	20.0
2023	145.2	-5.6	150.7	5.0	156.0	16.0	138.7	3.9
2024	139.0	-4.2	151.9	0.8	159.4	2.2	134.6	-2.9
2025	141.6	1.9	150.6	-0.8	163.6	2.6	135.7	0.8
2024. 8	140.2	-0.8	151.2	1.1	157.6	0.4	133.7	-4.1
9	139.4	-2.0	150.9	0.6	158.4	0.7	133.3	-4.8
10	140.4	-2.8	151.1	0.8	158.9	1.0	134.0	-3.4
11	142.1	-0.5	151.7	1.7	159.8	2.6	133.7	-3.7
12	142.9	1.1	152.6	2.8	161.3	3.0	135.7	-1.4
2025. 1	145.2	4.4	153.0	0.5	162.3	2.1	137.2	0.2
2	146.3	6.2	152.9	-0.1	162.1	1.4	137.6	0.5
3	142.7	3.9	152.3	-0.3	164.0	1.3	137.0	0.0
4	139.6	2.6	151.2	-1.3	163.5	0.4	134.9	-0.6
5	138.7	1.7	150.2	-0.8	163.4	2.3	133.5	1.1
6	140.7	2.4	149.9	-0.7	163.6	4.3	134.5	1.4
7	141.3	1.6	150.0	-1.2	163.9	4.7	135.1	0.7
8	140.5	0.2	150.0	-0.8	163.5	3.7	135.3	1.2
9	140.9	1.1	149.4	-1.0	163.4	3.2	135.7	1.8
10	140.5	0.1	149.3	-1.2	163.4	2.8	135.7	1.2
11	141.9	-0.2	149.7	-1.3	164.3	2.8	136.2	1.9
12	140.9	-1.4	149.4	-2.1	165.3	2.5	135.7	0.0
2026. 1	148.4	-3.0	165.7	2.0	135.6	-1.2

	포르투갈 Portugal		폴란드 Poland		프랑스 France		핀란드 Finland		필리핀 Philippines		헝가리 Hungary	
	전년(동월)비		전년(동월)비		전년(동월)비		전년(동월)비		전년(동월)비		전년(동월)비	
2020	105.8	-3.3	111.8	-0.5	104.8	-1.9	105.6	-4.6	56.7	-4.6	122.9	4.2
2021	114.1	7.8	120.8	8.0	113.9	8.7	119.0	12.7	55.7	-1.8	139.5	13.5
2022	135.7	18.9	147.8	22.4	140.2	23.1	147.8	24.2	59.2	6.4	186.2	33.5
2023	135.7	0.0	151.7	2.6	144.1	2.8	142.0	-3.9	197.0	5.8
2024	136.0	0.3	141.4	-6.8	138.8	-2.3	198.7	0.9
2025	132.4	-2.7	138.2	-0.4	206.6	4.0
2024. 8	137.8	2.0	139.9	-5.6	137.8	-2.3	200.1	2.9
9	136.5	0.9	139.5	-6.1	137.8	-2.3	199.2	0.8
10	135.6	0.1	140.3	-5.1	137.5	-2.3	201.3	2.5
11	136.0	1.2	140.5	-3.8	138.0	-1.5	209.8	7.7
12	136.4	1.6	140.0	-2.8	138.1	-0.7	210.5	8.9
2025. 1	134.5	-0.2	139.8	-1.0	140.1	0.4	211.4	9.1
2	135.0	-0.3	139.5	-1.3	140.1	0.7	210.5	8.2
3	133.3	-1.4	139.3	-0.9	139.8	0.6	209.0	7.3
4	131.5	-2.6	138.9	-1.5	138.8	-1.1	208.2	7.9
5	131.2	-3.1	138.6	-1.5	137.0	-2.0	206.6	6.8
6	132.5	-3.0	139.3	-1.4	136.9	-1.8	206.3	5.1
7	132.6	-3.7	139.1	-1.1	136.8	-1.5	206.3	4.4
8	131.9	-4.3	138.3	-1.1	137.9	0.1	204.7	2.3
9	131.3	-3.8	137.6	-1.4	137.4	-0.3	203.8	2.3
10	131.7	-2.9	137.4	-2.1	137.8	0.2	204.8	1.7
11	131.5	-3.4	138.3	0.2	204.3	-2.7
12	131.8	-3.3	136.9	-0.9	203.4	-3.4
2026. 1	131.7	-2.1	142.7	1.9	205.4	-2.8

2. 소비자 물가지수 Consumer Price Indices

2015=100

	대한민국 ¹⁾ Korea, Rep. of		대한민국 ²⁾ Korea, Rep. of		그리스 Greece		네덜란드 Netherlands		노르웨이 Norway		덴마크 Denmark	
	전년(동월)비		전년(동월)비		전년(동월)비		전년(동월)비		전년(동월)비		전년(동월)비	
2020	100.0	0.5	105.4	0.5	99.9	-1.2	107.5	1.3	112.2	1.3	103.4	0.4
2021	102.5	2.5	108.1	2.5	101.1	1.2	110.4	2.7	116.1	3.5	105.4	1.9
2022	107.7	5.1	113.6	5.1	110.9	9.6	121.4	10.0	122.8	5.8	113.5	7.7
2023	111.6	3.6	117.6	3.6	114.7	3.5	126.1	3.8	129.6	5.5	117.2	3.3
2024	114.2	2.3	120.4	2.3	117.9	2.7	130.3	3.3	133.6	3.1	118.8	1.4
2025	116.6	2.1	122.9	2.1	120.8	2.5	134.6	3.3	137.7	3.1	121.1	1.9
2024. 9	114.7	1.6	120.9	1.6	119.7	2.9	131.6	3.5	133.7	3.0	118.9	1.3
10	114.7	1.3	120.9	1.3	119.7	2.4	132.3	3.5	134.5	2.6	119.6	1.6
11	114.4	1.5	120.6	1.5	119.2	2.4	131.5	4.0	134.9	2.4	119.2	1.6
12	114.9	1.9	121.1	1.9	119.4	2.6	131.6	4.1	134.8	2.2	118.9	1.9
2025. 1	115.7	2.2	122.0	2.2	118.6	2.7	131.4	3.3	135.1	2.3	119.6	1.5
2	116.1	2.0	122.4	2.0	118.4	2.5	132.8	3.8	137.0	3.6	120.8	2.0
3	116.3	2.1	122.6	2.1	120.1	2.4	133.3	3.7	136.1	2.6	120.2	1.5
4	116.4	2.1	122.7	2.1	120.2	2.0	134.7	4.1	137.0	2.5	120.3	1.5
5	116.3	1.9	122.6	1.9	120.5	2.5	134.0	3.3	137.5	3.0	120.4	1.6
6	116.3	2.2	122.6	2.2	121.4	2.8	134.0	3.1	137.8	3.0	120.7	1.9
7	116.5	2.1	122.8	2.1	120.9	3.1	135.7	2.9	138.9	3.3	122.5	2.3
8	116.5	1.7	122.8	1.7	121.0	2.9	136.0	2.8	138.0	3.5	121.7	2.0
9	117.1	2.1	123.4	2.1	121.9	1.9	135.9	3.3	138.5	3.6	121.6	2.3
10	117.4	2.4	123.8	2.4	122.0	2.0	136.4	3.1	138.7	3.1	122.1	2.1
11	117.2	2.4	123.5	2.4	122.1	2.4	135.3	2.9	138.9	3.0	121.7	2.1
12	117.6	2.3	123.9	2.3	122.4	2.6	135.3	2.8	139.1	3.2	121.2	1.9
2026. 1	118.0	2.0	124.4	2.0
2	118.4	2.0	124.8	2.0

	독 일 Germany		라트비아 Latvia		룩셈부르크 Luxembourg		리투아니아 Lithuania		멕시코 Mexico		미 국 U.S.A.	
	전년(동월)비		전년(동월)비		전년(동월)비		전년(동월)비		전년(동월)비		전년(동월)비	
2020	105.4	0.1	108.9	0.2	106.3	0.8	111.3	1.2	122.6	3.4	109.2	1.2
2021	108.7	3.1	112.5	3.3	108.9	2.5	116.5	4.7	129.5	5.7	114.3	4.7
2022	116.1	6.9	131.9	17.3	115.8	6.3	139.5	19.7	139.8	7.9	123.5	8.0
2023	123.0	5.9	143.7	8.9	120.2	3.7	152.2	9.1	147.5	5.5	128.6	4.1
2024	125.8	2.3	145.5	1.3	122.6	2.1	153.3	0.7	132.3	2.9
2025	128.5	2.2	151.0	3.7	125.4	2.3	159.1	3.8
2024. 9	126.2	1.6	145.8	1.4	123.3	1.3	153.2	0.5	133.0	2.4
10	126.7	2.0	146.1	2.0	122.9	1.0	153.4	0.3	133.2	2.6
11	126.4	2.2	146.4	2.2	122.3	0.8	154.4	1.3	133.1	2.7
12	127.0	2.6	146.7	3.3	122.4	1.0	154.7	2.1	133.2	2.9
2025. 1	126.8	2.3	147.6	3.0	123.0	1.9	157.5	3.6	134.0	3.0
2	127.4	2.3	148.7	3.7	124.4	1.7	158.4	3.5	134.6	2.8
3	127.8	2.2	150.0	3.3	124.2	1.3	159.0	4.1	134.9	2.4
4	128.3	2.1	151.6	3.9	124.9	1.7	159.2	4.1	135.3	2.3
5	128.4	2.1	151.5	3.6	125.7	2.0	158.7	3.4	135.6	2.4
6	128.4	2.0	151.6	3.8	125.8	2.2	159.1	3.7	136.1	2.7
7	128.8	2.0	151.8	3.8	125.2	2.3	159.2	3.8	136.3	2.7
8	128.9	2.2	151.4	4.1	126.8	2.4	158.8	4.0	136.7	2.9
9	129.3	2.4	151.7	4.1	126.6	2.7	159.4	4.0	137.0	3.0
10	129.7	2.3	152.3	4.3	126.3	2.7	159.7	4.1
11	129.4	2.3	151.9	3.8	126.0	3.0	160.3	3.8	136.8	2.7
12	129.4	1.8	151.8	3.5	126.2	3.1	160.1	3.4	136.7	2.7
2026. 1	129.5	2.1	137.2	2.4
2	129.8	1.9	137.9	2.4

주: 1) 2020=100, 국가데이터처 자료 2) OECD 자료

※ 대한민국 자료는 작성기준의 차이로 국가데이터처와 OECD 동시 수록

자료: 국가데이터처 『소비자물가지조사』, OECD 『Short-term Economic Statistics』

2. 소비자 물가지수(계속)

Consumer Price Indices (Cont'd)

2015=100

	벨기에 Belgium		스웨덴 Sweden		스위스 Switzerland		스페인 Spain		슬로바키아 Slovak Republic		슬로베니아 Slovenia	
	전년(동월)비		전년(동월)비		전년(동월)비		전년(동월)비		전년(동월)비		전년(동월)비	
2020	108.6	0.7	107.2	0.5	100.7	-0.7	103.8	-0.3	108.1	1.9	104.8	-0.1
2021	111.3	2.4	109.5	2.2	101.3	0.6	107.1	3.1	111.5	3.1	106.8	1.9
2022	121.9	9.6	118.7	8.4	104.1	2.8	116.0	8.4	125.8	12.8	116.2	8.8
2023	126.9	4.0	128.8	8.5	106.3	2.1	120.1	3.5	139.0	10.5	124.9	7.4
2024	130.9	3.1	132.5	2.8	107.5	1.1	123.5	2.8	142.9	2.8	127.3	2.0
2025	134.1	2.5	133.4	0.7	107.6	0.2	126.8	2.7	148.6	4.0	130.3	2.4
2024. 9	131.0	3.1	132.3	1.6	107.5	0.8	123.1	1.5	143.3	2.6	128.0	0.7
10	131.6	3.2	132.6	1.6	107.3	0.6	123.9	1.8	144.3	3.1	127.4	-0.0
11	131.8	3.2	133.0	1.6	107.2	0.7	124.2	2.4	144.7	3.2	128.3	1.7
12	132.3	3.2	133.0	0.8	107.1	0.6	124.8	2.8	144.0	2.8	127.9	1.9
2025. 1	134.2	4.1	132.9	0.9	107.1	0.4	125.0	2.9	146.5	3.9	127.3	2.0
2	134.4	3.5	133.7	1.3	107.7	0.3	125.5	3.0	147.1	3.8	127.7	1.6
3	134.3	2.9	132.8	0.5	107.7	0.3	125.5	2.3	147.5	4.0	128.5	2.0
4	133.2	2.5	133.0	0.3	107.7	0.0	126.3	2.2	147.6	3.7	130.1	2.3
5	133.0	2.0	133.1	0.2	107.9	-0.1	126.4	2.0	148.4	4.1	130.1	1.8
6	133.5	2.1	133.7	0.7	108.1	0.1	127.3	2.3	148.7	4.3	131.2	2.2
7	134.1	1.9	134.0	0.8	108.0	0.2	127.2	2.7	149.2	4.4	131.9	2.8
8	134.1	1.9	133.4	1.1	107.9	0.2	127.2	2.7	149.3	4.2	131.9	3.0
9	133.7	2.1	133.5	0.9	107.7	0.2	126.8	3.0	149.5	4.3	131.4	2.6
10	134.2	2.0	133.8	0.9	107.4	0.1	127.7	3.1	149.6	3.7	131.3	3.1
11	135.0	2.4	133.3	0.3	107.2	0.0	128.0	3.0	150.1	3.7	131.3	2.3
12	135.1	2.1	133.4	0.3	107.2	0.1	128.4	2.9	149.6	3.9	131.3	2.7
2026. 1
2

	에스토니아 Estonia		영국 U.K.		오스트리아 Austria		이스라엘 Israel		이탈리아 Italy	
	전년(동월)비		전년(동월)비		전년(동월)비		전년(동월)비		전년(동월)비	
2020	109.1	-0.4	108.9	1.0	108.1	1.4	100.8	-0.6	102.7	-0.1
2021	114.2	4.7	111.6	2.5	111.1	2.8	102.2	1.5	104.7	1.9
2022	136.3	19.4	120.5	8.0	120.6	8.5	106.8	4.4	113.2	8.2
2023	148.8	9.2	128.6	6.7	130.0	7.8	111.3	4.2	119.6	5.6
2024	154.0	3.5	132.9	3.3	133.9	2.9	114.7	3.1	120.8	1.0
2025	161.5	4.8	138.0	3.8	138.6	3.5	118.2	3.0	122.6	1.5
2024. 9	154.8	3.0	133.5	2.6	133.7	1.8	115.9	3.5	121.2	0.7
10	155.8	4.1	134.3	3.1	134.1	1.8	116.5	3.6	121.2	0.9
11	155.1	3.7	134.6	3.5	134.5	1.9	116.1	3.5	121.1	1.3
12	155.4	3.9	135.1	3.5	135.3	2.0	115.7	3.2	121.2	1.3
2025. 1	157.5	3.9	135.1	3.9	136.7	3.2	116.4	3.8	121.9	1.5
2	159.7	5.3	135.6	3.7	137.4	3.2	116.4	3.5	122.1	1.6
3	158.9	4.4	136.1	3.4	137.8	3.0	117.0	3.3	122.5	1.9
4	160.6	4.5	137.7	4.2	138.0	3.2	118.2	3.6	122.6	1.9
5	160.7	4.5	138.0	4.0	137.8	2.9	117.9	3.1	122.5	1.6
6	162.1	5.0	138.4	4.1	138.5	3.3	118.2	3.3	122.7	1.7
7	163.1	5.4	138.5	4.2	138.9	3.6	118.7	3.1	123.2	1.7
8	164.8	6.1	138.9	4.1	139.3	4.1	119.5	2.9	123.3	1.6
9	162.9	5.2	138.9	4.0	138.9	4.0	118.8	2.5	123.1	1.6
10	162.9	4.6	139.5	3.9	139.5	4.0	119.4	2.5	122.7	1.2
11	162.7	4.8	139.4	3.6	139.9	4.0	118.8	2.4	122.4	1.1
12	161.7	4.1	139.9	3.6	140.4	3.8	118.8	2.7	122.6	1.2
2026. 1	139.4	3.2	118.5	1.8
2	140.0	3.2	118.7	2.0

3. 소비자 물가지수(서비스) Consumer Price Indices (Services)

2015=100

	대한민국 ¹⁾ Korea, Rep. of		그리스 Greece		네덜란드 Netherlands		노르웨이 Norway		덴마크 Denmark	
	전년(동월비)		전년(동월비)		전년(동월비)		전년(동월비)		전년(동월비)	
2020	100.0	0.3	103.4	-1.4	108.5	2.3	115.6	2.8	107.9	1.1
2021	102.0	2.0	102.3	-1.0	110.3	1.7	117.7	1.8	109.4	1.4
2022	105.7	3.7	106.9	4.5	114.7	4.0	122.9	4.4	113.5	3.7
2023	109.2	3.3	111.7	4.5	122.0	6.3	130.3	6.0	119.7	5.5
2024	111.6	2.2	116.6	4.4	128.5	5.3	135.3	3.8	123.3	3.0
2025	114.1	2.2	122.2	4.8	133.5	3.9	140.2	3.6	126.9	2.9
2024. 9	111.9	2.2	119.5	4.4	130.0	5.6	135.9	3.1	123.6	2.6
10	112.1	2.1	119.6	5.6	130.4	5.1	136.1	2.7	124.0	2.2
11	112.1	2.1	117.4	5.6	127.2	5.2	136.0	3.0	122.6	1.9
12	112.3	2.1	117.9	5.6	129.1	5.9	136.3	3.1	122.8	2.2
2025. 1	113.0	2.3	117.9	5.6	128.4	4.1	136.6	2.4	124.2	2.3
2	113.2	2.1	118.1	5.3	129.6	4.3	138.0	3.5	125.5	2.4
3	113.5	2.3	119.9	5.2	130.1	4.4	138.5	3.4	124.8	2.1
4	113.9	2.4	122.1	5.3	135.1	6.0	140.2	4.2	126.2	3.0
5	114.1	2.3	122.0	5.2	132.4	2.8	139.8	2.9	125.6	2.2
6	114.2	2.4	124.1	5.4	133.4	3.9	141.5	4.0	126.9	2.7
7	114.6	2.3	125.3	5.2	138.0	3.1	141.9	3.7	130.1	2.8
8	113.7	1.3	124.5	4.9	138.2	2.9	140.8	4.0	128.6	3.0
9	114.4	2.2	123.6	3.4	134.7	3.6	140.8	3.6	127.8	3.4
10	114.9	2.5	123.0	2.8	136.3	4.5	141.4	3.9	128.6	3.7
11	114.6	2.3	122.9	4.7	132.4	4.1	141.2	3.8	127.2	3.8
12	114.8	2.3	123.2	4.5	133.9	3.7	141.7	4.0	127.4	3.7
2026. 1	115.6	2.2
2	116.2	2.6

	독 일 Germany		라트비아 Latvia		룩셈부르크 Luxembourg		리투아니아 Lithuania		벨기에 Belgium	
	전년(동월비)		전년(동월비)		전년(동월비)		전년(동월비)		전년(동월비)	
2020	106.9	1.1	112.7	1.2	107.3	1.2	123.1	4.2	109.7	1.8
2021	109.0	2.0	114.9	2.0	108.9	1.5	128.3	4.3	111.4	1.6
2022	112.2	2.9	124.7	8.6	113.4	4.1	144.1	12.2	115.7	3.8
2023	117.6	4.8	136.7	9.6	117.0	3.2	159.2	10.5	122.9	6.3
2024	122.6	4.3	143.9	5.3	121.4	3.8	168.9	6.1	128.3	4.3
2025	127.4	3.9	152.1	5.7	124.4	2.5	178.8	5.8	133.1	3.7
2024. 9	124.6	4.4	146.4	5.5	123.2	3.7	172.0	6.2	128.7	4.0
10	124.8	4.8	146.0	5.6	122.1	2.9	170.6	5.8	129.3	3.9
11	122.9	4.5	145.3	5.5	121.3	2.7	170.8	6.2	128.8	3.8
12	124.2	4.6	146.9	6.3	122.0	3.0	172.1	6.2	130.1	3.7
2025. 1	124.1	5.1	146.1	5.7	121.0	2.0	172.3	6.1	130.7	4.1
2	124.9	4.7	147.0	5.8	121.7	2.0	174.0	5.9	131.7	4.2
3	125.6	4.1	149.0	5.8	121.7	1.5	174.8	5.8	131.4	3.6
4	126.8	4.5	150.6	6.2	123.4	2.4	177.1	6.0	131.7	3.6
5	127.0	3.8	151.4	5.6	125.0	2.7	177.8	5.9	132.2	3.5
6	127.6	3.5	153.7	5.5	125.0	2.5	179.6	5.6	132.8	3.5
7	128.6	3.0	154.6	5.9	126.1	2.9	182.3	5.8	134.3	3.2
8	128.8	3.0	155.4	5.7	127.2	3.1	182.3	5.9	134.6	3.4
9	128.9	3.5	154.9	5.8	126.5	2.7	181.8	5.7	133.4	3.7
10	129.3	3.6	154.8	6.0	125.6	2.8	180.8	6.0	134.1	3.7
11	128.1	4.2	153.3	5.5	124.4	2.6	180.8	5.8	134.2	4.2
12	129.1	3.9	154.7	5.3	125.4	2.8	181.8	5.6	135.6	4.2
2026. 1
2

주: 1) 2020=100, 국가데이터처 자료
자료: 국가데이터처 『소비자물가조사』, OECD 『Prices』

4. 소비자 물가지수(비식품 및 비에너지) Consumer Price Indices (Non-food Non-energy)

2015=100

	대한민국 ¹⁾ Korea, Rep. of		그리스 Greece		네덜란드 Netherlands		노르웨이 Norway		덴마크 Denmark	
	전년(동월비)		전년(동월비)		전년(동월비)		전년(동월비)		전년(동월비)	
2020	100.0	0.4	100.9	-1.2	106.3	1.9	112.7	2.7	103.2	0.7
2021	101.4	1.4	99.8	-1.1	108.1	1.8	114.8	1.9	103.9	0.7
2022	105.0	3.6	104.4	4.6	113.3	4.8	119.4	4.0	108.4	4.3
2023	108.6	3.4	109.9	5.3	120.5	6.4	126.8	6.2	113.4	4.6
2024	111.0	2.2	113.9	3.6	124.4	3.2	130.7	3.1	114.8	1.2
2025	113.1	1.9	118.0	3.6	127.8	2.8	133.7	2.3	116.6	1.6
2024. 9	111.2	2.0	116.6	3.6	125.7	3.6	131.3	2.3	115.1	1.2
10	111.4	1.8	116.9	4.3	126.7	3.3	131.4	1.9	115.3	0.9
11	111.4	1.9	115.3	4.5	124.5	3.7	131.4	2.2	114.4	0.6
12	111.6	1.8	115.6	4.4	125.0	3.6	131.8	1.9	114.6	0.8
2025. 1	112.1	1.9	113.9	4.4	123.3	2.6	130.9	1.7	114.6	0.8
2	112.3	1.8	113.7	4.2	125.3	3.2	132.2	2.3	115.9	1.2
3	112.5	1.9	116.8	3.8	126.3	3.3	132.7	2.2	115.6	1.0
4	112.9	2.1	118.4	3.8	129.3	4.2	134.0	2.6	116.5	1.6
5	113.1	2.0	118.6	4.0	127.7	2.4	133.7	2.0	116.1	1.1
6	113.2	2.0	120.1	4.2	127.6	2.5	134.4	2.6	116.4	1.5
7	113.5	2.0	119.1	4.3	129.1	2.2	134.6	2.4	118.2	1.6
8	112.8	1.3	118.3	3.9	129.7	2.2	133.6	2.4	117.3	1.8
9	113.4	2.0	119.7	2.6	129.2	2.8	134.1	2.1	117.3	1.9
10	113.8	2.2	119.2	2.0	130.3	2.9	134.9	2.7	117.7	2.1
11	113.6	2.0	118.9	3.2	127.9	2.7	134.6	2.4	117.0	2.3
12	113.8	2.0	119.3	3.2	128.3	2.6	135.2	2.6	117.1	2.2
2026. 1	114.4	2.0
2	114.9	2.3

	독 일 Germany		라트비아 Latvia		룩셈부르크 Luxembourg		리투아니아 Lithuania		벨기에 Belgium	
	전년(동월비)		전년(동월비)		전년(동월비)		전년(동월비)		전년(동월비)	
2020	105.9	0.8	108.1	0.9	106.5	1.2	111.7	2.6	107.6	1.4
2021	108.2	2.2	110.2	1.9	108.1	1.5	115.5	3.4	109.0	1.3
2022	112.5	4.0	118.5	7.6	112.7	4.2	127.6	10.5	113.3	4.0
2023	118.2	5.1	128.5	8.4	117.1	3.9	139.8	9.6	120.1	6.0
2024	122.1	3.3	133.3	3.7	120.0	2.5	144.3	3.2	124.1	3.4
2025	125.5	2.8	137.9	3.5	122.2	1.8	148.7	3.0	127.1	2.4
2024. 9	123.3	3.0	135.3	4.0	121.3	2.4	145.4	2.6	124.7	3.0
10	123.6	3.3	134.3	3.6	120.7	1.9	145.5	2.2	125.4	2.9
11	122.5	3.1	134.8	3.7	120.2	1.7	145.7	2.5	125.1	3.0
12	123.5	3.3	134.6	4.2	120.7	2.0	145.6	2.8	125.9	2.6
2025. 1	123.1	3.6	133.6	3.4	118.7	1.4	145.8	3.3	122.9	1.3
2	123.5	3.1	134.0	3.7	120.8	1.5	146.1	3.0	127.0	2.9
3	124.3	2.8	136.0	3.3	120.7	1.0	147.0	3.0	126.3	2.3
4	125.1	3.1	138.1	4.2	121.7	1.7	148.3	3.0	126.4	2.3
5	125.3	2.7	138.6	3.4	122.8	2.0	148.6	2.8	126.7	2.1
6	125.5	2.5	139.5	3.6	122.9	1.8	149.1	2.8	127.2	2.2
7	126.1	2.4	139.0	3.3	121.6	2.0	149.6	3.1	125.3	2.2
8	126.2	2.4	139.3	3.5	124.1	2.1	149.0	3.1	128.3	2.1
9	126.5	2.6	139.6	3.2	123.7	2.0	149.9	3.1	127.8	2.5
10	127.0	2.8	139.4	3.8	123.3	2.2	150.0	3.0	128.6	2.5
11	126.2	3.0	138.8	3.0	122.7	2.1	150.2	3.1	128.6	2.7
12	126.6	2.5	139.2	3.4	123.3	2.1	150.2	3.1	129.6	2.9
2026. 1
2

주: 1) 2020=100, 국가데이터처 자료
자료: 국가데이터처 『소비자물가지조사』, OECD 『Prices』

5. 수출물가지수 Export Prices Indices

2010=100

	대한민국 ¹⁾ Korea, Rep. of		대한민국 ²⁾ Korea, Rep. of		남아프리카공화국 South Africa		뉴질랜드 New Zealand	
	전년(동기간)비		전년(동기간)비		전년(동기간)비		전년(동기간)비	
2020	100.0	-5.2	79.1	-5.2	156.1	8.1	111.9	1.2
2021	114.3	14.3	90.4	14.3	116.6	4.2
2022	133.3	16.6	139.1	19.3
2023	122.4	-8.2	129.1	-7.2
2024	129.9	6.1	129.8	0.5
2025	132.8	2.2
2022.2/4	137.7	23.0	138.6	20.1
3/4	136.6	14.5	142.6	18.3
4/4	132.3	8.3	141.7	14.3
2023.1/4	122.1	-3.5	132.0	-1.2
2/4	121.8	-11.6	131.2	-5.3
3/4	122.5	-10.4	129.3	-9.3
4/4	123.1	-7.0	123.8	-12.7
2024.1/4	126.0	3.2	123.4	-6.5
2/4	132.4	8.7	129.9	-1.0
3/4	130.2	6.4	130.9	1.2
4/4	130.9	6.3	135.0	9.1
2025.1/4	135.0	7.1	144.6	17.2
2/4	129.4	-2.2	145.1	11.7
3/4	128.6	-1.2	142.7	9.1
4/4	138.1	5.5
2026.1/4	156.4	15.9

	미국 U.S.A.		스웨덴 Sweden		슬로베니아 Slovenia		싱가포르 Singapore	
	전년(동기간)비		전년(동기간)비		전년(동기간)비		전년(동기간)비	
2020	99.4	-2.8	107.3	-4.6	108.0	-1.2
2021	113.2	14.0	118.0	9.9	113.4	5.0
2022	127.9	13.0
2023	121.1	-5.4
2024	120.7	-0.3
2025
2022.2/4	133.3	18.5	113.1	26.0
3/4	128.8	11.3	107.9	14.3
4/4	125.2	6.0	101.8	3.3
2023.1/4	122.9	-1.4	97.1	-5.9
2/4	120.7	-9.4	97.6	-13.7
3/4	120.9	-6.1	99.4	-7.9
4/4	119.8	-4.3	98.3	-3.4
2024.1/4	120.4	-2.0	96.8	-0.3
2/4	121.0	0.2	97.3	-0.4
3/4	120.4	-0.4	94.0	-5.4
4/4	121.0	0.9	92.8	-5.6
2025.1/4	93.2	-3.7
2/4	89.8	-7.7
3/4	88.8	-5.6
4/4
2026.1/4

주: 1) 2020=100, 한국은행 자료(원화기준) 2) IMF 자료

※ 대한민국 자료는 작성기준의 차이로 한국은행과 IMF 동시 수록

자료: 한국은행 경제통계시스템, IMF International Financial Statistics

6. 수입물가지수 Import Prices Indices

2010=100

	대한민국 ¹⁾ Korea, Rep. of		대한민국 ²⁾ Korea, Rep. of		그리스 Greece		뉴질랜드 New Zealand		덴마크 Denmark	
	전년(동기간비)		전년(동기간비)		전년(동기간비)		전년(동기간비)		전년(동기간비)	
2020	100.0	-8.7	80.2	-8.7	95.0	-10.8	92.1	-1.2	105.1	-2.5
2021	117.6	17.6	94.4	17.6	114.0	20.0	94.3	2.4	113.1	7.7
2022	148.1	25.9	145.6	27.7	115.5	22.5	134.2	18.6
2023	136.0	-8.1	127.7	-12.3	114.1	-1.2	135.0	0.6
2024	139.6	2.6	125.1	-2.0	112.1	-1.8	134.1	-0.6
2025	139.0	-0.4	121.6	-2.8	132.8	-1.0
2022.2/4	152.6	35.2	152.1	36.5	113.7	22.8	135.1	22.3
3/4	151.8	24.2	149.5	28.4	121.9	26.5	137.1	19.3
4/4	147.6	14.1	141.8	16.0	119.4	19.3	137.5	14.7
2023.1/4	137.4	-2.1	130.3	-6.2	114.0	6.4	135.6	6.7
2/4	135.0	-11.5	122.8	-19.3	113.4	-0.3	134.6	-0.4
3/4	135.4	-10.8	130.5	-12.7	112.4	-7.8	134.7	-1.8
4/4	136.3	-7.6	127.1	-10.4	116.7	-2.2	135.0	-1.8
2024.1/4	137.4	-0.0	126.8	-2.7	110.7	-2.9	134.4	-0.9
2/4	142.7	5.7	126.6	3.1	113.8	0.4	134.5	-0.0
3/4	138.7	2.5	123.2	-5.6	111.8	-0.5	133.7	-0.7
4/4	139.4	2.3	123.7	-2.6	111.9	-4.1	133.9	-0.9
2025.1/4	143.9	4.7	125.6	-1.0	117.6	6.2	135.8	1.0
2/4	136.1	-4.6	120.2	-5.1	113.3	-0.5	132.7	-1.4
3/4	135.2	-2.5	121.5	-1.4	113.8	1.8	131.6	-1.6
4/4	140.8	1.0	119.2	-3.7	131.0	-2.1
2026.1/4	153.0	6.3

	독일 Germany		리투아니아 Lithuania		미국 U.S.A.		스웨덴 Sweden		스위스 Switzerland	
	전년(동기간비)		전년(동기간비)		전년(동기간비)		전년(동기간비)		전년(동기간비)	
2020	97.5	-4.7	97.5	-7.0	96.5	-2.5	104.2	-5.4	82.8	-5.7
2021	110.4	13.3	123.1	26.2	105.1	8.8	112.5	7.9	87.0	5.0
2022	134.7	21.9	155.6	26.4	114.0	8.5	144.5	28.5	95.0	9.2
2023	125.7	-6.6	142.2	-8.6	110.4	-3.1	147.3	1.9	92.6	-2.6
2024	123.8	-1.5	138.1	-2.8	111.2	0.7	145.8	-1.0	88.6	-4.2
2025	123.1	-0.6	134.8	-2.4	141.0	-3.3	86.5	-2.4
2022.2/4	135.1	26.0	154.0	29.6	116.8	11.6	144.3	31.6	96.2	11.7
3/4	140.9	25.6	168.4	34.7	114.1	7.5	151.0	31.6	96.5	9.5
4/4	135.4	13.5	158.3	17.9	112.0	3.3	149.6	24.1	95.4	6.0
2023.1/4	129.4	1.6	147.3	3.9	111.0	-1.7	146.8	10.2	94.1	2.6
2/4	125.1	-7.4	139.1	-9.6	110.3	-5.6	145.4	0.8	92.9	-3.5
3/4	124.1	-11.9	139.8	-17.0	110.6	-3.1	148.7	-1.5	92.1	-4.6
4/4	124.3	-8.2	142.4	-10.0	109.9	-1.9	148.4	-0.9	91.1	-4.5
2024.1/4	123.1	-4.9	137.8	-6.4	110.3	-0.6	144.0	-1.9	88.6	-5.9
2/4	124.1	-0.8	138.5	-0.4	111.7	1.3	147.8	1.6	89.4	-3.7
3/4	123.6	-0.4	139.0	-0.6	111.5	0.8	145.5	-2.2	88.9	-3.5
4/4	124.6	0.2	137.1	-3.7	111.4	1.4	145.9	-1.7	87.6	-3.9
2025.1/4	126.2	2.5	138.5	0.5	145.9	1.3	87.5	-1.2
2/4	122.7	-1.2	135.1	-2.5	139.3	-5.8	86.9	-2.9
3/4	121.6	-1.6	133.9	-3.7	140.2	-3.6	86.3	-2.9
4/4	121.9	-2.2	131.8	-3.9	138.7	-4.9	85.1	-2.8
2026.1/4

주: 1) 2020=100, 한국은행 자료(원화기준) 2) IMF 자료
 ※ 대한민국 자료는 작성기준의 차이로 한국은행과 IMF 동시 수록
 자료: 한국은행 경제통계시스템, IMF International Financial Statistics

7. 수출입물량지수

Volume of Exports and Imports

2010=100

	수출물량지수 ¹⁾						Volume of Exports					
	대한민국 ³⁾ Korea, Rep. of		독일 Germany		미국 U.S.A.		영국 U.K.		일본 Japan		중국 China	
	전년동기대비		전년동기대비		전년동기대비		전년동기대비		전년동기대비		전년동기대비	
2020	100.0	1.1	90.9	-10.9	112.0	-10.9	109.3	-13.2	100.7	-8.1	157.7	2.5
2021	108.0	8.0	96.0	5.6	121.1	8.1	109.7	0.3	112.9	12.1	184.6	17.0
2022	110.0	1.8	95.5	-0.6	126.3	4.2	124.8	13.7	114.7	1.6	181.8	-1.5
2023	111.1	1.0	92.3	-3.3	130.5	3.3	116.1	-7.0	113.3	-1.2	187.9	3.4
2024	117.2	5.5	90.2	-2.3	133.6	2.4	108.4	-6.6	112.6	-0.6	212.7	13.2
2025	123.0	4.9
2022.2/4	108.7	2.3	96.1	-1.3	125.7	3.4	118.1	5.4	111.0	-1.7	182.3	1.0
3/4	112.0	4.2	94.1	1.7	129.6	10.4	130.7	25.8	115.6	3.4	194.0	1.9
4/4	107.5	-5.3	94.3	-1.9	129.8	2.1	142.0	18.6	120.4	2.9	176.4	-10.6
2023.1/4	106.1	-5.0	96.0	-1.2	129.1	7.7	119.3	10.2	108.1	-3.3	170.1	-2.4
2/4	110.2	1.4	92.6	-3.7	128.8	2.5	117.2	-0.7	111.1	0.1	186.2	2.1
3/4	111.5	-0.4	89.6	-4.8	130.4	0.6	112.5	-13.9	114.4	-1.1	199.7	2.9
4/4	116.7	8.6	91.1	-3.5	133.5	2.8	115.1	-18.9	119.8	-0.5	195.6	10.9
2024.1/4	113.2	6.7	92.5	-3.7	131.8	2.0	110.7	-7.2	107.4	-0.7	190.0	11.7
2/4	116.8	6.1	92.0	-0.7	134.0	4.0	107.6	-8.3	108.6	-2.3	211.5	13.6
3/4	117.9	5.7	89.6	0.0	135.3	3.8	106.5	-5.3	114.6	0.1	223.9	12.1
4/4	120.8	3.6	86.7	-4.8	133.5	0.0	109.0	-5.4	120.0	0.1	225.5	15.3
2025.1/4	111.1	-1.8	89.3	-3.4	132.6	0.6	109.8	-0.8	113.4	5.6	211.0	11.1
2/4	123.3	5.5	89.1	-3.1	140.0	4.5	104.9	-2.5	115.5	6.3	230.3	8.9
3/4	129.0	9.4	88.9	-0.8	136.4	0.9	104.5	-1.9	116.4	1.6	245.5	9.6
4/4	128.3	6.2
2026.1/4	136.6	22.9

	수입물량지수 ²⁾						Volume of Imports					
	대한민국 ³⁾ Korea, Rep. of		독일 Germany		미국 U.S.A.		영국 U.K.		일본 Japan		중국 China	
	전년동기대비		전년동기대비		전년동기대비		전년동기대비		전년동기대비		전년동기대비	
2020	100.0	3.3	97.3	-7.8	126.6	-4.0	113.8	-11.8	116.3	-3.6	159.0	4.2
2021	109.9	9.9	102.2	5.1	141.8	12.0	121.5	6.7	119.3	2.6	171.3	7.8
2022	114.7	4.4	107.8	5.5	150.3	6.0	132.3	9.0	119.8	0.4	159.8	-6.7
2023	110.2	-3.9	100.6	-6.7	145.8	-3.0	124.9	-5.6	117.0	-2.4	164.6	3.0
2024	109.7	-0.5	96.3	-4.3	153.4	5.2	126.2	1.0	116.4	-0.5	167.2	1.6
2025	114.7	4.6
2022.2/4	109.1	-0.1	110.2	6.5	153.2	8.9	133.6	13.9	115.0	-3.1	149.6	-11.7
3/4	118.3	9.2	108.0	10.2	154.0	6.5	123.0	0.1	119.1	0.5	163.4	-5.5
4/4	116.6	2.5	104.9	-1.0	148.6	-1.0	132.6	5.9	123.6	3.0	167.2	-5.0
2023.1/4	116.9	1.6	105.0	-3.0	141.1	-3.1	128.8	-8.1	118.7	-2.3	157.2	-1.1
2/4	108.9	-0.2	102.5	-6.9	146.3	-4.5	125.8	-5.8	113.0	-1.8	157.5	5.3
3/4	106.2	-10.2	97.7	-9.5	147.7	-4.1	118.6	-3.5	115.7	-2.8	169.1	3.5
4/4	108.7	-6.8	97.3	-7.2	148.1	-0.3	126.3	-4.8	120.5	-2.5	174.5	4.3
2024.1/4	108.0	-7.6	97.1	-7.5	143.1	1.4	119.9	-6.9	112.3	-5.4	162.5	3.4
2/4	107.9	-1.0	97.4	-5.0	151.9	3.8	130.1	3.4	112.2	-0.7	161.6	2.6
3/4	109.9	3.5	95.5	-2.3	159.7	8.1	121.8	2.7	119.9	3.6	169.5	0.2
4/4	113.0	4.0	95.0	-2.3	159.0	7.4	132.9	5.2	121.2	0.6	175.3	0.5
2025.1/4	109.2	1.2	97.5	0.4	176.6	23.4	129.3	7.8	119.5	6.4	154.7	-4.8
2/4	113.0	4.7	100.3	2.9	153.4	1.0	130.9	0.7	120.4	7.3	162.4	0.5
3/4	118.5	7.8	100.8	5.6	155.9	-2.4	129.4	6.2	122.5	2.2	179.1	5.7
4/4	118.4	4.7
2026.1/4	122.8	12.4

주: 1) FOB 기준 2) CIF 기준 3) 2020=100, 한국은행 자료
 자료: 한국은행 경제통계시스템, IMF International Financial Statistics

8. 원자재 수출입물가지수 ¹⁾ Commodity Price Index of Export and Import

2012.6=100

	원자재 수출물가지수 ²⁾						Commodity Export Price Index					
	대한민국 Korea, Rep. of		독 일 Germany		미 국 U.S.A.		영 국 U.K.		일 본 Japan		중 국 China	
	전년(동월)비		전년(동월)비		전년(동월)비		전년(동월)비		전년(동월)비		전년(동월)비	
2024. 3	93.8	9.2	99.0	-1.4	95.8	-2.3	106.9	6.9	102.3	5.2	112.8	-0.2
4	98.1	8.8	104.6	3.3	99.2	-1.5	113.3	8.7	107.4	8.4	119.0	3.6
5	93.4	12.7	105.9	10.4	98.5	4.6	111.7	12.9	106.6	14.3	118.5	9.6
6	92.3	12.2	104.1	8.4	96.8	3.8	110.4	12.8	103.4	11.3	112.0	7.1
7	92.2	5.9	101.4	2.8	95.3	-1.3	111.2	10.3	101.6	6.2	107.3	-0.3
8	87.9	-3.6	100.1	1.4	92.1	-5.5	110.1	7.4	99.1	2.8	105.7	-1.2
9	83.2	-14.9	99.8	-1.1	90.4	-11.0	108.6	2.1	97.9	-2.5	103.0	-6.0
10	85.3	-9.7	102.4	2.1	92.5	-7.1	112.5	7.0	101.0	2.8	104.9	-3.6
11	82.8	-7.3	101.7	2.1	91.0	-5.9	110.7	6.6	97.8	0.5	105.1	-0.9
12	82.8	-2.8	102.1	5.0	90.7	-3.6	110.6	8.5	97.6	1.2	105.9	0.4
2025. 1	88.0	0.9	104.8	8.0	94.7	0.9	115.6	12.9	101.4	3.1	111.6	1.9
2	84.9	-5.4	106.0	10.3	93.4	0.2	117.0	14.3	101.1	2.2	107.3	-2.5
3	82.2	-12.3	104.4	5.5	90.9	-5.1	116.1	8.6	100.3	-1.9	105.1	-6.8
4	77.0	-21.5	99.4	-5.0	88.1	-11.2	115.7	2.1	96.3	-10.4	98.5	-17.2
5	74.6	-20.1	100.0	-5.6	87.4	-11.3	115.0	3.0	96.0	-10.0	97.4	-17.8
6	80.1	-13.1	103.0	-1.0	90.7	-6.3	120.2	8.8	99.4	-3.9	100.8	-10.0
7	80.5	-12.7	102.1	0.7	90.3	-5.2	120.0	7.9	100.0	-1.6	99.9	-6.9
8	78.0	-11.2	101.0	1.0	88.7	-3.7	118.4	7.6	98.3	-0.8	96.5	-8.7
9	78.8	-5.3	102.8	2.9	89.5	-1.0	123.4	13.7	100.6	2.8	100.5	-2.4
10	75.7	-11.2	102.9	0.6	88.3	-4.6	126.3	12.3	101.4	0.4	100.3	-4.4
11	75.5	-8.7	103.4	1.7	89.5	-1.7	126.8	14.5	101.7	4.0	100.8	-4.1
12	74.2	-10.3	103.7	1.6	88.7	-2.2	128.4	16.1	103.7	6.2	103.1	-2.6
2026. 1	76.9	-12.6	108.1	3.2	91.3	-3.6	136.1	17.8	108.9	7.4	107.7	-3.5
2	81.7	-3.8	108.7	2.5	94.8	1.5	142.8	22.1	112.4	11.2	110.2	2.7

	원자재 수입물가지수 ³⁾						Commodity Import Price Index					
	대한민국 Korea, Rep. of		독 일 Germany		미 국 U.S.A.		영 국 U.K.		일 본 Japan		중 국 China	
	전년(동월)비		전년(동월)비		전년(동월)비		전년(동월)비		전년(동월)비		전년(동월)비	
2024. 3	88.5	-4.6	91.4	-3.5	92.8	6.7	96.7	1.3	86.0	-9.5	90.0	-2.6
4	92.4	-2.8	96.4	-0.2	97.3	6.8	101.4	2.7	89.9	-6.6	93.2	-0.5
5	92.0	7.4	96.6	9.4	93.3	10.9	100.2	9.0	91.4	6.0	93.1	7.6
6	91.8	8.1	96.5	9.8	92.0	10.5	99.2	9.6	91.4	7.3	90.8	4.7
7	90.4	2.0	94.3	3.5	91.8	4.7	98.4	4.6	88.9	0.9	89.7	-0.4
8	88.4	-4.7	93.1	-1.0	88.1	-3.6	96.7	-0.1	88.7	-3.2	86.3	-5.3
9	84.6	-14.9	90.7	-8.5	83.7	-14.0	94.0	-7.5	85.7	-12.1	84.1	-12.3
10	87.5	-11.2	93.4	-6.0	85.7	-9.7	96.5	-4.2	88.5	-10.1	87.0	-7.1
11	86.8	-8.0	93.3	-3.5	84.3	-6.4	95.7	-1.8	89.0	-6.1	85.0	-7.9
12	86.8	-2.9	93.7	2.1	84.6	-1.8	96.1	2.4	89.4	-0.4	84.7	-6.6
2025. 1	90.8	3.0	98.1	8.1	89.7	2.3	100.5	7.1	93.2	6.4	87.5	-3.3
2	88.7	3.0	96.8	9.3	87.0	-2.6	99.2	6.4	91.5	9.3	86.8	-2.5
3	84.9	-4.0	93.3	2.1	84.0	-9.5	96.3	-0.4	87.4	1.6	84.7	-5.9
4	79.3	-14.3	87.5	-9.2	79.2	-18.6	92.3	-9.0	81.1	-9.8	81.5	-12.5
5	77.7	-15.5	86.5	-10.4	77.0	-17.4	90.9	-9.2	80.1	-12.4	80.8	-13.2
6	82.6	-9.9	91.0	-5.7	81.9	-11.0	95.7	-3.6	84.7	-7.4	83.7	-7.8
7	82.3	-9.0	89.9	-4.7	81.9	-10.8	95.0	-3.4	83.7	-5.9	84.3	-6.0
8	80.0	-9.6	87.8	-5.7	79.6	-9.6	92.9	-4.0	81.0	-8.7	83.2	-3.6
9	80.3	-5.1	88.6	-2.3	80.4	-4.0	94.6	0.6	81.6	-4.8	83.8	-0.3
10	78.2	-10.7	87.1	-6.7	77.6	-9.5	93.3	-3.3	80.0	-9.6	83.1	-4.5
11	78.9	-9.1	88.0	-5.6	77.6	-8.0	93.8	-2.0	81.3	-8.6	83.8	-1.4
12	77.2	-11.1	86.7	-7.5	76.3	-9.8	93.1	-3.1	79.7	-10.8	83.7	-1.2
2026. 1	80.2	-11.7	90.4	-7.8	78.8	-12.2	97.1	-3.3	83.2	-10.7	86.4	-1.3
2	82.4	-7.2	91.4	-5.6	82.7	-4.9	100.3	1.1	84.1	-8.1	88.5	1.9

주: 1) 원자재(최대 45개 품목)의 국제가격 변화를 국가별 원자재 수출·수입 구성비로 가중하여 합성한 지수, 가변 가중치 적용
 2) 총 원자재 수출 비중 3) 총 원자재 수입 비중
 자료: IMF 『Commodity Prices』

9. 비교물가수준 Comparative Price Levels

2026. 2월 기준

	오스트레일리아	오스트리아	벨기에	캐나다	칠레	체코	덴마크	에스토니아	핀란드	프랑스	독일	그리스	헝가리	아이슬란드	아일랜드	이스라엘	이탈리아	일본	콜롬비아
	Australia	Austria	Belgium	Canada	Chile	Czech Republic	Denmark	Estonia	Finland	France	Germany	Greece	Hungary	Iceland	Ireland	Israel	Italy	Japan	Colombia
통 화 단 위 Monetary Unit	AUD	EUR	EUR	CAD	CLP	CZK	DKK	EUR	EUR	EUR	EUR	EUR	HUF	ISK	EUR	ILS	EUR	JPY	COP
오스트레일리아 Australia	100	118	114	113	186	147	97	128	112	124	124	156	170	77	98	88	140	160	232
오스트리아 Austria	84	100	97	95	157	124	82	109	95	104	105	132	144	65	83	74	118	135	196
벨기에 Belgium	87	104	100	99	163	129	85	112	98	108	108	136	149	68	86	77	122	140	203
캐나다 Canada	88	105	101	100	165	130	85	114	99	109	110	138	150	68	87	78	124	142	205
칠레 Chile	54	64	61	61	100	79	52	69	60	66	66	84	91	42	53	47	75	86	124
체코 Czech Rep.	68	81	78	77	127	100	66	87	76	84	84	106	116	53	67	60	95	109	158
덴마크 Denmark	104	123	118	117	193	152	100	133	116	128	128	161	176	80	102	91	145	166	240
에스토니아 Estonia	78	92	89	88	145	114	75	100	87	96	96	121	132	60	76	69	109	125	180
핀란드 Finland	89	105	102	101	166	131	86	114	100	110	110	139	151	69	87	78	124	142	206
프랑스 France	81	96	93	91	151	119	78	104	91	100	100	126	138	63	79	71	113	130	187
독일 Germany	81	96	92	91	151	119	78	104	91	100	100	126	137	62	79	71	113	129	187
그리스 Greece	64	76	73	73	120	94	62	82	72	79	79	100	109	50	63	57	90	103	149
헝가리 Hungary	59	70	67	66	110	86	57	76	66	73	73	92	100	46	58	52	82	94	136
아이슬란드 Iceland	129	153	148	146	241	190	125	166	145	160	160	201	220	100	127	114	181	207	300
아일랜드 Ireland	102	121	116	115	190	150	98	131	114	126	126	159	173	79	100	90	142	163	236
이스라엘 Israel	114	134	130	128	212	167	110	146	128	140	141	177	193	88	112	100	159	182	263
이탈리아 Italy	72	85	82	81	133	105	69	92	80	88	89	111	122	55	70	63	100	115	166
일본 Japan	62	74	71	71	116	92	60	80	70	77	77	97	106	48	61	55	87	100	145
콜롬비아 Colombia	43	51	49	49	80	63	42	55	49	53	53	67	73	33	42	38	60	69	100
대한민국 Korea, Rep. of	59	70	67	67	110	87	57	76	66	73	73	92	100	46	58	52	82	94	137
라트비아 Latvia	62	74	71	70	116	91	60	80	70	77	77	97	106	48	61	55	87	100	144
리투아니아 Lithuania	63	74	72	71	117	92	61	81	71	78	78	98	107	49	62	55	88	101	146
룩셈부르크 Luxembourg	97	115	111	109	180	142	94	124	109	120	120	151	165	75	95	85	135	155	224
멕시코 Mexico	63	75	72	71	118	93	61	81	71	78	78	98	107	49	62	56	88	101	146
네덜란드 Netherlands	86	102	99	98	161	127	83	111	97	107	107	134	147	67	85	76	121	138	200
뉴질랜드 New Zealand	89	105	102	101	166	131	86	114	100	110	110	139	151	69	87	78	124	143	206
노르웨이 Norway	99	117	113	112	184	145	96	127	111	122	123	154	168	77	97	87	138	158	229
폴란드 Poland	56	66	64	63	104	82	54	72	63	69	69	87	95	43	55	49	78	89	130
포르투갈 Portugal	64	76	73	72	119	94	62	82	72	79	79	99	108	49	63	56	89	102	148
슬로바키아 Slovak Rep.	65	77	75	74	122	96	63	84	73	81	81	102	111	50	64	57	91	104	151
슬로베니아 Slovenia	66	79	76	75	124	98	64	85	75	82	82	104	113	51	65	59	93	106	154
스페인 Spain	68	81	78	77	127	100	66	88	77	84	84	106	116	53	67	60	95	109	158
스웨덴 Sweden	91	108	104	103	170	134	88	117	103	113	113	142	155	71	90	80	128	146	212
스위스 Switzerland	136	161	155	153	253	199	131	174	152	168	168	211	231	105	133	119	190	217	314
튀르키예 Turkiye	44	52	50	49	81	64	42	56	49	54	54	68	74	34	43	38	61	70	101
영국 U.K.	92	109	105	104	172	135	89	118	104	114	114	144	157	71	90	81	129	147	213
미국 U.S.A.	98	116	112	111	183	144	95	126	110	121	122	153	167	76	97	87	137	157	228
코스타리카 Costa Rica	63	74	72	71	117	92	61	81	71	78	78	98	107	49	62	55	88	100	145

자료: OECD 'Monthly comparative price levels.'

9. 비교물가수준(계속)

Comparative Price Levels (Cont'd)

2026. 2월 기준

	대한민국	라트비아	리투아니아	룩셈부르크	멕시코	네덜란드	뉴질랜드	노르웨이	폴란드	포르투갈	슬로바키아	슬로베니아	스페인	스웨덴	스위스	튀르키예	영국	미국	코스타리카	
	Korea, Rep. of	Latvia	Lithuania	Luxembourg	Mexico	Netherlands	New Zealand	Norway	Poland	Portugal	Slovak Republic	Slovenia	Spain	Sweden	Switzerland	Turkiye	U. K.	U. S. A.	Costa Rica	
통 화 단 위	Monetary Unit	KRW	EUR	EUR	EUR	MXN	EUR	NZD	NOK	PLN	EUR	EUR	EUR	SEK	CHF	TRY	GBP	USD	CRC	
오스트레일리아	Australia	170	161	159	103	158	116	112	101	179	157	153	150	146	109	74	229	109	102	159
오스트리아	Austria	143	136	134	87	134	98	95	85	151	132	130	127	124	92	62	194	92	86	135
벨기에	Belgium	148	141	139	90	138	101	98	88	156	137	134	132	128	96	64	201	95	89	139
캐나다	Canada	150	142	141	91	140	103	99	89	158	139	136	133	130	97	65	203	96	90	141
칠레	Chile	91	86	85	55	85	62	60	54	96	84	82	81	79	59	40	123	58	55	86
체코	Czech Rep.	115	109	108	70	108	79	76	69	122	107	104	102	100	75	50	156	74	69	108
덴마크	Denmark	176	166	165	107	164	120	116	105	185	162	159	156	152	113	76	237	112	105	165
에스토니아	Estonia	132	125	124	80	123	90	87	79	139	122	119	117	114	85	57	178	84	79	124
핀란드	Finland	151	143	141	92	141	103	100	90	159	139	136	134	130	97	66	204	97	90	142
프랑스	France	137	130	129	84	128	94	91	82	145	127	124	122	119	89	60	186	88	82	129
독일	Germany	137	130	128	83	128	94	91	82	144	127	124	122	118	88	60	185	88	82	129
그리스	Greece	109	103	102	66	102	74	72	65	115	101	98	97	94	70	47	147	70	65	102
헝가리	Hungary	100	95	94	61	93	68	66	59	105	92	90	89	86	64	43	135	64	60	94
아이슬란드	Iceland	219	208	206	134	205	150	145	131	231	203	198	195	189	142	95	296	140	132	206
아일랜드	Ireland	173	164	162	105	161	118	114	103	182	160	156	153	149	112	75	234	111	104	162
이스라엘	Israel	193	183	181	117	180	132	127	115	203	178	174	171	166	124	84	260	123	116	181
이탈리아	Italy	121	115	114	74	113	83	80	72	128	112	110	108	105	78	53	164	78	73	114
일본	Japan	106	100	99	65	99	72	70	63	112	98	96	94	92	68	46	143	68	64	100
콜롬비아	Colombia	73	69	69	45	68	50	48	44	77	68	66	65	63	47	32	99	47	44	69
대한민국	Korea, Rep. of	100	95	94	61	93	68	66	60	105	92	90	89	86	65	43	135	64	60	94
라트비아	Latvia	105	100	99	64	98	72	70	63	111	97	95	94	91	68	46	143	67	63	99
리투아니아	Lithuania	107	101	100	65	99	73	71	64	112	99	96	95	92	69	46	144	68	64	100
룩셈부르크	Luxembourg	164	156	154	100	153	112	109	98	173	152	148	146	142	106	71	222	105	99	154
멕시코	Mexico	107	102	101	65	100	73	71	64	113	99	97	95	93	69	47	145	69	64	101
네덜란드	Netherlands	146	139	137	89	137	100	97	87	154	135	132	130	126	94	64	198	94	88	138
뉴질랜드	New Zealand	151	143	142	92	141	103	100	90	159	140	137	134	131	98	66	204	97	91	142
노르웨이	Norway	168	159	157	102	157	115	111	100	177	155	152	149	145	108	73	227	107	101	158
폴란드	Poland	95	90	89	58	88	65	63	56	100	88	86	84	82	61	41	128	61	57	89
포르투갈	Portugal	108	103	102	66	101	74	72	64	114	100	98	96	94	70	47	146	69	65	102
슬로바키아	Slovak Rep.	111	105	104	67	103	76	73	66	117	102	100	98	96	71	48	150	71	66	104
슬로베니아	Slovenia	113	107	106	69	105	77	75	67	119	104	102	100	97	73	49	152	72	68	106
스페인	Spain	116	110	109	70	108	79	77	69	122	107	105	103	100	75	50	156	74	69	109
스웨덴	Sweden	155	147	145	94	144	106	103	92	163	143	140	137	134	100	67	209	99	93	146
스위스	Switzerland	230	218	216	140	215	157	152	137	243	212	208	204	199	148	100	311	147	138	216
튀르키예	Turkiye	74	70	69	45	69	51	49	44	78	68	67	66	64	48	32	100	47	44	69
영국	U.K.	156	148	147	95	146	107	103	93	165	144	141	139	135	101	68	211	100	94	147
미국	U.S.A.	167	158	156	102	156	114	110	99	176	154	151	148	144	108	72	225	107	100	157
코스타리카	Costa Rica	106	101	100	65	99	73	70	63	112	98	96	94	92	69	46	144	68	64	100

V . 국민계정

NATIONAL ACCOUNTS

1. 국내총생산(당해년가격, 계절조정) 76
2. GDP디플레이터(계절조정) 79
3. GDP성장률(기준년가격) 82
4. 정부소비지출(계절조정) 85
5. 민간소비지출(계절조정) 87
6. 총고정자본형성(계절조정) 89

V-1. 국내총생산(당해년가격, 계절조정)(Gross Domestic Product (Current Prices, Seasonally Adjusted))

- 국내총생산(GDP)은 한 나라의 국토 내에서 생산한 부가가치 총액으로 내국인이나 외국인이 생산한 것을 불문하고 포함하되, 외국에 진출하여 생산한 것은 제외함.

V-2. GDP디플레이터(계절조정)(GDP Deflator (Seasonally Adjusted))

- 명목GDP를 실질GDP로 나누어 사후적으로 얻어지는 값. GDP디플레이터는 국민소득에 영향을 주는 모든 물가 요인을 포괄하는 종합물가지수로서 GDP라는 상품의 가격수준을 나타낸다고 할 수 있음.

V-3. GDP성장률(기준년가격)(GDP Growth Rates (Constant Prices))

- 기준년가격 GDP란 기준시점 GDP와 비교시점 GDP에 동일한 가격수준을 반영하여 비교성을 높이기 위하여 산출하는 자료로서, 특정기준시점의 가격을 적용하여 산출함.

$$\cdot \text{경제성장률(\%)} = \frac{\text{금년도기준년가격GDP} - \text{전년도기준년가격GDP}}{\text{전년도기준년가격GDP}} \times 100$$

1. 국내총생산(당해년가격, 계절조정)

Gross Domestic Product (Current Prices, Seasonally Adjusted)

단위: 십억 국가통화

In billion national currency

	대한민국 Korea, Rep. of	그리스 Greece	네덜란드 Netherlands	노르웨이 Norway	뉴질랜드 New Zealand	덴마크 Denmark
2020.4/4	525,913.6	42.9	208.9	917.9	84.5	597.6
2021.1/4	537,774.8	40.1	211.2	977.1	86.7	607.8
2/4	550,886.2	44.5	221.9	1,029.1	88.4	624.5
3/4	562,050.8	50.8	227.9	1,139.6	86.5	642.8
4/4	571,201.2	49.2	230.3	1,296.9	91.2	678.1
2022.1/4	576,699.3	45.9	239.7	1,385.1	92.6	686.7
2/4	582,672.3	50.6	245.8	1,461.9	95.1	708.1
3/4	581,884.4	56.6	252.1	1,684.4	97.7	724.0
4/4	582,525.5	53.9	255.9	1,410.1	100.0	712.5
2023.1/4	589,288.4	49.7	257.7	1,365.1	101.0	709.7
2/4	596,883.2	55.5	261.3	1,307.0	103.2	696.1
3/4	605,422.3	61.2	264.5	1,288.1	104.5	688.2
4/4	617,093.5	58.2	266.6	1,343.4	103.9	693.9
2024.1/4	633,548.7	52.4	275.1	1,312.0	105.8	704.6
2/4	638,175.4	58.6	278.4	1,367.5	106.5	719.7
3/4	635,086.8	64.6	281.8	1,346.6	106.9	736.6
4/4	650,046.5	61.1	286.2	1,364.9	108.1	766.0
2025.1/4	647,226.7	55.1	289.5	1,419.9	109.9	754.0
2/4	660,025.8	61.6	292.8	1,383.4	110.1	755.2
3/4	664,424.9	67.8	296.8	1,373.4	111.7	773.2
4/4	690,599.9	63.8	300.5	1,350.8	113.1	780.4

	독일 Germany	라트비아 Latvia	룩셈부르크 Luxembourg	리투아니아 Lithuania	멕시코 Mexico	미국 U.S.A.	벨기에 Belgium
2020.4/4	...	7.5	...	12.9	6,370.9	5,521.8	119.6
2021.1/4	...	7.6	...	13.2	6,512.0	5,670.2	122.0
2/4	...	7.9	...	14.0	6,640.9	5,856.5	124.5
3/4	...	8.2	...	14.4	6,700.8	5,995.6	128.0
4/4	...	8.5	...	15.1	6,839.9	6,203.4	131.5
2022.1/4	...	8.6	...	16.0	7,094.2	6,312.6	134.7
2/4	...	8.9	...	16.6	7,333.2	6,465.3	138.8
3/4	...	9.3	...	17.2	7,483.0	6,584.1	142.3
4/4	...	9.2	...	17.3	7,614.5	6,692.6	145.5
2023.1/4	...	10.1	...	18.2	7,752.8	6,804.1	149.2
2/4	...	9.8	...	18.5	7,891.1	6,882.5	150.0
3/4	...	9.8	...	18.7	8,063.2	7,018.7	151.2
4/4	...	9.9	...	18.9	8,162.0	7,106.2	151.9
2024.1/4	...	10.0	...	19.2	8,182.1	7,177.0	153.1
2/4	...	10.2	...	19.6	8,262.4	7,286.8	154.4
3/4	...	10.1	...	20.0	8,484.4	7,377.9	155.9
4/4	...	10.4	...	20.2	8,541.7	7,456.3	156.8
2025.1/4	...	10.5	...	20.5	8,696.7	7,510.5	158.8
2/4	...	10.6	...	20.9	8,797.6	7,621.4	159.9
3/4	...	10.8	...	21.2	8,835.4	7,774.5	161.1
4/4	...	11.1	...	21.6	8,935.0	7,860.6	162.1

자료: OECD 『Short-term Economic Statistics』

1. 국내총생산(당해년가격, 계절조정)(계속)

Gross Domestic Product (Current Prices, Seasonally Adjusted)(Cont'd)

단위: 십억 국가통화

In billion national currency

	브라질 Brazil	스웨덴 Sweden	스위스 Switzerland	스페인 Spain	슬로바키아 Slovak Republic	슬로베니아 Slovenia	아이슬란드 Iceland
2020.4/4	2,029.1	1,277.2	181.5	292.7	24.5	12.0	...
2021.1/4	2,206.4	1,316.8	183.6	298.7	24.7	12.3	...
2/4	2,202.4	1,334.9	190.4	301.1	25.2	12.8	...
3/4	2,275.9	1,349.6	195.5	310.6	25.7	13.2	...
4/4	2,327.4	1,401.5	198.2	325.1	26.2	13.6	...
2022.1/4	2,380.9	1,408.5	201.2	332.5	26.5	13.5	...
2/4	2,510.8	1,448.1	204.2	339.2	27.2	14.0	...
3/4	2,577.4	1,464.9	206.4	345.2	27.8	14.6	...
4/4	2,610.6	1,481.1	207.7	358.9	28.5	14.8	...
2023.1/4	2,654.7	1,516.0	208.8	369.1	29.7	15.6	...
2/4	2,714.4	1,525.9	207.8	369.7	30.5	16.0	...
3/4	2,743.0	1,555.9	208.4	374.0	31.4	16.1	...
4/4	2,831.3	1,547.0	209.4	384.9	31.9	16.6	...
2024.1/4	2,844.8	1,582.7	210.6	391.4	32.2	16.6	...
2/4	2,916.4	1,584.2	213.1	395.1	32.4	16.7	...
3/4	2,987.4	1,601.2	214.8	400.0	32.6	16.8	...
4/4	3,030.7	1,623.8	215.7	407.9	33.0	17.2	...
2025.1/4	3,112.2	1,624.3	217.8	412.3	33.4	17.2	...
2/4	3,176.6	1,634.4	217.8	416.7	34.0	17.4	...
3/4	3,204.7	1,658.2	216.1	422.8	34.5	17.7	...
4/4	3,245.1	1,668.6	216.0	435.4	35.0	18.1	...

	아일랜드 Ireland	에스토니아 Estonia	영국 U.K.	오스트레일리아 Australia	오스트리아 Austria	이스라엘 Israel	이탈리아 Italy
2020.4/4	...	7.2	543.8	512.6	96.5	368.1	...
2021.1/4	...	7.4	545.1	533.9	95.5	373.8	...
2/4	...	7.7	576.5	553.4	100.4	387.0	...
3/4	...	8.0	592.7	551.4	104.4	401.4	...
4/4	...	8.3	608.3	569.5	105.7	419.4	...
2022.1/4	...	8.7	623.0	595.0	108.6	428.4	...
2/4	...	8.9	639.3	623.6	112.1	438.8	...
3/4	...	9.3	650.2	632.2	113.9	443.6	...
4/4	...	9.4	668.4	640.4	115.1	455.5	...
2023.1/4	...	9.6	679.2	652.7	119.4	464.8	...
2/4	...	9.6	689.6	650.7	119.3	470.9	...
3/4	...	9.5	693.0	659.1	119.5	479.0	...
4/4	...	9.7	690.4	667.1	120.4	470.1	...
2024.1/4	...	9.8	705.6	676.0	122.2	485.3	...
2/4	...	9.9	717.9	678.2	123.1	497.0	...
3/4	...	10.0	729.9	681.6	123.8	505.6	...
4/4	...	10.1	738.1	690.1	124.8	512.4	...
2025.1/4	...	10.2	748.0	699.8	126.7	517.6	...
2/4	...	10.4	757.9	704.9	127.7	515.0	...
3/4	...	10.4	764.7	718.3	129.2	534.8	...
4/4	...	10.5	769.3	731.4	129.5	543.1	...

1. 국내총생산(당해년가격, 계절조정)(계속)

Gross Domestic Product (Current Prices, Seasonally Adjusted)(Cont'd)

단위: 십억 국가통화

In billion national currency

	인도 India	인도네시아 Indonesia	일본 Japan	체코 Czech Republic	칠레 Chile	캐나다 Canada	코스타리카 Costa Rica
2020.4/4	52,201.9	3,933,183.4	141,000.2	1,515.6	53,809.8	582.9	9,378.1
2021.1/4	53,998.6	4,064,025.6	142,202.7	1,509.7	56,238.1	607.8	9,664.5
2/4	50,543.3	4,159,749.3	143,325.4	1,558.2	57,947.7	622.0	9,934.4
3/4	56,973.8	4,256,065.5	143,295.3	1,606.6	61,420.2	640.8	10,414.6
4/4	58,934.9	4,496,910.9	144,886.7	1,631.5	63,956.2	665.1	10,678.3
2022.1/4	60,635.1	4,601,397.2	145,071.0	1,697.2	63,990.9	694.5	11,073.5
2/4	62,521.9	4,880,546.1	145,967.5	1,735.6	64,177.4	724.6	11,365.3
3/4	64,328.4	5,001,731.7	145,525.4	1,792.9	66,361.6	722.2	11,646.3
4/4	66,316.0	5,104,784.9	148,411.4	1,822.7	68,470.6	722.9	11,840.6
2023.1/4	68,010.0	5,160,839.8	151,486.3	1,885.4	70,141.7	728.1	11,837.5
2/4	69,626.7	5,193,822.4	154,400.8	1,918.1	70,098.0	733.8	11,813.3
3/4	71,692.3	5,237,911.1	154,316.2	1,918.6	70,188.9	749.4	11,963.7
4/4	73,295.7	5,299,739.0	155,810.9	1,945.9	72,024.5	753.9	12,009.3
2024.1/4	75,224.4	5,387,239.9	154,796.4	1,976.1	76,289.6	759.1	12,188.0
2/4	77,008.2	5,494,574.3	158,024.3	2,001.7	76,194.0	772.2	12,487.5
3/4	78,575.0	5,584,066.5	159,779.6	2,026.8	77,916.5	783.0	12,469.0
4/4	80,401.2	5,673,110.1	161,531.1	2,051.8	79,989.8	794.2	12,670.8
2025.1/4	82,088.6	5,771,306.9	162,944.2	2,085.2	82,119.5	806.0	12,783.9
2/4	83,715.8	5,901,270.4	166,495.0	2,124.5	84,503.4	802.8	12,866.5
3/4	85,508.4	6,008,437.6	166,431.1	2,154.9	85,750.3	815.0	13,037.4
4/4	87,384.9	6,140,088.7	167,888.7	2,195.6	87,766.3	819.6	13,120.5

	콜롬비아 Colombia	튀르키예 Turkiye	포르투갈 Portugal	폴란드 Poland	프랑스 France	핀란드 Finland	헝가리 Hungary
2020.4/4	265,938.0	1,461.9	51.8	612.7	601.1	59.7	...
2021.1/4	279,339.0	1,557.2	51.3	635.7	607.1	59.9	...
2/4	281,883.7	1,690.3	53.2	652.8	617.2	61.7	...
3/4	305,608.8	1,903.7	55.3	674.2	637.2	62.9	...
4/4	325,802.5	2,282.6	56.7	698.0	643.4	64.3	...
2022.1/4	343,812.2	2,826.7	58.6	731.1	648.8	65.0	...
2/4	365,869.9	3,646.0	60.1	759.7	655.2	66.2	...
3/4	380,784.7	4,136.3	61.6	791.6	668.0	67.2	...
4/4	380,612.3	4,716.8	63.6	813.4	680.7	67.7	...
2023.1/4	393,577.2	5,323.4	66.1	837.3	691.2	68.1	...
2/4	395,046.8	6,004.0	67.1	849.1	706.7	68.8	...
3/4	396,686.5	7,441.9	68.2	857.5	711.5	68.2	...
4/4	401,889.5	8,322.1	69.0	868.2	720.9	67.9	...
2024.1/4	410,100.7	9,858.1	71.0	885.3	724.7	68.4	...
2/4	424,437.8	10,586.5	71.8	902.8	725.3	68.8	...
3/4	431,012.1	11,612.3	72.9	919.2	735.8	69.3	...
4/4	447,765.4	12,530.3	74.0	938.4	735.6	69.5	...
2025.1/4	452,861.8	13,542.4	74.6	945.3	739.2	69.8	...
2/4	456,935.8	15,149.7	75.9	963.5	742.0	69.7	...
3/4	471,118.8	16,525.1	77.7	979.3	748.5	70.2	...
4/4	473,028.9	17,803.7	78.5	1,000.7	753.5	70.8	...

2. GDP디플레이터(계절조정) GDP Deflator (Seasonally Adjusted)

2015=100

	대한민국 Korea, Rep. of	그리스 Greece	네덜란드 Netherlands	노르웨이 Norway	뉴질랜드 New Zealand	덴마크 Denmark
2020.4/4	106.3	99.3	111.5	107.9	111.9	107.4
2021.1/4	107.1	98.7	111.6	113.1	112.5	108.7
2/4	108.2	100.0	112.8	118.5	113.9	107.9
3/4	110.4	100.1	113.8	126.3	116.4	109.0
4/4	110.5	103.5	115.0	143.7	118.0	111.3
2022.1/4	111.1	105.2	118.2	153.3	119.7	119.0
2/4	111.3	107.2	118.4	159.4	121.4	120.5
3/4	110.6	106.7	121.3	180.6	122.0	121.6
4/4	111.1	108.4	123.3	152.3	124.5	121.3
2023.1/4	112.0	111.8	125.0	147.1	126.0	119.4
2/4	112.7	113.4	127.1	141.7	127.7	118.6
3/4	113.4	113.8	129.5	140.8	129.5	118.0
4/4	115.1	115.4	130.1	143.8	128.3	116.2
2024.1/4	116.8	116.1	134.4	140.4	130.6	117.6
2/4	117.9	117.1	134.5	144.7	131.9	118.0
3/4	117.2	117.7	135.4	143.6	133.9	120.5
4/4	119.9	118.6	136.8	145.9	135.2	122.9
2025.1/4	119.6	119.7	137.8	151.5	136.0	122.6
2/4	121.2	120.4	139.0	146.2	137.2	120.8
3/4	120.4	121.1	140.3	143.3	137.9	121.0
4/4	125.3	120.8	...	141.4	139.6	...

	독일 Germany	라트비아 Latvia	룩셈부르크 Luxembourg	리투아니아 Lithuania	멕시코 Mexico	미국 U.S.A.
2020.4/4	108.8	...	109.2	114.8	131.1	109.2
2021.1/4	110.1	...	110.5	115.1	133.0	110.6
2/4	110.0	...	112.3	120.0	134.4	112.3
3/4	112.5	...	115.1	121.8	136.8	114.0
4/4	113.6	...	117.8	125.4	138.0	116.0
2022.1/4	116.1	...	118.5	131.8	141.2	118.3
2/4	118.0	...	120.6	138.9	144.3	121.0
3/4	119.1	...	122.5	142.5	146.0	122.3
4/4	121.7	...	124.6	144.0	146.8	123.5
2023.1/4	124.6	...	127.1	151.9	148.7	124.6
2/4	126.0	...	131.3	152.1	150.2	125.3
3/4	127.2	...	130.3	153.2	152.5	126.3
4/4	128.9	...	132.3	155.1	154.0	126.8
2024.1/4	129.4	...	131.0	155.3	154.1	127.8
2/4	130.2	...	134.2	157.9	155.8	128.6
3/4	130.9	...	136.5	159.1	158.4	129.2
4/4	132.0	...	137.4	159.7	160.5	129.9
2025.1/4	133.0	...	138.4	161.4	163.1	131.1
2/4	134.1	...	137.8	163.2	164.2	131.8
3/4	135.0	...	140.5	165.1	165.1	133.0
4/4	136.1	...	143.9	165.2	...	134.3

자료: OECD 『Short-term Economic Statistics』

2. GDP디플레이터(계절조정)(계속)

GDP Deflator (Seasonally Adjusted)(Cont'd)

2015=100

	벨기에 Belgium	스웨덴 Sweden	스위스 Switzerland	스페인 Spain	슬로바키아 Slovak Republic	슬로베니아 Slovenia
2020.4/4	110.5	111.7	99.3	106.4	108.4	110.3
2021.1/4	110.9	112.2	99.8	107.3	108.5	108.5
2/4	111.5	113.1	100.6	106.7	109.3	110.8
3/4	112.4	114.7	101.2	107.9	110.8	111.4
4/4	114.5	116.8	101.8	110.7	112.7	113.3
2022.1/4	116.6	117.5	103.1	111.5	114.2	113.0
2/4	118.8	120.2	103.7	111.8	117.3	116.4
3/4	120.8	122.1	104.2	112.9	119.8	121.2
4/4	123.2	124.6	104.7	116.7	122.4	122.2
2023.1/4	125.8	125.6	105.0	119.5	127.0	127.9
2/4	126.1	127.8	104.9	119.5	129.1	129.6
3/4	126.9	129.6	104.8	119.9	131.8	130.1
4/4	127.0	129.7	104.9	122.5	133.2	133.2
2024.1/4	127.6	130.8	105.5	123.2	133.8	132.0
2/4	128.4	131.8	105.7	123.2	134.2	133.8
3/4	129.4	132.5	106.1	123.8	134.7	134.3
4/4	130.0	133.0	106.3	125.2	136.3	136.7
2025.1/4	131.1	133.4	106.5	125.8	137.5	137.9
2/4	131.7	133.0	106.4	126.3	139.7	138.2
3/4	132.2	133.9	106.1	127.2	141.3	139.4
4/4	...	134.0	105.9	...	143.0	141.8

	아이슬란드 Iceland	아일랜드 Ireland	에스토니아 Estonia	영국 U.K.	오스트레일리아 Australia	오스트리아 Austria
2020.4/4	118.4	104.5	117.7	112.5	112.6	109.7
2021.1/4	120.8	102.3	117.1	114.0	114.8	109.7
2/4	123.3	102.9	117.8	112.7	118.0	110.3
3/4	127.2	106.0	123.3	113.9	119.7	111.2
4/4	127.9	108.2	127.1	115.3	119.3	112.3
2022.1/4	132.5	108.8	133.2	116.9	123.4	114.9
2/4	135.1	112.5	138.7	119.3	128.1	115.3
3/4	138.3	114.9	146.1	121.2	129.2	117.2
4/4	137.7	116.7	149.4	124.3	129.9	118.4
2023.1/4	141.8	114.6	153.7	126.2	131.6	122.9
2/4	140.1	116.5	153.8	128.1	130.7	124.4
3/4	145.2	118.0	153.5	129.0	131.8	125.2
4/4	146.5	119.8	156.0	129.0	133.5	126.7
2024.1/4	149.0	117.8	156.9	130.8	134.9	128.5
2/4	148.4	124.5	159.6	132.3	135.0	129.6
3/4	151.4	121.7	161.5	134.2	135.3	130.5
4/4	159.6	125.7	163.5	135.2	136.5	130.9
2025.1/4	158.8	123.6	164.9	136.1	137.8	132.6
2/4	161.1	124.5	166.7	137.7	137.7	133.6
3/4	163.2	121.8	166.4	138.8	139.6	134.8
4/4	166.9	125.5	168.6	139.5	141.1	135.0

2. GDP디플레이터(계절조정)(계속)

GDP Deflator (Seasonally Adjusted)(Cont'd)

2015=100

	이스라엘 Israel	이탈리아 Italy	일본 Japan	체코 Czech Republic	칠레 Chile	캐나다 Canada	코스타리카 Costa Rica
2020.4/4	104.4	106.4	102.6	117.7	129.3	110.1	112.8
2021.1/4	105.5	106.2	102.4	117.2	130.1	112.9	111.6
2/4	105.5	106.8	102.4	119.2	132.5	115.7	112.2
3/4	107.5	107.6	102.6	120.8	134.8	116.8	113.9
4/4	107.4	107.8	102.5	121.9	137.9	119.1	115.9
2022.1/4	110.3	109.0	103.0	125.7	139.8	123.1	119.1
2/4	111.1	110.4	102.6	128.1	139.8	127.0	121.4
3/4	112.5	110.9	102.7	132.2	145.8	125.6	122.7
4/4	113.4	113.0	104.3	134.9	150.7	125.6	122.2
2023.1/4	114.4	116.0	105.6	139.2	153.7	125.2	121.7
2/4	115.0	117.8	107.4	141.3	153.0	126.0	119.5
3/4	117.2	118.5	108.9	141.8	151.8	128.6	119.9
4/4	121.9	118.9	109.4	143.3	155.4	129.3	119.3
2024.1/4	121.4	119.6	109.3	145.2	162.5	129.2	119.8
2/4	123.7	119.5	111.4	146.6	163.4	130.4	121.4
3/4	124.5	120.2	111.9	147.6	164.4	131.2	120.5
4/4	125.8	121.0	112.6	148.2	167.1	132.1	120.9
2025.1/4	125.3	121.4	113.3	149.5	170.1	133.4	121.1
2/4	126.1	122.3	115.0	151.7	174.3	133.2	119.3
3/4	127.3	122.8	115.7	152.6	177.4	134.4	119.9
4/4	128.0	123.6	116.4	154.4	180.5	135.4	119.7

	콜롬비아 Colombia	튀르키예 Turkiye	포르투갈 Portugal	폴란드 Poland	프랑스 France	핀란드 Finland	헝가리 Hungary
2020.4/4	123.5	198.4	110.0	114.0	106.6	105.7	125.3
2021.1/4	125.9	205.8	112.1	115.5	107.2	106.8	127.0
2/4	130.1	219.8	111.2	115.7	107.7	108.3	129.6
3/4	133.8	239.2	111.6	117.1	108.0	109.2	130.8
4/4	136.2	281.7	112.1	118.8	108.5	110.8	135.6
2022.1/4	143.5	349.8	114.3	120.5	109.5	112.8	141.5
2/4	150.3	443.8	116.7	126.6	110.1	114.5	144.9
3/4	155.3	498.9	118.3	131.2	111.6	116.3	151.7
4/4	155.7	563.5	121.3	137.0	113.3	118.4	157.8
2023.1/4	160.0	640.9	124.5	139.7	115.0	118.9	165.7
2/4	161.6	690.1	125.7	142.6	116.5	120.0	170.1
3/4	162.5	848.8	127.7	141.2	117.0	120.8	173.2
4/4	163.3	942.8	128.1	143.5	118.1	120.5	177.4
2024.1/4	166.2	1,107.4	131.0	145.0	118.6	120.4	177.2
2/4	170.7	1,190.7	131.8	145.7	118.4	120.7	183.7
3/4	173.6	1,297.9	133.7	148.3	119.7	120.9	187.4
4/4	177.8	1,382.4	134.1	149.3	119.7	121.5	190.2
2025.1/4	178.9	1,483.1	135.6	149.3	120.1	121.9	191.7
2/4	179.9	1,637.9	137.0	150.9	120.2	122.0	194.8
3/4	183.2	1,768.9	139.3	152.0	120.6	123.0	197.5
4/4	183.7	1,898.5	139.5	153.7	121.1	123.7	200.1

3. GDP성장률(기준년가격) ¹⁾

GDP Growth Rates (Constant Prices)

단위: %	In percent					
	대한민국 Korea, Rep. of	그리스 Greece	네덜란드 Netherlands	노르웨이 Norway	뉴질랜드 New Zealand	덴마크 Denmark
2020	-0.7	-9.2	-3.9	-1.4	-1.2	-1.8
2021	4.6	8.7	6.3	4.1	5.4	6.5
2022	2.7	5.5	5.0	4.1	2.6	0.4
2023	1.6	2.1	-0.6	0.4	2.2	0.6
2024	2.0	2.1	1.1	1.4	-0.3	3.5
2025	1.0	2.1	1.8	1.1	0.2	2.9
2022.1/4	3.4	7.7	7.2	4.6	0.3	3.2
2/4	2.8	6.5	5.6	5.6	0.4	1.5
3/4	3.3	4.5	3.8	3.4	6.9	0.9
4/4	1.4	4.1	3.6	2.6	3.0	-3.6
2023.1/4	1.4	2.2	1.7	2.7	3.1	3.0
2/4	1.2	3.1	-1.0	0.6	3.0	0.0
3/4	1.5	1.8	-1.7	-1.9	1.2	-1.8
4/4	2.3	1.5	-1.3	0.9	1.4	1.3
2024.1/4	3.2	1.8	-0.7	0.7	1.6	0.9
2/4	2.2	1.8	0.8	2.5	0.1	4.0
3/4	1.5	2.4	2.0	2.5	-1.2	4.8
4/4	1.1	2.2	2.2	0.1	-1.6	4.2
2025.1/4	-0.3	2.4	2.4	0.3	-0.7	2.6
2/4	0.6	1.7	1.6	0.1	-1.0	2.0
3/4	1.9	2.1	1.6	2.2	1.1	4.0
4/4	1.6	2.4	1.7	2.2	1.3	3.1

	독 일 Germany	라트비아 Latvia	룩셈부르크 Luxembourg	리투아니아 Lithuania	멕시코 Mexico	미 국 U.S.A.	벨기에 Belgium
2020	-4.1	-3.5	-0.5	0.0	-8.4	-2.1	-4.8
2021	3.9	6.9	6.9	6.4	6.0	6.2	6.3
2022	1.8	1.9	-1.1	2.5	3.7	2.5	4.0
2023	-0.9	-0.9	0.1	0.7	3.1	2.9	1.7
2024	-0.5	0.0	0.4	3.0	1.4	2.8	1.1
2025	0.2	2.1	0.6	2.9	0.6	2.1	1.0
2022.1/4	3.7	6.4	0.1	5.4	2.6	4.0	5.1
2/4	1.5	5.0	-0.4	2.6	2.9	2.5	4.6
3/4	1.7	-0.8	-0.7	1.8	4.7	2.3	3.4
4/4	0.8	-0.6	-3.3	0.1	4.7	1.3	2.8
2023.1/4	-0.4	-0.1	-0.5	-1.1	3.8	2.3	2.6
2/4	-0.6	-1.0	0.6	1.9	3.3	2.8	1.8
3/4	-0.9	-1.3	0.6	1.1	3.3	3.2	1.3
4/4	-0.8	-2.0	-0.3	1.3	2.2	3.4	1.2
2024.1/4	-0.5	-2.1	2.5	3.1	1.8	2.9	1.2
2/4	-0.6	-0.3	0.9	1.9	1.0	3.1	1.1
3/4	-0.6	0.2	-2.1	3.0	1.4	2.8	1.1
4/4	-0.2	1.2	0.1	4.0	0.3	2.4	0.9
2025.1/4	0.3	1.9	-2.4	2.9	0.4	2.0	0.9
2/4	0.4	1.7	-0.6	3.2	1.0	2.1	1.0
3/4	0.3	2.3	3.2	2.2	-0.1	2.3	1.0
4/4	0.4	2.5	2.4	3.3	1.8	2.0	1.0

주: 1) 전년 동기비, 계절조정
 자료: OECD 'National Accounts'

3. GDP성장률(기준년가격)(계속) ¹⁾

GDP Growth Rates (Constant Prices)(Cont'd)

단위: %	In percent						
	브라질 Brazil	스웨덴 Sweden	스위스 Switzerland	스페인 Spain	슬로바키아 Slovak Republic	슬로베니아 Slovenia	아이슬란드 Iceland
2020	-3.3	-1.9	-2.3	-10.9	-2.6	-4.1	-6.6
2021	4.8	5.2	6.2	6.7	5.7	8.4	5.2
2022	3.0	1.3	3.5	6.4	0.5	2.7	8.9
2023	3.2	-0.2	0.8	2.5	2.1	2.4	5.0
2024	3.4	1.0	1.4	3.5	1.9	1.7	-1.3
2025	2.3	1.5	1.3	2.8	0.8	1.1	1.3
2022.1/4	1.5	2.1	6.0	7.1	1.8	5.1	9.6
2/4	3.4	2.1	4.1	7.5	0.4	4.6	9.1
3/4	4.3	2.0	2.5	6.3	0.0	1.6	7.5
4/4	3.3	-0.9	1.9	4.7	0.1	0.9	9.2
2023.1/4	4.0	0.7	1.9	3.6	0.9	1.9	9.4
2/4	3.7	-0.9	0.6	2.0	2.1	2.6	8.7
3/4	2.7	0.1	0.5	2.0	2.7	2.8	3.2
4/4	2.6	0.3	0.6	2.2	2.8	3.0	-0.5
2024.1/4	2.0	0.3	0.4	2.9	2.9	3.2	-1.6
2/4	2.9	0.7	1.7	3.7	2.2	1.2	-2.1
3/4	3.7	0.7	1.8	3.6	1.5	1.3	0.7
4/4	3.3	2.4	1.6	3.7	1.3	1.1	-2.1
2025.1/4	4.0	0.6	2.4	3.0	0.8	-0.5	2.2
2/4	2.6	2.3	1.5	2.8	0.7	1.0	-0.8
3/4	1.8	2.5	0.6	2.7	0.9	1.8	1.2
4/4	2.0	2.0	0.5	2.7	0.9	1.6	2.6

	에스토니아 Estonia	영국 U.K.	오스트레일리아 Australia	오스트리아 Austria	이스라엘 Israel	이탈리아 Italy	인도 India
2020	-2.9	-10.0	-2.1	-6.3	-1.6	-8.9	-5.9
2021	8.3	8.5	5.4	4.9	9.3	8.9	9.4
2022	-1.2	5.1	4.2	5.3	6.2	4.8	7.0
2023	-2.7	0.3	2.1	-0.8	1.9	0.9	8.8
2024	-0.1	1.1	1.1	-0.7	0.6	0.8	7.2
2025	0.6	1.4	2.0	0.6	2.9	0.5	7.5
2022.1/4	2.2	11.4	3.7	8.5	9.5	7.4	4.3
2/4	-1.3	4.7	3.8	6.8	7.7	6.4	16.7
3/4	-1.2	3.1	6.2	3.5	5.6	4.1	4.9
4/4	-4.4	1.9	3.2	3.2	2.9	2.2	8.8
2023.1/4	-4.3	1.0	2.8	2.8	4.6	2.1	8.0
2/4	-3.1	0.5	2.3	-1.3	3.6	0.5	7.8
3/4	-3.0	0.1	2.2	-1.8	3.7	0.5	8.7
4/4	-0.8	-0.5	1.3	-2.3	-4.0	1.0	5.6
2024.1/4	0.1	0.2	1.1	-2.0	-1.6	0.5	6.9
2/4	-0.2	0.8	0.9	-1.0	-1.8	0.7	7.5
3/4	0.0	1.3	0.8	-0.6	-0.7	0.7	6.9
4/4	-0.3	2.0	1.2	0.3	5.6	0.4	7.0
2025.1/4	-0.4	1.8	1.3	0.4	3.3	0.7	7.0
2/4	0.7	1.4	1.9	0.7	1.6	0.5	6.9
3/4	1.0	1.3	2.1	1.1	3.5	0.7	7.8
4/4	0.8	1.0	2.6	0.7	4.2	0.8	7.6

3. GDP성장률(기준년가격)(계속) ¹⁾

GDP Growth Rates (Constant Prices)(Cont'd)

단위: %	In percent						
	인도네시아 Indonesia	일본 Japan	중국 China	체코 Czech Republic	칠레 Chile	캐나다 Canada	코스타리카 Costa Rica
2020	-2.1	-4.3	2.3	-5.3	-6.1	-5.0	-4.1
2021	3.7	3.6	8.6	4.0	11.3	6.0	8.2
2022	5.3	1.3	3.1	2.8	2.1	4.7	5.5
2023	5.0	0.7	5.4	0.0	0.7	2.0	4.8
2024	5.0	-0.2	5.0	1.3	2.8	2.0	4.1
2025	5.1	1.2	5.0	2.6	2.5	1.7	4.6
2022.1/4	4.7	1.4	4.8	4.8	5.9	4.8	7.3
2/4	5.4	1.7	0.8	3.7	5.0	6.1	5.7
3/4	6.3	1.4	4.0	2.0	-0.1	4.9	3.9
4/4	4.9	0.7	3.0	1.0	-2.0	3.1	5.2
2023.1/4	4.9	1.8	4.7	0.3	-0.3	3.1	4.6
2/4	5.0	1.0	6.5	0.2	-0.2	2.1	5.6
3/4	5.2	0.0	5.0	-0.3	1.6	1.3	5.1
4/4	5.1	0.1	5.3	0.5	2.0	1.3	3.9
2024.1/4	5.2	-1.2	5.3	0.5	2.8	1.0	4.5
2/4	5.0	-1.2	4.7	0.5	1.7	1.7	4.0
3/4	5.0	0.8	4.6	1.5	2.5	2.4	3.6
4/4	5.0	0.8	5.4	2.0	3.3	3.1	4.1
2025.1/4	4.9	1.6	5.4	2.4	2.9	2.9	3.8
2/4	5.1	2.0	5.2	2.6	4.0	1.8	4.9
3/4	5.1	0.7	4.8	2.8	2.0	1.6	5.1
4/4	5.3	0.5	4.5	2.7	1.6	0.7	4.6

	콜롬비아 Colombia	튀르키예 Turkiye	포르투갈 Portugal	폴란드 Poland	프랑스 France	핀란드 Finland	헝가리 Hungary
2020	-7.2	1.8	-8.2	-2.0	-7.4	-2.5	-4.3
2021	10.8	11.8	5.6	6.9	6.9	2.7	7.2
2022	7.3	5.4	7.0	5.3	2.7	0.8	4.2
2023	0.8	5.0	3.1	0.2	1.4	-1.3	-0.8
2024	1.5	3.3	2.2	3.0	1.2	0.4	0.7
2025	2.6	3.6	1.9	3.6	0.8	0.2	0.5
2022.1/4	8.0	6.8	12.1	10.3	4.7	2.7	7.3
2/4	12.3	6.9	7.5	6.3	3.9	1.6	6.0
3/4	7.3	4.2	5.0	4.8	1.4	0.3	3.5
4/4	2.2	3.3	3.8	1.0	1.2	-1.4	0.1
2023.1/4	2.7	2.8	3.6	-1.2	1.4	-0.7	-1.5
2/4	0.4	5.9	3.7	-0.7	1.9	-0.8	-2.3
3/4	-0.4	5.8	2.6	0.6	1.6	-2.2	0.1
4/4	0.7	5.4	2.6	1.9	1.6	-1.4	1.0
2024.1/4	0.3	7.2	2.1	1.8	1.7	-0.7	1.7
2/4	1.7	2.2	2.1	4.0	1.0	-0.7	1.5
3/4	1.7	2.0	2.1	2.1	1.1	1.5	-0.2
4/4	2.3	2.7	2.6	3.9	0.7	1.4	0.0
2025.1/4	2.6	2.6	1.6	3.7	0.7	0.7	-0.2
2/4	2.2	4.0	1.7	3.0	0.8	0.3	0.5
3/4	3.6	4.4	2.2	4.0	1.0	-0.4	0.8
4/4	2.2	3.5	1.9	3.6	1.2	0.1	0.7

4. 정부소비지출(계절조정) Government Consumption (Seasonally Adjusted)

	대한민국 Korea, Rep. of	그리스 Greece	네덜란드 Netherlands	노르웨이 Norway	뉴질랜드 New Zealand	덴마크 Denmark
통화단위	mln Won	mln Euros	mln Euros	mln Kroner	mln NZ\$	mln Kroner
2020.4/4	88,280,800	9,716	53,625	231,758	16,921	148,440
2021.1/4	90,375,700	9,696	54,339	238,471	17,554	149,523
2/4	94,039,500	9,798	56,436	243,158	17,785	153,596
3/4	95,969,000	10,135	57,094	245,656	18,374	151,244
4/4	97,884,000	10,166	58,212	251,352	19,562	159,186
2022.1/4	99,847,900	10,210	58,678	256,398	19,978	156,835
2/4	101,860,100	10,445	59,822	260,148	20,327	153,711
3/4	102,222,000	10,354	61,096	262,954	20,839	156,058
4/4	105,936,500	10,213	62,084	266,206	20,738	157,864
2023.1/4	107,160,100	10,908	63,684	271,711	21,164	157,846
2/4	106,108,300	10,977	65,113	277,049	21,631	160,210
3/4	106,846,100	10,618	67,206	283,002	21,890	159,825
4/4	108,034,200	11,148	67,645	291,992	22,160	158,930
2024.1/4	109,861,600	10,737	70,270	291,679	22,309	163,648
2/4	111,184,200	10,933	71,567	294,797	22,657	167,584
3/4	112,372,200	11,089	72,906	298,846	22,640	169,062
4/4	113,638,500	11,220	73,914	301,759	22,680	171,859
2025.1/4	114,697,700	11,191	74,610	306,737	23,044	172,420
2/4	116,276,000	11,287	75,508	310,254	23,176	174,215
3/4	118,115,400	11,463	76,732	313,225	23,644	177,495
4/4	120,966,000	11,366	78,080	314,960	24,479	186,971

	독일 Germany	멕시코 Mexico	미국 U.S.A.	스웨덴 Sweden	스위스 Switzerland	스페인 Spain
통화단위	mln Euros	mln Pesos	mln US\$	mln Kronor	mln Francs	mln Euros
2020.4/4	196,299	743,734	799,196	339,001	22,319	62,844
2021.1/4	197,739	755,125	832,569	344,263	22,793	63,970
2/4	204,579	766,373	837,487	350,278	23,021	64,542
3/4	206,296	755,170	846,928	354,548	23,191	65,002
4/4	208,607	768,347	859,406	359,550	23,238	65,927
2022.1/4	214,932	797,067	866,979	361,458	23,213	67,257
2/4	216,675	819,100	887,896	370,346	23,232	67,879
3/4	216,246	834,112	896,645	378,173	23,422	69,449
4/4	220,357	836,847	911,968	386,196	23,699	71,226
2023.1/4	220,190	863,318	925,215	396,152	24,040	71,892
2/4	223,752	887,568	926,540	404,355	24,286	73,079
3/4	227,683	906,848	952,092	408,281	24,645	73,964
4/4	233,578	924,622	962,032	413,824	24,975	74,979
2024.1/4	230,302	942,335	978,642	421,433	25,147	75,733
2/4	236,920	967,107	989,876	422,074	25,284	76,189
3/4	240,883	986,836	1,005,469	426,726	25,522	77,594
4/4	243,677	997,531	1,017,854	427,726	25,791	78,284
2025.1/4	245,597	1,013,393	1,026,217	427,208	25,903	78,890
2/4	249,891	1,031,266	1,032,992	430,992	26,149	79,533
3/4	252,660	1,044,952	1,052,115	433,267	26,181	81,029
4/4	258,246	1,066,781	1,053,897	445,481	26,240	84,518

자료: IMF 『International Financial Statistics』

4. 정부소비지출(계절조정)(계속)

Government Consumption (Seasonally Adjusted)(Cont'd)

	오스트레일리아 Australia	영국 U.K.	이스라엘 Israel	인도네시아 Indonesia	일본 Japan	체코 Czech Republic
통화단위	mln A\$	mln Pounds	mln New Sheqalim	mln Rupiah	mln Yen	mln Koruny
2020.4/4	116,049	123,554	83,760	374,942,566	28,620,375	334,630
2021.1/4	117,074	129,256	84,655	384,388,233	28,684,800	311,740
2/4	119,728	126,020	86,832	387,346,417	29,540,850	328,606
3/4	124,653	126,002	88,169	398,108,247	29,942,500	339,125
4/4	126,887	127,312	90,406	399,987,393	29,590,800	339,244
2022.1/4	131,222	134,030	90,102	359,962,994	29,998,950	333,221
2/4	131,850	129,704	92,517	369,529,057	29,925,975	341,347
3/4	134,042	132,374	93,966	395,143,794	30,416,725	346,939
4/4	135,521	134,471	94,587	381,648,936	30,773,725	359,938
2023.1/4	137,767	135,232	95,992	376,534,725	31,308,925	369,553
2/4	140,155	142,592	98,785	409,435,052	30,634,350	372,067
3/4	144,177	143,673	104,610	378,421,790	30,915,975	376,631
4/4	146,591	145,872	123,924	393,104,008	30,939,400	382,670
2024.1/4	149,938	146,207	125,064	462,914,245	30,996,875	393,435
2/4	153,124	149,468	127,152	424,412,191	32,058,475	399,005
3/4	156,828	151,571	124,562	406,512,880	32,233,650	406,782
4/4	158,947	157,170	128,359	420,740,622	32,355,475	410,405
2025.1/4	160,812	157,238	128,845	465,640,737	32,497,675	412,272
2/4	163,946	160,972	130,750	432,969,939	32,837,225	426,580
3/4	167,437	162,973	134,112	438,850,725	33,042,975	433,314
4/4	170,551	164,036	133,484	456,836,463	33,226,025	440,528

	칠레 Chile	캐나다 Canada	튀르키예 Turkiye	폴란드 Poland	프랑스 France	헝가리 Hungary
통화단위	mln Pesos	mln C\$	mln Liras	mln Zlotys	mln Euros	mln Forint
2020.4/4	8,390,923	129,535	208,083	114,620	151,160	2,698,834
2021.1/4	8,732,727	133,871	208,727	116,833	153,378	2,807,436
2/4	8,488,383	134,583	227,851	120,067	155,412	2,829,476
3/4	8,779,072	136,095	253,766	123,335	157,424	2,886,842
4/4	9,265,933	138,417	279,441	130,028	158,730	3,028,229
2022.1/4	9,453,437	143,837	340,132	132,308	160,461	3,573,856
2/4	9,265,495	143,858	401,864	138,726	160,474	3,157,221
3/4	9,768,441	145,578	479,562	144,786	165,202	3,349,710
4/4	10,246,403	148,019	589,547	145,367	167,328	3,575,542
2023.1/4	10,547,645	147,919	672,649	152,979	167,814	3,785,195
2/4	10,634,119	152,135	809,027	157,230	168,819	3,862,518
3/4	10,937,568	155,522	984,099	163,517	171,334	3,900,833
4/4	11,112,925	158,702	1,120,068	170,897	174,577	3,852,994
2024.1/4	11,680,070	160,507	1,378,716	180,573	174,628	3,919,138
2/4	11,663,856	164,968	1,552,894	187,374	175,854	4,146,970
3/4	11,692,151	169,627	1,685,780	189,643	177,054	4,279,760
4/4	11,838,860	171,283	1,828,211	195,916	178,567	4,243,677
2025.1/4	12,911,817	174,435	1,945,766	197,094	179,878	4,358,156
2/4	12,729,201	177,355	2,086,467	202,296	180,920	4,448,324
3/4	12,774,359	177,807	2,304,942	209,487	182,385	4,574,342
4/4	12,789,312	180,886	2,399,684	215,100	183,060	4,739,334

5. 민간소비지출(계절조정)

Private Consumption Expenditure (Seasonally Adjusted)

	대한민국 Korea, Rep. of	그리스 Greece	네덜란드 Netherlands	노르웨이 Norway	뉴질랜드 New Zealand	덴마크 Denmark
통화단위	mln Won	mln Euros	mln Euros	mln Kroner	mln NZ\$	mln Kroner
2020.4/4	246,959,000	29,249	88,400	419,914	48,138	281,798
2021.1/4	250,405,800	29,740	87,189	425,504	50,740	272,851
2/4	261,706,900	31,050	94,892	429,629	51,375	291,667
3/4	263,237,500	31,757	98,629	465,081	48,422	297,672
4/4	271,422,000	33,532	99,635	476,481	51,615	310,218
2022.1/4	270,430,600	35,254	102,773	477,663	54,894	301,536
2/4	284,051,900	36,263	108,581	499,186	54,654	309,739
3/4	291,353,000	37,043	111,062	509,934	56,119	311,899
4/4	293,561,700	38,011	115,042	529,395	57,496	312,733
2023.1/4	296,952,000	38,271	116,325	518,446	58,617	311,485
2/4	299,573,900	38,551	117,665	525,267	59,552	309,064
3/4	302,019,100	38,861	118,046	525,437	59,665	308,551
4/4	304,561,800	39,701	119,104	535,592	60,241	311,815
2024.1/4	307,442,700	39,735	120,388	539,317	60,474	313,210
2/4	308,528,900	40,530	121,241	553,369	60,728	317,198
3/4	311,145,000	41,037	122,751	557,903	61,052	319,893
4/4	312,608,900	41,251	123,783	561,290	61,616	325,513
2025.1/4	314,623,000	42,349	125,624	574,985	62,775	328,416
2/4	316,776,500	42,554	126,276	580,276	63,237	330,856
3/4	322,282,200	42,976	127,707	593,007	63,674	338,325
4/4	325,256,500	43,533	128,743	601,409	64,066	339,247

	독일 Germany	멕시코 Mexico	미국 U.S.A.	스웨덴 Sweden	스위스 Switzerland	스페인 Spain
통화단위	mln Euros	mln Pesos	mln US\$	mln Kronor	mln Francs	mln Euros
2020.4/4	440,945	4,162,189	3,687,453	564,006	90,818	164,192
2021.1/4	435,233	4,344,630	3,813,853	581,774	88,087	166,387
2/4	447,963	4,514,812	4,006,892	596,686	91,465	169,788
3/4	472,285	4,600,751	4,095,183	615,463	94,052	175,242
4/4	482,871	4,773,399	4,203,755	631,195	94,856	182,142
2022.1/4	506,453	4,971,275	4,287,249	636,454	96,765	186,804
2/4	517,826	5,175,536	4,401,644	668,786	98,631	191,920
3/4	530,247	5,303,825	4,473,281	671,960	100,027	198,200
4/4	536,093	5,380,558	4,527,840	684,377	99,937	198,875
2023.1/4	547,244	5,435,876	4,621,756	683,785	100,819	202,421
2/4	556,225	5,501,501	4,673,282	701,576	101,516	205,031
3/4	556,147	5,594,227	4,740,462	705,016	102,074	209,089
4/4	559,516	5,731,348	4,797,650	707,970	102,709	213,516
2024.1/4	564,170	5,836,163	4,860,959	713,628	103,861	216,535
2/4	568,982	5,866,348	4,939,023	720,198	105,025	219,021
3/4	572,515	5,996,631	5,008,205	726,501	105,893	221,025
4/4	577,583	5,951,821	5,087,823	734,304	106,308	226,030
2025.1/4	587,655	6,047,807	5,138,746	739,522	106,633	230,032
2/4	593,465	6,158,513	5,197,482	750,499	107,079	232,280
3/4	597,225	6,255,469	5,277,792	762,337	107,737	235,137
4/4	603,154	6,302,945	5,342,016	771,401	108,216	239,998

자료: IMF 『International Financial Statistics』

5. 민간소비지출(계절조정)(계속)

Private Consumption Expenditure (Seasonally Adjusted)(Cont'd)

	오스트레일리아 Australia	영국 U.K.	이스라엘 Israel	인도네시아 Indonesia	일본 Japan	체코 Czech Republic
통화단위	mln A\$	mln Pounds	mln New Sheqalim	mln Rupiah	mln Yen	mln Koruny
2020.4/4	265,664	314,685	178,620	2,292,813,238	74,604,975	678,250
2021.1/4	270,970	305,930	182,373	2,325,918,424	74,441,125	689,444
2/4	276,507	342,393	190,366	2,353,879,789	75,194,625	743,246
3/4	263,957	358,386	194,866	2,325,160,743	74,884,325	769,471
4/4	283,711	367,462	204,586	2,439,006,365	77,412,375	777,513
2022.1/4	294,102	379,015	210,659	2,498,420,770	77,650,075	826,753
2/4	305,322	399,444	218,067	2,569,061,489	79,613,025	857,787
3/4	315,002	406,589	216,512	2,611,081,263	80,310,025	868,878
4/4	323,845	419,546	225,648	2,712,148,942	81,441,450	869,934
2023.1/4	328,903	425,136	230,413	2,760,985,745	82,416,750	892,148
2/4	334,583	429,912	230,590	2,817,347,502	82,322,200	904,228
3/4	338,979	426,845	229,556	2,862,056,232	82,503,800	906,341
4/4	342,317	427,010	220,438	2,931,329,947	82,989,550	919,506
2024.1/4	347,397	433,755	232,052	2,989,681,085	82,978,125	940,095
2/4	350,003	435,859	240,508	3,043,490,772	83,728,300	945,261
3/4	353,705	441,094	246,752	3,091,041,000	84,639,925	959,318
4/4	358,131	446,251	253,621	3,141,298,891	85,153,650	978,784
2025.1/4	362,665	453,651	252,811	3,196,716,547	86,757,850	991,816
2/4	368,688	457,918	249,343	3,259,974,071	87,529,925	1,009,273
3/4	374,351	461,812	259,289	3,318,086,694	88,312,125	1,016,558
4/4	378,325	463,855	260,993	3,381,560,829	88,958,050	1,036,834

	칠레 Chile	캐나다 Canada	튀르키예 Turkiye	폴란드 Poland	프랑스 France	헝가리 Hungary
통화단위	mln Pesos	mln C\$	mln Liras	mln Zlotys	mln Euros	mln Forint
2020.4/4	32,414,044	325,153	771,811	343,101	312,598	6,255,680
2021.1/4	33,680,363	328,682	817,805	354,994	314,979	6,166,052
2/4	35,471,460	331,392	871,971	363,437	324,079	6,569,508
3/4	39,239,313	352,584	977,962	383,008	341,655	6,985,326
4/4	40,165,288	360,862	1,203,777	403,043	344,120	7,301,793
2022.1/4	40,931,747	370,563	1,527,273	422,890	346,306	7,692,387
2/4	41,618,410	387,913	1,888,856	448,729	355,850	8,127,863
3/4	42,245,653	393,573	2,202,768	457,247	363,766	8,518,338
4/4	42,159,617	400,048	2,533,907	474,336	368,673	8,892,997
2023.1/4	42,072,060	405,283	2,882,525	479,693	377,904	8,999,832
2/4	42,443,736	409,255	3,286,336	486,018	384,132	9,170,435
3/4	42,621,938	413,781	3,955,187	503,115	390,659	9,311,738
4/4	43,584,830	418,669	4,513,930	500,661	393,052	9,507,357
2024.1/4	44,253,885	423,242	5,200,319	510,528	397,272	10,061,948
2/4	44,776,727	428,642	5,760,488	518,357	396,460	10,314,783
3/4	45,411,997	435,598	6,296,860	528,666	401,317	10,633,518
4/4	46,563,696	440,804	6,942,069	541,467	400,262	10,967,316
2025.1/4	47,280,976	445,092	7,549,534	551,866	401,503	11,014,906
2/4	48,046,115	451,062	8,252,920	561,516	401,491	11,329,039
3/4	48,454,217	453,765	8,940,583	565,361	403,887	11,525,359
4/4	49,188,510	459,370	9,732,604	579,155	406,319	11,872,691

6. 총고정자본형성(계절조정)

Gross Fixed Capital Formation (Seasonally Adjusted)

	대한민국 Korea, Rep. of	그리스 Greece	네덜란드 Netherlands	노르웨이 Norway	뉴질랜드 New Zealand	덴마크 Denmark
통화단위	mln Won	mln Euros	mln Euros	mln Kroner	mln NZ\$	mln Kroner
2020.4/4	161,218,200	5,198	44,929	261,141	20,170	140,922
2021.1/4	170,247,100	5,700	45,600	267,195	21,153	140,740
2/4	174,972,800	6,090	45,212	264,180	21,179	148,461
3/4	175,364,600	6,626	46,195	265,977	20,486	149,731
4/4	179,046,200	6,919	47,541	278,201	23,247	153,583
2022.1/4	178,494,500	7,517	48,847	287,257	23,829	155,734
2/4	182,958,300	7,748	50,351	286,040	23,731	158,617
3/4	190,298,500	8,288	51,535	289,996	25,484	158,197
4/4	190,322,600	9,012	52,883	288,362	25,547	181,184
2023.1/4	187,848,200	8,760	53,978	299,842	25,819	163,247
2/4	189,311,000	8,641	53,566	296,846	26,246	164,765
3/4	191,416,200	9,171	53,511	296,482	25,718	169,953
4/4	188,885,000	9,109	52,678	304,033	25,948	158,050
2024.1/4	193,426,900	9,226	54,054	288,809	25,802	162,047
2/4	191,322,100	9,347	54,898	308,259	25,740	164,293
3/4	192,438,500	9,415	55,920	316,120	24,769	164,893
4/4	190,620,600	9,906	57,960	321,445	24,925	191,668
2025.1/4	188,561,400	9,356	57,555	306,945	25,467	166,334
2/4	186,498,800	10,218	58,683	320,291	24,818	164,951
3/4	190,508,600	10,597	58,330	318,556	25,495	166,485
4/4	188,096,500	11,577	58,913	343,786	25,037	171,445

	독일 Germany	멕시코 Mexico	미국 U.S.A.	스웨덴 Sweden	스위스 Switzerland	스페인 Spain
통화단위	mln Euros	mln Pesos	mln US\$	mln Kronor	mln Francs	mln Euros
2020.4/4	188,565	1,282,908	1,202,512	307,968	50,096	60,420
2021.1/4	186,674	1,346,299	1,227,572	336,234	50,040	60,462
2/4	194,762	1,396,234	1,253,390	335,296	51,469	60,390
3/4	194,575	1,451,708	1,268,981	340,692	51,555	63,337
4/4	199,360	1,493,479	1,301,992	343,854	52,650	65,371
2022.1/4	206,571	1,586,374	1,349,861	361,006	52,289	68,196
2/4	213,688	1,656,696	1,387,178	371,886	53,800	69,328
3/4	218,436	1,674,623	1,403,159	378,946	54,634	72,450
4/4	219,374	1,701,774	1,417,567	372,118	54,587	71,916
2023.1/4	222,755	1,777,320	1,444,391	384,493	56,173	75,280
2/4	224,627	1,824,640	1,477,667	384,951	56,054	75,551
3/4	224,835	1,867,723	1,496,925	397,708	56,354	77,382
4/4	222,366	1,940,018	1,526,293	393,611	55,793	78,316
2024.1/4	222,732	1,936,901	1,539,192	393,954	56,457	80,039
2/4	220,625	1,932,940	1,557,038	391,641	56,726	79,577
3/4	220,818	2,056,231	1,578,009	408,909	56,356	80,577
4/4	223,396	2,027,893	1,580,838	408,971	56,265	83,262
2025.1/4	226,287	1,977,750	1,608,666	399,730	56,547	84,579
2/4	225,847	1,979,712	1,627,356	412,199	56,165	85,256
3/4	227,568	1,955,389	1,648,659	417,847	56,175	87,764
4/4	231,569	1,983,521	1,669,442	428,457	56,611	90,099

자료: IMF 『International Financial Statistics』

6. 총고정자본형성(계절조정)(계속)

Gross Fixed Capital Formation (Seasonally Adjusted)(Cont'd)

	오스트레일리아 Australia	영국 U.K.	이스라엘 Israel	인도네시아 Indonesia	일본 Japan	체코 Czech Republic
통화단위	mln A\$	mln Pounds	mln New Sheqalim	mln Rupiah	mln Yen	mln Koruny
2020.4/4	115,006	102,333	88,812	1,236,016,898	37,476,975	381,852
2021.1/4	121,361	100,598	90,335	1,286,013,937	38,262,350	392,667
2/4	125,816	104,731	92,848	1,296,647,315	38,839,175	409,556
3/4	129,272	111,846	95,873	1,304,022,466	38,946,550	421,476
4/4	132,630	113,366	102,507	1,341,170,224	39,335,525	430,030
2022.1/4	137,449	117,180	103,969	1,388,500,111	39,625,075	470,141
2/4	140,345	120,885	109,255	1,401,138,995	40,457,025	487,977
3/4	143,612	125,156	114,195	1,437,326,795	41,249,000	492,058
4/4	145,987	127,228	117,281	1,470,313,274	41,611,550	501,095
2023.1/4	150,337	132,002	121,157	1,489,118,677	42,501,650	517,980
2/4	156,890	130,237	122,716	1,510,872,722	42,598,250	537,570
3/4	159,487	128,511	121,357	1,537,618,514	42,741,200	538,711
4/4	160,592	129,341	100,919	1,553,066,819	43,711,575	551,259
2024.1/4	161,555	131,842	108,755	1,567,047,769	43,058,225	524,378
2/4	164,186	133,318	111,551	1,596,667,902	44,112,800	534,995
3/4	167,649	137,378	117,515	1,639,137,590	44,566,600	537,797
4/4	168,874	137,254	121,517	1,649,677,465	44,741,850	536,948
2025.1/4	170,422	141,592	123,928	1,614,784,255	45,277,575	543,902
2/4	170,130	142,243	122,731	1,716,370,240	45,924,000	561,713
3/4	176,384	144,272	126,639	1,738,385,468	45,644,950	568,647
4/4	179,098	145,928	128,801	1,783,077,861	46,702,625	586,770

	칠레 Chile	캐나다 Canada	튀르키예 Turkiye	폴란드 Poland	프랑스 France	헝가리 Hungary
통화단위	mln Pesos	mln C\$	mln Liras	mln Zlotys	mln Euros	mln Forint
2020.4/4	11,703,989	137,798	423,939	109,526	141,015	3,462,366
2021.1/4	12,918,500	145,360	435,282	110,873	143,329	3,457,641
2/4	12,636,757	151,390	495,504	113,218	146,668	3,693,274
3/4	14,632,208	150,089	523,446	115,259	148,345	3,894,303
4/4	15,463,543	156,414	656,380	116,050	149,330	4,100,211
2022.1/4	15,785,123	165,958	873,132	122,331	151,022	4,181,984
2/4	16,450,646	165,384	1,136,093	122,488	154,239	4,603,984
3/4	17,706,397	164,743	1,238,493	129,802	157,798	4,778,856
4/4	17,459,639	165,039	1,433,564	134,906	159,785	4,602,544
2023.1/4	17,480,676	166,881	1,698,797	142,322	160,468	4,865,943
2/4	17,223,906	172,070	1,927,320	150,409	162,447	4,694,222
3/4	17,215,486	172,718	2,553,807	153,741	162,442	4,768,802
4/4	17,154,550	171,525	2,726,134	160,299	161,754	4,892,444
2024.1/4	18,002,332	173,072	3,177,411	155,406	161,037	4,807,443
2/4	18,095,015	177,581	3,312,990	159,042	162,044	4,735,627
3/4	18,504,930	177,876	3,570,447	156,813	160,910	4,670,160
4/4	18,852,027	183,645	3,901,965	158,556	161,698	4,698,254
2025.1/4	19,608,805	183,317	4,126,038	164,082	162,868	4,780,677
2/4	20,136,962	185,088	4,642,815	164,393	163,677	4,762,835
3/4	21,093,425	186,297	5,062,733	169,398	165,332	4,768,104
4/4	21,100,714	188,127	5,447,363	170,855	166,133	4,790,168

VI . 금융

FINANCE

1. 통화(M1)증감률	94
2. 총통화(M2)증감률	95
3. 총유동성(M3)증감률(계절조정)	96
4. 단기 이자율(3개월 이자율 및 수익률)	97
5. 장기 이자율(10년 만기)	98
6. 예금금리	100
7. 대출금리	102
8. 국제금리	104
9. 정책금리	106
10. 정부채권수익률	107
11. 주가지수	108

VI-1. 통화(M1) 증감률(Change Rate of M1)

- 통화(M1)는 화폐의 지불수단으로서의 기능을 중시하여 민간이 보유하고 있는 현금과 당좌예금, 보통예금 등의 은행요구불예금의 합계로 정의됨. 요구불예금은 비록 현금은 아니지만 수표발행을 통해 지불수단으로 사용되거나 즉각적으로 현금과 교환될 수 있어 기능면에서 현금과 거의 같다고 할 수 있으므로 통화(M1)에 포함.

$$\cdot \text{통화(M1)} = \text{민간보유현금} + \text{은행요구불예금} = \text{현금통화} + \text{요구불예금} + \text{수시입출식 저축성예금}$$

VI-2. 총통화(M2) 증감률(Change Rate of M2)

- 총통화(M2)는 통화보다 넓은 의미의 통화지표로서 통화(M1)에 포함되는 현금과 요구불예금뿐만 아니라 정기예금, 정기적금 등 은행의 저축성예금, 그리고 거주자 외화예금을 포함. 이와 같이 저축성예금을 통화지표에 포함시키는 것은 저축성예금이 비록 거래적동기보다는 자산증식을 위한 동기나 미래의 지출에 대비한 예비적동기를 갖고 보유되지만 약간의 이자소득만 포기한다면 얼마든지 쉽게 현금화가 가능하다는 점에서 요구불예금과 큰 차이가 없다고 보기 때문. 또 거주자외화예금도 국내의 지급결제수단으로는 다소 제약이 있지만 요구불, 저축성을 불문하고 언제든지 원화로 바뀌어 국내에서 유통될 수 있기 때문에 총통화에 포함.

$$\begin{aligned} \cdot \text{총통화(M2)} &= \text{통화(M1)}(\text{민간보유현금} + \text{요구불예금}) + \text{저축성예금} + \text{거주자외화예금} \\ &= \text{통화(M1)} + \text{만기2년미만 정기에·적금} + \text{시장형상품} + \text{만기2년미만 실적} \\ &\quad \text{배당형상품} + \text{만기2년미만 금융채} + \text{기타(CMA, 신탁형증권저축,} \\ &\quad \text{종금사 발행어음, 2년미만 외화예수금)} \end{aligned}$$

VI-3. 총유동성(M3) 증감률(계절조정)(Change Rate of M3 (Seasonally Adjusted))

- 총유동성은 총통화에 종합금융회사, 투자신탁회사 등 비은행금융기관의 각종 예수금과 금융기관이 발행하는 금융채, 양도성예금증서(CD), 표지어음매출, 상업 어음매출과 환매조건부채권매도 등을 포함시킨 가장 넓은 의미의 통화지표임. 다만, 포괄범위가 국가마다 서로 다른 경우가 있으므로 자료 이용시 유의하여야 함.

$$\cdot \text{총유동성(M3)} = \text{총통화(M2)} + \text{비통화금융기관의 예수금} + \text{금융기관이 발행하는 금융채, 양도성 예금증서, 표지어음매출, 상업어음매출, RP매도}$$

VI-4. 단기 이자율(3개월 이자율 및 수익률)(Short-Term Interest Rates (3-Month or 90-Day Rates and Yields))

- 단기 이자율의 기간은 국가에 따라 상이하지만, 일반적으로 3개월 또는 91일(90일) 재무성 증권금리, 은행간금리, 양도성 예금증서금리 등에 적용되는 월평균 연이율임. 우리나라는 91일 양도성예금증서 금리를 사용함.

VI-5. 장기 이자율(10년 만기)(Long-Term Interest Rate (10-Year))

- 장기 이자율의 기간은 국가에 따라 상이하지만, 일반적으로 장기채권(5년 이상)에 대한 제2차 시장 수익률을 나타내는 월평균 연이율임. 우리나라는 국고채 10년 만기 지표를 사용함.

VI-8. 국제금리(International Interest Rates)

- 시장 금리(Money Market Rates)는 일반적으로 단기자금시장에서 은행 등 기관 간의 거래에서 적용되는 금리로, 우리나라는 1일 무담보 콜금리를 의미함. 참고로 예금금리, 대출금리는 은행과 고객과의 거래로서 시장금리와 구분됨.

VI-11. 주가지수(Share Prices Index)

$$\cdot \text{주가지수} = \frac{\text{비교시점의 시가총액}}{\text{기준시점의 시가총액}} \times 100$$

- 시가총액 : 개별 상장주식의 시가총액(주가×상장주식수)을 합계한 것

1. 통화(M1)증감률 ¹⁾

Change Rate of M1

단위: %	In percent			
	대한민국 Korea, Rep. of	노르웨이 Norway	멕시코 Mexico	미 국 U.S.A.
2019	4.6	3.1	4.1	4.5
2020	21.7	14.0	17.2	230.9
2021	20.7	10.5	13.8	51.3
2022	3.3	3.2	11.0	5.4
2023	-10.0	-4.9	5.5	-9.2
2024	2.9	2.9	11.0	-2.3
2024. 6	2.9	0.8	11.4	-2.2
7	2.6	-0.3	10.4	-1.8
8	3.6	1.6	11.6	-0.9
9	1.9	-0.1	11.2	-0.0
10	3.3	1.9	10.3	0.9
11	3.2	2.8	12.0	1.9
12	3.7	2.9	11.6	2.3
2025. 1	6.6	5.0	10.9	2.6
2	3.4	6.1	8.4	2.7
3	1.8	6.4	7.2	2.8
4	3.7	6.8	9.1	3.5
5	4.0	6.2	9.1	3.6
6	4.0	6.5	8.2	3.9
7	6.0	7.5	8.5	4.2
8	6.6	7.1	7.7	4.1
9	8.8	7.3	7.2	4.0
10	6.7	7.4	6.7	4.2
11	7.5	6.5	6.2	3.6

	브라질 Brazil	오스트레일리아 Australia	일본 Japan	중국 China
2019	9.1	22.2	5.7	4.4
2020	43.2	27.8	13.9	8.6
2021	1.9	18.4	6.8	3.5
2022	-1.2	0.8	4.8	3.7
2023	-0.2	-0.1	3.8	1.3
2024	5.1	7.5	1.3	63.6
2024. 6	8.3	3.4	2.5	56.6
7	7.6	5.7	2.4	55.3
8	8.8	5.0	2.2	54.5
9	9.0	5.2	1.9	55.6
10	6.3	6.3	1.5	56.3
11	5.3	6.3	1.4	59.3
12	5.1	7.5	1.3	63.6
2025. 1	3.4	7.6	1.1	0.4
2	4.8	7.4	0.8	0.1
3	3.2	7.8	0.1	1.6
4	2.6	8.8	-0.6	1.5
5	-0.3	9.2	-0.3	2.3
6	-1.4	10.4	-0.3	4.6
7	-2.4	9.9	-0.7	5.6
8	-3.0	11.0	-0.7	6.0
9	-2.0	11.2	-0.8	7.2
10	-1.8	10.8	-0.6	6.2
11	1.0	11.2	-0.6	4.9

주: 1) OECD의 통화(M1) 원자료를 바탕으로 산출한 수치로, 대부분 월말 기준자료이나 일부 국가는 월평균 자료를 사용함
월자료는 전년동월비임

자료: OECD 『Short-term Economic Statistics』

2. 총통화(M2)증감률 ¹⁾

Change Rate of M2

단위: 기말, %

In end of period, percent

	대한민국 Korea, Rep. of	노르웨이 Norway	미 국 U.S.A.	브라질 Brazil	아르헨티나 Argentina
2019	7.9	4.0	9.0	8.6	25.9
2020	9.8	11.9	17.3	18.6	66.3
2021	12.9	10.6	14.6	8.7	51.3
2022	4.0	5.6	-0.9	10.6	87.7
2023	3.9	0.3	1.8	15.5	158.6
2024	6.6	3.4	5.5	12.4	123.1
2024. 6	6.1	5.7	1.8	17.0	179.5
7	6.7	3.7	...	16.6	172.6
8	6.5	5.1	...	17.4	162.6
9	6.2	2.6	3.6	16.6	180.7
10	6.9	4.1	...	7.1	189.1
11	6.4	4.5	...	7.8	189.0
12	6.6	3.4	5.5	12.4	123.1
2025. 1	7.1	5.1	...	11.8	112.9
2	6.4	6.0	...	11.3	107.9
3	5.3	6.1	6.3	10.2	98.9
4	6.5	6.5	...	10.6	90.3
5	6.8	5.8	...	10.8	82.6
6	6.8	5.7	...	13.5	77.7
7	7.8	6.8	...	10.1	75.4
8	8.5	6.8	...	7.8	70.2
9	9.1	6.5	...	9.2	58.5
10	8.6	6.0	...	19.7	46.6
11	...	5.4	...	14.5	46.8

	오스트레일리아 Australia	일본 Japan	태국 Thailand	홍콩 Hong Kong
2019	14.1	2.1	3.6	4.8
2020	13.7	7.4	10.2	6.0
2021	6.7	2.9	4.8	3.2
2022	7.8	2.3	3.9	3.3
2023	3.9	2.1	1.9	3.9
2024	6.6	0.1	3.4	7.0
2024. 6	6.4	0.6	3.0	6.6
7	7.1	0.2	3.2	6.5
8	6.0	-0.0	2.7	7.6
9	6.0	-0.1	3.1	8.0
10	6.5	-0.1	4.1	8.2
11	6.2	-0.1	3.8	7.1
12	6.6	0.1	3.4	7.0
2025. 1	5.9	-0.0	3.7	9.1
2	6.0	-0.4	3.2	10.2
3	6.0	-0.6	3.1	10.8
4	6.4	-0.6	2.9	9.5
5	6.5	-0.7	3.1	10.8
6	6.5	-0.2	3.2	11.3
7	6.1	0.1	3.7	11.1
8	6.9	0.2	4.5	10.3
9	7.5	0.5	4.1	10.8
10	7.1	0.2	3.1	10.5
11	7.1	-0.1	3.8	10.6

주: 1) 월자료는 전년동월비임

자료: IMF 『International Financial Statistics』

3. 총유동성(M3)증감률(계절조정) ¹⁾

Change Rate of M3 (Seasonally Adjusted)

단위: %	In percent							
	대한민국 Korea, Rep. of	남아프리카공화국 South Africa	노르웨이 Norway	러시아 Russia	미 국 U.S.A.	아이슬란드 Iceland	영 국 U.K.	오스트레일리아 Australia
2020	8.3	9.4	9.6	13.5	19.1	7.3	12.0	8.8
2021	8.6	5.7	10.4	11.1	16.1	9.3	7.0	8.7
2022	8.2	8.6	8.3	10.7	5.2	10.1	2.6	8.5
2023	3.4	7.6	1.7	...	-3.4	9.1	-0.6	5.3
2024	6.6	6.7	2.2	...	1.3	10.4	1.5	5.4
2025	6.9	8.2	6.2	...	3.9	...	4.2	6.4
2024. 9	7.8	7.3	2.5	...	2.5	11.1	1.2	5.4
10	8.1	7.8	4.1	...	2.9	11.0	2.4	6.3
11	7.1	7.8	4.3	...	3.4	10.6	2.8	5.8
12	6.4	6.7	3.6	...	3.4	10.0	1.5	5.5
2025. 1	7.0	7.1	5.0	...	3.4	9.6	4.2	5.4
2	7.1	6.0	6.0	...	3.3	9.1	3.9	5.4
3	6.3	5.8	6.0	...	3.4	8.5	2.3	5.2
4	7.2	6.1	6.4	...	3.9	8.0	2.4	5.7
5	6.8	6.9	6.0	...	3.9	7.4	3.0	5.9
6	6.7	7.2	5.7	...	4.1	6.7	3.1	6.8
7	6.7	6.8	6.9	...	4.4	5.9	3.8	6.5
8	7.2	6.5	7.0	...	4.3	...	4.3	6.9
9	7.4	6.1	6.7	...	4.2	...	4.6	7.3
10	7.1	7.4	6.2	...	4.3	...	3.6	7.1
11	6.4	8.0	5.5	...	3.9	...	4.0	7.1
12	7.2	7.8	7.3	...	4.2	...	4.2	7.2
2026. 1	6.5	7.0	6.7	...	4.3	...	2.4	7.4
2	...	8.3	7.9	...	4.9	...	3.1	7.7

	이스라엘 Israel	일본 Japan	체코 Czech Republic	캐나다 Canada	코스타리카 Costa Rica	콜롬비아 Colombia	헝가리 Hungary
2020	15.8	5.4	9.3	12.8	17.7	13.8	21.1
2021	17.9	5.5	9.3	7.0	8.8	12.0	16.4
2022	10.1	2.9	5.9	8.5	-2.4	11.0	7.2
2023	3.0	2.0	8.6	5.9	4.9	6.5	1.3
2024	9.4	1.2	6.8	5.6	11.1	7.3	9.1
2025	5.2	0.7	3.9	5.1	5.8	10.8	6.3
2024. 9	11.9	0.7	5.7	5.9	16.3	6.3	6.7
10	10.3	0.7	5.9	6.4	15.5	6.4	9.0
11	9.4	0.7	5.5	5.4	14.7	7.4	8.6
12	8.2	0.8	7.3	6.2	11.1	7.3	9.1
2025. 1	6.4	0.7	4.4	6.7	11.2	6.9	9.2
2	5.5	0.6	3.9	6.4	9.8	7.4	9.7
3	4.5	0.3	4.4	6.5	7.3	9.6	8.0
4	5.3	0.1	3.8	5.3	6.5	10.6	7.3
5	5.2	0.3	4.3	5.1	4.2	10.7	6.9
6	6.1	0.4	3.9	4.2	3.9	10.6	6.1
7	5.8	0.6	3.2	4.0	3.8	11.3	6.7
8	4.5	0.8	3.5	4.5	4.5	11.3	8.0
9	4.1	1.0	3.9	4.9	4.4	11.3	8.8
10	4.7	1.0	3.3	4.7	3.1	10.5	6.4
11	4.1	1.1	3.6	4.8	3.7	10.7	6.9
12	6.6	1.1	4.0	4.0	5.8	10.8	6.3
2026. 1	...	1.0	4.8	3.6	...	12.2	7.5
2	...	1.1	5.0	13.2	7.8

주: 1) OECD에서 각국의 총유동성을 집계하여 발표한 수치, 월자료는 전년동월비임
 원 출처의 자료중단으로 인해 계절조정 자료를 게재
 ※ 각 국가마다 조사방법 및 작성기준이 상이하므로 국제 비교시 유의하시기 바람
 자료: OECD 『Short-term Economic Statistics』

4. 단기 이자율(3개월 이자율 및 수익률) ¹⁾

Short-Term Interest Rates (3-Month or 90-Day Rates and Yields)

단위: 기간평균, 연리 %

In period averages, percent per annum

	대한민국 Korea, Rep. of	그리스 Greece	노르웨이 Norway	뉴질랜드 New Zealand	독일 Germany	멕시코 Mexico	미국 U.S.A.	스웨덴 Sweden
2020	0.92	-0.43	0.70	0.48	-0.43	5.67	0.53	-0.14
2021	0.85	-0.55	0.50	0.49	-0.55	4.66	0.11	-0.19
2022	2.48	0.34	2.14	2.77	0.34	8.19	2.23	0.74
2023	3.71	3.43	4.21	5.48	3.43	11.46	5.18	3.57
2024	3.55	3.57	4.72	5.26	3.57	11.27	5.05	3.47
2025	2.71	2.18	4.38	3.21	2.18	8.75	4.17	2.12
2024. 9	3.52	3.43	4.73	5.05	3.43	11.14	4.86	3.14
10	3.43	3.17	4.70	4.65	3.17	10.89	4.62	2.92
11	3.42	3.01	4.70	4.42	3.01	10.80	4.53	2.67
12	3.35	2.82	4.68	4.27	2.82	10.64	4.46	2.45
2025. 1	3.04	2.70	4.61	4.05	2.70	10.38	4.33	2.33
2	2.95	2.52	4.51	3.81	2.52	9.96	4.34	2.28
3	2.84	2.44	4.57	3.67	2.44	9.82	4.29	2.30
4	2.74	2.25	4.59	3.49	2.25	9.35	4.32	2.27
5	2.67	2.09	4.64	3.34	2.09	9.12	4.29	2.30
6	2.57	1.98	4.34	3.30	1.98	8.80	4.31	2.19
7	2.51	1.99	4.33	3.25	1.99	8.31	4.28	2.08
8	2.51	2.02	4.26	3.10	2.02	8.14	4.22	2.04
9	2.56	2.03	4.13	2.93	2.03	8.07	4.10	1.98
10	2.55	2.03	4.25	2.58	2.03	7.86	3.98	1.85
11	2.69	2.04	4.22	2.47	2.04	7.66	3.86	1.87
12	2.84	2.05	4.07	2.49	2.05	7.52	3.74	1.93
2026. 1	2.70	2.03	4.11	2.50	2.03	7.34	3.63	1.96
2	2.78	2.01	4.17	2.49	2.01	7.33	3.66	1.91

	스위스 Switzerland	아이슬란드 Iceland	오스트레일리아 Australia	이탈리아 Italy	일본 Japan	체코 Czech Republic	폴란드 Poland
2020	-0.70	2.01	0.26	-0.43	-0.04	0.86	0.60
2021	-0.74	1.79	0.03	-0.55	-0.07	1.13	0.61
2022	-0.18	5.13	1.64	0.34	-0.03	6.28	6.19
2023	1.52	9.04	3.98	3.43	0.00	7.12	6.52
2024	1.24	9.49	4.39	3.57	0.19	4.98	5.85
2025	0.09	7.87	3.83	2.18	0.81	3.60	5.10
2024. 9	1.02	9.56	4.42	3.43	0.26	4.30	5.85
10	0.89	9.21	4.41	3.17	0.26	4.13	5.85
11	0.81	8.70	4.42	3.01	0.36	3.95	5.85
12	0.60	8.54	4.44	2.82	0.39	3.91	5.85
2025. 1	0.41	8.31	4.33	2.70	0.77	3.88	5.85
2	0.37	8.14	4.17	2.52	0.79	3.76	5.87
3	0.31	8.00	4.12	2.44	0.82	3.72	5.85
4	0.16	7.99	4.02	2.25	0.78	3.68	5.59
5	0.09	7.79	3.78	2.09	0.78	3.54	5.26
6	0.04	7.81	3.69	1.98	0.77	3.51	5.22
7	-0.04	7.81	3.68	1.99	0.77	3.49	5.02
8	-0.06	7.81	3.61	2.02	0.77	3.50	4.88
9	-0.06	7.81	3.58	2.03	0.82	3.49	4.75
10	-0.06	7.78	3.56	2.03	0.81	3.53	4.56
11	-0.05	7.59	3.65	2.04	0.81	3.55	4.28
12	-0.05	7.56	3.71	2.05	1.07	3.54	4.06
2026. 1	-0.04	7.58	3.77	2.03	1.12	3.50	3.93
2	-0.04	7.58	3.96	2.01	1.23	3.48	3.86

주: 1) 은행간의 금리로 대상은 국가별로 상이함(한국: CD유통수익률 91일)

자료: OECD 『Short-term Economic Statistics』

5. 장기 이자율(10년 만기) ¹⁾

Long-Term Interest Rate (10-Year)

단위: 기간평균, 연리 %

In period averages, percent per annum

	대한민국 Korea, Rep. of	그리스 Greece	네덜란드 Netherlands	노르웨이 Norway	뉴질랜드 New Zealand	덴마크 Denmark	독일 Germany	라트비아 Latvia
2020	1.50	1.27	-0.38	0.82	0.89	-0.36	-0.51	-0.06
2021	2.06	0.88	-0.33	1.42	1.82	-0.06	-0.37	-0.00
2022	3.36	3.49	1.38	2.88	3.64	1.48	1.14	2.27
2023	3.64	4.00	2.79	3.44	4.62	2.68	2.43	3.83
2024	3.22	3.35	2.62	3.58	4.56	2.30	2.32	3.29
2025	2.89	3.38	2.81	3.95	4.47	2.47	2.61	3.30
2024. 9	3.01	3.19	2.47	3.34	4.19	2.11	2.17	3.12
10	3.07	3.16	2.53	3.60	4.38	2.10	2.23	3.10
11	3.01	3.19	2.57	3.67	4.63	2.07	2.31	3.09
12	2.77	3.05	2.45	3.60	4.49	1.91	2.18	3.04
2025. 1	2.82	3.35	2.73	3.88	4.65	2.21	2.48	3.21
2	2.83	3.29	2.63	3.88	4.61	2.17	2.41	3.14
3	2.80	3.60	2.94	4.02	4.63	2.45	2.74	3.37
4	2.66	3.44	2.71	3.90	4.55	2.44	2.51	3.36
5	2.71	3.37	2.80	4.01	4.59	2.48	2.56	3.30
6	2.84	3.29	2.76	3.95	4.58	2.50	2.52	3.25
7	2.84	3.36	2.84	3.88	4.55	2.54	2.63	3.17
8	2.82	3.37	2.88	3.87	4.41	2.55	2.67	3.17
9	2.85	3.39	2.88	3.94	4.29	2.53	2.69	3.18
10	2.93	3.30	2.79	3.96	4.08	2.50	2.62	3.29
11	3.25	3.30	2.83	4.02	4.21	2.54	2.66	3.53
12	3.37	3.44	2.97	4.09	4.52	2.71	2.81	3.66
2026. 1	3.49	3.42	2.94	4.12	4.51	2.73	2.81	3.66
2	3.61	3.39	2.85	4.16	4.45	2.63	2.75	3.53

	룩셈부르크 Luxembourg	리투아니아 Lithuania	미 국 U.S.A.	벨기에 Belgium	스웨덴 Sweden	스위스 Switzerland	스페인 Spain	슬로베니아 Slovenia
2020	-0.41	0.22	0.89	-0.15	-0.04	-0.52	0.38	0.08
2021	-0.36	0.16	1.44	-0.01	0.27	-0.23	0.35	0.07
2022	1.73	0.61	2.95	1.73	1.52	0.83	2.20	1.89
2023	2.97	2.88	3.96	3.09	2.51	1.03	3.49	3.40
2024	2.76	2.88	4.21	2.93	2.20	0.57	3.15	3.11
2025	2.92	2.88	4.29	3.19	2.48	0.32	3.22	3.11
2024. 9	2.59	2.88	3.72	2.79	1.93	0.41	3.00	2.94
10	2.65	2.88	4.10	2.84	2.04	0.45	2.97	2.97
11	2.72	2.88	4.36	2.92	2.07	0.29	3.06	3.06
12	2.64	2.88	4.39	2.80	2.10	0.32	2.89	2.89
2025. 1	2.90	2.88	4.63	3.10	2.32	0.38	3.17	3.10
2	2.76	2.88	4.45	3.01	2.26	0.40	3.10	2.93
3	3.04	2.88	4.28	3.32	2.60	0.51	3.39	3.28
4	2.87	2.88	4.28	3.14	2.42	0.33	3.23	3.10
5	2.88	2.88	4.42	3.14	2.40	0.26	3.21	3.06
6	2.88	2.88	4.38	3.09	2.31	0.41	3.17	3.02
7	2.92	2.88	4.39	3.21	2.36	0.38	3.24	3.04
8	2.89	2.88	4.26	3.23	2.43	0.32	3.26	3.17
9	2.93	2.88	4.12	3.26	2.56	0.20	3.27	3.19
10	2.89	2.88	4.06	3.19	2.58	0.18	3.15	3.11
11	2.95	2.88	4.09	3.21	2.66	0.19	3.18	3.11
12	3.10	2.88	4.14	3.32	2.82	0.33	3.27	3.25
2026. 1	3.05	2.88	4.21	3.36	2.80	0.27	3.27	3.19
2	2.93	2.88	4.13	3.30	2.64	0.25	3.18	3.09

주: 1) 장기 이자율의 대상은 국가별로 상이함
 자료: OECD 『Short-term Economic Statistics』

5. 장기 이자율(10년 만기)(계속) ¹⁾ Long-Term Interest Rate (10-Year) (Cont'd)

단위: 기간평균, 연리 %

In period averages, percent per annum

	아일랜드 Ireland	에스토니아 Estonia	영국 U.K.	오스트레일리아 Australia	오스트리아 Austria	이스라엘 Israel	이탈리아 Italy	일본 Japan
2020	-0.06	...	0.37	0.92	-0.22	0.78	1.17	-0.01
2021	0.06	0.06	0.79	1.48	-0.09	1.12	0.81	0.07
2022	1.75	2.29	2.45	3.20	1.71	2.62	3.16	0.23
2023	2.87	3.90	4.06	3.94	3.08	3.87	4.28	0.56
2024	2.72	3.55	4.14	4.21	2.84	4.68	3.71	0.92
2025	2.90	3.32	4.58	4.37	2.99	4.24	3.59	1.55
2024. 9	2.55	3.44	3.91	3.92	2.69	4.92	3.57	0.86
10	2.59	3.41	4.20	4.27	2.74	4.93	3.50	0.94
11	2.63	3.51	4.42	4.54	2.77	4.72	3.57	1.05
12	2.49	3.43	4.43	4.31	2.62	4.47	3.32	1.09
2025. 1	2.79	3.50	4.66	4.48	2.91	4.47	3.68	1.25
2	2.72	3.25	4.51	4.42	2.86	4.31	3.58	1.37
3	3.05	3.51	4.64	4.42	3.15	4.39	3.89	1.49
4	2.90	3.41	4.58	4.27	2.98	4.38	3.71	1.31
5	2.89	3.32	4.60	4.35	2.98	4.43	3.63	1.50
6	2.85	3.20	4.52	4.21	2.94	4.43	3.50	1.42
7	2.92	3.23	4.59	4.29	3.01	4.18	3.54	1.55
8	2.94	3.22	4.64	4.28	3.03	4.17	3.54	1.60
9	2.95	3.27	4.69	4.30	3.02	4.15	3.56	1.65
10	2.87	3.24	4.57	4.23	2.94	3.97	3.44	1.66
11	2.90	3.30	4.50	4.42	2.97	3.96	3.46	1.81
12	3.01	3.38	4.48	4.72	3.10	4.09	3.55	2.06
2026. 1	3.06	3.26	4.45	4.75	3.08	3.94	3.49	2.24
2	3.03	3.11	4.43	4.76	3.07	3.89	3.39	2.11

	체코 Czech Republic	캐나다 Canada	코스타리카 Costa Rica	포르투갈 Portugal	폴란드 Poland	프랑스 France	핀란드 Finland	헝가리 Hungary
2020	1.13	0.75	8.84	0.42	1.50	-0.15	-0.22	2.23
2021	1.90	1.36	7.93	0.30	1.94	0.01	-0.10	3.06
2022	4.33	2.77	8.02	2.17	6.05	1.70	1.66	7.57
2023	4.44	3.36	8.11	3.24	5.81	2.99	3.04	7.51
2024	3.98	3.34	6.52	2.96	5.53	2.97	2.85	6.50
2025	4.31	3.24	6.56	3.08	5.50	3.37	3.01	6.93
2024. 9	3.77	2.94	6.46	2.78	5.31	2.90	2.72	6.22
10	3.98	3.19	6.43	2.73	5.60	2.99	2.75	6.57
11	4.10	3.28	6.41	2.79	5.66	3.09	2.81	6.63
12	4.13	3.16	6.42	2.68	5.73	3.01	2.65	6.44
2025. 1	4.20	3.29	6.44	2.96	5.94	3.32	2.95	6.82
2	4.06	3.06	6.46	2.95	5.83	3.15	2.82	6.67
3	4.26	3.01	6.48	3.29	5.86	3.43	3.12	7.04
4	4.09	3.11	6.52	3.11	5.30	3.26	2.94	6.99
5	4.16	3.22	6.48	3.08	5.41	3.26	2.95	6.95
6	4.23	3.31	6.59	3.02	5.53	3.24	2.90	7.08
7	4.30	3.48	6.48	3.10	5.34	3.36	3.04	7.02
8	4.35	3.42	6.51	3.12	5.40	3.42	3.09	7.03
9	4.42	3.22	6.63	3.13	5.47	3.51	3.09	6.96
10	4.46	3.13	6.62	3.02	5.40	3.44	3.01	6.79
11	4.61	3.18	6.89	3.02	5.28	3.44	3.03	6.97
12	4.65	3.42	6.65	3.14	5.21	3.56	3.16	6.89
2026. 1	4.46	3.40	6.61	3.19	5.10	3.53	3.25	6.67
2	4.37	3.29	6.65	3.13	4.99	3.40	3.16	6.48

6. 예금금리 ¹⁾ Deposit Rates

단위: 연리 %

In percent per annum

	대한민국 ²⁾³⁾⁴⁾ Korea, Rep. of	대한민국 ⁵⁾ Korea, Rep. of	나이지리아 Nigeria	남아프리카공화국 South Africa	노르웨이 Norway	뉴질랜드 New Zealand	러시아 Russia
2020	1.05	1.16	4.65	4.88	0.60	1.68	3.77
2021	1.08	1.20	4.21	3.82	0.30	1.02	3.79
2022	2.77	3.12	5.96	5.07	0.88	2.82	7.60
2023	3.71	3.84	7.84	6.65	2.39	5.52	7.57
2024	3.46	3.48	...	7.92	3.26	5.73	14.62
2025	2.71	2.73	...	7.42	3.21	3.95	...
2024. 8	3.35	3.36	14.40	8.42	3.28	5.74	...
9	3.40	3.40	...	8.26	3.31	5.67	...
10	3.37	3.37	...	8.16	3.26	5.27	...
11	3.35	3.39	...	8.07	3.28	5.16	...
12	3.21	3.19	...	7.99	3.28	5.05	...
2025. 1	3.07	3.06	...	7.88	3.31	4.85	...
2	2.97	2.98	...	7.85	3.29	4.39	...
3	2.84	2.89	...	7.80	3.32	4.26	...
4	2.71	2.74	...	7.73	3.33	4.03	...
5	2.63	2.65	...	7.53	3.31	4.01	...
6	2.55	2.57	...	7.39	3.22	3.91	...
7	2.51	2.52	...	7.36	3.22	3.91	...
8	2.49	2.52	...	7.22	3.14	3.80	...
9	2.52	2.55	...	7.17	3.12	3.78	...
10	2.57	2.59	...	7.16	3.15	3.48	...
11	2.81	2.85	...	7.06	3.03	3.46	...
12	2.90	2.89	...	6.90	3.02	3.46	...
2026. 1	2.78	2.85	...	6.81	...	3.46	...

	루마니아 Romania	말레이시아 Malaysia	멕시코 Mexico	불가리아 Bulgaria	수리남 Suriname	아르메니아 Armenia	아르헨티나 Argentina
2020	1.93	1.95	1.46	0.01	7.94	8.12	29.32
2021	1.58	1.56	0.65	0.02	6.86	8.24	33.55
2022	4.19	1.95	2.57	0.02	7.30	8.47	52.42
2023	6.44	2.65	4.78	0.10	8.67	8.36	95.00
2024	5.53	2.65	4.55	0.33	9.61	8.15	54.25
2025	5.23	2.42	2.55	0.25	6.70	8.03	34.86
2024. 7	5.49	2.63	4.70	0.57	10.04	8.33	35.88
8	5.37	2.63	4.61	0.32	9.05	8.16	38.15
9	5.27	2.63	4.58	0.27	8.06	8.00	39.06
10	5.18	2.59	4.17	0.31	7.72	8.06	40.10
11	5.13	2.58	4.08	0.35	7.83	8.02	36.06
12	5.09	2.61	3.90	0.43	7.47	8.16	32.91
2025. 1	5.07	2.57	3.71	0.26	6.75	8.11	31.35
2	5.05	2.57	3.42	0.39	6.65	7.69	28.26
3	5.04	2.58	3.29	0.19	6.87	7.98	29.01
4	5.05	2.59	2.85	0.43	6.81	8.19	33.37
5	5.23	2.55	2.81	0.22	6.61	7.86	32.66
6	5.28	2.59	2.52	0.18	6.28	8.05	32.11
7	5.27	2.34	2.26	0.12	6.50	7.89	32.35
8	5.28	2.29	2.11	0.20	6.51	8.40	47.03
9	5.32	2.27	2.01	0.28	6.78	7.86	48.14
10	5.35	2.29	1.90	0.12	6.99	7.98	45.76
11	5.38	2.21	1.86	0.26	6.62	8.13	31.99
12	5.38	2.22	1.82	0.34	6.99	8.20	26.33

주: 1) 예금금리의 대상은 국가별로 상이함

2) 해당기간 중 신규취급된 예금의 가중평균금리(외국은행 국내지점 제외)로서 연자료는 월 금리의 12개월 단순평균금리

3) 수시입출식저축성예금을 제외한 순수저축성예금 및 시장형금융상품 수신금리

4) 한국은행 자료 5) IMF 자료

※ 대한민국 자료는 작성기준의 차이로 한국은행과 IMF 동시 수록

자료: 한국은행 경제통계시스템, IMF 『Financial and Monetary Sector』

6. 예금금리(계속) ¹⁾

Deposit Rates (Cont'd)

단위: 연리 %

In percent per annum

	알바니아 Albania	요르단 Jordan	이집트 Egypt	인도네시아 Indonesia	자메이카 Jamaica	칠레 Chile	카타르 Qatar
2020	0.42	4.08	7.78	5.50	2.46	0.86	2.51
2021	0.48	3.44	7.40	3.67	2.59	1.28	1.88
2022	0.73	3.83	8.43	3.21	4.06	8.99	2.62
2023	1.35	5.54	12.65	4.63	5.82	10.41	5.01
2024	1.86	6.04	19.16	5.43	6.23	6.07	5.20
2025	...	5.47	...	5.41	5.16	...	4.68
2024. 8	1.72	6.11	20.60	5.47	6.41	5.35	5.81
9	1.80	6.12	20.00	5.52	6.34	...	4.56
10	1.71	6.02	20.10	5.53	6.09	...	4.19
11	1.75	5.90	20.70	5.53	5.98	...	4.23
12	1.52	5.88	20.90	5.55	5.87	...	5.45
2025. 1	1.65	5.71	21.00	5.57	5.78	...	5.51
2	1.57	5.63	20.40	5.58	5.64	...	4.95
3	1.56	5.62	20.20	5.62	5.53	...	3.92
4	1.46	5.60	19.30	5.69	5.32	...	5.11
5	1.42	5.53	18.20	5.71	5.34	...	4.77
6	1.54	5.50	18.10	5.75	5.17	...	4.97
7	1.61	5.45	18.00	5.72	5.12	...	4.78
8	1.39	5.43	17.80	5.60	5.01	...	4.91
9	1.53	5.39	...	5.28	4.86	...	4.86
10	1.69	5.33	...	4.98	4.84	...	3.72
11	...	5.28	...	4.71	4.76	...	4.43
12	...	5.22	...	4.68	4.61	...	4.24
2026. 1	...	5.08	...	4.66	4.42

	코스타리카 Costa Rica	콜롬비아 Colombia	쿠웨이트 Kuwait	태국 Thailand	튀르키예 Turkiye	헝가리 Hungary	홍콩 Hong Kong
2020	2.58	3.38	1.62	0.62	13.36	0.47	0.06
2021	1.61	2.07	1.40	0.41	20.70	1.01	0.02
2022	3.07	8.50	1.60	0.51	27.04	8.36	0.05
2023	5.07	13.21	2.50	1.37	51.33	13.12	0.49
2024	3.69	10.17	2.70	1.63	71.04	6.18	0.53
2025	3.44	8.96	2.62	1.15	57.60	5.71	0.20
2024. 8	3.66	9.90	2.73	1.67	74.00	5.71	0.57
9	3.65	9.68	2.69	1.67	78.00	5.72	0.56
10	3.41	9.44	2.65	1.62	66.00	5.52	0.51
11	3.39	9.27	2.62	1.51	65.00	5.52	0.43
12	3.52	9.22	2.63	1.44	60.00	5.54	0.35
2025. 1	3.49	9.22	2.62	1.43	57.50	5.42	0.30
2	3.49	9.25	2.60	1.43	65.00	5.61	0.24
3	3.45	9.26	2.59	1.40	70.00	5.62	0.22
4	3.38	9.16	2.59	1.33	75.00	5.62	0.22
5	3.43	8.94	2.59	1.19	55.00	5.71	0.22
6	3.43	8.94	2.60	1.16	55.00	5.71	0.22
7	3.48	8.93	2.64	1.15	62.00	5.72	0.22
8	3.50	8.78	2.66	1.05	57.50	5.73	0.21
9	3.52	8.76	2.66	1.02	48.75	5.82	0.20
10	3.39	8.67	2.65	0.95	48.50	5.86	0.14
11	3.37	8.66	2.64	0.92	49.50	5.78	0.11
12	3.34	8.95	2.58	0.82	47.50	5.89	0.11
2026. 1	3.27	9.01	2.58	0.82	46.00	5.90	0.10

7. 대출금리 ¹⁾

Lending Rates

단위: 연리 %

In percent per annum

	대한민국 Korea, Rep. of	나이지리아 Nigeria	남아프리카공화국 South Africa	러시아 Russia	루마니아 Romania	말레이시아 Malaysia
2020	2.80	13.64	7.71	6.78	6.49	3.94
2021	2.88	11.48	7.04	7.18	5.61	3.44
2022	4.29	12.33	8.79	11.46	7.76	3.91
2023	5.19	14.01	11.50	11.62	9.32	5.32
2024	4.73	...	11.63	17.09	8.76	5.28
2025	4.19	...	10.69	...	8.52	4.82
2024. 8	4.48	17.01	11.75	...	8.64	5.26
9	4.62	...	11.50	...	8.57	5.23
10	4.67	...	11.50	...	8.47	5.20
11	4.76	...	11.25	...	8.43	5.13
12	4.64	...	11.25	...	8.43	5.11
2025. 1	4.53	...	11.00	...	8.47	5.06
2	4.46	...	11.00	...	8.45	5.00
3	4.36	...	11.00	...	8.43	4.97
4	4.19	...	11.00	...	8.38	4.92
5	4.17	...	10.75	...	8.42	4.94
6	4.09	...	10.75	...	8.58	4.89
7	4.06	...	10.75	...	8.73	4.82
8	4.06	...	10.50	...	8.70	4.71
9	4.03	...	10.50	...	8.64	4.72
10	4.02	...	10.50	...	8.56	4.66
11	4.15	...	10.25	...	8.49	4.60
12	4.19	...	10.25	...	8.41	4.59
2026. 1	4.24	...	10.25	...	8.30	4.55

	멕시코 Mexico	미국 U.S.A.	브라질 Brazil	수리남 Suriname	아르메니아 Armenia	아르헨티나 Argentina
2020	6.34	3.54	29.04	14.80	11.62	29.39
2021	4.89	3.25	30.02	14.89	11.76	35.56
2022	8.18	...	39.40	14.75	11.72	52.40
2023	11.59	...	43.60	14.17	12.39	95.89
2024	11.22	...	40.23	14.80	13.15	61.71
2025	8.79	...	45.37	14.50	13.78	46.02
2024. 7	11.32	...	39.80	14.70	13.80	45.52
8	11.24	...	39.80	14.67	13.49	46.64
9	11.02	...	39.80	14.64	13.68	47.88
10	10.84	...	40.20	14.69	13.75	49.85
11	10.82	...	40.90	14.75	13.41	43.97
12	10.62	...	40.70	14.67	13.17	39.60
2025. 1	10.38	...	42.50	14.55	13.00	38.57
2	10.01	...	43.80	14.56	13.88	35.89
3	9.69	...	43.80	14.61	14.17	35.56
4	9.38	...	45.00	14.60	14.02	41.31
5	9.18	...	45.60	14.45	13.99	36.96
6	8.86	...	46.00	14.50	13.26	36.97
7	8.43	...	45.60	14.53	13.81	46.62
8	8.16	...	45.90	14.61	14.18	75.55
9	8.09	...	45.50	14.45	13.69	56.85
10	7.84	...	46.20	14.45	13.91	80.97
11	7.72	...	47.30	14.34	13.89	38.60
12	7.70	...	47.20	14.30	13.60	28.39

주: 1) 대출금리의 대상은 국가별로 상이함

자료: IMF 「Financial and Monetary Sector」

7. 대출금리(계속) ¹⁾

Lending Rates (Cont'd)

단위: 연리 %

In percent per annum

	아이슬란드 Iceland	알바니아 Albania	요르단 Jordan	이집트 Egypt	이탈리아 Italy	인도네시아 Indonesia	자메이카 Jamaica
2020	5.76	6.12	7.48	11.37	2.33	9.54	12.06
2021	5.40	6.02	7.02	9.43	2.03	8.92	11.49
2022	7.60	6.51	7.37	10.58	2.26	8.52	11.41
2023	11.53	6.35	8.98	17.76	4.89	8.93	11.65
2024	12.46	6.44	8.48	24.29	5.25	8.80	12.00
2025	11.01	...	8.10	...	4.07	8.50	12.14
2024. 8	12.63	6.12	8.43	26.00	5.22	8.78	12.07
9	12.49	6.51	8.39	25.40	5.17	8.87	11.81
10	12.24	5.90	8.37	25.50	5.03	8.72	11.95
11	11.93	5.75	8.28	26.00	4.86	8.68	12.04
12	11.93	5.69	8.30	26.70	4.67	8.62	12.12
2025. 1	11.67	5.81	8.16	26.60	4.61	8.62	12.08
2	11.34	5.06	8.25	26.60	4.48	8.67	12.10
3	11.41	6.16	8.40	26.60	4.31	8.66	12.18
4	11.17	6.11	8.04	25.70	4.18	8.66	12.13
5	11.18	5.74	8.05	24.80	4.03	8.61	12.11
6	10.69	6.36	8.10	24.20	3.93	8.59	12.13
7	11.01	6.93	8.14	24.00	3.81	8.58	12.09
8	10.81	6.14	8.00	24.20	3.76	8.55	12.15
9	10.66	5.90	8.09	...	3.96	8.46	12.21
10	10.68	...	7.97	...	3.99	8.30	12.15
11	10.57	...	8.01	...	3.94	8.24	12.18
12	10.90	...	7.94	...	3.88	8.08	12.19
2026. 1	10.40	...	7.79	...	3.82	8.06	...

	카타르 Qatar	코스타리카 Costa Rica	콜롬비아 Colombia	쿠웨이트 Kuwait	태국 Thailand	헝가리 Hungary	홍콩 Hong Kong
2020	4.09	6.64	9.85	4.14	3.29	1.96	5.00
2021	3.85	5.51	9.34	3.71	3.06	2.96	5.00
2022	4.56	7.36	15.81	3.91	3.14	10.66	5.10
2023	6.45	9.10	21.03	4.93	4.29	15.30	5.77
2024	6.18	7.33	16.37	5.17	4.51	9.13	5.74
2025	4.75	6.88	14.31	5.03	3.94	8.01	5.18
2024. 8	6.62	7.71	15.85	5.20	4.55	7.88	5.88
9	5.70	6.88	15.75	5.14	4.54	8.20	5.63
10	5.96	7.89	15.36	5.11	4.46	7.96	5.63
11	5.80	7.28	14.76	5.10	4.41	7.85	5.38
12	5.79	6.02	14.09	5.06	4.36	8.08	5.25
2025. 1	5.04	6.78	14.84	5.05	4.35	8.12	5.25
2	4.90	7.31	14.37	5.05	4.32	8.28	5.25
3	5.20	7.51	14.43	5.05	4.23	7.70	5.25
4	4.86	6.56	14.88	5.07	4.22	8.31	5.25
5	4.89	6.69	14.32	5.05	4.11	7.79	5.25
6	5.09	6.95	14.00	5.06	4.10	7.71	5.25
7	4.62	7.23	14.38	5.06	4.10	8.15	5.25
8	4.59	6.86	14.24	5.07	3.68	7.81	5.25
9	4.40	6.26	13.80	4.99	3.87	8.08	5.13
10	4.31	7.02	14.30	4.98	3.71	8.07	5.00
11	4.56	6.68	14.19	5.02	3.37	7.88	5.00
12	4.59	6.68	13.98	4.91	3.25	8.23	5.00
2026. 1	4.55	7.27	14.61	4.83	4.43	8.32	5.00

8. 국제금리 International Interest Rates

단위: 기간평균, 연리 %

In period averages, percent per annum

	정 부 채							Government bonds						
	대한민국 Korea, Rep. of	남아프리카공화국 South Africa	노르웨이 Norway	뉴질랜드 New Zealand	러시아 Russia	말레이시아 Malaysia	멕시코 Mexico	모로코 Morocco	미 국 U.S.A.	방글라데시 Bangladesh	아르메니아 Armenia	아이슬란드 Iceland	태 국 Thailand	폴란드 Poland
2020	1.37	10.12	0.56	0.46	6.58	2.42	6.25	2.88	0.89	7.67	6.78	0.34	1.33	1.50
2021	1.85	9.81	1.14	1.28	7.54	2.71	6.76	2.64	1.40	6.16	8.94	0.78	1.75	1.94
2022	3.47	10.83	2.80	3.54	10.15	3.76	8.87	2.70	...	7.81	11.08	0.84	2.69	6.05
2023	3.82	11.63	3.67	4.58	11.58	3.60	9.24	4.76	...	9.23	11.22	2.37	2.72	5.80
2024	3.31	11.17	4.49	4.26	13.63	3.61	9.70	3.84	...	12.37	9.94	2.55	2.58	5.52
2025	2.85	10.28	4.01	3.80	...	3.31	9.38	3.21	...	11.08	9.55	2.56	1.79	5.50
2024. 8	3.08	10.73	4.45	3.86	...	3.50	9.74	3.78	...	12.55	9.89	2.61	2.57	5.28
9	3.10	10.32	4.46	3.76	...	3.50	9.21	3.60	...	12.50	9.93	2.55	2.52	5.31
10	3.15	10.46	4.49	3.91	...	3.65	10.06	3.55	...	12.44	9.86	2.59	2.47	5.60
11	3.08	10.39	4.51	4.18	...	3.59	10.02	3.53	...	12.55	9.89	2.57	2.43	5.66
12	2.86	10.23	4.49	4.02	...	3.62	10.43	12.48	9.93	2.57	2.29	5.73
2025. 1	2.85	10.44	4.51	4.06	...	3.61	10.33	3.45	...	12.08	...	2.60	2.35	5.94
2	2.87	10.92	3.82	4.08	...	3.60	9.85	10.27	9.80	2.74	2.27	5.83
3	2.86	10.99	3.94	4.07	...	3.57	...	3.45	...	12.05	9.44	2.75	2.12	5.86
4	2.66	11.45	3.78	3.88	...	3.37	9.26	3.22	...	12.48	9.59	2.67	1.92	5.30
5	2.62	11.07	3.86	3.90	...	3.19	9.41	3.15	...	11.88	9.70	2.79	1.86	5.41
6	2.72	10.60	4.25	3.93	...	3.20	9.39	2.99	...	12.35	9.43	2.91	1.68	5.53
7	2.74	10.40	4.10	3.86	...	3.15	9.47	3.08	...	10.48	...	3.04	1.54	5.34
8	2.71	10.15	3.96	3.69	...	3.08	9.14	3.07	...	10.26	9.68	2.97	1.39	5.40
9	2.75	9.87	3.97	3.51	...	3.22	8.79	3.07	...	9.89	9.25	2.93	1.35	5.47
10	2.86	9.54	3.97	3.26	...	3.24	8.71	3.13	...	9.99	...	0.03	1.58	5.40
11	3.18	9.12	3.94	3.44	...	3.24	8.96	10.39	8.46	2.60	1.74	5.28
12	3.39	8.82	3.97	3.94	...	3.25	9.20	10.87	8.09	2.69	1.70	5.21
2026. 1	3.48	8.62	...	3.93	...	3.28	9.21	10.49	...	2.64	1.85	5.10

자료: IMF 『Financial and Monetary Sector』

8. 국제금리(계속)

International Interest Rates (Cont'd)

단위: 기간평균, 연리 %

In period averages, percent per annum

	시 장 금 리				Money Market Rate			
	대한민국 Korea, Rep. of	남아프리카공화국 South Africa	노르웨이 Norway	뉴질랜드 New Zealand	러시아 Russia	말레이시아 Malaysia	멕시코 Mexico	
2020	0.70	4.38	0.71	0.37	4.93	2.10	5.72	
2021	0.61	3.54	0.48	0.31	5.62	1.74	4.62	
2022	2.03	5.08	2.10	2.16	10.38	2.14	7.90	
2023	3.51	7.86	4.27	5.11	9.72	2.91	11.40	
2024	3.44	8.11	4.81	5.24	15.74	3.00	11.10	
2025	2.66	7.21	4.53	2.95	...	2.88	8.69	
2024. 8	3.53	8.21	4.42	5.45	...	3.01	11.08	
9	3.53	8.13	4.88	5.21	...	3.01	10.95	
10	3.33	7.96	4.85	4.77	...	3.00	10.74	
11	3.25	7.89	4.85	4.79	...	3.00	10.61	
12	3.06	7.73	4.83	4.33	...	3.00	10.38	
2025. 1	3.06	7.72	4.76	3.00	10.28	
2	2.97	7.46	4.65	4.13	...	3.01	9.88	
3	2.75	7.45	4.65	3.82	...	3.00	9.74	
4	2.77	7.45	4.74	3.48	...	3.00	9.28	
5	2.74	7.44	4.76	3.57	...	3.00	9.05	
6	2.52	7.23	4.66	3.16	...	3.00	8.74	
7	2.50	7.24	4.47	3.26	...	2.82	8.26	
8	2.51	7.00	4.42	3.24	...	2.75	8.09	
9	2.53	6.97	4.33	3.09	...	2.75	8.02	
10	2.52	6.99	4.30	2.73	...	2.75	7.81	
11	2.51	6.89	4.36	2.59	...	2.75	7.61	
12	2.53	6.66	4.25	2.38	...	2.77	7.47	
2026. 1	2.53	6.68	...	2.39	...	2.75	7.30	

	시 장 금 리				Money Market Rate			
	모로코 Morocco	미 국 U.S.A.	방글라데시 Bangladesh	아르메니아 Armenia	아이슬란드 Iceland	태 국 Thailand	폴란드 Poland	
2020	1.79	0.38	4.01	4.86	1.21	0.62	0.49	
2021	1.50	0.08	2.10	6.60	1.05	0.45	0.28	
2022	1.64	...	4.65	9.45	4.23	0.64	5.17	
2023	2.89	...	6.68	10.46	8.18	1.94	6.33	
2024	2.86	...	9.24	8.16	8.73	2.39	5.63	
2025	2.30	...	9.98	7.01	7.51	1.71	5.10	
2024. 8	2.75	...	8.78	7.79	8.70	2.45	5.72	
9	2.75	...	9.14	7.63	8.68	2.45	5.61	
10	2.75	...	9.66	7.56	8.46	2.32	5.64	
11	2.75	...	9.99	7.38	8.28	2.10	5.70	
12	2.64	...	10.07	7.24	8.28	2.20	5.61	
2025. 1	2.50	...	10.08	7.23	8.28	2.20	5.70	
2	2.50	...	10.04	6.95	7.79	2.06	5.68	
3	2.40	...	10.01	7.03	7.61	1.95	5.69	
4	2.25	...	9.93	7.05	7.61	1.94	5.72	
5	2.25	...	10.06	7.03	7.41	1.70	5.38	
6	2.25	...	10.14	7.07	7.43	1.70	5.25	
7	2.25	...	10.03	7.02	7.43	1.70	5.05	
8	2.25	...	9.98	6.97	7.43	1.53	5.03	
9	2.25	...	9.97	6.99	7.43	1.45	4.78	
10	2.25	...	9.74	7.03	7.41	1.45	4.61	
11	2.25	...	9.79	6.97	7.18	1.45	4.34	
12	2.25	...	9.99	6.82	7.18	1.33	3.94	
2026. 1	2.25	...	9.94	6.83	7.15	1.20	3.96	

9. 정책금리

Central Bank Policy Rate

단위: 연리 %

In percent per annum

	대한민국 Korea, Rep. of	과테말라 Guatemala	나이지리아 Nigeria	네팔 Nepal	도미니카공화국 Dominican Rep.	모리셔스 Mauritius	몰도바 Moldova, Rep. of	방글라데시 Bangladesh
2020	0.50	1.75	11.50	5.00	3.00	1.85	2.65	4.00
2021	1.00	1.75	11.50	5.00	3.50	1.85	6.50	4.00
2022	3.25	3.75	16.50	8.50	8.50	4.50	20.00	4.00
2023	3.50	5.00	18.75	7.00	7.00	4.50	4.75	4.00
2024	3.00	4.50	...	6.50	6.00	4.00	...	4.00
2025	2.50	3.75	...	5.75	...	4.50	5.00	4.00
2024. 8	3.50	5.00	26.75	6.50	7.00	4.50	3.60	4.00
9	3.50	4.75	...	6.50	6.75	4.00	3.60	4.00
10	3.25	4.75	...	6.50	6.50	4.00	3.60	4.00
11	3.00	4.50	...	6.50	6.25	4.00	3.60	4.00
12	3.00	4.50	...	6.50	6.00	4.00	3.60	4.00
2025. 1	3.00	4.50	...	6.50	5.75	4.00	5.60	4.00
2	2.75	4.50	...	6.50	5.75	4.50	6.50	4.00
3	2.75	4.50	...	6.50	5.75	4.50	6.50	4.00
4	2.75	4.50	...	6.50	5.75	4.50	6.50	4.00
5	2.50	4.50	...	6.50	5.75	4.50	6.50	4.00
6	2.50	4.50	...	6.50	5.75	4.50	6.50	4.00
7	2.50	4.50	...	6.50	5.75	4.50	6.50	4.00
8	2.50	4.25	...	6.00	5.75	4.50	6.25	4.00
9	2.50	4.00	...	6.00	5.75	4.50	6.00	4.00
10	2.50	4.00	...	6.00	5.50	4.50	6.00	4.00
11	2.50	3.75	...	6.00	...	4.50	6.00	4.00
12	2.50	3.75	...	5.75	...	4.50	5.00	4.00
2026. 1	...	3.75	...	5.75	...	4.50	5.00	4.00

	벨라루스 Belarus	아르메니아 Armenia	아이슬란드 Iceland	앙골라 Angola	우즈베키스탄 Uzbekistan	이스라엘 Israel	조지아 Georgia	키르기스스탄 Kyrgyzstan
2020	7.75	5.25	0.75	15.50	14.00	0.10	8.00	5.00
2021	9.25	7.75	2.00	20.00	14.00	0.10	...	8.00
2022	12.00	10.75	6.00	19.50	15.00	3.25	11.00	13.00
2023	9.50	9.25	9.25	18.00	14.00	4.75	9.50	13.00
2024	9.50	7.00	8.50	19.50	13.50	4.50	8.00	...
2025	9.75	6.50	7.25	18.50	8.00	...
2024. 8	9.50	7.75	9.25	19.50	13.50	4.50	8.00	9.00
9	9.50	7.50	9.25	19.50	13.50	4.50	8.00	9.00
10	9.50	7.25	9.00	19.50	13.50	4.50	8.00	9.00
11	9.50	7.25	8.50	19.50	13.50	4.50	8.00	9.00
12	9.50	7.00	8.50	19.50	13.50	4.50	8.00	...
2025. 1	9.50	7.00	8.50	19.50	13.50	...	8.00	...
2	9.50	6.75	8.00	19.50	13.50	...	8.00	...
3	9.50	6.75	7.75	19.50	14.00	...	8.00	...
4	9.50	6.75	7.75	19.50	14.00	...	8.00	...
5	9.50	6.75	7.50	19.50	14.00	...	8.00	...
6	9.75	6.75	7.50	19.50	14.00	...	8.00	...
7	9.75	6.75	7.50	19.50	14.00	...	8.00	...
8	9.75	6.75	7.50	19.50	14.00	...	8.00	...
9	9.75	6.75	7.50	19.00	8.00	...
10	9.75	6.75	7.50	19.00	8.00	...
11	9.75	6.75	7.25	18.50	8.00	...
12	9.75	6.50	7.25	18.50	8.00	...
2026. 1	9.75	6.50	7.25	17.50	8.00	...

자료: 한국은행 경제통계시스템, IMF 『Financial and Monetary Sector』

10. 정부채권수익률 Government Bond Yield

단위: 연리 %

In percent per annum

	대한민국 ¹⁾²⁾ Korea, Rep. of	대한민국 ³⁾ Korea, Rep. of	남아프리카공화국 South Africa	노르웨이 Norway	뉴질랜드 New Zealand	러시아 Russia	루마니아 Romania	말레이시아 Malaysia	멕시코 Mexico
2020	0.99	1.37	10.12	0.56	0.46	6.58	2.58	2.42	6.25
2021	1.39	1.85	9.81	1.14	1.28	7.54	1.46	2.71	6.76
2022	3.20	3.47	10.83	2.80	3.54	10.15	4.55	3.76	8.87
2023	3.57	3.82	11.63	3.67	4.58	11.58	6.32	3.60	9.24
2024	3.11	3.31	11.17	4.49	4.26	13.63	6.00	3.61	9.70
2025	2.57	2.85	10.28	4.01	3.80	...	5.68	3.31	9.38
2024. 8	2.92	3.08	10.73	4.45	3.86	...	5.79	3.50	9.74
9	2.87	3.10	10.32	4.46	3.76	...	5.77	3.50	9.21
10	2.91	3.15	10.46	4.49	3.91	...	5.86	3.65	10.06
11	2.86	3.08	10.39	4.51	4.18	...	6.12	3.59	10.02
12	2.59	2.86	10.23	4.49	4.02	...	6.45	3.62	10.43
2025. 1	2.57	2.85	10.44	4.51	4.06	...	6.91	3.61	10.33
2	2.61	2.87	10.92	3.82	4.08	...	6.57	3.60	9.85
3	2.59	2.86	10.99	3.94	4.07	...	6.53	3.57	...
4	2.40	2.66	11.45	3.78	3.88	...	6.53	3.37	9.26
5	2.33	2.62	11.07	3.86	3.90	...	8.11	3.19	9.41
6	2.44	2.72	10.60	4.25	3.93	3.20	9.39
7	2.47	2.74	10.40	4.10	3.86	...	6.85	3.15	9.47
8	2.43	2.71	10.15	3.96	3.69	...	6.98	3.08	9.14
9	2.46	2.75	9.87	3.97	3.51	...	6.81	3.22	8.79
10	2.60	2.86	9.54	3.97	3.26	...	6.72	3.24	8.71
11	2.88	3.18	9.12	3.94	3.44	...	6.14	3.24	8.96
12	3.01	3.39	8.82	3.97	3.94	3.25	9.20
2026. 1	...	3.48	8.62	...	3.93	...	6.05	3.28	9.21

	미국 U.S.A	방글라데시 Bangladesh	스페인 Spain	아르메니아 Armenia	아이슬란드 Iceland	이탈리아 Italy	태국 Thailand	폴란드 Poland	헝가리 Hungary
2020	0.89	7.67	0.38	6.78	0.34	1.17	1.33	1.50	2.23
2021	1.40	6.16	0.35	8.94	0.78	0.81	1.75	1.94	3.06
2022	...	7.81	2.18	11.08	0.84	3.16	2.69	6.05	7.57
2023	...	9.23	3.48	11.22	2.37	4.28	2.72	5.80	7.51
2024	...	12.37	3.15	9.94	2.55	3.71	2.58	5.52	6.50
2025	...	11.08	3.22	9.55	2.56	3.59	1.79	5.50	6.93
2024. 8	...	12.55	3.07	9.89	2.61	3.68	2.57	5.28	6.30
9	...	12.50	2.99	9.93	2.55	3.57	2.52	5.31	6.22
10	...	12.44	2.96	9.86	2.59	3.50	2.47	5.60	6.57
11	...	12.55	3.05	9.89	2.57	3.57	2.43	5.66	6.63
12	...	12.48	2.89	9.93	2.57	3.32	2.29	5.73	6.44
2025. 1	...	12.08	3.17	...	2.60	3.68	2.35	5.94	6.82
2	...	10.27	3.10	9.80	2.74	3.58	2.27	5.83	6.67
3	...	12.05	3.39	9.44	2.75	3.89	2.12	5.86	7.04
4	...	12.48	3.23	9.59	2.67	3.71	1.92	5.30	6.99
5	...	11.88	3.20	9.70	2.79	3.63	1.86	5.41	6.95
6	...	12.35	3.16	9.43	2.91	3.50	1.68	5.53	7.08
7	...	10.48	3.24	...	3.04	3.54	1.54	5.34	7.02
8	...	10.26	3.26	9.68	2.97	3.54	1.39	5.40	7.03
9	...	9.89	3.26	9.25	2.93	3.56	1.35	5.47	6.96
10	...	9.99	3.15	...	0.03	3.44	1.58	5.40	6.79
11	...	10.39	3.17	8.46	2.60	3.46	1.74	5.28	6.97
12	...	10.87	3.27	8.09	2.69	3.55	1.70	5.21	6.89
2026. 1	...	10.49	3.27	...	2.64	3.49	1.85	5.10	6.67

주: 1) 장외거래 수익률, 국고채권(3년물)의 월평균 수익률

2) 한국은행 자료

3) IMF 자료

※ 대한민국 자료는 작성기준의 차이로 한국은행과 IMF 동시 수록

자료: 한국은행 경제통계시스템, IMF 『Financial and Monetary Sector』

11. 주가지수

Share Prices Index

단위: 2015=100

2015=100

	대한민국 Korea, Rep. of	그리스 Greece	네덜란드 Netherlands	노르웨이 Norway	뉴질랜드 New Zealand	덴마크 Denmark	독일 Germany	라트비아 Latvia
2020	110.4	93.0	112.7	139.1	166.8	138.0	101.9	221.3
2021	154.6	117.7	145.9	181.5	182.3	181.7	123.1	254.1
2022	125.5	118.6	134.8	206.1	161.1	180.4	105.0	236.7
2023	124.3	159.6	143.4	214.6	156.7	204.7	111.8	265.3
2024	130.8	192.0	165.2	241.3	158.1	248.0	124.2	228.3
2025	154.3	251.2	170.6	272.7	162.1	183.1	150.3	187.7
2024. 9	128.8	194.3	165.2	243.6	161.3	255.8	125.6	184.0
10	129.0	191.5	165.7	250.5	162.6	241.7	129.5	184.2
11	124.5	189.6	160.0	249.0	163.6	230.7	128.2	183.7
12	121.4	196.4	162.9	248.4	164.7	226.2	133.0	182.1
2025. 1	124.6	204.9	165.1	257.8	165.5	207.4	136.8	183.4
2	128.2	213.6	171.9	258.4	163.0	210.3	146.6	183.3
3	128.5	226.8	168.2	261.1	155.6	199.5	150.7	185.4
4	122.9	222.2	156.3	249.8	152.2	170.8	141.2	181.4
5	129.9	241.8	168.8	265.3	158.4	184.5	154.1	182.3
6	145.7	248.6	170.3	278.9	158.3	191.6	153.5	186.3
7	157.5	264.0	169.5	282.4	161.3	183.2	155.6	187.3
8	158.4	280.4	167.3	284.2	162.6	167.8	155.2	192.0
9	166.7	274.9	171.3	286.0	165.0	170.0	151.4	191.8
10	186.6	275.7	181.1	284.3	167.4	172.2	154.4	190.8
11	199.5	276.5	178.7	278.6	168.5	167.0	150.4	193.1
12	203.6	284.8	178.1	285.8	167.2	173.4	154.3	195.2
2026. 1	237.7	301.7	189.3	299.7	168.7	187.3	159.3	195.2
2	276.7	313.0	194.1	319.7	166.6	174.4	160.1	188.6

	러시아 Russia	루마니아 Romania	룩셈부르크 Luxembourg	리투아니아 Lithuania	멕시코 Mexico	미 국 U.S.A.	벨기에 Belgium	브라질 Brazil
2020	170.7	123.4	59.9	151.5	89.1	118.4	77.9	198.5
2021	223.1	161.7	97.5	189.4	112.6	152.2	91.7	234.8
2022	146.2	169.1	97.5	188.6	114.4	144.8	93.0	220.4
2023	165.1	181.8	93.3	200.1	121.4	146.8	97.9	229.5
2024	193.1	237.7	87.7	203.8	122.9	172.6	106.3	257.4
2025	190.9	270.5	102.4	247.6	130.9	191.1	115.4	277.4
2024. 9	190.9	244.1	84.1	205.1	118.9	179.7	110.2	268.7
10	190.9	242.5	86.5	214.0	118.6	183.3	110.7	262.9
11	190.9	239.0	86.1	214.6	115.4	186.0	107.0	257.6
12	190.9	233.1	85.0	217.6	114.8	183.5	104.9	248.7
2025. 1	190.9	235.4	84.6	228.0	114.8	183.0	106.8	244.8
2	190.9	241.4	95.0	239.8	121.3	187.8	110.8	253.1
3	190.9	241.2	101.8	234.3	119.8	182.1	114.6	257.7
4	190.9	237.5	91.5	237.0	122.1	173.0	108.3	261.6
5	190.9	237.0	97.5	247.0	131.3	183.4	114.1	275.8
6	190.9	258.0	97.7	246.4	130.4	187.8	115.3	275.8
7	190.9	267.8	103.5	247.5	129.8	193.3	116.0	273.2
8	190.9	286.7	103.0	249.7	132.6	194.6	117.0	274.1
9	190.9	287.6	105.5	253.4	139.6	200.0	116.1	288.8
10	190.9	304.0	113.2	258.6	140.3	201.9	119.5	290.1
11	190.9	318.5	114.4	261.2	142.9	200.7	122.0	312.7
12	190.9	331.0	121.4	268.9	146.3	205.6	123.9	321.1
2026. 1	190.9	365.3	132.7	286.7	152.6	212.0	128.5	340.0
2	190.9	390.0	152.7	288.7	161.0	217.9	138.8	375.7

자료: OECD 『Short-term Economic Statistics』

11. 주가지수(계속)

Share Prices Index (Cont'd)

단위: 2015=100

2015=100

	스위스 Switzerland	스페인 Spain	슬로바키아 Slovak Republic	슬로베니아 Slovenia	아이슬란드 Iceland	아일랜드 Ireland
2020	118.5	69.8	132.5	114.7	132.6	102.4
2021	136.8	79.8	144.2	148.2	202.3	131.2
2022	130.3	76.1	142.1	152.0	209.7	115.5
2023	126.1	85.9	124.0	160.3	183.6	135.3
2024	131.7	100.6	118.3	204.4	188.8	155.0
2025	138.1	131.0	110.7	298.6	190.5	181.0
2024. 9	134.7	104.8	115.3	215.3	178.3	158.1
10	135.4	106.7	117.8	216.4	193.5	156.9
11	131.0	105.2	115.6	220.1	201.6	156.5
12	130.0	106.0	115.4	223.5	205.6	156.6
2025. 1	134.2	108.3	115.2	238.0	214.8	158.8
2	142.2	117.4	114.1	267.8	213.6	168.1
3	143.3	120.7	113.1	269.9	197.0	174.5
4	130.1	117.4	112.6	262.2	177.0	161.0
5	136.6	127.0	114.3	282.5	187.2	178.7
6	136.0	128.6	115.1	299.4	188.5	184.1
7	135.4	129.5	114.6	314.8	184.2	183.5
8	136.1	137.3	107.6	326.7	183.9	185.5
9	136.7	139.1	104.0	333.3	184.7	182.9
10	140.0	144.1	102.8	330.7	188.3	188.4
11	140.7	148.2	105.4	326.6	179.3	198.4
12	145.8	154.7	110.2	331.6	187.6	208.4
2026. 1	148.8	161.1	112.9	358.7	196.2	209.9
2	153.1	165.1	113.2	388.6	197.5	210.9

	에스토니아 Estonia	영국 U.K.	오스트레일리아 Australia	오스트리아 Austria	이스라엘 Israel	이탈리아 Italy
2020	139.9	95.2	111.2	106.2	88.2	97.4
2021	199.9	106.1	130.5	145.9	110.8	121.8
2022	211.0	111.6	128.4	137.4	122.0	118.8
2023	214.6	115.6	131.3	138.1	107.7	134.6
2024	202.6	122.5	144.0	150.3	123.7	156.7
2025	226.7	136.3	154.7	182.9	176.4	183.3
2024. 9	196.2	125.3	147.6	152.2	123.4	157.1
10	200.0	125.4	149.8	150.2	128.6	159.2
11	200.3	123.7	151.0	147.4	137.7	156.8
12	200.0	124.8	151.2	150.0	145.9	159.0
2025. 1	207.5	127.4	151.7	155.0	153.8	164.2
2	218.8	132.1	153.0	165.3	155.6	173.7
3	216.9	131.3	144.7	174.5	152.8	176.6
4	225.9	125.0	142.0	164.8	151.4	164.8
5	234.3	131.3	151.0	181.5	161.2	181.4
6	240.2	133.5	155.3	182.1	170.1	182.0
7	238.1	136.0	157.3	185.7	186.2	184.5
8	235.2	139.3	161.7	193.7	183.9	190.8
9	228.6	140.0	160.7	190.3	186.1	191.8
10	221.9	144.4	163.4	193.2	197.1	193.8
11	221.8	146.9	157.8	198.4	204.3	196.5
12	231.1	148.2	157.6	210.5	214.7	199.4
2026. 1	240.1	153.6	160.4	221.0	233.0	205.4
2	241.0	159.8	163.4	230.9	241.7	210.1

11. 주가지수(계속)

Share Prices Index (Cont'd)

단위: 2015=100

2015=100

	인도 India	인도네시아 Indonesia	일본 Japan	중국 China	체코 Czech Republic	칠레 Chile	캐나다 Canada
2020	138.3	106.7	102.9	84.4	93.5	106.5	111.8
2021	196.4	126.7	125.8	95.8	120.7	118.1	138.2
2022	211.5	141.8	123.7	87.3	128.4	139.7	140.7
2023	232.6	139.7	140.7	86.0	135.4	154.5	140.3
2024	282.2	148.8	173.0	82.7	157.2	173.0	158.9
2025	294.4	151.0	189.5	96.5	220.2	223.9	190.8
2024. 9	304.5	157.8	169.3	76.2	159.2	170.1	164.0
10	296.9	155.3	173.0	89.0	162.0	175.3	170.1
11	288.3	148.1	174.0	90.8	167.9	174.6	174.4
12	292.8	146.6	176.8	91.7	174.5	178.3	175.3
2025. 1	282.0	145.1	176.8	87.5	183.1	184.3	175.1
2	278.2	137.1	176.6	90.0	196.0	194.5	177.4
3	275.4	131.7	177.0	91.3	206.6	199.9	173.0
4	282.4	131.8	163.7	88.5	203.7	204.8	168.2
5	297.1	143.0	176.4	90.6	214.8	219.6	179.1
6	300.0	143.4	179.6	91.8	215.4	217.5	185.1
7	301.5	147.0	184.4	95.6	219.1	218.7	189.6
8	295.4	158.3	196.6	100.6	229.3	230.0	194.8
9	297.4	161.6	202.2	103.9	229.9	241.4	204.8
10	303.9	166.0	207.8	105.9	236.8	241.6	211.0
11	309.0	171.4	214.0	106.8	246.5	260.0	211.9
12	310.9	175.8	218.5	105.7	260.7	274.6	220.1
2026. 1	304.7	180.7	229.5	111.0	274.1	297.1	228.0
2	303.8	167.0	243.9	110.9	272.2	295.5	231.6

	콜롬비아 Colombia	튀르키예 Turkiye	포르투갈 Portugal	폴란드 Poland	프랑스 France	핀란드 Finland	헝가리 Hungary
2020	98.3	140.5	128.2	97.1	105.6	113.0	176.7
2021	103.3	187.1	155.7	125.4	132.7	144.3	228.6
2022	107.8	369.3	174.9	109.7	131.2	129.5	207.1
2023	90.5	785.9	179.7	127.3	145.3	120.5	242.1
2024	104.3	1,190.7	177.5	158.3	152.5	116.9	336.0
2025	135.6	1,272.1	191.7	195.9	156.6	126.2	461.7
2024. 9	102.9	1,215.0	186.3	159.3	150.0	118.2	347.1
10	103.1	1,107.4	180.4	157.4	150.1	119.0	352.1
11	106.4	1,148.5	170.1	153.6	145.3	113.7	368.5
12	107.3	1,230.1	166.1	155.4	146.2	112.2	377.5
2025. 1	110.5	1,236.2	166.0	160.4	151.8	114.9	395.8
2	122.1	1,210.5	167.9	174.9	160.0	120.9	414.7
3	124.5	1,251.0	169.3	183.8	160.1	123.1	423.9
4	125.3	1,161.8	167.1	182.7	147.0	112.6	418.5
5	128.3	1,160.3	183.2	195.8	155.7	122.2	450.8
6	128.4	1,164.3	192.7	193.9	153.8	123.7	461.0
7	133.0	1,285.8	201.2	204.8	155.9	125.9	476.5
8	141.6	1,373.2	203.8	209.0	155.8	127.3	494.4
9	144.1	1,358.8	204.3	203.4	155.6	129.4	479.8
10	148.2	1,327.3	218.1	210.2	161.4	134.0	490.1
11	159.4	1,344.1	215.9	213.6	160.4	138.3	512.9
12	162.2	1,392.3	211.4	218.9	161.3	141.7	521.6
2026. 1	181.1	1,557.4	222.0	234.4	163.4	148.5	578.5
2	184.1	1,725.2	234.0	241.9	167.1	152.0	608.9

VII . 무역·국제수지

TRADE AND BALANCE OF PAYMENT

1. 수출(F.O.B.)	114
2. 수입(C.I.F.)	116
3. 외환보유액(총보유액)	118
4. 외환보유액(금제외)	121
5. 환율	124
6. 실질실효환율	126
7. 경상수지	128
8. 상품수지	131
9. 서비스수지	134

VII-1. 수출(F.O.B.)(Exports (Exports Free on Board))

- 수출액은 통상 F.O.B.(Free on Board), 즉 본선인도가격을 기준으로 산출하는데, 이는 무역상품을 선적하여 매수자에게 인도할 때의 가격이므로 선적 이후에 발생할 수 있는 운임비, 보험료 등이 제외된 가격임(보통 수출할 때 가격조건임).

VII-2. 수입(C.I.F.)(Imports (Cost, Insurance and Freight))

- 수입액은 통상 C.I.F.(Cost, Insurance and Freight), 즉 상품이 수입국에 도착하는 시점에서의 가격 개념을 적용하는데, 이는 운임비와 보험료를 포함한 매매계약 가격을 말함(보통 수입할 때 가격조건임).

VII-3. 외환보유액(총보유액)(Foreign Exchange Reserves (Total Reserves))

- 대외지급준비금을 의미하며, 통화당국(정부 및 중앙은행)과 외국환은행이 보유하는 외화 자산의 총액임.
 - 외환보유액 = 금 + 외환액 + IMF 『포지션』+ SDR

VII-5. 환율(Foreign Exchange Rates)

- 미화 1달러당 자국 화폐의 기간(년, 월) 평균환율임.

VII-6. 실질실효환율(Real Effective Exchange Rates)

- 통화의 대외가치는 환율변동 뿐만 아니라, 국가 간의 물가상승률의 차이에 의해서도 영향을 받게 되는데, 국가 간의 물가변동을 고려하지 않고 주요 교역상대국의 환율변동만을 종합적으로 고려한 환율을 명목실효환율이라고 하고 물가변동까지를 고려한 환율을 실질실효환율이라고 함. 다만, 실질실효환율은 국내에서는 공식적으로 공표되는 통계가 아니며 작성하는 기관에 따라서 사용하는 변수가 다를 수 있음. 따라서 IMF와 OECD의 공표 자료도 작성기관에 따라 서로 상이할 수 있으므로 사용에 유의하여야 함.

VII-7. 경상수지(Current Balance)

- 상품 수지, 서비스 수지, 소득 수지, 경상이전 수지를 합한 것으로, 재화 및 용역의 국가 간 이동이라는 실물면에서 본 수지 차의 개념임.

VII-8. 상품수지(Trade Balance)

- 재화의 수출과 수입의 차이를 나타내는데 소유권 이전 기준으로 계상하며 수출입 간의 형평을 고려하여 가격 산출 조건을 수출입 모두 F.O.B.(본선인도가격기준)로 평가함. 자국화폐 자료를 기간평균환율로 나누어 계상한 수치임.

VII-9. 서비스수지(Services Balance)

- 외국과의 용역거래 결과 벌어들인 돈과 지급한 돈의 수지 차를 말하며, 국제수지표에서 서비스 거래는 운수, 여행, 통신서비스, 보험서비스, 특허권 등 사용료, 사업서비스, 정부서비스, 기타서비스로 구분함. 자국화폐를 기간 평균환율로 나누어 계상한 수치임.

1. 수출(F.O.B.) Exports (F.O.B.)

단위: 백만 달러

In million US\$

	대한민국 ¹⁾ Korea, Rep. of	대한민국 ²⁾ Korea, Rep. of	네덜란드 Netherlands	노르웨이 Norway	덴마크 Denmark	독일 Germany	룩셈부르크 Luxembourg	미국 U. S. A.
2019	542,233	542,232	708,597	102,799	111,076	1,489,411	16,453	1,643,161
2020	512,498	512,498	674,601	84,460	108,453	1,382,534	13,839	1,424,934
2021	644,400	644,401	840,032	160,106	125,942	1,627,377	16,801	1,754,299
2022	683,585	683,585	963,492	250,518	131,702	1,676,470	17,378	2,065,157
2023	632,226	632,226	935,048	178,608	129,139	1,702,278	17,188	2,018,059
2024	683,609	683,610	920,541	167,984	133,334	1,676,406	16,197	2,061,689
2024. 4	56,148	56,148	75,205	14,464	10,822	148,829	1,460	171,150
5	58,021	58,021	76,159	13,888	10,968	136,905	1,380	173,045
6	57,342	57,342	75,171	14,514	11,759	138,171	1,374	173,980
7	57,459	57,459	78,950	13,573	11,029	144,374	1,374	168,888
8	57,643	57,643	73,782	14,146	11,285	132,401	1,169	180,150
9	58,545	58,545	80,437	12,335	11,164	144,881	1,377	171,336
10	57,500	57,500	84,441	14,830	12,370	145,602	1,468	176,745
11	56,289	56,289	79,771	14,846	11,449	141,268	1,331	174,038
12	61,359	61,359	71,614	15,042	10,216	117,165	1,123	165,358
2025. 1	49,177	49,177	74,411	15,603	11,146	129,485	1,289	164,862
2	52,292	52,292	73,444	15,025	10,427	135,233	1,294	167,575
3	58,065	58,065	83,562	14,575	12,280	151,889	1,419	191,411
4	58,036	58,036	80,521	13,827	11,808	147,713	1,502	189,711
5	57,261	57,261	80,666	13,302	12,443	146,983	1,439	183,104
6	59,834	59,834	83,157	13,983	13,081	148,444	1,501	180,127
7	60,724	60,724	85,085	14,010	13,139	157,462	1,622	176,235
8	58,259	58,259	76,507	14,050	11,705	133,916	1,238	179,552
9	65,904	65,904	88,181	13,260	13,545	161,154	1,682	186,865

	베트남 Viet Nam	벨기에 Belgium	사우디아라비아 Saudi Arabia	세네갈 Senegal	스웨덴 Sweden	슬로바키아 Slovak Republic	싱가포르 Singapore	아일랜드 Ireland
2019	264,268	446,909	261,534	4,179	160,575	89,508	390,341	169,626
2020	282,630	422,656	173,854	3,928	155,496	86,639	357,953	180,105
2021	335,975	551,477	276,179	5,195	189,522	103,892	406,041	190,660
2022	371,287	638,281	411,184	5,710	197,736	108,385	475,244	214,155
2023	353,781	578,513	320,018	5,316	197,469	117,496	422,354	208,320
2024	404,824	554,581	305,499	6,443	195,663	115,794	488,782	241,202
2024. 4	31,269	46,177	27,034	456	16,998	9,672	39,193	20,739
5	33,850	46,440	28,058	445	17,441	9,864	42,271	19,342
6	33,905	44,184	23,684	425	16,268	9,796	38,514	18,009
7	36,236	49,479	25,332	616	14,756	8,877	44,083	19,718
8	37,792	42,674	24,801	383	14,566	8,874	42,507	19,097
9	34,078	49,235	23,723	716	16,629	10,213	42,072	24,726
10	35,635	51,655	24,807	592	17,596	11,496	42,938	23,094
11	33,634	45,140	24,187	733	16,873	10,483	43,679	21,933
12	35,476	40,605	25,163	646	14,709	8,056	44,536	16,435
2025. 1	33,189	43,657	25,966	604	16,250	8,948	43,662	25,721
2	31,109	43,505	25,267	939	15,973	9,809	40,026	25,984
3	38,510	47,953	25,324	678	18,383	10,957	43,670	40,560
4	37,445	47,677	24,264	803	17,373	10,201	51,507	23,866
5	39,595	47,039	24,195	808	17,195	10,651	44,988	26,092
6	39,524	50,110	24,623	903	18,536	10,764	44,805	19,858
7	42,288	50,486	26,450	769	16,035	9,950	50,180	19,972
8	43,386	43,465	27,152	718	15,096	9,195	44,284	18,781
9	42,670	50,792	27,155	753	18,621	11,278	48,746	33,696

주: 1) 관세청 자료

2) IMF 자료

※ 대한민국 자료는 작성기준의 차이로 관세청과 IMF 동시 수록

자료: 관세청 『수출입무역통계』, IMF 『International Financial Statistics』

1. 수출(F.O.B.)(계속)

Exports (F.O.B.)(Cont'd)

단위: 백만 달러

In million US\$

	영국 U.K.	오스트레일리아 Australia	오스트리아 Austria	우간다 Uganda	이탈리아 Italy	인도 India	일본 Japan	중국 China
2019	460,029	271,005	178,668	3,570	537,718	324,339	705,563	2,499,481
2020	399,713	250,824	169,418	4,177	499,792	276,410	641,319	2,589,952
2021	472,148	344,864	202,806	4,003	615,637	395,425	756,032	3,316,021
2022	546,151	412,683	211,929	3,567	658,556	453,415	746,826	3,544,434
2023	525,016	371,407	224,056	6,332	676,724	431,559	717,254	3,379,045
2024	524,285	340,828	214,131	8,111	673,478	442,885	707,010	3,575,793
2024. 4	40,863	27,023	17,964	625	56,532	39,807	58,351	291,717
5	41,513	28,747	17,252	839	60,582	38,783	53,107	301,603
6	40,593	29,599	18,033	665	55,756	35,450	58,336	307,236
7	39,089	27,797	19,228	780	62,119	32,682	61,019	300,224
8	41,487	28,372	15,457	782	42,836	32,894	57,653	308,242
9	43,751	26,970	18,452	649	56,059	34,086	63,215	303,372
10	46,815	27,830	19,849	726	62,440	38,994	62,883	308,855
11	51,151	28,331	17,934	642	57,064	31,955	59,540	311,877
12	48,167	30,045	14,667	699	51,576	37,812	64,407	335,646
2025. 1	55,978	26,023	16,686	821	50,482	36,339	50,263	324,282
2	52,839	24,219	17,110	793	56,110	36,907	60,632	214,777
3	53,322	29,233	18,783	937	62,083	42,104	66,099	313,086
4	45,845	26,050	18,693	1,068	59,399	38,276	63,535	315,104
5	44,189	27,257	18,225	1,144	62,170	38,278	56,148	315,603
6	38,901	29,700	18,242	1,114	62,697	34,981	63,417	324,943
7	48,715	29,032	19,917	1,222	72,014	36,993	63,583	321,395
8	38,916	26,270	15,812	999	44,916	34,750	57,132	321,444
9	45,157	28,601	20,528	892	65,792	36,133	63,662	328,251

	카타르 Qatar	캄보디아 Cambodia	태국 Thailand	포르투갈 Portugal	폴란드 Poland	프랑스 France	핀란드 Finland	홍콩 Hong Kong
2019	72,935	14,723	246,269	67,064	266,595	570,953	73,469	534,888
2020	51,504	18,273	231,635	61,495	273,836	488,638	66,221	548,774
2021	87,361	19,165	272,005	75,229	340,634	585,020	81,996	669,904
2022	131,068	22,406	287,424	82,464	360,541	620,462	86,070	609,923
2023	97,756	23,469	285,072	83,621	381,517	651,124	82,561	573,869
2024	95,044	26,652	300,739	85,368	382,847	640,519	78,038	645,537
2024. 4	7,548	1,766	23,258	7,353	32,569	53,838	6,750	52,507
5	7,703	2,097	26,234	7,387	31,131	52,190	6,817	51,995
6	8,098	2,245	24,804	7,049	31,194	56,017	7,255	51,704
7	8,299	2,535	25,744	8,547	31,901	56,986	6,768	54,195
8	8,233	2,909	26,225	5,687	29,502	43,992	6,179	52,740
9	7,585	2,288	26,026	7,034	33,605	51,387	7,230	55,914
10	7,560	1,768	27,290	7,901	35,819	58,107	6,904	55,776
11	7,382	2,415	25,638	7,209	32,969	53,099	6,540	56,578
12	8,569	2,314	24,765	5,916	27,831	52,625	6,294	58,766
2025. 1	7,969	2,389	25,372	7,301	31,243	48,726	5,859	55,222
2	7,694	2,207	26,795	7,553	30,870	49,698	5,997	48,159
3	8,534	2,447	29,626	7,330	34,529	58,298	6,983	63,830
4	7,450	2,285	25,653	7,186	34,208	55,720	6,714	64,324
5	7,529	2,677	31,045	7,855	34,230	52,763	6,695	63,328
6	7,189	2,711	28,641	7,519	34,961	58,770	7,440	58,247
7	7,829	2,994	28,581	8,138	35,732	62,693	8,811	64,230
8	7,396	3,109	27,743	5,860	31,194	47,134	6,050	61,396
9	7,258	2,447	30,971	8,445	37,695	60,980	7,398	64,321

2. 수입(C.I.F.) Imports (C.I.F.)

단위: 백만 달러

In million US\$

	대한민국 ¹⁾ Korea, Rep. of	대한민국 ²⁾ Korea, Rep. of	네덜란드 Netherlands	노르웨이 Norway	덴마크 Denmark	독일 Germany	룩셈부르크 Luxembourg	미국 U. S. A.
2019	503,343	503,341	635,678	85,319	98,184	1,233,978	24,264	2,567,445
2020	467,633	467,633	595,121	80,448	98,298	1,171,782	21,165	2,406,934
2021	615,093	615,095	757,378	97,763	120,308	1,411,439	26,171	2,935,315
2022	731,370	731,370	896,716	105,732	129,199	1,583,618	27,021	3,371,753
2023	642,572	642,572	843,568	99,530	120,336	1,467,598	26,298	3,168,238
2024	631,767	631,768	816,620	101,126	122,840	1,414,154	26,047	3,358,246
2024. 4	54,821	54,821	68,119	8,913	10,521	123,481	2,171	278,423
5	53,133	53,133	69,911	9,019	10,239	114,492	2,125	282,579
6	49,090	49,090	65,030	8,237	10,024	114,639	2,287	273,405
7	53,839	53,839	70,799	8,095	9,636	122,367	2,299	296,267
8	54,055	54,055	66,348	8,604	10,039	112,167	1,799	285,393
9	52,103	52,103	69,084	8,779	10,777	124,154	2,165	294,132
10	54,332	54,332	76,795	9,604	11,196	129,172	2,280	297,032
11	50,719	50,719	70,290	8,624	11,211	119,139	2,172	282,003
12	54,866	54,866	63,759	8,048	9,942	101,471	2,331	292,642
2025. 1	51,172	51,172	64,747	7,533	10,228	116,258	1,851	325,215
2	48,329	48,329	64,525	7,800	10,106	115,630	1,942	295,424
3	53,341	53,341	71,664	9,060	11,213	126,874	2,442	350,734
4	53,233	53,233	71,527	8,799	10,954	129,616	2,192	283,788
5	50,345	50,345	71,857	9,053	11,810	126,677	2,173	283,739
6	50,826	50,826	73,074	9,294	11,475	130,067	2,247	272,727
7	54,210	54,210	77,103	8,778	11,057	137,587	2,702	300,513
8	51,857	51,857	71,153	8,281	11,132	119,485	2,033	270,715
9	56,420	56,420	75,014	9,726	12,085	141,015	2,346	283,859

	베트남 Viet Nam	벨기에 Belgium	사우디아라비아 Saudi Arabia	세네갈 Senegal	스웨덴 Sweden	슬로바키아 Slovak Republic	싱가포르 Singapore	아일랜드 Ireland
2019	253,392	428,877	144,335	8,145	158,971	90,001	358,984	101,103
2020	262,701	396,060	137,997	7,813	149,985	84,395	345,297	99,824
2021	332,456	526,616	152,849	9,677	187,108	103,891	456,805	120,301
2022	359,146	625,041	189,877	12,064	203,086	112,467	514,874	147,269
2023	325,776	564,974	206,940	11,886	193,139	113,523	475,305	151,098
2024	380,515	525,986	232,806	11,809	189,668	113,804	475,612	144,017
2024. 4	29,988	46,843	17,164	956	16,221	9,440	41,190	11,362
5	34,212	44,147	20,026	1,005	16,511	9,979	39,123	11,685
6	30,486	42,783	18,356	861	15,580	9,352	36,205	12,318
7	33,880	44,768	20,663	960	14,080	8,938	39,452	13,097
8	33,742	41,101	18,593	1,074	15,196	8,913	38,111	12,193
9	31,758	44,777	19,554	922	16,644	10,106	38,107	11,788
10	33,601	47,969	20,481	1,161	17,532	11,238	39,231	12,691
11	32,667	43,206	20,687	934	16,397	10,141	38,773	12,454
12	35,005	39,250	21,919	1,154	14,494	8,680	41,569	12,346
2025. 1	30,061	43,437	20,377	1,262	15,125	9,098	40,236	11,266
2	32,659	40,717	19,348	806	14,843	9,303	34,677	12,417
3	36,875	47,425	20,645	888	17,280	10,473	40,205	13,910
4	36,869	43,792	21,763	1,060	16,738	10,354	42,764	12,014
5	39,045	44,887	22,448	958	17,139	10,200	40,471	12,331
6	36,663	47,829	19,491	957	17,232	10,404	38,099	13,747
7	39,999	46,469	21,128	1,132	15,701	9,788	44,678	13,722
8	39,669	41,802	20,637	918	15,962	9,273	40,481	12,931
9	39,824	47,313	20,678	899	18,122	10,926	43,847	12,748

주: 1) 관세청 자료 2) IMF 자료
 ※ 대한민국 자료는 작성기준의 차이로 관세청과 IMF 동시 수록
 자료: 관세청 『수출입무역통계』, IMF 『International Financial Statistics』

2. 수입(C.I.F.)(계속) Imports (C.I.F.)(Cont'd)

단위: 백만 달러

In million US\$

	영 국 U.K.	오스트레일리아 Australia	오스트리아 Austria	우간다 Uganda	이탈리아 Italy	인 도 India	일 본 Japan	중 국 China
2019	696,208	221,564	184,758	7,714	475,006	486,059	720,955	2,078,409
2020	638,328	211,824	172,449	8,303	426,867	373,202	635,460	2,065,963
2021	695,114	261,165	219,519	9,169	567,421	573,092	768,975	2,679,412
2022	823,593	309,187	233,518	9,763	694,308	720,442	899,941	2,706,507
2023	791,544	287,404	226,254	11,820	639,879	673,927	787,198	2,556,943
2024	820,195	296,341	211,719	13,954	621,389	718,282	743,498	2,583,216
2024. 4	66,673	23,661	17,864	1,126	52,236	54,474	61,630	219,838
5	63,643	26,089	17,659	1,205	54,156	61,660	60,967	220,207
6	71,308	23,558	17,393	1,148	50,895	55,999	56,933	208,198
7	69,525	26,387	18,456	1,287	55,457	59,476	65,008	214,744
8	66,595	24,608	16,091	1,174	42,176	68,536	62,517	216,690
9	67,518	24,536	18,148	1,172	53,484	58,749	65,357	221,615
10	85,042	26,611	19,800	1,279	57,403	65,230	66,034	213,139
11	75,497	24,599	18,317	1,234	53,465	63,890	60,291	214,551
12	66,385	24,484	15,002	1,226	46,183	58,445	63,577	230,470
2025. 1	63,708	24,357	16,881	1,209	50,781	59,768	67,784	186,290
2	70,617	22,461	17,381	1,196	51,483	51,324	56,770	183,561
3	78,896	22,841	19,724	1,313	56,997	63,826	62,381	211,139
4	76,669	23,855	19,115	1,433	56,654	65,369	64,425	219,253
5	78,143	26,209	18,729	1,552	55,287	60,814	60,583	212,857
6	84,486	26,737	19,064	1,678	56,497	54,104	62,395	210,755
7	84,626	25,953	20,644	1,626	62,872	64,840	64,420	223,859
8	70,324	26,031	16,805	1,742	42,735	61,938	58,829	219,809
9	77,921	27,460	20,532	1,800	62,310	69,096	65,302	238,002

	카타르 Qatar	캄보디아 Cambodia	태국 Thailand	포르투갈 Portugal	폴란드 Poland	프랑스 France	핀란드 Finland	홍 콩 Hong Kong
2019	29,178	20,133	236,260	89,539	265,280	654,658	73,716	577,834
2020	25,835	19,042	206,156	77,894	261,626	581,297	68,267	569,767
2021	28,069	28,490	267,342	98,201	342,077	715,083	86,013	712,357
2022	33,479	29,820	301,030	115,158	381,186	823,216	97,329	667,553
2023	31,417	24,407	288,509	113,683	370,077	788,176	83,102	653,696
2024	35,802	28,709	305,524	116,023	382,257	751,836	80,986	704,142
2024. 4	2,760	2,437	24,936	9,893	31,983	64,689	7,258	53,885
5	2,887	2,600	25,367	9,781	30,923	63,803	6,858	54,763
6	2,720	2,528	24,393	9,213	31,222	63,813	6,257	59,301
7	2,768	2,626	26,878	10,846	32,505	64,140	6,907	57,128
8	2,790	2,479	25,647	8,628	31,193	54,726	6,697	58,412
9	2,713	2,205	25,345	9,974	33,392	64,117	7,015	64,084
10	3,399	2,383	27,761	10,875	35,647	67,816	7,425	60,594
11	2,802	2,454	25,661	9,994	33,358	62,399	6,545	62,210
12	3,506	2,603	24,638	9,124	29,309	56,890	6,522	62,153
2025. 1	3,163	2,751	26,963	9,094	31,677	59,177	6,130	55,447
2	2,853	2,237	24,487	9,694	31,097	58,994	6,247	53,451
3	2,915	2,585	28,363	10,039	35,399	66,794	7,130	70,525
4	2,950	2,793	28,688	10,586	35,031	66,075	7,071	69,310
5	2,968	3,119	29,639	11,604	35,245	64,570	6,668	68,009
6	3,026	2,791	27,417	10,310	34,629	69,737	6,977	68,408
7	3,166	2,880	28,259	12,104	36,046	68,970	7,242	69,893
8	3,505	2,808	29,708	9,422	32,928	56,309	6,922	66,984
9	3,333	2,642	29,696	11,692	37,949	71,919	7,991	72,518

3. 외환보유액(총보유액) ¹⁾

Foreign Exchange Reserves (Total Reserves)

단위: 기말, 백만 달러

In end of period, million US\$

	대한민국 ²⁾ Korea, Rep. of	대한민국 ³⁾ Korea, Rep. of	그리스 Greece	네덜란드 Netherlands	노르웨이 Norway	덴마크 Denmark	독일 Germany
2020	443,098	441,907	11,944	54,038	75,259	72,816	268,776
2021	463,118	461,964	14,458	64,525	84,271	82,205	296,039
2022	423,164	422,075	12,088	63,497	72,077	96,067	294,706
2023	420,148	418,799	13,614	69,860	80,459	109,258	322,866
2024	415,604	414,252	15,221	79,123	81,242	108,395	377,898
2025	428,055	426,700	23,839	116,942	85,495	127,761	566,106
2024. 8	415,916	414,565	15,041	78,439	88,126	113,922	371,939
9	419,970	418,646	15,516	81,157	89,106	116,144	386,641
10	415,690	414,412	16,116	82,882	87,255	116,672	397,046
11	415,392	414,102	15,449	80,478	85,668	110,440	386,408
12	415,604	414,252	15,221	79,123	81,242	108,395	377,898
2025. 1	411,015	409,633	15,851	82,810	84,940	109,749	400,288
2	409,210	407,785	16,354	84,007	87,072	110,571	406,685
3	409,659	408,319	17,029	89,542	88,145	116,263	435,496
4	404,672	403,256	17,964	93,983	90,986	121,136	454,274
5	404,596	403,223	17,889	94,259	91,927	120,520	456,411
6	410,203	408,795	17,935	94,931	93,256	126,679	456,277
7	411,335	409,809	18,054	95,118	90,640	125,886	457,252
8	416,286	414,833	20,311	97,484	90,664	127,454	468,317
9	422,016	420,596	22,033	106,390	90,296	131,387	511,554
10	428,819	427,411	22,756	110,307	87,423	128,036	533,998
11	430,659	429,320	23,197	113,598	86,410	129,274	550,588
12	428,055	426,700	23,839	116,942	85,495	127,761	566,106
2026. 1	425,906	424,558	26,811	134,238	88,455	129,275	649,407

	러시아 Russia	루마니아 Romania	룩셈부르크 Luxembourg	말레이시아 Malaysia	멕시코 Mexico	미 국 U. S. A.	벨기에 Belgium
2020	595,772	52,198	1,119	107,636	199,056	144,890	33,321
2021	630,624	51,884	2,921	116,890	207,744	251,238	42,237
2022	581,861	55,824	2,874	114,651	201,124	243,758	42,155
2023	598,395	73,004	2,978	113,474	214,379	245,152	41,687
2024	608,386	73,399	2,789	116,220	232,035	238,801	42,329
2025	...	90,443	3,051	125,536	256,179	254,313	55,979
2024. 8	613,060	78,440	3,014	116,948	230,731	249,094	44,108
9	632,991	82,456	3,047	119,631	231,841	250,619	43,647
10	630,764	77,579	3,079	117,369	230,437	243,925	43,887
11	615,803	73,464	2,814	118,037	232,151	241,464	42,942
12	608,386	73,399	2,789	116,220	232,035	238,801	42,329
2025. 1	620,005	72,439	2,819	116,346	240,757	239,949	44,045
2	631,754	74,645	2,859	118,289	245,540	241,210	44,552
3	646,671	77,439	2,895	117,497	246,802	245,628	46,508
4	679,474	81,874	2,984	118,852	247,019	253,842	48,362
5	679,729	74,045	2,979	119,758	246,223	254,123	48,242
6	687,989	79,253	3,011	120,680	249,361	255,679	48,733
7	680,684	83,334	2,958	121,246	247,449	251,594	48,308
8	688,790	87,466	3,004	122,722	248,950	255,348	49,220
9	712,565	89,040	3,038	123,603	259,557	255,491	52,184
10	725,045	88,963	3,021	123,697	257,123	251,949	53,182
11	733,930	89,497	3,024	124,061	255,699	252,409	54,385
12	...	90,443	3,051	125,536	256,179	254,313	55,979
2026. 1	...	95,427	3,144	126,943	272,125	256,232	61,831

주: 1) 광의의 외환보유액으로 금, 외환액, IMF포지션, 특별인출권(SDR)의 합계임

2) 한국은행 자료

3) IMF 자료

※ 대한민국 자료는 작성기준의 차이로 한국은행과 IMF 동시 수록

자료: 관세청 『수출입무역통계』, IMF 『International Financial Statistics』

3. 외환보유액(총보유액)(계속)¹⁾

Foreign Exchange Reserves (Total Reserves)(Cont'd)

단위: 기말, 백만 달러

In end of period, million US\$

	브라질 Brazil	스웨덴 Sweden	스위스 Switzerland	스페인 Spain	슬로바키아 Slovak Republic	싱가포르 Singapore	아르헨티나 Argentina
2020	355,620	58,279	1,083,481	81,318	9,347	362,300	39,408
2021	362,204	62,072	1,109,917	92,227	9,612	417,896	39,662
2022	324,704	64,305	923,853	92,972	10,288	289,465	44,816
2023	355,033	60,877	863,910	103,102	11,290	351,019	23,083
2024	329,730	62,634	909,524	107,771	14,451	371,448	29,587
2025	358,213	74,013	1,075,095	128,081	18,104	409,278	40,915
2024. 8	369,214	64,926	915,424	107,990	14,512	384,588	26,673
9	372,016	64,748	950,338	110,348	14,910	389,812	27,130
10	366,097	64,523	937,352	109,877	14,699	383,725	28,626
11	363,004	63,875	925,036	109,190	14,710	377,214	30,262
12	329,730	62,634	909,524	107,771	14,451	371,448	29,587
2025. 1	328,304	65,268	917,272	107,738	14,451	376,707	28,331
2	332,508	64,964	923,807	109,205	14,420	379,328	28,114
3	336,157	66,144	940,763	112,505	15,350	382,609	25,144
4	340,790	68,231	979,692	116,795	15,733	389,239	39,036
5	341,460	68,240	978,523	116,456	16,730	401,731	37,033
6	344,440	68,919	1,019,076	117,004	17,023	404,969	40,010
7	345,111	68,359	1,005,189	115,743	16,854	397,336	38,745
8	350,767	69,961	1,022,354	117,689	17,201	391,269	40,059
9	356,582	71,568	1,054,471	122,098	17,843	393,145	40,788
10	357,103	72,044	1,051,339	124,482	17,860	392,201	39,549
11	360,624	73,268	1,058,758	126,431	17,998	400,023	40,565
12	358,213	74,013	1,075,095	128,081	18,104	409,278	40,915
2026. 1	364,367	77,161	1,109,490	134,330	19,054	416,973	44,457

	아이슬란드 Iceland	에스토니아 Estonia	영국 U. K.	오스트레일리아 Australia	오스트리아 Austria	이집트 Egypt	이탈리아 Italy
2020	6,419	1,997	180,129	42,538	30,470	38,485	210,955
2021	7,079	2,371	194,200	57,846	33,982	39,318	227,699
2022	5,888	2,217	176,469	56,705	33,144	32,150	225,160
2023	5,809	2,594	177,940	61,742	31,227	33,135	247,518
2024	6,404	2,075	174,767	60,403	35,402	44,921	290,520
2025	7,730	2,438	214,029	72,631	52,928	48,875	429,553
2024. 8	6,613	2,369	180,382	62,601	35,482	44,388	285,441
9	6,676	2,348	180,795	62,286	36,696	44,532	296,029
10	6,519	2,270	178,308	61,320	37,396	44,752	304,298
11	6,541	2,267	177,534	61,111	36,012	44,773	295,107
12	6,404	2,075	174,767	60,403	35,402	44,921	290,520
2025. 1	6,387	2,080	176,669	62,056	37,201	45,047	305,365
2	6,418	2,106	178,465	62,803	38,614	45,170	310,379
3	6,556	2,189	184,056	63,638	41,099	45,515	331,600
4	6,852	2,241	191,974	63,367	42,937	45,882	346,206
5	7,547	2,239	193,110	65,480	43,054	46,266	348,326
6	7,360	2,410	198,009	63,766	43,087	46,425	348,628
7	7,292	2,371	195,745	63,387	43,113	46,681	349,187
8	7,475	2,412	200,963	64,935	44,212	46,854	357,500
9	7,597	2,438	208,849	67,601	48,175	47,047	390,964
10	7,605	2,424	209,024	66,580	49,764	47,558	405,173
11	7,719	2,431	211,456	68,572	51,590	47,672	417,460
12	7,730	2,438	214,029	72,631	52,928	48,875	429,553
2026. 1	7,861	2,486	221,798	70,911	60,031	49,968	490,939

3. 외환보유액(총보유액)(계속) ¹⁾

Foreign Exchange Reserves (Total Reserves)(Cont'd)

단위: 기말, 백만 달러

In end of period, million US\$

	인도 India	일본 Japan	중국 China	체코 Czech Republic	캐나다 Canada	케냐 Kenya	튀르키예 Turkiye
2020	586,045	1,390,809	3,357,028	166,121	90,428	8,297	93,584
2021	633,761	1,405,749	3,427,045	173,613	106,615	9,491	111,185
2022	562,710	1,227,574	3,306,924	139,982	106,952	7,969	128,734
2023	622,464	1,294,636	3,449,546	148,379	117,551	7,342	140,867
2024	635,693	1,230,715	3,456,141	146,286	119,778	10,067	155,218
2025	687,711	1,369,775	3,744,323	176,392	125,627	12,099	184,006
2024. 8	682,231	1,235,749	3,535,898	152,830	124,067	7,972	149,355
9	705,801	1,254,898	3,572,850	154,585	126,375	8,603	152,074
10	682,158	1,238,951	3,523,930	149,422	121,386	9,184	159,823
11	659,433	1,238,998	3,522,425	148,349	120,936	9,574	157,727
12	635,693	1,230,715	3,456,141	146,286	119,778	10,067	155,218
2025. 1	630,586	1,240,631	3,478,330	148,231	116,053	9,655	165,953
2	638,641	1,253,281	3,499,032	148,860	117,746	9,683	165,386
3	668,369	1,272,511	3,534,252	151,067	124,115	10,662	156,519
4	688,415	1,298,249	3,591,484	156,213	122,813	10,545	138,125
5	691,309	1,298,139	3,593,765	159,109	123,119	11,170	153,198
6	698,126	1,313,783	3,627,569	161,916	125,768	11,877	149,893
7	690,021	1,304,437	3,602,418	161,877	124,435	11,408	169,162
8	695,358	1,324,211	3,643,350	166,240	125,715	11,480	178,352
9	700,108	1,341,268	3,689,292	170,847	124,428	11,384	180,120
10	689,711	1,347,378	3,707,172	171,927	126,685	11,919	183,577
11	687,930	1,359,357	3,723,794	172,665	125,651	11,689	183,229
12	687,711	1,369,775	3,744,323	176,392	125,627	12,099	184,006
2026. 1	711,543	1,394,750	3,836,092	181,730	126,474	...	218,145

	포르투갈 Portugal	폴란드 Poland	프랑스 France	핀란드 Finland	필리핀 Philippines	헝가리 Hungary	홍콩 Hong Kong
2020	29,502	154,219	224,503	13,485	110,117	41,353	491,775
2021	32,570	166,030	244,500	16,749	108,794	43,478	496,867
2022	32,322	166,664	242,991	16,048	96,132	41,228	424,029
2023	35,262	193,783	240,914	16,931	103,753	45,729	425,554
2024	42,430	223,140	282,830	17,993	106,257	46,443	...
2025	68,143	271,053	423,774	22,378	110,833	58,946	...
2024. 8	40,632	213,290	277,307	18,159	107,858	52,141	...
9	42,363	218,781	287,742	18,491	112,707	51,555	...
10	43,944	215,423	296,325	18,374	111,085	50,479	...
11	42,349	218,353	287,434	18,228	108,488	48,907	...
12	42,430	223,140	282,830	17,993	106,257	46,443	...
2025. 1	43,363	225,416	300,655	18,614	103,271	49,055	...
2	43,544	229,240	305,182	19,302	107,395	48,018	...
3	45,698	237,481	326,947	19,543	106,675	49,358	...
4	47,731	242,416	341,378	19,878	105,315	52,020	...
5	47,895	243,568	342,824	20,243	105,176	51,845	...
6	47,953	247,536	343,154	20,497	105,998	55,138	...
7	50,281	255,945	343,994	20,514	105,418	53,933	...
8	52,657	260,931	353,113	20,728	107,098	56,505	...
9	58,535	262,444	384,909	21,475	109,059	56,042	...
10	63,703	263,921	401,244	21,476	110,249	55,870	...
11	66,609	264,988	412,699	21,749	111,254	58,018	...
12	68,143	271,053	423,774	22,378	110,833	58,946	...
2026. 1	77,972	293,746	485,095	23,325	112,615	67,606	...

4. 외환보유액(금제외) ¹⁾

Foreign Exchange Reserves (Total Reserves Excluding Gold)

단위: 기말, 백만 달러

In end of period, million US\$

	대한민국 ²⁾ Korea, Rep. of	대한민국 ³⁾ Korea, Rep. of	그리스 Greece	네덜란드 Netherlands	노르웨이 Norway	덴마크 Denmark	독일 Germany
2020	438,303	437,113	5,006	16,734	75,259	68,777	63,969
2021	458,324	457,169	7,773	28,630	84,271	78,342	99,169
2022	418,369	417,280	5,405	27,665	72,077	92,195	98,414
2023	415,353	414,004	6,023	29,219	80,459	104,958	100,391
2024	410,809	409,457	5,610	27,754	81,242	102,823	96,792
2025	423,260	421,905	7,939	32,050	85,495	118,411	101,729
2024. 8	411,122	409,771	5,760	28,803	88,126	108,571	100,316
9	415,175	413,852	5,789	29,135	89,106	110,498	101,963
10	410,895	409,617	5,919	28,363	87,255	110,808	98,699
11	410,597	409,307	5,649	28,082	85,668	104,789	99,683
12	410,809	409,457	5,610	27,754	81,242	102,823	96,792
2025. 1	406,220	404,838	5,519	27,586	84,940	103,760	98,084
2	404,415	402,990	5,817	27,702	87,072	104,457	98,565
3	404,865	403,524	5,529	28,093	88,145	109,595	99,255
4	399,878	398,461	5,897	29,505	90,986	114,050	101,476
5	399,801	398,428	5,765	29,493	91,927	113,480	102,129
6	405,408	404,000	5,839	30,315	93,256	119,626	102,813
7	406,540	405,014	5,868	30,036	90,640	118,831	101,241
8	411,491	410,038	7,740	30,345	90,664	120,082	101,050
9	417,221	415,801	7,967	31,269	90,296	123,161	100,625
10	424,024	422,616	7,899	30,962	87,423	119,464	99,964
11	425,864	424,525	7,798	31,382	86,410	120,199	100,850
12	423,260	421,905	7,939	32,050	85,495	118,411	101,729
2026. 1	421,111	419,763	8,070	34,175	88,455	118,804	102,042

	러시아 Russia	루마니아 Romania	룩셈부르크 Luxembourg	말레이시아 Malaysia	멕시코 Mexico	미 국 U. S. A.	벨기에 Belgium
2020	457,018	45,889	981	105,280	191,769	133,849	19,470
2021	497,554	45,821	2,790	114,641	200,775	240,197	28,910
2022	445,784	49,772	2,743	112,393	194,125	232,717	28,851
2023	442,537	66,129	2,829	110,885	206,351	234,111	26,597
2024	412,678	64,699	2,601	112,968	221,944	227,760	23,256
2025	...	76,096	2,741	120,170	239,310	243,272	24,460
2024. 8	424,247	70,030	2,833	114,046	221,002	238,053	25,679
9	433,227	73,629	2,857	116,332	221,663	239,578	24,332
10	423,065	68,316	2,880	114,070	219,858	232,884	23,645
11	417,659	64,595	2,622	114,738	221,896	230,423	23,488
12	412,678	64,699	2,601	112,968	221,944	227,760	23,256
2025. 1	413,479	63,128	2,617	113,093	229,883	228,908	23,541
2	414,371	65,105	2,653	115,037	234,580	230,169	23,647
3	417,721	67,067	2,670	113,694	234,759	234,587	23,693
4	432,438	70,949	2,748	115,049	234,260	242,800	24,422
5	431,517	63,058	2,742	115,955	233,559	243,082	24,195
6	439,271	68,301	2,775	116,602	236,660	244,638	24,742
7	432,166	72,310	2,720	117,168	234,704	240,553	24,144
8	433,819	76,110	2,759	118,645	235,703	244,307	24,292
9	430,351	76,386	2,763	118,839	244,782	244,450	24,293
10	425,224	75,613	2,731	118,933	241,631	240,908	23,722
11	423,210	75,612	2,723	119,297	239,517	241,368	23,859
12	...	76,096	2,741	120,170	239,310	243,272	24,460
2026. 1	...	78,472	2,778	121,059	252,886	245,191	24,679

주: 1) 광의의 외환보유액(금, 외환액, IMF포지션, 특별인출권(SDR)의 합계)에서 금을 제외함

2) 한국은행 자료 3) IMF 자료

※ 대한민국 자료는 작성기준의 차이로 한국은행과 IMF 동시 수록

자료: 관세청 『수출입무역통계』, IMF 『International Financial Statistics』

4. 외환보유액(금제외)(계속) ¹⁾

Foreign Exchange Reserves (Total Reserves Excluding Gold)(Cont'd)

단위: 기말, 백만 달러

In end of period, million US\$

	브라질 Brazil	스웨덴 Sweden	스위스 Switzerland	스페인 Spain	슬로바키아 Slovak Republic	싱가포르 Singapore	아르헨티나 Argentina
2020	351,519	50,617	1,020,172	64,168	7,417	362,088	35,650
2021	354,623	54,696	1,048,963	75,724	7,755	416,101	36,448
2022	317,119	56,963	863,028	76,498	8,433	287,670	41,198
2023	346,424	52,527	794,931	84,417	9,187	344,581	18,987
2024	318,857	52,023	822,130	84,154	11,793	365,494	24,381
2025	334,297	56,541	929,643	89,052	13,711	404,933	32,329
2024. 8	358,785	54,815	831,310	85,170	11,943	378,131	21,713
9	361,037	54,099	862,171	86,431	12,218	383,432	21,895
10	354,674	53,445	845,806	84,812	11,878	377,313	23,189
11	351,918	53,112	836,256	85,101	11,999	371,091	24,984
12	318,857	52,023	822,130	84,154	11,793	365,494	24,381
2025. 1	316,593	53,916	823,311	82,348	11,593	370,753	22,758
2	320,621	53,451	829,014	83,318	11,506	373,375	22,468
3	323,167	53,549	836,694	84,254	12,170	376,957	18,957
4	326,997	54,848	869,108	87,151	12,396	383,587	32,476
5	327,747	54,942	868,893	86,680	13,378	396,414	30,500
6	330,728	55,622	909,216	87,297	13,679	399,997	33,474
7	331,375	55,035	894,774	85,821	13,486	392,365	32,206
8	336,407	56,033	907,748	86,821	13,727	386,298	33,224
9	338,658	56,047	926,598	87,561	13,956	388,110	33,159
10	336,315	55,953	916,914	88,003	13,754	387,166	31,615
11	337,323	56,259	918,394	88,632	13,743	394,975	32,197
12	334,297	56,541	929,643	89,052	13,711	404,933	32,329
2026. 1	336,524	57,032	941,173	88,326	13,876	412,618	34,813

	아이슬란드 Iceland	에스토니아 Estonia	영국 U. K.	오스트레일리아 Australia	오스트리아 Austria	이집트 Egypt	이탈리아 Italy
2020	6,299	1,982	161,188	39,152	13,416	34,095	61,614
2021	6,963	2,357	176,024	53,790	17,572	35,090	84,002
2022	5,772	2,202	158,330	53,385	16,763	24,824	81,715
2023	5,677	2,577	157,341	56,605	12,647	24,696	84,819
2024	6,236	2,054	148,569	54,455	11,918	34,278	84,875
2025	7,454	2,404	170,782	62,115	14,114	30,710	89,705
2024. 8	6,454	2,349	155,334	56,148	12,790	34,126	86,733
9	6,506	2,327	154,515	55,533	12,914	33,809	87,771
10	6,342	2,248	150,988	54,300	12,472	33,598	86,040
11	6,372	2,246	151,039	54,304	12,059	33,996	85,351
12	6,236	2,054	148,569	54,455	11,918	34,278	84,875
2025. 1	6,209	2,058	148,640	55,646	11,954	33,631	84,285
2	6,236	2,083	150,039	56,886	12,873	33,319	84,971
3	6,359	2,164	152,907	56,238	13,007	32,910	85,602
4	6,640	2,215	158,961	55,523	13,460	32,253	88,080
5	7,337	2,213	160,373	57,379	13,446	32,587	89,050
6	7,151	2,384	165,214	55,641	13,547	32,839	89,951
7	7,083	2,345	162,854	54,917	13,360	33,042	88,645
8	7,255	2,385	166,654	56,350	13,518	32,765	88,721
9	7,352	2,407	170,406	58,024	13,832	31,204	90,231
10	7,350	2,392	168,969	57,179	13,490	31,013	87,532
11	7,449	2,398	169,544	58,482	14,004	30,421	88,325
12	7,454	2,404	170,782	62,115	14,114	30,710	89,705
2026. 1	7,549	2,445	171,425	58,119	14,281	29,238	90,358

4. 외환보유액(금제외)(계속) ¹⁾

Foreign Exchange Reserves (Total Reserves Excluding Gold)(Cont'd)

단위: 기말, 백만 달러

In end of period, million US\$

	인도 India	일본 Japan	중국 China	체코 Czech Republic	캐나다 Canada	케냐 Kenya	튀르키예 Turkiye
2020	549,087	1,344,283	3,238,782	165,549	90,428	8,296	50,031
2021	594,356	1,356,244	3,313,920	172,999	106,615	9,490	72,697
2022	521,419	1,178,279	3,189,689	139,284	106,952	7,968	82,888
2023	574,509	1,238,541	3,301,320	146,345	117,551	7,341	92,703
2024	569,544	1,159,702	3,264,804	141,988	119,778	10,065	90,859
2025	576,449	1,252,603	3,424,873	166,270	125,627	12,096	71,621
2024. 8	620,488	1,167,388	3,352,918	149,204	124,067	7,971	89,312
9	640,052	1,183,365	3,381,381	150,600	126,375	8,601	88,714
10	612,407	1,164,584	3,324,875	145,019	121,386	9,182	92,448
11	592,221	1,166,892	3,328,994	144,062	120,936	9,572	92,807
12	569,544	1,159,702	3,264,804	141,988	119,778	10,065	90,859
2025. 1	559,694	1,164,146	3,271,796	143,518	116,053	9,653	97,289
2	565,369	1,176,183	3,290,389	143,838	117,746	9,681	94,727
3	590,193	1,187,783	3,304,658	145,503	124,115	10,660	80,617
4	604,297	1,208,436	3,347,899	149,964	122,813	10,543	56,654
5	607,891	1,208,992	3,351,777	152,665	123,119	11,168	70,034
6	614,818	1,224,367	3,384,638	155,393	125,768	11,875	66,800
7	605,884	1,214,711	3,358,433	155,122	124,435	11,406	84,843
8	608,042	1,230,941	3,389,507	159,071	125,715	11,479	91,026
9	602,644	1,237,223	3,406,001	162,630	124,428	11,381	82,355
10	587,985	1,238,269	3,409,963	163,067	126,685	11,916	80,362
11	581,189	1,245,364	3,413,147	163,231	125,651	11,687	75,600
12	576,449	1,252,603	3,424,873	166,270	125,627	12,096	71,621
2026. 1	584,639	1,259,248	3,466,510	168,789	126,474	...	84,392

	포르투갈 Portugal	폴란드 Poland	프랑스 France	핀란드 Finland	필리핀 Philippines	헝가리 Hungary	홍콩 Hong Kong
2020	6,199	140,316	76,114	10,492	98,512	39,434	491,649
2021	10,148	152,522	101,703	13,876	99,462	37,954	496,745
2022	9,940	153,340	100,429	13,180	86,850	35,713	423,908
2023	9,871	169,999	79,201	13,678	93,196	39,453	425,416
2024	10,332	185,515	78,429	14,322	95,251	37,194	...
2025	15,102	194,539	85,983	16,312	92,256	43,646	...
2024. 8	9,619	180,996	79,806	14,186	97,637	44,476	...
9	9,860	183,020	80,749	14,327	101,847	42,170	...
10	9,880	177,250	79,393	14,010	99,731	40,653	...
11	9,612	179,957	78,950	14,034	97,462	39,485	...
12	10,332	185,515	78,429	14,322	95,251	37,194	...
2025. 1	8,856	184,908	80,913	14,668	91,519	39,174	...
2	8,361	185,051	81,138	15,279	95,345	37,895	...
3	7,302	187,643	82,438	15,152	93,912	38,315	...
4	7,442	188,642	84,814	15,271	91,976	40,404	...
5	7,429	188,984	85,116	15,615	91,451	40,189	...
6	7,581	193,222	86,042	15,880	92,197	43,505	...
7	9,618	201,157	85,029	15,864	91,635	42,227	...
8	10,708	204,475	85,960	15,931	92,575	44,444	...
9	11,599	199,374	85,996	16,107	92,675	42,546	...
10	14,128	195,513	85,525	15,806	93,359	41,693	...
11	15,240	192,210	85,560	15,874	93,228	43,277	...
12	15,102	194,539	85,983	16,312	92,256	43,646	...
2026. 1	15,452	205,071	86,938	16,175	91,947	49,870	...

5. 환율

Foreign Exchange Rates

단위: 기간평균, 대 달러

In period averages, per US\$

	대한민국 Korea, Rep. of	노르웨이 Norway	뉴질랜드 New Zealand	덴마크 Denmark	러시아 Russia	루마니아 Romania	말레이시아 Malaysia
통화단위	Won	Kroner	NZ\$	Kroner	Rubles	Lei	Ringgit
2020	1,180.3	9.416	1.542	6.542	72.105	4.244	4.203
2021	1,144.0	8.590	1.414	6.287	73.654	4.160	4.143
2022	1,291.4	9.614	1.577	7.076	68.485	4.688	4.401
2023	1,305.7	10.563	1.628	6.890	85.162	4.574	4.561
2024	1,363.4	10.746	1.652	6.894	92.552	4.598	4.576
2025	1,422.4	10.396	1.720	6.622	...	4.471	4.284
2024. 9	1,334.8	10.610	1.608	6.717	91.300	4.478	4.263
10	1,361.0	10.810	1.640	6.841	96.110	4.562	4.295
11	1,393.4	11.050	1.692	7.017	100.310	4.683	4.436
12	1,434.4	11.200	1.736	7.112	102.450	4.748	4.460
2025. 1	1,455.8	11.340	1.776	7.206	100.850	4.809	4.474
2	1,445.6	11.200	1.761	7.164	92.820	4.780	4.442
3	1,457.0	10.690	1.747	6.903	86.070	4.604	4.436
4	1,444.3	10.560	1.722	6.664	83.300	4.441	4.416
5	1,394.5	10.290	1.685	6.617	80.460	4.492	4.264
6	1,367.0	10.060	1.659	6.472	78.720	4.380	4.243
7	1,375.2	10.150	1.666	6.391	78.730	4.341	4.236
8	1,389.7	10.200	1.694	6.417	80.160	4.356	4.227
9	1,391.8	9.950	1.699	6.362	82.850	4.323	4.213
10	1,423.4	10.030	1.735	6.421	...	4.371	4.216
11	1,457.8	10.160	1.769	6.460	...	4.402	4.156
12	1,467.4	10.120	1.729	6.383	...	4.347	4.092
2026. 1	1,456.5	9.940	1.712	6.365	...	4.337	4.028
2	1,449.3	9.570	1.664	6.318	...	4.308	3.915

	멕시코 Mexico	브라질 Brazil	스웨덴 Sweden	스위스 Switzerland	싱가포르 Singapore	아이슬란드 Iceland	알바니아 Albania
통화단위	Pesos	Reais	Kronor	Francs	S\$	Kronur	Leks
2020	21.486	5.155	9.210	0.939	1.380	135.422	108.650
2021	20.272	5.394	8.577	0.914	1.343	126.989	103.520
2022	20.127	5.164	10.114	0.955	1.379	135.280	113.042
2023	17.759	4.994	10.610	0.898	1.343	137.943	100.645
2024	18.305	5.389	10.568	0.880	1.336	137.958	93.123
2025	19.238	5.587	9.821	0.831	1.307	128.441	...
2024. 9	19.640	5.541	10.227	0.847	1.296	137.045	89.430
10	19.666	5.624	10.460	0.861	1.309	136.727	90.480
11	20.319	5.806	10.898	0.880	1.337	138.028	92.250
12	20.238	6.096	10.979	0.891	1.350	138.538	94.260
2025. 1	20.560	6.021	11.088	0.909	1.363	140.446	95.090
2	20.461	5.765	10.803	0.904	1.347	140.478	95.100
3	20.249	5.746	10.150	0.884	1.336	134.430	91.900
4	20.139	5.783	9.789	0.837	1.325	129.533	88.330
5	19.459	5.667	9.649	0.829	1.294	129.079	86.970
6	19.079	5.546	9.560	0.814	1.284	124.524	85.110
7	18.695	5.528	9.591	0.798	1.281	121.950	83.620
8	18.720	5.446	9.596	0.806	1.286	123.010	83.660
9	18.528	5.367	9.376	0.797	1.285	121.868	82.700
10	18.411	5.385	9.432	0.798	1.295	122.292	83.100
11	18.443	5.340	9.508	0.804	1.303	127.008	83.640
12	18.107	5.452	9.306	0.797	1.292	126.681	...
2026. 1	17.710	5.337	9.101	0.790	1.280	124.680	...
2	17.229	5.200	8.995	0.773	1.267	122.419	...

주: 1) EMU(유럽통화동맹) 회원국 : 오스트리아, 벨기에, 핀란드, 프랑스, 독일, 아일랜드, 이탈리아, 룩셈부르크, 네덜란드, 포르투갈, 스페인, 그리스 등 12개국은 유로화를 단일자국통화로 사용함.

자료: IMF 「International Financial Statistics」

5. 환율(계속)

Foreign Exchange Rates (Cont'd)

단위: 기간평균, 대 달러

In period averages, per US\$

통화단위	영 국	오스트레일리아	유로지역 ¹⁾	인 도	일 본	중 국	체 코
	U. K.	Australia	Euro Area	India	Japan	China	Czech Republic
	Pound	A\$	Euro	Rupees	Yen	Yuan	Koruna
2020	0.780	1.453	0.876	74.100	106.775	6.901	23.210
2021	0.727	1.331	0.845	73.918	109.754	6.449	21.678
2022	0.811	1.442	0.950	78.604	131.498	6.737	23.357
2023	0.805	1.505	0.925	82.599	140.491	7.084	22.198
2024	0.782	1.515	0.924	83.669	151.366	7.197	23.217
2025	0.759	1.552	0.885	87.158	149.658	7.190	21.882
2024. 9	0.756	1.477	0.900	83.808	143.221	7.075	22.598
10	0.766	1.490	0.917	84.030	149.626	7.103	23.191
11	0.784	1.530	0.941	84.364	154.036	7.205	23.803
12	0.788	1.577	0.954	84.986	152.518	7.277	23.979
2025. 1	0.810	1.606	0.966	86.266	156.409	7.309	24.303
2	0.798	1.588	0.960	87.055	151.966	7.279	24.082
3	0.775	1.588	0.925	86.638	149.175	7.251	23.137
4	0.761	1.593	0.892	85.561	144.387	7.302	21.905
5	0.749	1.552	0.887	85.190	144.879	7.209	22.099
6	0.737	1.540	0.868	85.903	144.458	7.181	21.539
7	0.741	1.528	0.856	86.115	146.811	7.173	21.088
8	0.744	1.540	0.860	87.518	147.670	7.175	21.079
9	0.741	1.517	0.852	88.323	147.972	7.124	20.753
10	0.749	1.528	0.860	88.416	151.278	7.120	20.903
11	0.762	1.537	0.865	88.826	155.004	7.112	20.971
12	0.748	1.507	0.854	90.091	155.887	7.044	20.725
2026. 1	0.739	1.475	0.852	90.799	156.663	6.968	20.684
2	0.736	1.417	0.846	90.731	155.185	6.909	20.516

통화단위	캐나다	콜롬비아	태 국	튀르키예	폴란드	헝가리	홍 콩
	Canada	Colombia	Thailand	Turkiye	Poland	Hungary	Hong Kong
	Can\$	Pesos	Baht	Liras	Zlotys	Forint	HK\$
2020	1.341	3,693.3	31.294	7.009	3.900	307.997	7.757
2021	1.254	3,744.2	31.977	8.850	3.862	303.141	7.773
2022	1.302	4,256.2	35.061	16.549	4.458	372.596	7.831
2023	1.350	4,326.0	34.802	23.739	4.204	353.088	7.830
2024	1.369	4,074.4	35.294	32.806	3.981	365.691	7.804
2025	1.398	4,053.1	32.883	39.455	3.761	353.140	7.797
2024. 9	1.355	4,191.9	33.363	33.990	3.850	355.550	7.792
10	1.373	4,257.8	33.364	34.201	3.957	368.130	7.771
11	1.397	4,411.1	34.445	34.391	4.076	385.970	7.781
12	1.418	4,386.2	34.188	34.934	4.079	392.710	7.775
2025. 1	1.439	4,300.3	34.269	35.469	4.106	397.730	7.785
2	1.430	4,132.0	33.778	36.105	4.010	387.290	7.784
3	1.436	4,133.5	33.816	37.029	3.877	369.960	7.775
4	1.400	4,273.9	33.752	38.046	3.797	362.740	7.764
5	1.387	4,202.3	32.946	38.694	3.769	358.120	7.807
6	1.367	4,115.9	32.623	39.363	3.703	348.960	7.850
7	1.370	4,047.3	32.444	40.135	3.638	341.580	7.851
8	1.380	4,051.6	32.456	40.762	3.671	341.100	7.827
9	1.383	3,924.2	32.002	41.262	3.632	333.840	7.786
10	1.399	3,881.4	32.555	41.764	3.650	334.970	7.776
11	1.406	3,780.3	32.398	42.207	3.669	332.690	7.778
12	1.380	3,794.9	31.557	42.622	3.606	328.700	7.782
2026. 1	1.376	...	31.272	43.131	3.594	327.450	7.798
2	1.365	...	31.267	...	3.567	320.010	7.818

6. 실질실효환율 ¹⁾

Real Effective Exchange Rates

2015=100

	대한민국 Korea, Rep. of	그리스 Greece	네덜란드 Netherlands	노르웨이 Norway	뉴질랜드 New Zealand	덴마크 Denmark	독 일 Germany	룩셈부르크 Luxembourg
2020	96.1	98.6	105.7	92.9	96.4	102.0	103.1	101.6
2021	96.5	97.8	106.0	98.5	102.5	100.9	103.6	101.8
2022	90.7	96.1	104.7	95.4	100.5	99.5	100.0	99.5
2023	92.2	99.2	106.8	87.0	101.3	99.6	102.8	99.0
2024	90.3	100.2	108.4	86.2	102.2	98.5	102.9	98.5
2025	86.2	101.1	111.3	87.0	98.6	98.3	103.6	99.1
2024. 10	89.6	101.0	109.4	85.1	101.5	98.6	103.0	98.1
11	88.8	100.3	108.3	85.6	100.9	98.3	102.4	97.5
12	87.0	99.9	107.7	85.1	99.1	97.6	102.4	97.0
2025. 1	87.1	98.4	106.8	84.8	98.5	97.7	101.5	96.9
2	86.8	97.5	107.4	85.8	98.5	97.7	101.2	97.6
3	85.4	99.7	109.1	86.6	98.3	97.4	102.4	97.9
4	85.7	101.0	112.0	85.8	99.7	98.1	104.0	99.0
5	87.2	100.9	110.8	87.6	99.9	97.8	103.7	99.5
6	88.5	102.1	111.4	88.3	100.4	98.2	104.0	99.8
7	87.6	101.7	113.2	87.3	100.2	100.0	104.3	99.1
8	87.0	101.7	113.4	86.5	98.9	99.1	104.3	100.3
9	86.9	102.8	113.4	88.3	98.0	98.8	104.6	100.3
10	85.8	102.2	113.3	88.0	97.0	98.7	104.5	99.7
11	83.5	102.0	112.1	87.7	96.0	98.6	104.1	99.5
12	82.7	102.4	112.4	87.0	97.6	98.2	104.3	99.7
2026. 1	83.0	102.4	112.1	88.0	97.9	97.5	103.9	99.5
2	82.5	102.3	111.9	90.6	99.4	97.2	103.5	100.0
3	81.1	101.9	111.2	91.5	97.9	97.1	103.2	100.3

	멕시코 Mexico	미 국 U.S.A.	벨기에 Belgium	스웨덴 Sweden	스위스 Switzerland	스페인 Spain	슬로바키아 Slovak Republic	아이슬란드 Iceland
2020	85.6	107.5	105.7	93.2	99.4	102.7	103.2	106.3
2021	90.5	105.2	105.9	95.6	96.7	103.6	103.3	110.4
2022	96.1	114.2	105.7	90.4	97.5	102.1	104.2	114.3
2023	112.4	114.2	107.0	88.0	99.5	102.6	109.7	116.4
2024	113.1	117.0	108.0	88.8	100.4	103.5	111.3	120.6
2025	107.7	117.8	109.0	90.7	100.9	105.4	112.8	127.6
2024. 10	104.6	117.6	107.8	88.5	101.1	103.2	112.0	121.5
11	103.2	120.1	107.9	87.3	100.8	103.2	112.4	123.3
12	104.5	121.1	107.8	87.6	100.4	103.1	111.4	124.8
2025. 1	103.3	122.6	109.0	87.2	99.2	102.7	112.3	123.9
2	103.1	121.9	108.4	88.9	99.1	102.6	111.4	122.8
3	103.6	120.7	108.9	91.0	98.5	103.6	112.0	124.8
4	104.1	119.1	108.6	91.5	101.3	105.5	113.1	127.5
5	106.3	117.4	108.2	92.0	101.3	105.2	112.9	126.5
6	107.9	116.2	108.9	91.5	101.4	106.4	113.2	129.6
7	109.5	115.5	109.3	90.1	102.4	106.4	113.2	131.4
8	109.3	116.2	109.2	90.2	101.3	106.3	113.3	130.2
9	110.0	116.0	109.0	91.3	101.8	106.1	113.5	130.4
10	110.5	116.3	109.0	91.5	101.9	106.4	113.0	131.2
11	111.3	116.6	109.8	91.1	101.5	106.5	113.1	126.5
12	113.3	115.2	110.0	92.3	101.2	107.1	112.8	127.1
2026. 1	115.7	114.5	109.9	93.7	101.4	106.8	112.7	128.4
2	117.8	113.3	109.8	93.6	102.7	106.5	112.7	129.3
3	114.9	115.5	109.4	91.9	102.5	105.9	113.3	129.3

주: 1) 소비자물가지수 기반

자료: OECD 『Short-term Economic Statistics』

6. 실질실효환율(계속) ¹⁾

Real Effective Exchange Rates (Cont'd)

2015=100

	아일랜드 Ireland	영국 U. K.	오스트레일리아 Australia	오스트리아 Austria	이스라엘 Israel	이탈리아 Italy	일본 Japan
2020	103.2	87.1	94.3	104.1	109.8	100.4	111.3
2021	102.4	89.9	100.0	104.4	113.2	100.0	101.7
2022	99.7	88.2	100.3	103.5	114.9	98.0	88.2
2023	103.2	91.2	100.3	105.9	104.6	100.8	84.2
2024	102.5	95.1	102.4	106.9	104.5	99.7	79.7
2025	103.6	97.2	100.3	108.5	111.0	99.8	81.1
2024. 10	101.9	96.9	102.9	106.3	103.1	99.3	80.0
11	100.7	96.8	102.1	106.6	105.3	99.0	79.5
12	100.8	97.2	99.8	106.7	108.8	98.6	80.6
2025. 1	99.8	95.4	99.4	107.4	109.6	98.7	79.5
2	100.1	96.2	99.7	107.4	110.0	98.3	81.6
3	102.0	97.0	98.7	107.9	106.1	99.3	82.7
4	103.7	97.7	98.2	108.5	104.4	100.2	85.2
5	103.1	98.7	99.2	108.0	106.9	99.9	83.5
6	104.1	98.9	99.1	108.8	108.6	100.3	83.1
7	104.7	97.5	100.8	108.9	112.6	100.7	81.3
8	105.0	97.7	100.2	109.1	112.1	100.7	81.3
9	105.1	97.3	101.3	108.8	112.8	100.6	80.9
10	105.1	97.0	101.6	108.8	115.5	99.8	79.4
11	105.1	95.9	101.9	109.1	116.3	99.5	77.7
12	105.6	97.1	103.6	109.6	116.9	99.8	76.6
2026. 1	105.6	97.0	105.4	109.4	118.2	99.7	75.6
2	105.5	96.5	108.9	109.2	118.8	99.6	75.4
3	104.7	96.4	109.9	109.0	120.0	99.3	74.4

	체코 Czech Republic	캐나다 Canada	포르투갈 Portugal	폴란드 Poland	프랑스 France	핀란드 Finland	헝가리 Hungary
2020	111.7	97.4	100.8	100.0	102.2	102.4	95.6
2021	116.7	102.1	99.6	99.6	101.6	101.8	95.9
2022	127.9	101.5	98.1	100.4	97.3	97.2	91.3
2023	140.4	97.9	98.8	112.8	98.9	101.8	105.5
2024	134.5	97.1	99.1	121.8	98.6	101.3	103.5
2025	137.8	94.6	99.8	126.9	97.9	99.7	105.1
2024. 10	133.4	96.7	99.5	122.6	97.9	101.3	102.0
11	133.3	96.2	99.2	122.3	97.6	100.9	100.4
12	133.1	94.3	99.0	123.7	97.3	100.4	99.9
2025. 1	133.7	93.3	98.1	124.7	96.9	100.1	100.8
2	133.4	94.3	97.4	126.6	96.4	99.2	102.7
3	134.7	93.3	99.3	127.5	97.1	99.5	103.9
4	135.7	95.0	100.3	126.7	98.3	100.3	103.0
5	136.6	95.6	100.4	126.4	98.0	99.5	103.5
6	137.9	96.2	100.5	126.5	98.6	99.6	104.1
7	139.7	96.0	100.1	127.5	98.8	100.1	105.3
8	140.1	95.1	99.8	126.8	99.1	99.8	105.7
9	140.4	94.5	100.9	127.1	98.2	100.0	107.3
10	140.6	93.8	100.4	127.1	97.9	99.3	107.3
11	140.6	93.7	100.0	127.4	97.7	99.1	108.8
12	140.1	94.8	100.2	128.1	97.9	99.4	108.7
2026. 1	139.7	94.3	100.0	128.3	97.8	98.9	109.0
2	139.7	94.7	99.8	128.0	97.6	98.6	110.7
3	138.6	94.7	99.6	125.7	97.1	98.5	107.6

7. 경상수지 Current Balance

단위: 백만 달러

In million US\$

	대한민국 Korea, Rep. of	그리스 Greece	남아프리카공화국 South Africa	네덜란드 Netherlands	노르웨이 Norway	뉴질랜드 New Zealand	덴마크 Denmark
2020	76,503	-13,629	6,771	53,370	4,212	-2,309	26,003
2021	83,879	-15,614	15,844	108,380	74,499	-14,333	34,953
2022	23,238	-23,713	-1,207	71,390	172,017	-21,855	44,625
2023	32,530	-16,468	-4,209	106,895	86,230	-15,767	44,552
2024	99,974	-18,217	-2,579	110,923	75,342	-12,106	51,772
2025	123,054	...	-1,806	...	74,133	-9,557	...
2022.1/4	14,041	-8,458	564	27,254	45,397	-4,407	7,428
2/4	9,636	-5,820	-63	7,540	36,674	-4,203	12,073
3/4	-933	354	-1,516	9,603	61,480	-7,052	15,355
4/4	495	-9,789	-193	26,993	28,466	-6,193	9,769
2023.1/4	-12,129	-4,363	-2,312	25,236	28,648	-2,776	8,169
2/4	3,056	-4,739	-843	22,216	16,468	-2,393	13,341
3/4	17,497	967	-1,003	23,397	19,590	-6,405	10,136
4/4	24,107	-8,332	-51	36,046	21,525	-4,193	12,906
2024.1/4	18,141	-4,517	-2,439	30,260	22,770	-1,464	8,002
2/4	23,483	-5,344	1,067	22,010	20,506	-2,014	14,361
3/4	26,291	-117	-2,014	21,786	18,442	-5,669	15,863
4/4	32,059	-8,239	807	36,867	13,624	-2,958	13,545
2025.1/4	19,486	-5,214	-2,665	28,228	24,522	-403	8,471
2/4	28,386	-4,017	457	15,194	16,889	-768	14,622
3/4	36,013	1,650	-2,193	23,067	17,567	-4,956	17,339
4/4	39,168	...	2,595	...	15,154	-3,431	...

	독 일 Germany	러시아 Russia	룩셈부르크 Luxembourg	멕시코 Mexico	미 국 U. S. A.	벨기에 Belgium	브라질 Brazil
2020	250,193	35,373	3,592	26,873	-593,504	4,788	-24,223
2021	301,386	124,953	4,312	-4,486	-858,634	11,182	-39,398
2022	172,820	237,735	4,413	-18,693	-993,142	-10,767	-41,960
2023	251,071	49,396	6,084	-12,544	-928,017	1,187	-27,073
2024	276,160	62,513	6,710	-16,696	-1,185,294	-2,543	-66,168
2025	227,587	43,063	5,288	-8,200	-1,116,013	-14,015	-68,998
2022.1/4	68,187	70,985	2,201	-11,568	-252,745	2,909	-10,202
2/4	28,041	77,221	207	-1,817	-263,233	-916	-890
3/4	27,352	48,055	2,152	-6,309	-255,317	-11,286	-18,684
4/4	49,240	41,474	-146	1,001	-221,847	-1,474	-12,185
2023.1/4	67,994	14,708	273	-20,778	-204,041	1,669	-14,076
2/4	42,485	7,629	42	1,756	-241,496	-6,106	-2,365
3/4	63,323	15,259	4,521	-1,039	-241,746	987	-4,990
4/4	77,269	11,800	1,249	7,516	-240,734	4,638	-5,643
2024.1/4	89,065	24,508	2,024	-24,574	-235,563	2,909	-13,790
2/4	66,411	16,723	553	-910	-291,058	-3,578	-9,176
3/4	61,226	7,562	4,907	-2,042	-352,163	-2,191	-21,161
4/4	59,458	13,721	-774	10,830	-306,510	317	-22,042
2025.1/4	68,740	18,411	1,751	-13,077	-399,867	-970	-23,120
2/4	47,428	4,131	1,776	-4,380	-254,206	-6,549	-10,459
3/4	51,786	11,155	1,815	1,556	-268,433	-1,972	-21,343
4/4	59,633	9,365	-55	7,702	-193,507	-4,525	-14,075

자료: IMF 『International Financial Statistics』

7. 경상수지(계속)

Current Balance (Cont'd)

단위: 백만 달러

In million US\$

	스웨덴 Sweden	스위스 Switzerland	스페인 Spain	슬로바키아 Slovak Republic	슬로베니아 Slovenia	싱가포르 Singapore	아이슬란드 Iceland
2020	30,827	3,319	10,567	-471	4,097	62,158	418
2021	39,420	62,547	11,179	-5,776	2,073	84,926	-675
2022	23,134	76,885	5,497	-11,126	-617	97,310	-547
2023	36,019	54,439	44,252	-4,032	3,093	83,791	-382
2024	41,477	86,203	54,933	-6,503	3,321	98,541	-1,075
2025	40,508	72,878	56,017	-5,604	2,828	100,926	-1,342
2022.1/4	7,894	20,652	-4,634	-2,786	-164	24,763	-361
2/4	5,143	15,876	1,683	-2,462	-247	27,138	-436
3/4	3,533	28,326	2,894	-2,436	154	25,346	104
4/4	6,564	12,030	5,554	-3,442	-361	20,089	146
2023.1/4	9,728	5,149	11,526	-917	773	23,064	-147
2/4	8,631	21,692	10,533	-401	1,131	20,419	5
3/4	9,216	20,738	12,567	-990	578	21,003	29
4/4	8,444	6,860	9,625	-1,724	610	19,329	-268
2024.1/4	9,310	22,260	13,946	-684	655	24,785	-347
2/4	14,263	28,363	14,405	-1,487	719	22,029	-352
3/4	9,000	8,832	16,775	-1,771	1,235	26,290	251
4/4	8,905	26,748	9,807	-2,561	712	25,493	-627
2025.1/4	11,939	30,221	10,416	-1,657	465	24,263	-504
2/4	10,287	14,226	16,049	-1,275	990	23,462	-814
3/4	9,984	19,723	17,518	-1,248	1,097	22,185	279
4/4	8,298	8,708	12,034	-1,424	276	31,031	-303

	아일랜드 Ireland	에스토니아 Estonia	영국 U. K.	오스트레일리아 Australia	오스트리아 Austria	이탈리아 Italy	인도 India
2020	-29,305	-869	-79,781	21,903	14,558	75,097	32,730
2021	65,118	-1,407	-24,050	38,193	8,244	44,449	-33,422
2022	48,427	-1,190	-65,768	4,310	-3,911	-38,513	-79,051
2023	44,744	-522	-122,354	-7,511	6,783	5,836	-31,955
2024	105,991	-542	-109,373	-40,543	8,187	26,163	-32,015
2025	...	-70	-97,140	-48,222	10,401	29,263	-16,491
2022.1/4	16,349	-284	-50,966	-1,738	1,495	-11,392	-13,404
2/4	13,030	-385	-20,395	10,997	-3,330	-9,031	-17,945
3/4	11,010	-244	-4,910	-8,995	-2,453	-14,111	-30,885
4/4	8,038	-277	10,502	4,047	377	-3,979	-16,817
2023.1/4	12,669	-89	-24,182	1,518	5,014	-8,802	-1,336
2/4	12,351	-149	-46,332	1,658	-3,375	-136	-8,942
3/4	20,278	-503	-28,089	-11,924	1,067	7,996	-11,262
4/4	-554	219	-23,750	1,237	4,077	6,779	-10,415
2024.1/4	18,857	-152	-21,072	-5,790	8,121	2,269	4,586
2/4	39,575	-155	-36,288	-8,571	-1,428	8,509	-4,454
3/4	26,342	-312	-23,955	-16,903	266	10,629	-20,832
4/4	21,217	76	-28,057	-9,279	1,228	4,755	-11,315
2025.1/4	6,160	-166	-22,446	-9,339	6,970	-3,219	13,654
2/4	...	76	-40,310	-9,282	-849	10,892	-2,874
3/4	...	-232	-18,417	-17,613	1,176	15,953	-14,100
4/4	...	251	-15,968	-11,987	3,104	5,637	-13,172

7. 경상수지(계속)

Current Balance (Cont'd)

단위: 백만 달러

In million US\$

	인도네시아 Indonesia	일본 Japan	중국 China	체코 Czech Republic	캐나다 Canada	태국 Thailand	튀르키예 Turkiye
2020	-4,433	150,029	223,716	4,483	-33,287	20,732	-30,980
2021	3,511	196,525	297,407	-5,954	-444	-10,839	-6,221
2022	13,215	90,210	404,142	-13,644	-9,730	-16,996	-46,283
2023	-2,042	158,349	257,029	-433	-15,239	8,479	-41,469
2024	-8,583	193,663	462,283	5,887	-11,075	11,619	-10,411
2025	-1,454	215,769	735,022	2,443	-22,007	15,942	...
2022.1/4	724	42,101	83,840	824	3,267	-1,901	-17,916
2/4	4,283	17,739	73,562	-2,652	1,550	-7,687	-11,248
3/4	4,709	16,117	141,132	-9,083	-9,990	-7,725	-6,422
4/4	3,499	14,253	105,607	-2,733	-4,558	317	-10,697
2023.1/4	2,945	19,345	71,323	1,646	-4,854	3,768	-23,774
2/4	-2,345	42,047	60,402	-1,820	-6,535	-2,957	-11,174
3/4	-1,260	57,435	67,572	-541	-7,119	3,633	-1,933
4/4	-1,381	39,522	57,732	282	3,270	4,036	-4,588
2024.1/4	-2,420	43,784	57,807	5,290	-3,544	4,188	-9,578
2/4	-2,999	44,479	60,720	-909	-4,480	-151	-4,692
3/4	-2,023	61,204	170,698	-211	-6,166	2,500	9,111
4/4	-1,142	44,197	173,058	1,717	3,115	5,082	-5,252
2025.1/4	-161	47,591	163,605	4,760	-452	12,080	-12,557
2/4	-2,762	48,226	125,125	-2,512	-18,350	1,547	-10,639
3/4	4,010	72,273	202,470	-459	-6,827	2,745	8,196
4/4	-2,542	47,679	243,821	654	3,622	-430	...

	포르투갈 Portugal	폴란드 Poland	프랑스 France	핀란드 Finland	필리핀 Philippines	헝가리 Hungary	홍콩 Hong Kong
2020	-1,446	14,532	-53,042	1,431	11,578	-1,639	24,126
2021	-1,721	-8,970	7,245	961	-5,943	-7,854	43,659
2022	-5,356	-15,822	-40,031	-7,026	-18,261	-15,548	36,525
2023	1,618	12,486	-31,877	-2,734	-12,387	-17	32,338
2024	6,509	2,795	2,690	-1,292	-18,565	4,105	54,470
2025	...	-9,053	-9,235	4,235	-16,291	4,079	...
2022.1/4	-2,102	-6,718	-16,124	-2,501	-4,093	-2,276	9,419
2/4	-2,799	-2,248	-9,188	-5,822	-7,861	-2,725	4,920
3/4	805	-4,736	-17,752	-232	-6,257	-5,398	15,046
4/4	-1,259	-2,120	3,033	1,529	-50	-5,149	7,141
2023.1/4	94	5,820	-27,369	-340	-4,503	720	5,338
2/4	-120	1,991	-13,416	-4,297	-4,551	841	4,963
3/4	2,862	1,781	-13,015	833	-2,292	198	14,172
4/4	-1,218	2,894	21,922	1,071	-1,041	-1,776	7,865
2024.1/4	2,024	5,840	-10,035	-1,680	-2,446	2,114	13,221
2/4	1,072	1,157	-5,479	-2,433	-5,844	416	12,375
3/4	3,729	-3,372	1,825	2,088	-5,381	952	14,517
4/4	-316	-830	16,380	733	-4,894	624	14,357
2025.1/4	128	-780	-12,748	-1,483	-4,200	1,289	16,311
2/4	516	-2,110	-12,587	1,099	-5,544	1,182	12,272
3/4	4,132	-6,034	-9,209	2,655	-4,076	1,234	12,552
4/4	...	-129	25,310	1,964	-2,471	374	...

8. 상품수지 Trade Balance

단위: 백만 달러

In million US\$

	대한민국 Korea, Rep. of	그리스 Greece	남아프리카공화국 South Africa	네덜란드 Netherlands	노르웨이 Norway	뉴질랜드 New Zealand	덴마크 Denmark
2020	82,065	-21,135	17,731	70,935	2,065	1,668	18,146
2021	79,659	-31,480	30,800	76,866	75,600	-3,698	11,918
2022	18,335	-41,553	14,560	58,095	170,546	-7,252	9,464
2023	44,631	-35,751	7,516	72,894	83,028	-6,542	30,539
2024	110,910	-38,581	11,742	87,600	73,868	-3,977	40,079
2025	138,073	...	11,972	...	72,004	-1,006	...
2022.1/4	11,615	-10,419	4,688	18,762	42,544	-997	2,936
2/4	11,056	-10,288	4,908	10,057	35,973	-309	-357
3/4	-2,651	-9,823	3,403	10,615	58,111	-3,271	3,251
4/4	-1,686	-11,023	1,561	18,660	33,919	-2,675	3,634
2023.1/4	-8,070	-7,914	877	16,787	26,066	-1,496	7,933
2/4	8,411	-8,715	1,349	14,558	16,280	285	7,146
3/4	20,532	-9,153	3,069	18,378	18,471	-3,366	6,590
4/4	23,758	-9,968	2,221	23,171	22,210	-1,964	8,869
2024.1/4	22,359	-8,992	1,501	22,653	19,323	-626	9,099
2/4	28,866	-9,749	3,705	17,932	18,844	311	8,778
3/4	28,840	-9,506	2,880	19,699	15,733	-2,528	10,034
4/4	30,845	-10,334	3,656	27,317	19,968	-1,133	12,167
2025.1/4	22,022	-8,955	1,528	26,169	22,836	568	10,145
2/4	35,898	-9,532	3,151	17,020	15,483	1,562	11,260
3/4	37,571	-9,195	2,540	22,963	16,479	-2,050	13,691
4/4	42,582	...	4,752	...	17,206	-1,085	...

	독 일 Germany	러시아 Russia	룩셈부르크 Luxembourg	멕시코 Mexico	미 국 U. S. A.	벨기에 Belgium	브라질 Brazil
2020	203,820	93,441	2,339	34,151	-912,878	10,178	35,664
2021	222,509	193,114	146	-10,730	-1,083,187	12,919	42,312
2022	132,962	315,567	-623	-28,307	-1,174,566	-5,573	51,522
2023	243,653	121,662	1,314	-12,357	-1,057,496	8,463	92,275
2024	256,347	132,086	1,905	-18,575	-1,215,406	11,154	65,842
2025	206,906	117,099	2,106	795	-1,240,817	1,308	59,728
2022.1/4	42,634	84,798	57	-4,828	-298,622	2,837	9,893
2/4	29,824	95,082	-325	-8,079	-307,482	-1,155	19,825
3/4	29,156	72,844	-227	-13,186	-294,528	-8,005	10,410
4/4	31,348	62,842	-127	-2,214	-273,934	751	11,394
2023.1/4	58,497	29,644	109	-5,020	-241,464	3,319	14,512
2/4	56,283	26,287	261	-2,004	-272,272	-2,635	27,690
3/4	62,480	33,400	713	-5,617	-275,907	3,381	24,903
4/4	66,394	32,330	231	283	-267,853	4,398	25,170
2024.1/4	74,017	34,845	592	-5,019	-251,900	5,232	16,302
2/4	72,328	35,196	298	-5,934	-297,339	-429	20,963
3/4	61,438	30,474	588	-8,549	-333,221	3,397	15,224
4/4	48,563	31,571	427	927	-332,946	2,953	13,354
2025.1/4	58,540	30,739	695	-337	-425,029	978	7,492
2/4	53,925	25,383	510	1,720	-268,831	-1,014	18,641
3/4	51,981	33,944	416	-4,282	-292,610	2,848	14,161
4/4	42,460	27,033	485	3,694	-254,347	-1,504	19,434

자료: IMF 『International Financial Statistics』

8. 상품수지(계속)

Trade Balance (Cont'd)

단위: 백만 달러

In million US\$

	스웨덴 Sweden	스위스 Switzerland	스페인 Spain	슬로바키아 Slovak Republic	슬로베니아 Slovenia	싱가포르 Singapore	아이슬란드 Iceland
2020	25,054	71,992	-7,919	-244	2,665	101,985	-590
2021	27,731	126,337	-24,761	-1,688	1,072	119,875	-1,048
2022	21,365	132,330	-63,339	-7,596	-2,288	161,453	-1,468
2023	27,224	117,601	-37,949	942	469	161,114	-2,136
2024	31,004	130,845	-36,644	-1,125	440	171,811	-2,339
2025	32,480	109,214	-55,373	-261	-160	176,195	-3,010
2022.1/4	7,148	38,621	-16,361	-2,018	-574	36,805	-138
2/4	4,761	24,270	-16,222	-1,373	-551	46,806	-298
3/4	3,661	37,851	-19,266	-1,489	-381	42,868	-462
4/4	5,794	31,587	-11,490	-2,717	-783	34,916	-570
2023.1/4	7,802	28,177	-5,543	-26	85	34,932	-301
2/4	5,436	31,083	-9,288	667	507	43,597	-611
3/4	5,496	30,705	-13,107	492	-1	39,038	-650
4/4	8,490	27,636	-10,011	-191	-122	43,504	-574
2024.1/4	8,443	30,819	-6,905	537	132	35,979	-418
2/4	8,689	36,051	-6,916	-35	-7	42,985	-668
3/4	5,774	30,821	-11,381	-488	338	46,301	-546
4/4	8,098	33,154	-11,443	-1,139	-23	46,619	-707
2025.1/4	8,965	41,815	-13,100	-359	...	36,283	-609
2/4	8,491	21,213	-10,593	113	150	46,210	-984
3/4	7,842	27,171	-17,580	-27	156	44,189	-832
4/4	7,182	19,014	-14,101	11	-465	49,818	-586

	아일랜드 Ireland	에스토니아 Estonia	영국 U. K.	오스트레일리아 Australia	오스트리아 Austria	이탈리아 Italy	인도 India
2020	162,616	-477	-165,636	39,313	5,120	78,588	-95,450
2021	199,248	-1,613	-208,678	86,043	114	55,402	-176,721
2022	215,362	-2,778	-245,025	112,432	-9,272	-27,401	-267,188
2023	168,643	-2,472	-238,643	84,018	4,319	39,979	-245,479
2024	190,991	-3,072	-261,956	44,248	6,512	59,124	-279,651
2025	...	-3,130	-320,414	28,482	5,726	58,613	-310,937
2022.1/4	51,853	-504	-89,435	23,371	-2,900	-8,574	-54,483
2/4	50,902	-756	-68,510	37,131	-2,099	-2,139	-63,054
3/4	56,909	-590	-41,794	24,587	-1,958	-16,892	-78,313
4/4	55,697	-928	-45,286	27,343	-2,316	204	-71,337
2023.1/4	57,688	-372	-63,673	27,532	357	-302	-52,587
2/4	38,958	-666	-59,456	22,763	-157	11,101	-56,701
3/4	40,100	-795	-55,427	14,290	1,328	12,038	-64,546
4/4	31,896	-639	-60,086	19,434	2,791	17,141	-71,646
2024.1/4	42,144	-694	-55,001	14,517	3,412	15,674	-52,019
2/4	42,567	-760	-72,549	12,128	1,866	17,185	-59,794
3/4	48,125	-813	-58,909	7,182	1,115	11,369	-88,530
4/4	58,155	-804	-75,497	10,420	120	14,895	-79,309
2025.1/4	78,104	-616	-69,866	8,849	1,174	8,831	-59,314
2/4	...	-829	-82,476	8,688	1,730	17,071	-68,897
3/4	...	-934	-79,385	4,533	1,577	16,087	-89,097
4/4	...	-750	-88,688	6,412	1,245	16,624	-93,629

8. 상품수지(계속) Trade Balance (Cont'd)

단위: 백만 달러

In million US\$

	인도네시아 Indonesia	일본 Japan	중국 China	체코 Czech Republic	캐나다 Canada	태국 Thailand	튀르키예 Turkiye
2020	28,301	26,647	500,475	12,249	-30,277	40,402	-37,874
2021	43,806	16,706	536,700	5,105	2,954	31,945	-29,321
2022	62,672	-115,689	650,920	-859	15,540	13,543	-89,586
2023	46,269	-48,699	600,039	13,054	-781	19,190	-86,280
2024	39,839	-18,006	809,100	17,854	-5,276	21,359	-55,986
2025	49,822	-3,742	1,060,554	18,046	-22,678	23,339	...
2022.1/4	11,301	-16,221	137,071	1,245	8,551	7,582	-21,325
2/4	16,797	-28,354	167,614	-1,084	9,072	2,698	-19,608
3/4	17,623	-39,064	192,057	-941	-2,877	-918	-26,956
4/4	16,951	-32,051	154,178	-79	793	4,180	-21,697
2023.1/4	14,755	-32,101	127,719	3,713	4,370	4,562	-29,424
2/4	9,968	-7,872	160,804	3,759	-5,479	3,021	-21,283
3/4	10,156	-1,704	158,251	1,639	-3,201	6,707	-21,572
4/4	11,390	-7,022	153,264	3,943	3,529	4,900	-14,001
2024.1/4	9,326	-7,516	131,775	5,645	1,976	2,496	-14,024
2/4	10,006	-5,802	172,699	5,085	-3,118	5,661	-15,928
3/4	9,203	-6,283	243,739	3,143	-6,241	6,736	-11,057
4/4	11,304	1,595	260,887	3,981	2,108	6,467	-14,977
2025.1/4	13,011	-9,396	247,110	5,322	4,380	9,050	-15,884
2/4	10,570	-211	226,672	4,754	-15,850	5,901	-21,198
3/4	16,079	1,171	276,497	3,354	-11,074	6,965	-12,778
4/4	10,161	4,694	310,275	4,616	-134	1,423	...

	포르투갈 Portugal	폴란드 Poland	프랑스 France	핀란드 Finland	필리핀 Philippines	헝가리 Hungary	홍콩 Hong Kong
2020	-14,361	8,111	-58,613	3,419	-33,775	-2,063	-5,315
2021	-18,880	-8,800	-77,149	2,583	-52,806	-5,896	3,160
2022	-27,771	-23,193	-141,658	-394	-69,701	-16,416	-5,144
2023	-27,301	5,130	-84,706	8,835	-66,036	-1,183	-16,118
2024	-27,638	-6,694	-65,033	6,482	-68,863	-1,127	-1,983
2025	...	-15,274	-65,531	9,318	-66,670	-2,285	...
2022.1/4	-6,274	-6,943	-33,061	-1,547	-15,694	-3,201	2,100
2/4	-7,064	-4,364	-37,429	-412	-19,207	-3,139	-9,725
3/4	-7,183	-6,174	-40,133	25	-19,710	-5,564	2,118
4/4	-7,251	-5,712	-31,035	1,540	-15,091	-4,512	363
2023.1/4	-5,937	2,534	-28,866	1,703	-17,116	-1,405	-4,723
2/4	-6,695	3,073	-21,169	2,045	-16,171	816	-7,897
3/4	-7,322	360	-22,629	1,595	-16,892	54	-2,617
4/4	-7,347	-837	-12,042	3,493	-15,856	-648	-881
2024.1/4	-5,476	1,772	-17,234	398	-14,684	930	-791
2/4	-6,327	-801	-20,447	2,636	-16,966	-379	-1,797
3/4	-7,787	-4,203	-18,990	1,752	-18,477	-1,242	-75
4/4	-8,048	-3,462	-8,361	1,696	-18,736	-435	679
2025.1/4	-7,123	-3,129	-20,535	1,993	-16,371	854	-426
2/4	-7,821	-3,740	-25,416	2,312	-16,232	-413	-4,883
3/4	-9,265	-4,957	-16,474	2,663	-17,958	-1,067	190
4/4	...	-3,448	-3,106	2,350	-16,109	-1,659	...

9. 서비스수지 Services Balance

단위: 백만 달러

In million US\$

	대한민국 Korea, Rep. of	그리스 Greece	남아프리카공화국 South Africa	네덜란드 Netherlands	노르웨이 Norway	뉴질랜드 New Zealand	덴마크 Denmark
2020	-14,117	8,398	-2,652	24,816	-5,413	277	2,130
2021	-8,994	15,109	-4,448	25,818	-1,465	-4,033	13,141
2022	-10,751	19,884	-5,550	33,853	-2,588	-6,429	28,842
2023	-30,743	23,684	-4,393	39,955	-5,443	-1,624	5,882
2024	-29,428	24,654	-3,930	46,227	-7,883	-565	3,437
2025	-34,519	...	-3,722	...	-10,415	-765	...
2022.1/4	-538	1,053	-1,097	6,956	-236	-1,455	6,484
2/4	-1,781	5,357	-1,511	9,530	-926	-1,659	9,501
3/4	-3,587	11,136	-1,734	6,648	-291	-1,842	10,553
4/4	-4,845	2,338	-1,209	10,720	-1,134	-1,473	2,305
2023.1/4	-8,849	1,078	-782	7,258	-816	303	2,030
2/4	-5,984	6,113	-1,300	12,035	-1,703	-681	1,984
3/4	-8,087	13,453	-1,291	7,972	-1,124	-908	1,555
4/4	-7,822	3,040	-1,019	12,691	-1,800	-337	314
2024.1/4	-8,381	1,492	-593	10,011	-1,760	1,025	-387
2/4	-6,385	6,444	-1,304	13,221	-1,981	-397	1,487
3/4	-7,793	13,150	-1,159	9,524	-2,263	-1,148	4,066
4/4	-6,870	3,567	-874	13,471	-1,880	-44	-1,728
2025.1/4	-8,243	966	-520	9,485	-1,806	991	-330
2/4	-8,065	7,321	-976	15,281	-2,961	-603	-203
3/4	-7,655	14,132	-1,148	10,724	-2,882	-1,042	1,890
4/4	-10,556	...	-1,078	...	-2,766	-111	...

	독 일 Germany	러시아 Russia	룩셈부르크 Luxembourg	멕시코 Mexico	미 국 U. S. A.	벨기에 Belgium	브라질 Brazil
2020	7,616	-16,788	26,299	-12,439	266,835	-2,576	-24,657
2021	4,905	-20,320	33,289	-12,398	245,914	-1,537	-26,957
2022	-34,288	-22,073	30,660	-15,480	250,833	-6,976	-41,878
2023	-66,043	-36,140	32,547	-19,594	283,279	-10,037	-43,798
2024	-76,672	-38,401	33,849	-9,052	311,867	-13,764	-55,182
2025	-83,551	-48,571	34,179	-11,453	329,120	-15,120	-52,923
2022.1/4	940	-3,481	8,354	-3,597	59,812	199	-9,277
2/4	-6,237	-3,495	7,772	-3,536	57,708	-969	-11,475
3/4	-22,262	-6,777	7,277	-3,850	58,474	-3,496	-10,665
4/4	-6,729	-8,319	7,256	-4,498	74,839	-2,709	-10,462
2023.1/4	-9,673	-7,744	7,118	-4,432	68,014	-2,012	-9,175
2/4	-18,476	-9,024	7,839	-5,529	65,530	-3,973	-11,665
3/4	-25,712	-10,592	8,633	-5,940	70,360	-3,565	-10,741
4/4	-12,182	-8,779	8,956	-3,692	79,375	-488	-12,217
2024.1/4	-12,045	-6,770	7,851	-984	76,761	-2,229	-11,289
2/4	-21,486	-9,265	9,057	-2,075	72,957	-4,178	-13,634
3/4	-30,268	-12,424	8,794	-4,117	74,137	-5,836	-15,821
4/4	-12,873	-9,943	8,147	-1,876	88,012	-1,522	-14,438
2025.1/4	-14,392	-7,650	7,713	290	79,233	-1,504	-12,794
2/4	-22,268	-12,575	8,364	-1,895	75,707	-5,607	-13,423
3/4	-29,558	-14,965	8,967	-4,759	82,216	-5,154	-14,085
4/4	-17,333	-13,381	9,134	-5,089	91,964	-2,856	-12,621

자료: IMF 『International Financial Statistics』

9. 서비스수지(계속)

Services Balance (Cont'd)

단위: 백만 달러

In million US\$

	스웨덴 Sweden	스위스 Switzerland	스페인 Spain	슬로바키아 Slovak Republic	슬로베니아 Slovenia	싱가포르 Singapore	아이슬란드 Iceland
2020	-2,199	-30,277	27,570	1,349	2,190	7,876	515
2021	-1,694	-27,513	39,294	1,035	2,594	37,978	653
2022	-10,805	-16,339	75,445	643	3,640	43,088	1,575
2023	-9,327	-17,837	100,152	1,019	3,882	28,835	2,381
2024	-8,261	-17,206	108,564	694	4,038	34,495	1,919
2025	-12,209	-18,419	128,730	377	4,499	37,556	2,186
2022.1/4	-2,379	-5,761	12,636	175	677	10,942	-10
2/4	-2,550	-4,442	21,009	70	967	10,241	219
3/4	-3,717	-1,728	25,060	199	1,101	9,539	803
4/4	-2,158	-4,408	16,741	200	895	12,375	563
2023.1/4	-2,559	-2,289	18,324	319	896	6,173	161
2/4	-2,184	-4,228	27,147	437	1,051	5,682	625
3/4	-1,048	-3,751	32,950	164	1,055	9,023	1,097
4/4	-3,537	-7,569	21,731	100	881	7,931	498
2024.1/4	-2,486	-4,181	21,268	187	854	8,853	112
2/4	-1,640	-3,455	29,081	214	940	8,172	464
3/4	-1,930	-4,383	34,670	257	1,223	9,547	958
4/4	-2,206	-5,188	23,544	36	1,021	7,937	386
2025.1/4	-2,154	-4,613	24,280	84	728	8,854	129
2/4	-3,528	-2,363	34,234	139	1,143	9,436	460
3/4	-3,596	-3,063	40,630	118	1,418	10,732	1,203
4/4	-2,931	-8,380	29,587	36	1,209	8,570	394

	아일랜드 Ireland	에스토니아 Estonia	영국 U. K.	오스트레일리아 Australia	오스트리아 Austria	이탈리아 Italy	인도 India
2020	-70,175	61	179,483	3,726	8,956	-9,322	87,108
2021	23,074	1,108	210,098	-4,125	3,673	-10,605	102,681
2022	10,990	2,463	206,244	-26,450	6,754	-11,036	132,527
2023	12,834	2,867	198,516	-24,598	5,902	-1,790	159,142
2024	59,376	3,203	235,201	-25,096	6,095	-6,568	178,206
2025	...	3,590	269,582	-24,220	7,207	-8,609	209,588
2022.1/4	10,526	477	50,633	-4,200	4,036	-6,389	28,319
2/4	4,221	600	47,884	-6,597	333	-1,521	31,069
3/4	1,197	564	45,841	-8,594	-136	2,311	34,426
4/4	-4,955	823	61,886	-7,059	2,521	-5,436	38,713
2023.1/4	1,131	591	56,441	-3,257	5,016	-5,159	39,075
2/4	7,817	820	47,989	-7,690	-690	1,432	35,121
3/4	11,715	663	40,289	-8,123	261	4,727	39,940
4/4	-7,829	792	53,797	-5,528	1,315	-2,790	45,006
2024.1/4	12,773	718	52,586	-2,562	5,583	-5,529	42,684
2/4	27,730	868	57,787	-7,345	-1,124	1,306	39,850
3/4	11,949	851	53,619	-9,006	-420	3,281	44,461
4/4	6,924	766	71,208	-6,182	2,055	-5,626	51,210
2025.1/4	-392	684	60,866	-3,379	5,697	-5,266	53,314
2/4	...	972	67,128	-7,675	-1,001	1,753	47,901
3/4	...	966	63,400	-7,979	74	2,607	50,871
4/4	...	967	78,188	-5,186	2,437	-7,703	57,502

9. 서비스수지(계속)

Services Balance (Cont'd)

단위: 백만 달러

In million US\$

	인도네시아 Indonesia	일본 Japan	중국 China	체코 Czech Republic	캐나다 Canada	태국 Thailand	튀르키예 Turkiye
2020	-9,755	-34,245	-167,022	4,674	-6,222	-15,345	15,297
2021	-14,599	-38,517	-130,684	5,655	-927	-33,323	32,838
2022	-19,957	-42,233	-112,543	4,236	-4,489	-24,044	52,488
2023	-17,676	-24,177	-220,816	3,959	3,072	-7,856	55,674
2024	-18,485	-21,097	-254,979	4,809	1,011	-2,047	61,369
2025	-19,823	-23,099	-238,112	4,639	2,688	-1,009	...
2022.1/4	-4,335	-9,813	-22,243	1,132	-1,158	-6,886	6,175
2/4	-4,972	-11,138	-25,542	1,567	-2,920	-7,544	11,418
3/4	-5,260	-13,491	-33,743	1,318	-789	-6,140	22,595
4/4	-5,391	-7,791	-31,015	219	378	-3,474	12,300
2023.1/4	-4,481	-7,416	-47,417	1,046	-1,186	-1,142	8,255
2/4	-4,534	-8,405	-50,682	1,119	-652	-3,205	13,318
3/4	-3,895	-8,577	-62,159	1,105	2,593	-1,633	22,172
4/4	-4,766	221	-60,558	688	2,317	-1,876	11,929
2024.1/4	-4,214	-5,927	-65,620	1,330	-1,602	1,633	8,351
2/4	-4,978	-7,620	-67,239	1,594	-472	-2,473	15,017
3/4	-4,188	-7,212	-65,988	1,239	740	-1,672	24,170
4/4	-5,105	-339	-56,132	646	2,346	465	13,831
2025.1/4	-5,360	-5,395	-71,623	1,491	-1,152	3,392	8,001
2/4	-5,221	-5,227	-58,090	1,143	-1,255	-1,909	15,576
3/4	-4,371	-8,759	-59,878	1,495	2,761	-1,845	25,153
4/4	-4,871	-3,717	-48,521	511	2,334	-647	...

	포르투갈 Portugal	폴란드 Poland	프랑스 France	핀란드 Finland	필리핀 Philippines	헝가리 Hungary	홍콩 Hong Kong
2020	10,260	25,977	12,745	-2,591	13,866	4,736	11,979
2021	12,496	31,250	46,894	-2,475	14,039	5,358	17,375
2022	22,531	37,816	71,508	-5,337	15,895	7,194	19,846
2023	31,772	42,644	42,768	-8,782	18,183	10,113	18,363
2024	34,774	43,378	61,211	-5,433	13,872	11,117	18,573
2025	...	44,451	58,755	-5,287	13,246	13,262	...
2022.1/4	3,712	8,566	13,961	-1,162	3,234	1,541	6,351
2/4	5,403	10,706	23,905	-1,842	2,962	1,897	4,725
3/4	8,227	9,412	17,471	-1,339	4,355	2,227	5,272
4/4	5,189	9,132	16,171	-994	5,345	1,528	3,497
2023.1/4	5,837	10,133	4,623	-1,841	4,517	2,059	5,566
2/4	8,085	11,193	15,524	-2,562	3,475	2,474	4,313
3/4	11,077	10,882	11,021	-1,821	5,201	3,230	4,857
4/4	6,773	10,436	11,599	-2,558	4,990	2,350	3,627
2024.1/4	6,875	10,918	9,530	-2,640	3,446	2,338	5,710
2/4	8,457	11,254	19,355	-1,406	2,801	2,512	3,512
3/4	11,812	11,230	18,188	-772	3,622	3,715	4,971
4/4	7,631	9,976	14,139	-615	4,004	2,552	4,379
2025.1/4	7,030	9,947	10,340	-1,601	2,994	2,210	7,316
2/4	9,366	12,238	23,202	-1,074	2,079	3,301	4,272
3/4	13,386	11,530	13,274	-1,696	4,091	4,435	6,145
4/4	...	10,736	11,938	-917	4,083	3,317	...

부 록

APPENDIX

통계표 정보 이용안내	138
통계정보 이용방법	140

통계표 정보 이용안내

Information on Statistical Tables

【월간국제통계】

통계표명 (Statistical Tables)	수 록 항 목 (Statistical Table Items)	시 계 열 수 (Time Series)	자료출처 및 홈페이지 (Data Sources & Homepage)
I. 노동			
1. 경제활동인구	경제활동인구	연(6), 월(18)	국가데이터처 『 https://kosis.kr 』 IMF 『International Financial Statistics』
2. 취업자 수	취업자 수	연(6), 월(18)	국가데이터처 『 https://kosis.kr 』 IMF 『International Financial Statistics』
3. 실업자 수	실업자 수	연(6), 월(18)	국가데이터처 『 https://kosis.kr 』 IMF 『International Financial Statistics』
4. 실업률(15세 이상)(계절조정)	실업률(계절조정)	연(6), 월(18)	국가데이터처 『 https://kosis.kr 』 OECD 『Short-term Economic Statistics』
5. 비경제활동인구(15세 이상)(계절조정)	비경제활동인구(15세 이상)(계절조정)	연(6), 월(18)	OECD 『Short-term Economic Statistics』
6. 제조업 취업자 수(계절조정)	제조업 취업자 수(계절조정)	연(6), 분기(16)	OECD 『Short-term Economic Statistics』
7. 농업 취업자 수(계절조정)	농업 취업자 수(계절조정)	연(6), 분기(16)	OECD 『Short-term Economic Statistics』
8. 서비스업 취업자 수(계절조정)	서비스업 취업자 수(계절조정)	연(6), 분기(16)	OECD 『Short-term Economic Statistics』
II. 광업·제조업·에너지			
1. 광업·제조업 생산지수(건설업 제외)	광업·제조업생산지수(건설업 제외), 전년(동월)비	연(6), 월(18)	국가데이터처 『광업·제조업동향조사』 OECD 『Short-term Economic Statistics』
2. 광업·제조업 생산지수(제조업)	광업·제조업 생산지수(제조업), 전년(동월)비	연(6), 월(18)	국가데이터처 『광업·제조업동향조사』 OECD 『Short-term Economic Statistics』
3. 임금지수(제조업)	임금지수(제조업), 전년(동월)비	연(6), 월(18)	OECD 『Short-term Economic Statistics』
4. 석유 생산량	석유 생산량	연(6), 월(18)	EIA 『U.S. Energy Information Administration』
III. 건설·교통·도소매·경기			
1. 건설업 생산지수(계절조정)	건설업 생산지수(계절조정), 전년(동월)비	연(6), 월(18)	OECD 『Short-term Economic Statistics』
2. 승용차 등록대수	승용차 등록대수	연(6), 월(18)	OECD 『Short-term Economic Statistics』
3. 국제해운수송	국제해운수송, 출항, 입항	연(6), 월(18)	UN 『Monthly Bulletin of Statistics』
4. 소매판매액지수(계절조정)	소매판매액지수(계절조정), 전년(동월)비	연(6), 월(18)	OECD 『Short-term Economic Statistics』
5. 경기선행지수(진폭조정)	경기선행지수(계절조정)	월(24)	OECD 『Short-term Economic Statistics』
IV. 물가			
1. 생산자 물가지수	생산자 물가지수, 전년(동월)비	연(6), 월(18)	한국은행 경제통계시스템 https://ecos.bok.or.kr IMF 『International Financial Statistics』
2. 소비자 물가지수	소비자 물가지수, 전년(동월)비	연(6), 월(18)	국가데이터처 『소비자물가지조사』 https://kosis.kr OECD 『Short-term Economic Statistics』
3. 소비자 물가지수(서비스)	소비자 물가지수(서비스), 전년(동월)비	연(6), 월(18)	국가데이터처 『소비자물가지조사』 https://kosis.kr OECD 『Prices』
4. 소비자 물가지수(비식품 및 비에너지)	소비자 물가지수(비식품 및 비에너지), 전년(동월)비	연(6), 월(18)	국가데이터처 『소비자물가지조사』 https://kosis.kr OECD 『Prices』
5. 수출물가지수	수출물가지수, 전년(동기간)비	연(6), 분기(16)	한국은행 경제통계시스템 https://ecos.bok.or.kr IMF 『International Financial Statistics』
6. 수입물가지수	수입물가지수, 전년(동기간)비	연(6), 분기(16)	한국은행 경제통계시스템 https://ecos.bok.or.kr IMF 『International Financial Statistics』
7. 수출입물량지수	수출입물량지수, 전년(동기간)비	연(6), 분기(16)	한국은행 경제통계시스템 https://ecos.bok.or.kr IMF 『International Financial Statistics』
8. 원자재 수출입물가지수	원자재 수출입물가지수, 전년(동월)비	월(24)	IMF 『Commodity Prices』
9. 비교물가수준	OECD 국가별 기준 비교물가	월(1)	OECD 『Monthly comparative price levels』
V. 국민계정			
1. 국내총생산(당해년가격, 계절조정)	국내총생산(당해년가격, 계절조정)	분기(21)	한국은행 경제통계시스템 https://ecos.bok.or.kr OECD 『Short-term Economic Statistics』
2. GDP디플레이터(계절조정)	GDP디플레이터(계절조정)	분기(21)	OECD 『Short-term Economic Statistics』
3. GDP성장률(기준년가격)	GDP성장률(기준년가격)	연(6), 분기(16)	OECD 『National Accounts』
4. 정부소비지출(계절조정)	정부소비지출(계절조정)	분기(21)	IMF 『International Financial Statistics』
5. 민간소비지출(계절조정)	민간소비지출(계절조정)	분기(21)	IMF 『International Financial Statistics』
6. 총고정자본형성(계절조정)	총고정자본형성(계절조정)	분기(21)	IMF 『International Financial Statistics』

통 계 표 명 (Statistical Tables)	수 록 항 목 (Statistical Table Items)	시 계 열 수 (Time Series)	자료출처 및 홈페이지 (Data Sources & Homepage)
VI. 금융			
1. 통화(M1)증감률	통화(M1)증감률	연(6), 월(18)	한국은행 경제통계시스템 https://ecos.bok.or.kr OECD 『Short-term Economic Statistics』
2. 총통화(M2)증감률	총통화(M2)증감률	연(6), 월(18)	한국은행 경제통계시스템 https://ecos.bok.or.kr IMF 『International Financial Statistics』
3. 총유동성(M3)증감률(계절조정)	총유동성(M3)증감률(계절조정)	연(6), 월(18)	OECD 『Short-term Economic Statistics』
4. 단기 이자율(3개월 이자율 및 수익률)	단기 이자율(3개월 이자율 및 수익률)	연(6), 월(18)	OECD 『Short-term Economic Statistics』
5. 장기 이자율(10년 만기)	장기 이자율(10년 만기)	연(6), 월(18)	OECD 『Short-term Economic Statistics』
6. 예금금리	예금금리	연(6), 월(18)	한국은행 경제통계시스템 https://ecos.bok.or.kr IMF 『Financial and Monetary Sector』
7. 대출금리	대출금리	연(6), 월(18)	IMF 『Financial and Monetary Sector』
8. 국제금리	국제금리, 정부채, 시장금리	연(6), 월(18)	IMF 『Financial and Monetary Sector』
9. 정책금리	정책금리	연(6), 월(18)	한국은행 경제통계시스템 https://ecos.bok.or.kr IMF 『Financial and Monetary Sector』
10. 정부채권수익률	정부채권수익률	연(6), 월(18)	한국은행 경제통계시스템 https://ecos.bok.or.kr IMF 『Financial and Monetary Sector』
11. 추가지수	추가지수	연(6), 월(18)	OECD 『Short-term Economic Statistics』
VII. 무역-국제수지			
1. 수출(F.O.B.)	수출액	연(6), 월(18)	관세청 『수출입무역통계』 https://www.customs.go.kr IMF 『International Financial Statistics』
2. 수입(C.I.F.)	수입액	연(6), 월(18)	관세청 『수출입무역통계』 https://www.customs.go.kr IMF 『International Financial Statistics』
3. 외환보유액(총보유액)	외환보유액(금포함)	연(6), 월(18)	한국은행 경제통계시스템 https://ecos.bok.or.kr IMF 『International Financial Statistics』
4. 외환보유액(금제외)	외환보유액(금제외)	연(6), 월(18)	한국은행 경제통계시스템 https://ecos.bok.or.kr IMF 『International Financial Statistics』
5. 환율	환율	연(6), 월(18)	IMF 『International Financial Statistics』
6. 실질실효환율	실질실효환율	연(6), 월(18)	OECD 『Short-term Economic Statistics』
7. 경상수지	경상수지	연(6), 분기(16)	IMF 『International Financial Statistics』
8. 상품수지	상품수지	연(6), 분기(16)	IMF 『International Financial Statistics』
9. 서비스수지	서비스수지	연(6), 분기(16)	IMF 『International Financial Statistics』

통계정보 이용방법

◆ 통계자료 문의 및 안내

- 국가데이터처 콜센터 ☎ 02-2012-9114 (국번없이 110)
📧 <https://mods.go.kr> > 민원

◆ 국가데이터처 홈페이지

<https://mods.go.kr>

- 국가통계포털(KOSIS) 📧 <https://kosis.kr>
- 지표누리 📧 <https://index.go.kr>
- 통계지리정보서비스(SGIS) 📧 <https://sgis.mods.go.kr>
- 마이크로데이터통합서비스(MDIS) 📧 <https://mdis.mods.go.kr>
- 통계데이터센터(SDC) 📧 <https://data.kostat.go.kr>
- 통계분류포털(KSSC) 📧 <https://kssc.mods.go.kr>

◆ 통계자료 간행물 열람

- 국가데이터처 도서관 ☎ 042-481-2406~8
대전 서구 청사로 189(둔산동, 정부대전청사 3동 13층)
- 나라샘 도서관 ☎ 02-3438~8502
서울 강남구 언주로 721(논현동, 서울세관 별관4층)
- 국가데이터인재개발원 도서관 ☎ 042-366-6116~7
대전 서구 한밭대로 713(월평동, 통계센터 4층)

◆ 통계간행물 위탁 판매처

- 한국통계진흥원 ☎ 042-484-9554 📧 <http://www.stat.or.kr>
대전 유성구 대덕대로 593(도룡동 386-2, 3번지)
대덕테크비즈센터(TBC) 7층 708호
- 교보문고 ☎ 1544-1900 📧 <https://www.kyobobook.co.kr>
서울 종로구 종로1
- 경제서적 ☎ 02-736-0640 📧 <http://kj-book.co.kr>
서울 종로구 사직로 8길 4 광화문풍림스페이스본 301동 지하 101호
- 정부간행물 판매센터 ☎ 02-394-0337 📧 <http://gpcbooks.co.kr>
서울 중구 태평로 1가 25번지
- 한국정보서적 ☎ 02-376-6030
경기 고양시 덕양구 용두동 258-1, 2층
- 정부간행물 전시관 ☎ 02-737-7498
서울 종로구 옥인길 61

(제 28권 4호)
월간 국제 통계

2026년 4월호

발행일 : 2026년 4월

발행인 : 안형준

발행처 : 국가데이터처

(우) 35208

대전광역시 서구 청사로 189

Monthly Bulletin of International Statistics

Published in April, 2026

Publisher : Hyungjun AHN

Published by Ministry of Data and Statistics

#189, Cheongsaro,
Seo-gu, Daejeon, Korea

ISSN 1228-8128

한국통계진흥원

