

발간등록번호

11-1240000-000037-06



m.kosis.kr

KOSIS 모바일 사이트로 연결됩니다.



공공누리

출처표시

상업용금지

변경금지

공공저작물 자유이용허락

월간국제통계

Monthly Bulletin of International Statistics

2020





통계청

이 면은 빈 공간입니다.

머 리 말

통계청에서는 다양한 국제통계 수요에 부응하기 위하여 매월 IMF, OECD, UN 등 국제기구로부터 통계자료를 수집하여 세계 주요 국가의 정보를 수록하여 『월간국제통계』를 발간하고 있습니다.

이 책자에는 주요 국가의 노동, 물가, 광업 · 제조업, 건설 · 교통 · 도소매 · 경기, 국민계정, 금융, 무역 · 국제수지, 에너지 등 8개 부문 63개 주요 경제지표에 대하여 연자료 및 월 또는 분기자료를 수록하고 있습니다.

수록된 자료는 국가통계포털(<http://kosis.kr>)의 온라인 간행물로 이용 가능합니다.

본 자료가 국제화, 세계화의 흐름 속에서 다양한 국제통계 수요에 부응하기 위한 참고자료로 널리 활용되기를 바랍니다.

2020년 7월

통계청장 강 신 욱

PREFACE

Statistics Korea publishes the Monthly Statistics of Korea by collecting statistics data from international organizations such as the IMF, OECD and UN and compiling data from major countries every month with the aim of responding a variety of global demands for statistics.

This book contains annual, monthly or quarterly data on 63 types economic indicators across eight sectors in major countries including labor, prices, mining and manufacturing/energy, construction/transportation/retail, wholesale/economy, finance, trade and balance of payment, and international account.

The data included are available online. (<http://kosis.kr>).

We hope that the Monthly Statistics of Korea is widely used as a reference to address a growing international statistical demand.

July, 2020

Kang Shin-Wook
Commissioner
Statistics Korea

이용자를 위하여

1. 「월간국제통계」는 통계청 KOSIS 국가통계포털(<http://kosis.kr>)에서 온라인 간행물(KOSIS > 온라인간행물> 월간국제통계)로 이용하실 수 있습니다.
2. 이 책자는 국제기구 및 일부 국가의 간행물과 인터넷 공표 자료를 종합 편집한 것이며, 각 통계표의 출처는 항목별로 주기하였습니다.
3. 주제별 통계수치는 국가간 비교를 위하여 조정된 경우(기준년도 또는 단위의 일치 등)가 있습니다.
4. 모든 통계수치는 세목과 총계가 반올림됨에 따라 세목의 합계와 총계가 일치하지 않을 수 있습니다.
5. 통계표상의 수치는 최근 자료를 기준으로 수록하였기 때문에 기 발간된 자료의 수치가 정정된 경우도 있습니다.
6. 통계작성 기준이나 방법이 국가별로 다를 수 있으므로 국가간 비교시 유의하시기 바라며, 특히 같은 종류의 통계항목이라 하더라도 자료출처에 따라 내용이 다소 다를 수 있다는 점을 감안하시기 바랍니다.
7. 통계표에 사용된 부호의 뜻은 다음과 같습니다.
 - 【 0 】 단위 미만
 - 【 ... 】 해당숫자 미상
 - 【 — 】 해당자료 없음
8. 수록된 자료에 대하여 문의사항이 있으실 때에는 통계청 통계서비스정책관 통계서비스기획과[(042) 481-2449]로 문의하시기 바랍니다.

Explanatory Notes

1. The Monthly Statistics of Korea is available on the national statistical website operated by Statistics Korea (<http://kosis.kr>, KOSIS > Online publications > Monthly Statistics of Korea).
2. This book is a comprehensive compilation of publications and online data from international organizations and some countries, and the sources of each statistical table are given for each item.
3. Some of statistical figures for each subject were adjusted to facilitate comparison between countries (for consistency of base year or unit).
4. Figures may not add up to the total due to rounding.
5. Since the figures in the statistical tables are based on recent data, some figures in the published data may have been corrected.
6. When comparing data between countries, note that the criteria or methods for statistical production may differ from country to country and even the same statistical items may include slightly different figures depending on the data source.
7. Symbols used in tables are as follows :
 - 【 0 】 Less than the smallest countable unit
 - 【 … 】 Figures unidentified
 - 【 — 】 No data available
8. If you have any questions on the data included, contact the Statistical Service Planning Division, KOSTAT [Tel: (042) 481-2449]

차 례

통 계 표

I. 노동

1. 경제활동인구
2. 취업자 수
3. 실업자 수
4. 실업률(15세 이상)(계절조정)
5. 조화 실업률(계절조정)

II. 물가

1. 생산자 물가지수
2. 소비자 물가지수
3. 소비자 물가지수(서비스)
4. 소비자 물가지수(비식품 및 비에너지)
5. 수출물가지수
6. 수입물가지수
7. 수출물량지수
8. 수입물량지수
9. 수출단가지수
10. 수입단가지수
11. 비교물가수준

III. 광업 · 제조업

1. 광업·제조업 생산지수(건설업 제외)
2. 광업·제조업 생산지수(제조업)
3. 임금지수(제조업)
4. 주요상품생산
5. 신문용지 생산
6. 타이어 생산
7. 자동차 생산

IV. 건설 · 교통 · 도소매 · 경기

1. 시멘트 생산
2. 주거용 빌딩건축
3. 주거용빌딩 건축허가(수주)(계절조정)
4. 승용차 등록대수
5. 국제해운수송
6. 소매판매 불변금액 지수(계절조정)
7. 소매무역지수
8. 경기선행지수(계절조정)

CONTENTS

TABLES

LABOR

- Labor Force | 4
- Number of Employee | 6
- Number of Unemployee | 8
- Unemployment Rates (Ages 15 and over)(Seasonally Adjusted) | 10
- Harmonised Standard Unemployment Rates (Seasonally Adjusted) | 12

PRICES

- Producer Price Indices | 16
- Consumer Price Indices | 19
- Consumer Price Indices (Services) | 22
- Consumer Price Indices (Non-food Non-energy) | 25
- Export Prices Indices | 28
- Import Prices Indices | 30
- Volume of Exports | 32
- Volume of Imports | 33
- Unit Value of Exports | 34
- Unit Value of Imports | 35
- Comparative Price Levels | 36

MINING AND MANUFACTURING

- Mining and manufacturing Production Indices (Excluding Construction) | 40
- Mining and manufacturing Production Indices (Manufacturing) | 44
- Wage Indices (Manufacturing) | 47
- Production of Major Commodities | 48
- Newsprint Production | 50
- Tire Production | 52
- Motor Vehicles Production | 54

CONSTRUCTION/TRANSPORTATION/ RETAIL, WHOLESALE/ECONOMY

- Cement Production | 58
- Construction of New Buildings - Dwellings | 60
- Permits Issued for Residential Buildings(Orders construction)(Seasonally Adjusted) | 62
- Passenger cars Registrations | 63
- International Maritime Transport | 64
- Sales/Total retail trade (Volume, Seasonally Adjusted) | 67
- Retail Trade Indices | 70
- Composite Leading Indicators (Seasonally Adjusted) | 72

V. 국민계정

1. 국내총생산(당해년가격)
2. 국민총소득
3. GDP디플레이터(계절조정)
4. GDP성장률(기준년가격)
5. 정부소비지출
6. 민간소비지출
7. 총고정자본형성

NATIONAL ACCOUNTS

Gross Domestic Product (Current Prices) | 76
Gross National Income | 79
GDP Deflator (Seasonally Adjusted) | 82
GDP Growth Rates (Constant Prices) | 84
Government Consumption | 87
Household Consumption Expenditure | 89
Gross Fixed Capital Formation | 91

VI. 금융

1. 통화(M1)증감률
2. 총통화(M2)증감률
3. 총유동성(M3)증감률(계절조정)
4. 단기이자율(3개월 이자율 및 수익률)
5. 장기국채수익률(10년 만기)
6. 예금금리
7. 대출금리
8. 국제금리
9. 정책금리
10. 정부채권수익률
11. 주가지수

FINANCE

Change Rate of M1 | 94
Change Rate of M2 | 95
Change Rate of M3 (Seasonally Adjusted) | 96
Interest Rates/3-Month or 90-Day Rates and Yields | 97
Interest Rates/Long-term Government Bond Yields (10-year) | 98
Deposit Rates | 100
Lending Rates | 102
International Interest Rates | 104
Central Bank Policy Rates | 105
Government Bond Yield | 106
Share Prices Index | 107

VII. 무역 · 국제수지

1. 수출(F.O.B.)
2. 수입(C.I.F.)
3. 외환보유액(총보유액)
4. 외환보유액(금제외)
5. 환율
6. 실질실효환율
7. 경상수지
8. 상품수지
9. 서비스수지

TRADE AND BALANCE OF PAYMENT

Exports (F.O.B.) | 112
Imports (C.I.F.) | 114
Foreign Exchange Reserves (Total Reserves) | 116
Foreign Exchange Reserves (Total Reserves Excluding Gold) | 119
Foreign Exchange Rates | 122
Real Effective Exchange Rates | 124
Current Balance | 126
Trade Balance | 129
Services Balance | 132

VIII. 에너지

1. 공용 전력생산
2. 무연탄 생산
3. 갈탄 생산량
4. 천연가스 생산
5. 원유 생산량

ENERGY

Gross Production of Electricity for Public Use | 136
Hard Coal Production | 137
Brown coal production | 139
Natural Gas Production | 141
Crude oil production | 143

부 록

용어해설
통계표 정보이용 안내

APPENDIX

Explanation of Terms | 146
Information on Statistical Tables | 153

I . 노동 LABOR

1. 경제활동인구	4
2. 취업자 수	6
3. 실업자 수	8
4. 실업률(15세 이상)(계절조정)	10
5. 조화 실업률(계절조정)	12

1.

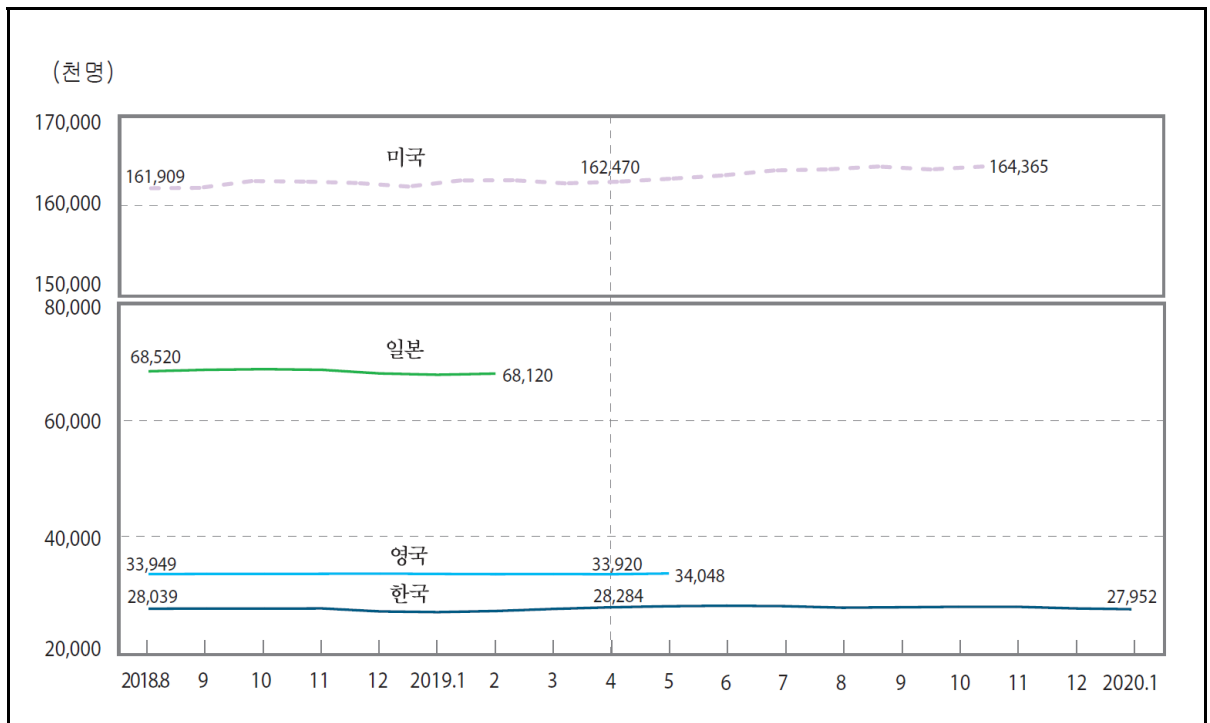

: In thousand persons

		¹⁾ Korea	Greece	Netherlands	Germany	Russia	U.S.A.
2014		26,836	4,797	8,874	44,739	75,433	155,922
2015		27,153	4,791	8,908	44,940	76,583	157,130
2016		27,418	4,785	8,942	45,324	76,633	159,187
2017		27,748	4,769	9,017	45,777	76,283	160,320
2018		27,895	4,741	9,125	46,185	76,192	162,075
2019		28,186	4,706	...	41
2018.	8	28,039	4,757	9,175	46,259	76,900	161,909
	9	28,079	4,769	9,171	46,404	76,600	161,958
	10	28,063	4,746	9,180	46,477	76,100	162,723
	11	28,092	4,708	9,202	46,553	76,200	162,665
	12	27,582	4,685	9,171	46,336	76,300	162,510
2019.	1	27,455	4,710	9,194	46,199	74,900	162,104
	2	27,649	4,687	9,212	162,792
	3	28,002	4,690	9,221	162,823
	4	28,284	4,737	162,470
	5	28,468	4,753	162,646
	6	28,545	4,732	162,981
	7	28,480	4,703	163,351
	8	28,216	4,738	163,922
	9	28,288	4,738	164,038
	10	28,373	4,692	164,365
	11	28,380	4,656
	12	28,095	4,639
2020.	1	27,952	4,658

: 1) 4

: IMF International Financial Statistics

1. Labor Force

In thousand persons						
	Brazil	Sweden	Iceland	U.K.	Austria	Israel
2014	98,704	5,182	187	32,785	3,823	3,778
2015	100,575	5,224	191	33,050	3,889	3,845
2016	102,033	5,276	196	33,357	3,944	3,925
2017	103,743	5,379	200	33,543	3,995	3,993
2018	104,293	5,441	204	33,828	4,054	4,068
2019	105,852	5,502	4,099	4,124
2018. 8	104,454	5,472	207	33,949	4,100	4,108
9	104,783	5,405	203	33,975	4,065	4,078
10	104,928	5,404	205	33,980	4,063	4,072
11	105,078	5,411	205	33,999	4,067	4,089
12	104,888	5,411	202	34,028	4,081	4,135
2019. 1	104,916	5,371	208	33,975	4,085	4,128
2	104,933	5,427	201	33,933	4,092	4,132
3	105,250	5,521	...	33,954	4,081	4,120
4	105,543	5,474	...	33,920	4,068	4,111
5	105,931	5,444	...	34,048	4,073	4,117
6	106,108	5,656	4,092	4,129
7	106,153	5,659	4,152	4,116
8	106,195	5,546	4,117	4,129
9	106,315	5,500	4,114	4,147
10	106,421	5,468	4,099	4,080
11	106,279	5,517	4,092	4,153
12	106,184	5,444	4,119	4,129
2020. 1	106,065	5,444	4,115	4,146

	Italy	Japan	Canada	Thailand	Australia	Hong Kong
2014	25,506	66,088	19,124	38,575	12,278	3,863
2015	25,496	66,248	19,278	38,548	12,548	3,902
2016	25,764	66,731	19,441	38,249	12,712	3,914
2017	25,930	67,202	19,663	38,075	12,978	3,938
2018	25,979	68,302	19,813	38,422	13,288	3,975
2019	13,568	3,973
2018. 8	25,880	68,520	20,177	38,728	...	3,992
9	25,943	68,770	19,825	38,391	...	3,985
10	25,993	68,880	19,814	38,078	...	3,982
11	25,966	68,770	19,843	38,743	...	3,971
12	25,924	68,150	19,794	38,353	...	3,973
2019. 1	25,815	67,930	19,788	38,197	...	3,974
2	25,925	68,120	19,871	38,322	...	3,969
3	25,924	...	19,896	38,498	...	3,971
4	26,078	38,033	...	3,977
5	26,131	38,419	...	3,983
6	26,078	3,985
7	25,945	3,986
8	25,601	3,984
9	25,864	3,976
10	3,969
11	3,956
12	3,942
2020. 1	3,926

2.

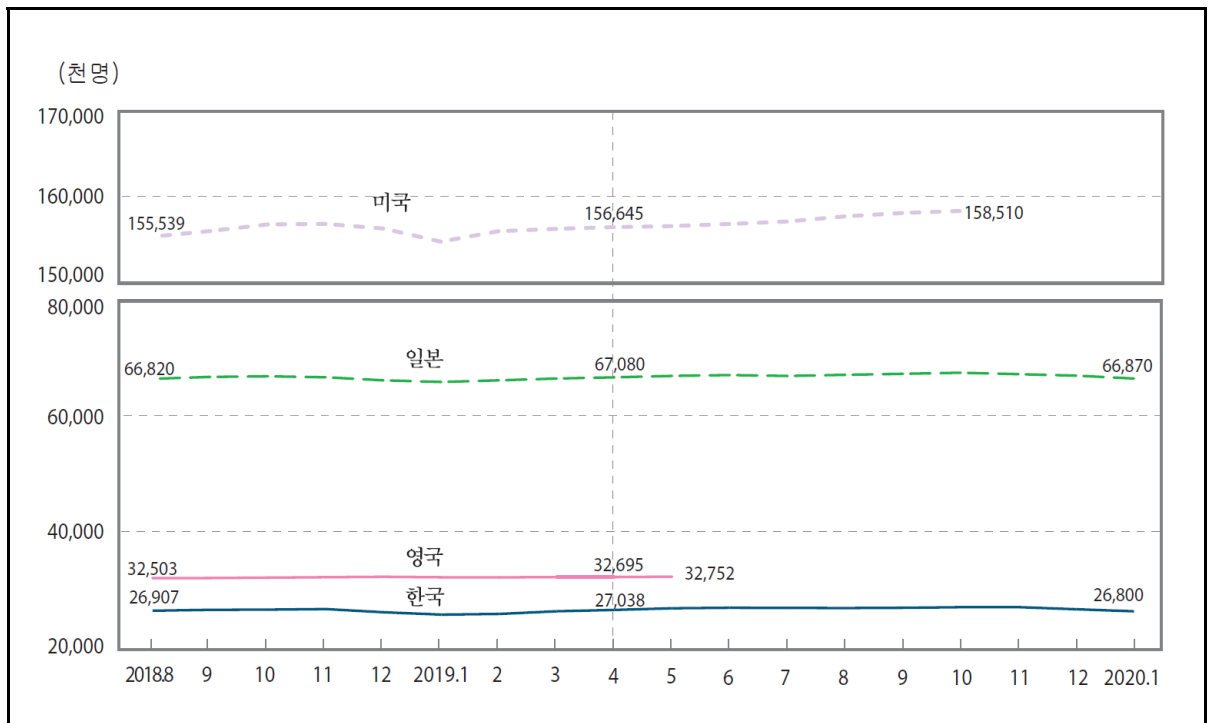

In thousand persons

		¹⁾ Korea	Greece	Netherlands	Germany	Russia	U.S.A.
2014		25,897	3,527	8,214	42,649	71,542	146,305
2015		26,178	3,595	8,294	42,990	72,317	148,833
2016		26,409	3,659	8,403	43,550	72,392	151,436
2017		26,725	3,746	8,579	44,155	72,317	153,337
2018		26,822	3,827	8,775	44,714	72,533	155,761
2019		27,123	3,895
2018.	8	26,907	3,861	8,856	44,786	73,400	155,539
	9	27,055	3,932	8,827	44,978	73,100	156,191
	10	27,090	3,883	8,841	45,066	72,500	156,952
	11	27,184	3,794	8,879	45,142	72,600	157,015
	12	26,638	3,831	8,865	44,996	72,600	156,481
2019.	1	26,232	3,786	8,838	44,726	71,200	154,964
	2	26,346	3,759	8,872	156,167
	3	26,805	3,846	8,887	156,441
	4	27,038	3,884	156,645
	5	27,322	3,958	156,758
	6	27,408	3,989	157,005
	7	27,383	3,918	157,288
	8	27,358	3,957	157,878
	9	27,404	3,986	158,269
	10	27,509	3,929	158,510
	11	27,515	3,859
	12	27,154	3,864
2020.	1	26,800	3,857

: 1) 4

: IMF International Financial Statistics

2. Number of Employee

In thousand persons						
	Brazil	Sweden	Iceland	U.K.	Austria	Israel
2014	92,004	4,771	178	30,756	3,503	3,556
2015	92,216	4,837	184	31,275	3,535	3,643
2016	90,539	4,910	191	31,720	3,587	3,737
2017	90,495	5,021	194	32,068	3,655	3,825
2018	91,511	5,097	198	32,448	3,742	3,905
2019	93,227	5,130	3,797	3,967
2018. 8	91,790	5,143	202	32,503	3,812	3,928
9	92,333	5,089	200	32,531	3,786	3,909
10	92,619	5,095	199	32,596	3,767	3,895
11	92,915	5,096	199	32,671	3,760	3,913
12	92,736	5,083	199	32,737	3,726	3,961
2019. 1	92,291	5,020	201	32,660	3,717	3,954
2	91,880	5,030	194	32,641	3,749	3,971
3	91,863	5,096	...	32,695	3,776	3,976
4	92,365	5,105	...	32,695	3,772	3,967
5	92,947	5,057	...	32,752	3,795	3,973
6	93,342	5,249	3,827	3,963
7	93,584	5,269	3,881	3,954
8	93,631	5,166	3,838	3,964
9	93,801	5,168	3,842	3,992
10	94,055	5,138	3,811	3,925
11	94,416	5,140	3,793	3,978
12	94,552	5,115	3,769	3,986
2020. 1	94,151	5,034	3,759	3,989

	Italy	Japan	Canada	Thailand	Australia	Hong Kong
2014	22,276	63,712	17,802	38,080	11,532	3,737
2015	22,463	64,015	17,947	38,021	11,788	3,773
2016	22,755	64,649	18,080	37,679	11,986	3,782
2017	23,023	65,306	18,416	37,438	12,253	3,813
2018	23,208	66,636	18,658	37,853	12,566	3,862
2019	...	67,245	19,056	...	12,870	3,857
2018. 8	23,388	66,820	18,839	38,287	...	3,874
9	23,288	67,150	18,754	37,951	...	3,867
10	23,254	67,250	18,771	37,603	...	3,865
11	23,213	67,090	18,820	38,264	...	3,860
12	23,052	66,560	18,768	37,865	...	3,868
2019. 1	22,896	66,280	18,570	37,496	...	3,873
2	22,987	66,560	18,662	37,784	...	3,867
3	23,200	66,870	18,665	37,771	...	3,860
4	23,371	67,080	18,852	37,338	...	3,865
5	23,604	67,320	19,238	37,639	...	3,869
6	23,673	67,470	19,393	3,871
7	23,515	67,310	19,284	3,867
8	23,507	67,510	19,318	3,864
9	23,347	67,680	19,249	3,855
10	...	67,870	19,239	3,844
11	...	67,620	19,103	3,831
12	...	67,370	19,096	3,818
2020. 1	...	66,870	18,839	3,803

3.

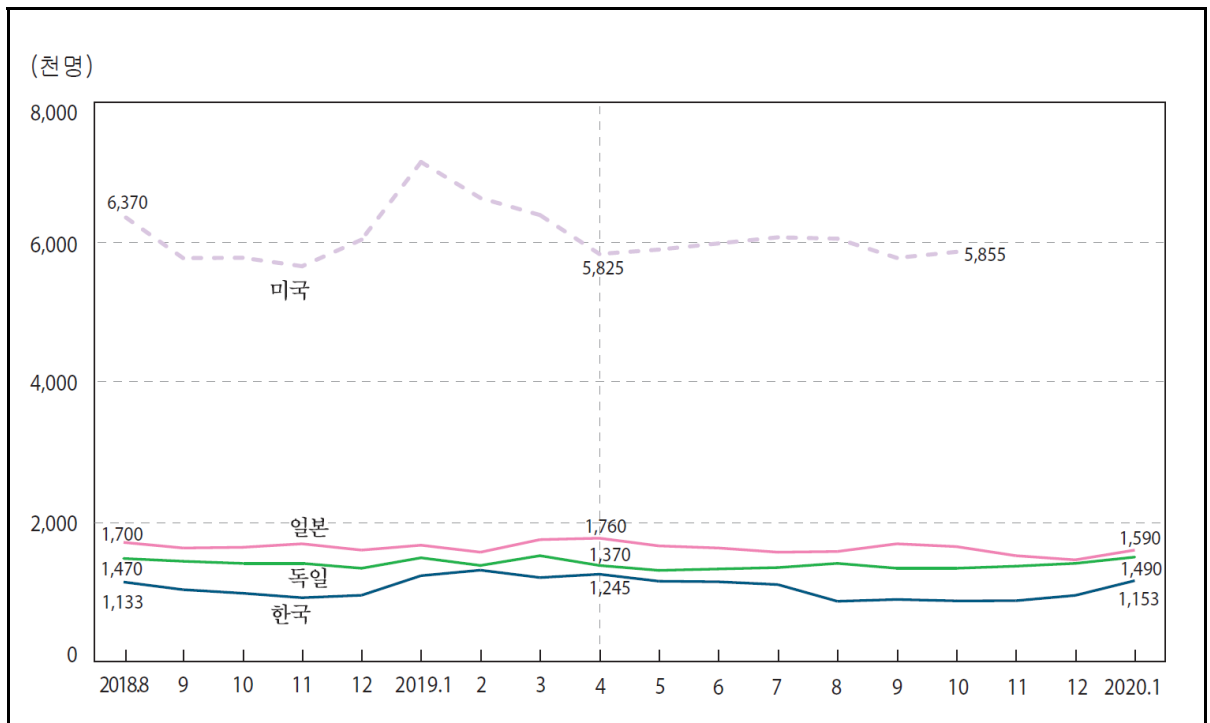

In thousand persons

	1)					
	Korea	Netherlands	Germany	Russia	Luxembourg	U.S.A.
2014	939	660	2,090	3,892	16	9,616
2015	976	614	1,950	4,267	18	8,296
2016	1,009	539	1,774	4,233	18	7,751
2017	1,023	438	1,621	3,975	16,177	6,982
2018	1,073	350	1,468	3,650	15,250	6,314
2019	1,063	...	1,376	...	15,383	...
2018. 8	1,133	319	1,470	3,500	14,936	6,370
9	1,024	344	1,430	3,400	14,582	5,766
10	973	339	1,400	3,600	14,773	5,771
11	909	323	1,400	3,700	14,408	5,650
12	944	306	1,330	3,700	15,186	6,029
2019. 1	1,224	356	1,480	3,700	15,157	7,140
2	1,303	339	1,370	...	15,508	6,625
3	1,197	333	1,510	...	15,670	6,382
4	1,245	...	1,370	...	15,453	5,825
5	1,145	...	1,300	...	15,124	5,888
6	1,137	...	1,320	...	15,037	5,976
7	1,097	...	1,340	...	15,668	6,063
8	858	...	1,400	...	15,370	6,044
9	884	...	1,330	...	14,692	5,769
10	864	...	1,330	...	15,036	5,855
11	866	...	1,360	...	15,351	...
12	942	...	1,400	...	16,532	...
2020. 1	1,153	...	1,490	...	16,476	...

: 1) 4

:

, IMF 『International Financial Statistics』

3. Number of Unemployee

In thousand persons						
	Brazil	Sweden	Iceland	U.K.	Austria	Israel
2014	6,701	411	9	2,029	245	223
2015	8,358	387	8	1,776	252	202
2016	11,494	366	6	1,637	270	188
2017	13,248	359	6	1,475	340	168
2018	12,782	344	6	1,381	312	163
2019	12,625	373	301	157
2018. 8	12,665	329	5	1,446	288	180
9	12,450	316	3	1,444	280	169
10	12,309	308	6	1,384	296	176
11	12,164	315	6	1,328	307	176
12	12,152	328	3	1,291	356	174
2019. 1	12,625	351	6	1,315	368	174
2	13,053	397	7	1,292	343	161
3	13,387	424	...	1,259	304	144
4	13,177	370	...	1,225	296	144
5	12,984	387	...	1,296	279	143
6	12,766	407	265	165
7	12,569	390	272	162
8	12,565	380	279	164
9	12,515	332	272	155
10	12,367	330	288	150
11	11,863	378	300	175
12	11,632	329	350	144
2020. 1	11,913	410	355	157

	Italy	Japan	Canada	Thailand	Australia	Hong Kong
2014	3,230	2,359	1,322	323	746	125
2015	3,033	2,219	1,331	341	760	129
2016	3,009	2,080	1,361	378	726	133
2017	2,909	1,896	1,247	449	726	124
2018	2,757	1,665	1,155	408	722	112
2019	...	1,617	1,144	...	698	116
2018. 8	2,185	1,700	1,338	403	...	118
9	2,582	1,620	1,071	373	...	118
10	2,900	1,630	1,043	384	...	116
11	2,852	1,680	1,023	369	...	111
12	2,615	1,590	1,025	349	...	106
2019. 1	2,919	1,660	1,219	390	...	102
2	2,938	1,560	1,209	300	...	103
3	2,724	1,740	1,231	346	...	110
4	2,707	1,760	1,192	364	...	112
5	2,527	1,650	1,110	426	...	114
6	2,405	1,620	1,071	114
7	2,430	1,560	1,213	119
8	2,094	1,570	1,305	121
9	2,517	1,680	1,020	120
10	...	1,640	1,019	125
11	...	1,510	1,103	125
12	...	1,450	1,033	124
2020. 1	...	1,590	1,168	122

4. (15)()

: %

	1) Korea	2) Norway	3) Taiwan	Denmark	2) Germany	2) Russia
2014	3.5	2.8	4.0	4.0	6.7	1.2
2015	3.6	2.9	3.8	3.8	6.4	1.3
2016	3.7	3.0	3.9	3.4	6.1	1.2
2017	3.7	2.7	3.8	...	5.7	1.1
2018	3.8	2.4	3.7	...	5.2	0.9
2019	3.8	2.3	3.7	...	5.0	1.0
2019. 1	4.3(4.5)	2.3	3.6	...	5.0	1.0
2	3.7(4.7)	2.2	3.7	...	5.0	1.0
3	3.8(4.3)	2.2	3.7	...	4.9	1.0
4	4.0(4.4)	2.2	3.7	...	4.9	1.0
5	4.0(4.0)	2.2	3.7	...	5.0	1.0
6	4.0(4.0)	2.3	3.7	...	5.0	1.0
7	4.0(3.9)	2.3	3.8	...	5.0	1.0
8	3.1(3.0)	2.3	3.9	...	5.0	1.0
9	3.4(3.1)	2.3	3.8	...	5.0	1.0
10	3.5(3.0)	2.3	3.8	...	5.0	1.0
11	3.6(3.1)	2.2	3.7	...	5.0	1.0
12	3.7(3.4)	2.2	3.7	...	5.0	1.0
2020. 1	4.0(4.1)	2.2	3.6	...	5.0	0.9
2	3.3(4.1)	2.1	3.7	...	5.0	0.9
3	3.8(4.2)	9.7	3.7	...	5.0	0.9
4	3.8(4.2)	8.8	4.0	...	5.8	1.6
5	4.5(4.5)	6.7	4.1	...	6.3	2.8
6	4.3(4.3)	5.2	4.0	...	6.4	...

	2) Luxembourg	U. S. A.	2) Belgium	2) Switzerland	Spain
2014	7.1	6.2	11.8	3.0	24.4
2015	6.8	5.3	11.4	3.2	22.1
2016	6.4	4.9	10.8	3.3	19.6
2017	...	4.4	10.2	3.2	17.2
2018	...	3.9	9.6	2.6	15.3
2019	...	3.7	9.2	...	14.1
2019. 1	5.1	4.0	9.4	2.4	...
2	5.2	3.8	9.4	2.4	...
3	5.4	3.8	9.3	2.4	...
4	5.6	3.6	9.2	2.4	...
5	5.5	3.6	9.2	2.4	...
6	5.5	3.7	9.2
7	5.5	3.7	9.2
8	5.4	3.7	9.1
9	5.3	3.5	9.1
10	5.3	3.6	9.1
11	5.4	3.5	9.0
12	5.4	3.5	9.1
2020. 1	5.4	3.6	9.0
2	5.5	3.5	9.1
3	6.1	4.4	9.2
4	6.9	14.7	9.8
5	7.0	13.3	9.9
6	...	11.1	9.8

: 1) () 2) (, OECD ,) 3)

- 가

: 『 Main Economic Indicators 』 , 『 Manpower Survey Results 』

4. Unemployment Rates (Ages 15 and over)(Seasonally Adjusted)

In Percent

	2) Slovakia	Israel	2) U. K.	2) Austria	Japan
2014	14.3	5.9	3.0	8.4	3.6
2015	13.1	5.2	2.3	9.1	3.4
2016	11.0	4.8	2.2	9.1	3.1
2017	8.3	4.2	2.2	8.5	2.8
2018	6.6	4.0	2.5	7.7	2.4
2019	6.1	3.8	3.2	7.4	2.4
2019. 1	6.3	4.2	...	7.4	2.5
2	6.3	4.0	...	7.4	2.4
3	6.3	3.9	...	7.4	2.5
4	6.2	3.9	...	7.4	2.4
5	6.1	3.7	...	7.4	2.4
6	6.0	4.0	...	7.4	2.3
7	6.0	3.7	...	7.4	2.3
8	6.0	3.7	...	7.4	2.3
9	6.0	3.5	...	7.3	2.4
10	6.0	3.5	...	7.3	2.4
11	6.1	4.0	...	7.3	2.2
12	6.1	3.6	...	7.2	2.2
2020. 1	6.1	3.6	...	7.1	2.4
2	6.2	3.3	...	7.1	2.4
3	6.4	3.5	...	12.2	2.5
4	7.6	3.5	...	12.9	2.6
5	8.1	4.2	...	12.1	2.9
6

	Czechia	Chile	Canada	2) Poland	Australia
2014	6.1	6.5	6.9	12.3	6.1
2015	5.0	6.3	6.9	10.5	6.1
2016	4.0	6.7	7.0	8.9	5.7
2017	2.9	7.0	6.3	7.3	5.6
2018	2.2	7.4	5.8	6.1	5.3
2019	2.0	7.2	5.7	5.4	5.2
2019. 1	...	7.3	5.8	5.7	5.0
2	...	7.2	5.8	5.7	5.0
3	...	7.1	5.7	5.6	5.1
4	...	7.0	5.7	5.6	5.2
5	...	7.0	5.4	5.5	5.2
6	...	7.2	5.6	5.5	5.3
7	...	7.3	5.7	5.4	5.2
8	...	7.2	5.7	5.3	5.2
9	...	7.1	5.5	5.3	5.2
10	...	7.3	5.6	5.2	5.3
11	...	7.6	5.9	5.2	5.1
12	...	7.8	5.6	5.2	5.1
2020. 1	...	8.1	5.5	5.1	5.3
2	...	8.2	5.6	5.1	5.1
3	...	9.0	7.8	5.2	5.2
4	...	10.8	13.0	5.8	6.4
5	13.7	6.1	7.1
6

5. ()

: %

	Korea	Greece	Netherlands	Norway	Denmark ¹⁾	Germany	Luxembourg
2014	3.5	26.6	7.4	3.6	6.9	5.0	6.1
2015	3.6	25.0	6.9	4.5	6.3	4.6	6.5
2016	3.7	23.6	6.0	4.8	6.0	4.1	6.3
2017	3.7	21.5	4.9	4.2	5.8	3.8	5.6
2018	3.8	19.3	3.8	3.9	5.1	3.4	5.5
2019	3.8	17.3	3.4	3.7	5.1	3.2	5.6
2018. 12	3.8	18.4	3.6	3.7	5.1	3.3	5.2
2019. 1	4.3	18.5	3.6	3.8	5.2	3.3	5.2
2	3.7	18.4	3.4	3.8	5.1	3.2	5.4
3	3.8	18.1	3.3	3.6	5.3	3.2	5.6
4	4.0	17.6	3.3	3.3	5.2	3.1	5.7
5	4.0	17.3	3.3	3.4	4.9	3.1	5.7
6	4.0	17.2	3.4	3.6	4.7	3.1	5.7
7	4.0	17.1	3.4	3.8	4.7	3.0	5.7
8	3.1	17.0	3.5	3.7	4.9	3.1	5.7
9	3.4	16.9	3.5	3.9	5.2	3.1	5.5
10	3.5	16.7	3.5	3.8	5.2	3.2	5.5
11	3.6	16.6	3.5	3.9	5.1	3.2	5.6
12	3.7	16.4	3.2	3.9	4.9	3.3	5.6
2020. 1	4.0	16.3	3.0	3.7	4.9	3.4	5.7
2	3.3	15.9	2.9	3.5	4.9	3.5	5.8
3	3.8	14.4	2.9	3.6	4.8	3.7	6.6
4	3.8	...	3.4	4.1	4.9	3.8	7.5
5	4.5	...	3.6	...	5.0	3.9	7.7

	U. S. A.	Belgium	Sweden	Spain	Slovakia	Ireland
2014	6.2	8.5	7.9	24.5	13.2	11.9
2015	5.3	8.5	7.4	22.1	11.5	9.9
2016	4.9	7.9	7.0	19.7	9.7	8.4
2017	4.4	7.1	6.7	17.2	8.1	6.7
2018	3.9	6.0	6.3	15.3	6.5	5.8
2019	3.7	5.4	6.8	14.1	5.8	5.0
2018. 12	3.9	5.7	6.6	14.4	5.9	5.5
2019. 1	4.0	5.6	6.2	14.3	5.9	5.2
2	3.8	5.5	6.7	14.2	5.9	5.0
3	3.8	5.5	7.3	14.2	5.8	5.0
4	3.6	5.5	6.5	14.2	5.8	5.2
5	3.6	5.5	6.6	14.2	5.7	5.2
6	3.7	5.4	6.5	14.2	5.8	5.1
7	3.7	5.3	7.1	14.3	5.8	5.1
8	3.7	5.2	7.1	14.3	5.8	4.9
9	3.5	5.2	6.7	14.1	5.7	4.8
10	3.6	5.2	6.7	14.0	5.7	4.7
11	3.5	5.2	7.3	13.8	5.6	4.7
12	3.5	5.2	6.6	13.7	5.6	4.7
2020. 1	3.6	5.1	7.2	14.0	6.1	4.8
2	3.5	5.0	7.6	13.7	6.1	4.8
3	4.4	5.1	6.8	14.2	5.8	5.3
4	14.7	5.3	7.9	14.6	6.4	5.4
5	13.3	5.4	8.5	14.5	6.5	5.6

: 1)

4~5

가

(ILO, OECD)

)

- 가

()

: OECD 『Main Economic Indicators』

5. Harmonised Standard Unemployment Rates (Seasonally Adjusted)

In Percent

	U. K.	Austria	Euro Area	Italy	Japan	Czechia	Canada
2014	6.1	5.6	11.6	12.7	3.6	6.1	6.9
2015	5.3	5.7	10.9	11.9	3.4	5.1	6.9
2016	4.8	6.0	10.0	11.7	3.1	4.0	7.0
2017	4.4	5.5	9.1	11.2	2.8	2.9	6.3
2018	4.0	4.9	8.2	10.6	2.4	2.3	5.8
2019	3.8	4.5	7.6	10.0	2.4	2.0	5.7
2018. 12	3.8	4.8	7.8	10.3	2.4	2.1	5.7
2019. 1	3.8	4.8	7.8	10.3	2.5	2.1	5.8
2	3.7	4.8	7.8	10.4	2.4	2.0	5.8
3	3.7	4.8	7.7	10.4	2.5	2.1	5.7
4	3.7	4.6	7.6	10.3	2.4	2.0	5.7
5	3.8	4.5	7.6	10.0	2.4	2.0	5.4
6	3.8	4.4	7.5	9.8	2.3	1.8	5.6
7	3.8	4.5	7.6	9.9	2.3	2.1	5.7
8	3.8	4.5	7.5	9.6	2.3	1.9	5.7
9	3.7	4.5	7.5	9.7	2.4	2.1	5.5
10	3.7	4.3	7.4	9.5	2.4	2.0	5.6
11	3.7	4.2	7.4	9.4	2.2	2.1	5.9
12	3.7	4.2	7.3	9.4	2.2	2.0	5.6
2020. 1	3.9	4.4	7.4	9.4	2.4	2.0	5.5
2	3.9	4.5	7.2	9.0	2.4	2.0	5.6
3	3.8	4.7	7.1	8.2	2.5	2.1	7.8
4	...	5.2	7.3	6.6	2.6	2.2	13.0
5	...	5.4	7.4	7.8	2.9	2.4	13.7

	Turkey	Portugal	Poland	France	Finland	가 Hungary	Australia
2014	10.0	14.1	9.0	10.3	8.7	7.7	6.1
2015	10.3	12.7	7.5	10.4	9.4	6.8	6.1
2016	10.9	11.2	6.2	10.0	8.8	5.1	5.7
2017	10.9	9.0	4.9	9.4	8.6	4.2	5.6
2018	11.0	7.1	3.9	9.0	7.4	3.7	5.3
2019	13.7	6.6	3.3	8.5	6.7	3.5	5.2
2018. 12	12.8	6.6	3.8	8.8	6.7	3.6	5.0
2019. 1	13.4	6.5	3.8	8.7	6.7	3.5	5.0
2	13.6	6.5	3.8	8.7	6.7	3.4	5.0
3	13.8	6.5	3.6	8.6	6.7	3.4	5.1
4	13.8	6.6	3.4	8.5	6.7	3.4	5.2
5	13.9	6.6	3.3	8.5	6.7	3.4	5.2
6	13.9	6.6	3.3	8.5	6.7	3.5	5.3
7	14.2	6.5	3.2	8.5	6.8	3.4	5.2
8	14.1	6.4	3.1	8.5	6.8	3.5	5.2
9	13.9	6.5	3.1	8.4	6.8	3.5	5.2
10	13.6	6.5	3.0	8.3	6.8	3.6	5.3
11	13.2	6.7	2.9	8.2	6.8	3.4	5.1
12	13.1	6.7	2.9	8.2	6.7	3.4	5.1
2020. 1	12.6	6.8	3.0	8.0	6.7	3.4	5.3
2	12.6	6.4	3.0	7.6	6.7	3.6	5.1
3	12.9	6.2	2.9	7.6	6.8	3.7	5.2
4	...	6.3	2.9	8.7	6.9	4.1	6.4
5	...	5.5	3.0	8.1	7.0	...	7.1



통계청

이 면은 빈 공간입니다.

Ⅱ. 물가 PRICES

1. 생산자 물가지수	16
2. 소비자 물가지수	19
3. 소비자 물가지수(서비스)	22
4. 소비자 물가지수(비식품 및 비에너지)	25
5. 수출물가지수	28
6. 수입물가지수	30
7. 수출물량지수	32
8. 수입물량지수	33
9. 수출단가지수	34
10. 수입단가지수	35
11. 비교물가수준	36

1. 가 1) Producer Price Indices

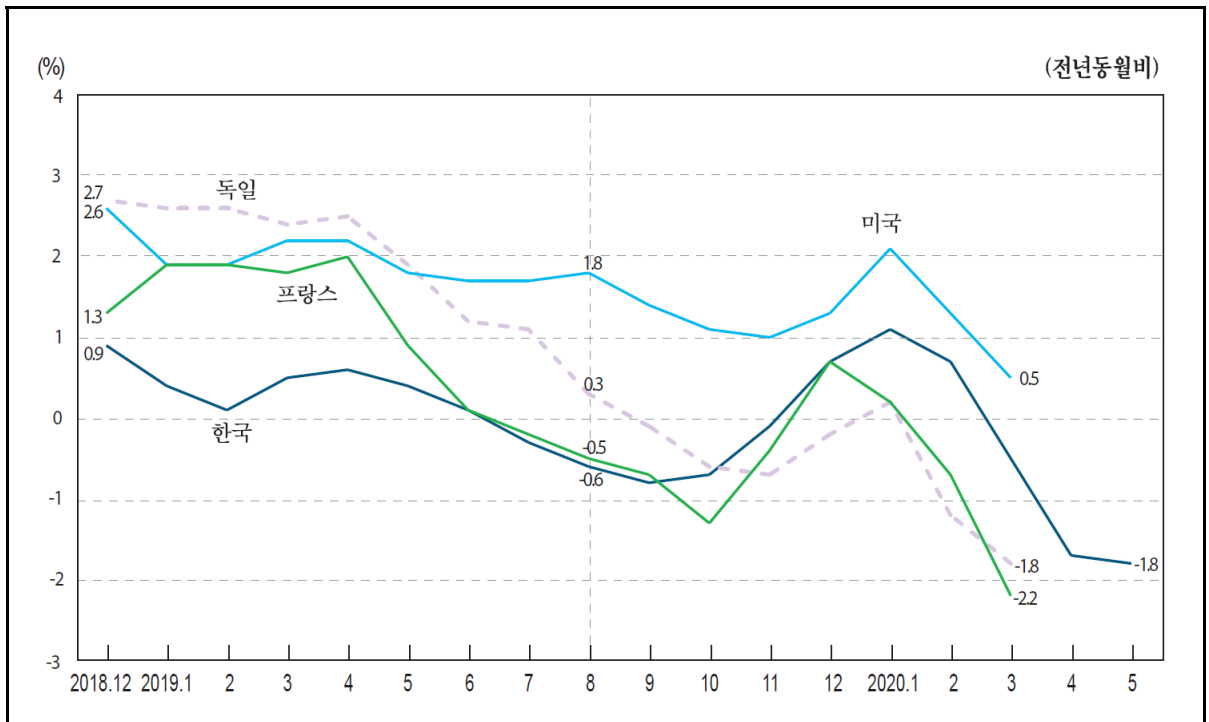

2010=100

	2) Korea		Greece		Netherlands		Norway		3) Taiwan		Denmark	
	()	()	()	()	()	()	()	()	()	()	()	()
2014	104.2	-0.5	111.1	-0.8	108.3	-1.6	118.6	-1.4	113.1	-0.6	111.8	-1.0
2015	100.0	-4.0	104.6	-5.8	102.9	-4.9	108.9	-8.1	103.1	-8.9	107.7	-3.7
2016	98.2	-1.8	98.6	-5.8	99.2	-3.6	100.2	-8.0	100.0	-3.0	106.5	-1.1
2017	101.6	3.5	103.8	5.3	104.0	4.8	109.5	9.3	100.9	0.9	109.3	2.7
2018	103.5	1.9	108.3	4.4	107.8	3.7	125.7	14.8	104.6	3.6	116.3	6.4
2019	103.5	0.0	108.7	0.3	107.7	-0.1	121.2	-3.6	102.2	-2.3	113.6	-2.3
2018. 12	103.0	0.9	105.8	-0.1	106.7	1.5	126.3	7.7	103.1	0.8	115.7	6.9
2019. 1	102.9	0.4	106.9	0.0	107.9	1.9	126.7	4.9	102.3	0.3	117.2	7.0
2	103.0	0.1	108.7	3.1	108.3	2.9	127.3	8.0	102.6	0.6	115.2	3.8
3	103.4	0.5	109.9	4.4	108.1	2.3	124.7	5.2	103.1	1.2	111.8	0.7
4	103.7	0.6	111.3	3.6	109.2	2.9	125.5	2.6	103.5	0.7	113.0	0.9
5	103.8	0.4	110.4	0.0	109.2	1.3	124.3	0.4	104.2	-0.4	112.1	-0.4
6	103.5	0.1	107.9	-1.8	107.4	-1.0	118.2	-6.5	103.3	-2.0	110.2	-5.1
7	103.5	-0.3	109.4	-1.0	107.0	-1.6	116.8	-8.6	102.5	-3.6	111.3	-5.2
8	103.7	-0.6	107.6	-2.7	106.2	-2.5	116.5	-9.4	103.0	-3.7	110.9	-6.5
9	103.8	-0.8	109.1	-2.1	106.8	-2.8	116.5	-10.7	102.2	-4.8	110.4	-5.7
10	103.6	-0.7	107.4	-4.7	107.2	-3.5	116.6	-13.8	100.5	-6.4	111.0	-5.8
11	103.4	-0.1	110.2	1.2	107.5	-1.4	118.6	-9.5	99.7	-5.1	111.4	-6.3
12	103.7	0.7	110.9	4.8	108.1	1.3	123.5	-2.2	99.5	-3.5	111.7	-3.5
2020. 1	104.1	1.1	110.2	3.1	108.4	0.5	121.8	-3.9	98.9	-3.3	111.6	-4.8
2	103.7	0.7	107.8	-0.8	107.1	-1.0	117.8	-7.4	98.0	-4.5	108.6	-5.7
3	102.8	-0.5	99.8	-9.2	102.5	-5.1	109.0	-12.6	95.3	-7.5	106.6	-4.7
4	101.9	-1.7	95.7	-14.0	91.9	-11.2
5	102.0	-1.8	97.4	-11.8	102.5	-17.5	91.5	-12.1

: 1) 가 2) 가 , 2015=100 3) 2016=100

: , IMF 『International Financial Statistics』 , 『Price Statistics Monthly』

1. Producer Price Indices ¹⁾

2010=100

	Germany		Mexico		U. S. A.		Belgium		Sweden		Switzerland	
	()	()	()	()	()	()	()	()	()	()	()	()
2014	105.8	-1.0	114.6	2.7	108.9	1.6	108.1	-2.6	98.0	1.4	97.9	-0.8
2015	103.9	-1.8	117.9	2.9	108.0	-0.9	101.1	-6.5	98.0	0.0	93.4	-4.6
2016	102.6	-1.3	124.6	5.7	108.4	0.4	99.5	-1.5	97.1	-0.9	92.0	-1.5
2017	105.0	2.3	133.2	6.9	111.0	2.3	108.1	8.6	102.1	5.2	93.1	1.2
2018	107.8	2.6	140.5	5.5	114.2	2.9	113.9	5.3	108.9	6.6	94.4	1.3
2019	108.9	1.1	116.1	1.7	114.9	0.9	112.1	3.0	93.6	-0.8
2018 . 12	108.8	2.7	144.5	6.4	114.7	2.6	116.4	4.6	110.6	5.6	94.1	0.4
2019 . 1	109.2	2.6	143.8	5.0	114.6	1.9	115.4	3.4	111.4	5.6	93.8	-0.2
2	109.1	2.6	143.8	4.5	115.0	1.9	115.8	4.4	111.6	6.3	93.7	-0.7
3	109.0	2.4	144.1	4.2	115.8	2.2	116.0	4.7	113.0	6.3	93.9	-0.5
4	109.5	2.5	144.5	4.6	116.1	2.2	115.0	3.6	112.2	4.9	94.0	-0.6
5	109.4	1.9	144.6	3.2	116.2	1.8	115.3	2.7	112.2	3.5	94.0	-0.4
6	109.0	1.2	145.2	2.5	116.5	1.7	114.6	1.1	112.0	2.5	93.8	-0.7
7	109.1	1.1	145.5	3.4	116.7	1.7	113.8	-0.2	112.4	2.0	93.7	-1.0
8	108.6	0.3	144.7	2.9	116.6	1.8	113.2	-1.2	111.8	1.4	93.6	-1.0
9	108.7	-0.1	145.5	2.8	116.1	1.4	113.8	-1.1	111.8	0.3	93.5	-1.0
10	108.5	-0.6	145.1	2.2	116.8	1.1	115.3	-2.3	112.2	0.9	93.3	-1.2
11	108.5	-0.7	116.2	1.0	115.4	-2.6	112.6	1.2	93.0	-1.2
12	108.6	-0.2	116.2	1.3	115.9	-0.4	112.0	1.3	93.1	-1.0
2020 . 1	109.4	0.2	117.0	2.1	115.4	0.0	110.9	-0.4	93.2	-0.6
2	107.7	-1.2	116.5	1.3	114.2	-1.3	110.3	-1.2	92.6	-1.1
3	107.0	-1.8	116.4	0.5	111.2	-4.1	108.9	-3.6	92.6	-1.4
4	108.9	-3.0	92.0	-2.0
5	91.7	-2.4

	Spain		Slovakia		Slovenia		U. K.		Austria		Italy	
	()	()	()	()	()	()	()	()	()	()	()	()
2014	110.2	-1.3	102.2	-2.7	104.0	-1.1	105.9	-7.3	102.9	-1.1	105.7	-0.6
2015	107.9	-2.1	99.8	-2.3	103.5	-0.5	100.9	-4.7	101.4	-1.5	104.3	-1.3
2016	104.9	-2.8	95.8	-4.0	102.0	-1.4	102.9	2.0	99.5	-1.8	102.5	-1.7
2017	109.1	4.0	98.2	2.4	103.4	1.3	109.2	6.1	101.5	2.0	104.9	2.3
2018	112.3	3.0	100.7	2.5	105.4	1.9	113.9	4.3	103.9	2.4	107.5	2.4
2019	111.8	-0.4	102.6	1.9	107.3	1.9	116.1	2.0	104.0	0.1	107.7	0.2
2018 . 12	112.3	1.7	101.2	3.0	105.5	1.2	115.1	3.2	104.2	1.9	107.8	2.2
2019 . 1	112.5	1.7	101.5	2.6	105.8	1.2	114.6	2.7	104.3	1.6	107.8	1.8
2	112.5	1.7	102.1	2.6	106.6	1.6	114.9	3.4	104.3	1.6	107.9	1.9
3	112.2	2.4	102.8	3.1	106.9	1.6	114.9	3.3	104.2	1.5	107.9	1.7
4	112.9	2.4	102.7	2.9	107.2	2.0	116.1	3.9	104.4	1.4	107.5	1.2
5	113.0	1.2	103.0	3.1	107.5	2.2	116.9	2.7	104.2	0.6	107.6	0.8
6	111.8	-0.8	103.2	2.9	107.5	2.0	116.8	1.9	103.8	-0.2	107.3	0.2
7	112.5	-0.7	102.5	1.6	107.6	1.8	117.5	2.6	104.0	-0.2	107.2	-0.4
8	110.8	-2.6	102.8	1.2	107.9	1.9	117.9	2.0	103.7	-0.8	107.0	-0.8
9	110.9	-3.3	102.6	0.9	108.0	2.1	117.5	1.0	103.7	-1.1	107.2	-0.9
10	111.4	-2.8	103.1	0.7	107.6	1.9	116.7	-0.3	103.6	-1.5	107.4	-1.3
11	110.8	-2.4	102.3	0.4	107.6	2.0	116.0	0.1	103.8	-1.1	107.1	-1.1
12	110.4	-1.7	102.3	1.1	107.7	2.1	115.9	0.8	103.8	-0.4	107.1	-0.6
2020 . 1	111.4	-1.0	103.3	1.8	107.8	1.9	116.1	1.4	104.0	-0.3	106.9	-0.8
2	110.0	-2.2	104.3	2.2	108.2	1.5	115.2	0.3	103.6	-0.7	106.4	-1.4
3	106.7	-4.9	104.0	1.2	107.3	0.4	114.5	-0.3	102.7	-1.5	105.4	-2.3
4	103.4	-8.4	107.6	0.3	101.9	-2.4
5	103.2	-8.7	107.3	-0.2	101.4	-2.7

[illegible]

2. 가 Consumer Price Indices

2. 가

2015=100

		Germany		Luxembourg		Mexico		U. S. A.		Belgium		Sweden	
			()		()		()		()		()		()
2014		99.5	0.9	99.5	0.6	97.4	4.0	99.9	1.6	99.4	0.3	100.0	-0.2
2015		100.0	0.5	100.0	0.5	100.0	2.7	100.0	0.1	100.0	0.6	100.0	-0.0
2016		100.5	0.5	100.3	0.3	102.8	2.8	101.3	1.3	102.0	2.0	101.0	1.0
2017		102.0	1.5	102.0	1.7	109.0	6.0	103.4	2.1	104.1	2.1	102.8	1.8
2018		103.8	1.7	103.6	1.5	114.4	4.9	105.9	2.4	106.3	2.1	104.8	2.0
2019		105.3	1.4	105.4	1.7	118.5	3.6	107.9	1.8	107.8	1.4	106.7	1.8
2019.	1	103.4	1.4	103.4	1.8	117.6	4.4	106.2	1.6	107.2	2.0	104.9	1.9
	2	103.8	1.5	105.0	2.1	117.6	3.9	106.6	1.5	107.5	2.2	105.6	1.9
	3	104.2	1.3	105.1	2.2	118.0	4.0	107.3	1.9	107.9	2.3	105.9	1.9
	4	105.2	2.0	105.3	2.1	118.1	4.4	107.8	2.0	107.9	2.1	106.6	2.1
	5	105.4	1.4	105.6	2.1	117.8	4.3	108.0	1.8	108.0	1.9	106.9	2.2
	6	105.7	1.6	105.6	1.8	117.8	3.9	108.1	1.6	107.9	1.7	106.7	1.8
	7	106.2	1.7	104.8	1.8	118.3	3.8	108.3	1.8	108.0	1.4	107.2	1.7
	8	106.0	1.4	106.1	1.6	118.3	3.2	108.2	1.7	108.0	1.3	106.7	1.4
	9	106.0	1.2	105.9	1.3	118.6	3.0	108.3	1.7	107.5	0.8	107.2	1.5
	10	106.1	1.1	105.9	1.1	119.2	3.0	108.6	1.8	107.9	0.5	107.2	1.6
	11	105.3	1.1	105.9	1.2	120.2	3.0	108.5	2.1	107.9	0.4	107.3	1.8
	12	105.8	1.5	106.1	1.7	120.9	2.8	108.4	2.3	108.1	0.8	107.8	1.8
2020.	1	105.2	1.7	105.4	1.9	121.4	3.2	108.8	2.5	108.7	1.4	106.2	1.3
	2	105.6	1.7	106.7	1.7	121.9	3.7	109.1	2.3	108.7	1.1	106.7	1.0
	3	105.7	1.4	106.0	0.9	121.9	3.2	108.9	1.5	108.6	0.6	106.6	0.6
	4	106.1	0.9	106.0	0.6	120.6	2.1	108.2	0.3	108.6	0.6	106.2	-0.4
	5	106.0	0.6	105.8	0.2	121.1	2.8	108.2	0.1	108.5	0.5	106.9	-0.0
	6	106.3	0.7	108.5	0.6

[illegible]

2. Consumer Price Indices

2015=100

		Japan		Czechia		Chile ²⁾		Canada		Turkey		Peru ²⁾	
		()	()	()	()	()	()	()	()	()			
2014		99.2	2.8	99.7	0.3	113.5	4.7	98.9	1.9	92.9	8.9	113.7	3.2
2015		100.0	0.8	100.0	0.3	118.4	4.3	100.0	1.1	100.0	7.7	117.8	3.5
2016		99.9	-0.1	100.7	0.7	122.9	3.8	101.4	1.4	107.8	7.8	122.0	3.6
2017		100.4	0.5	103.1	2.5	125.6	2.2	103.0	1.6	119.8	11.1	125.4	2.8
2018		101.3	1.0	105.3	2.1	128.6	2.4	105.4	2.3	139.3	16.3	127.1	1.3
2019		101.8	0.5	108.3	2.8	131.9	2.6	107.4	1.9	160.5	15.2	129.8	2.1
2019.	1	101.5	0.2	107.1	2.5	130.0	2.2	105.6	1.4	152.8	20.4	128.3	2.1
	2	101.5	0.2	107.3	2.7	130.0	2.2	106.3	1.5	153.0	19.7	128.5	2.0
	3	101.5	0.5	107.5	3.0	130.6	2.5	107.0	1.9	154.6	19.7	129.4	2.2
	4	101.8	0.9	107.6	2.8	131.0	2.4	107.5	2.0	157.2	19.5	129.7	2.6
	5	101.8	0.8	108.3	2.9	131.8	2.8	107.9	2.4	158.7	18.7	129.9	2.7
	6	101.6	0.7	108.5	2.7	131.8	2.7	107.7	2.0	158.7	15.7	129.8	2.3
	7	101.6	0.6	108.9	2.9	132.1	2.6	108.2	2.0	160.9	16.6	130.1	2.1
	8	101.8	0.2	109.0	2.9	132.4	2.6	108.1	1.9	162.3	15.0	130.1	2.0
	9	101.9	0.2	108.4	2.7	132.4	2.2	107.6	1.9	163.9	9.3	130.1	1.9
	10	102.2	0.2	108.9	2.7	133.5	2.7	107.9	1.9	167.2	8.6	130.3	1.9
	11	102.3	0.5	109.2	3.1	133.6	2.8	107.8	2.2	167.8	10.6	130.4	1.9
	12	102.3	0.8	109.4	3.2	133.7	3.0	107.8	2.2	169.0	11.8	130.7	1.9
2020.	1	102.2	0.7	111.0	3.6	134.5	3.5	108.1	2.4	171.3	12.2	130.8	1.9
	2	102.0	0.5	111.3	3.7	135.1	3.9	108.6	2.2	171.9	12.4	131.0	1.9
	3	101.9	0.4	111.2	3.4	135.5	3.7	107.9	0.9	172.9	11.9	131.8	1.8
	4	101.9	0.1	111.0	3.2	135.5	3.4	107.2	-0.2	174.4	10.9
	5	101.8	0.0	111.4	2.9	135.4	2.8	107.5	-0.4	176.8	11.4
	6	135.3	2.6	178.8	12.6

		Portugal		Poland		France		Finland		가 Hungary		2) Hong Kong	
		()		()		()		()		()		()	
2014		99.5	-0.3	100.9	0.1	100.0	0.5	100.2	1.0	100.1	-0.2	119.4	4.4
2015		100.0	0.5	100.0	-0.9	100.0	0.0	100.0	-0.2	100.0	-0.1	122.9	3.0
2016		100.6	0.6	99.3	-0.7	100.2	0.2	100.4	0.4	100.4	0.4	125.9	2.4
2017		102.0	1.4	101.4	2.1	101.2	1.0	101.1	0.8	102.8	2.3	127.8	1.5
2018		103.0	1.0	103.2	1.8	103.1	1.9	102.2	1.1	105.7	2.9	130.8	2.4
2019		103.3	0.3	105.5	2.2	104.2	1.1	103.3	1.0	109.2	3.3	134.6	2.9
2019.	1	101.9	0.5	103.5	0.6	103.0	1.2	102.3	1.1	106.7	2.7	132.1	2.5
	2	101.7	0.9	103.9	1.3	103.1	1.3	102.8	1.3	107.3	3.1	133.4	2.1
	3	103.5	0.8	104.3	1.7	103.9	1.1	102.9	1.1	108.1	3.7	133.0	2.1
	4	104.1	0.8	105.4	2.3	104.2	1.3	103.5	1.5	109.0	4.0	134.0	2.9
	5	104.2	0.4	105.7	2.3	104.3	0.9	103.3	1.2	109.7	3.9	133.8	2.8
	6	104.2	0.4	106.0	2.5	104.6	1.2	103.4	1.0	109.5	3.4	134.7	3.2
	7	102.8	-0.3	106.0	2.8	104.4	1.1	103.1	0.8	109.7	3.3	135.3	3.3
	8	102.7	-0.1	106.0	2.8	104.9	1.0	103.5	1.1	109.5	3.1	135.6	3.5
	9	103.8	-0.1	106.0	2.5	104.5	0.9	103.5	0.9	109.6	2.8	135.6	3.3
	10	103.9	0.0	106.2	2.4	104.5	0.8	103.6	0.7	110.3	2.9	135.7	3.1
	11	103.7	0.3	106.3	2.4	104.5	1.0	103.5	0.7	110.4	3.3	135.8	3.0
	12	103.6	0.4	107.1	3.2	105.0	1.5	103.7	0.9	110.7	4.0	136.2	2.9
2020.	1	102.7	0.8	108.1	4.4	104.5	1.5	103.3	1.0	111.7	4.6	134.0	1.4
	2	102.1	0.4	108.8	4.7	104.5	1.4	103.7	0.8	112.1	4.4	136.3	2.2
	3	103.5	0.0	109.1	4.6	104.6	0.7	103.5	0.6	112.3	3.9	136.0	2.3
	4	103.9	-0.2	109.0	3.4	104.6	0.3	103.1	-0.3	111.6	2.4	136.4	1.8
	5	103.4	-0.7	108.8	2.9	104.7	0.4	103.1	-0.2	112.1	2.2	135.8	1.5
	6	112.6	2.8

3. 가 () Consumer Price Indices (Services)

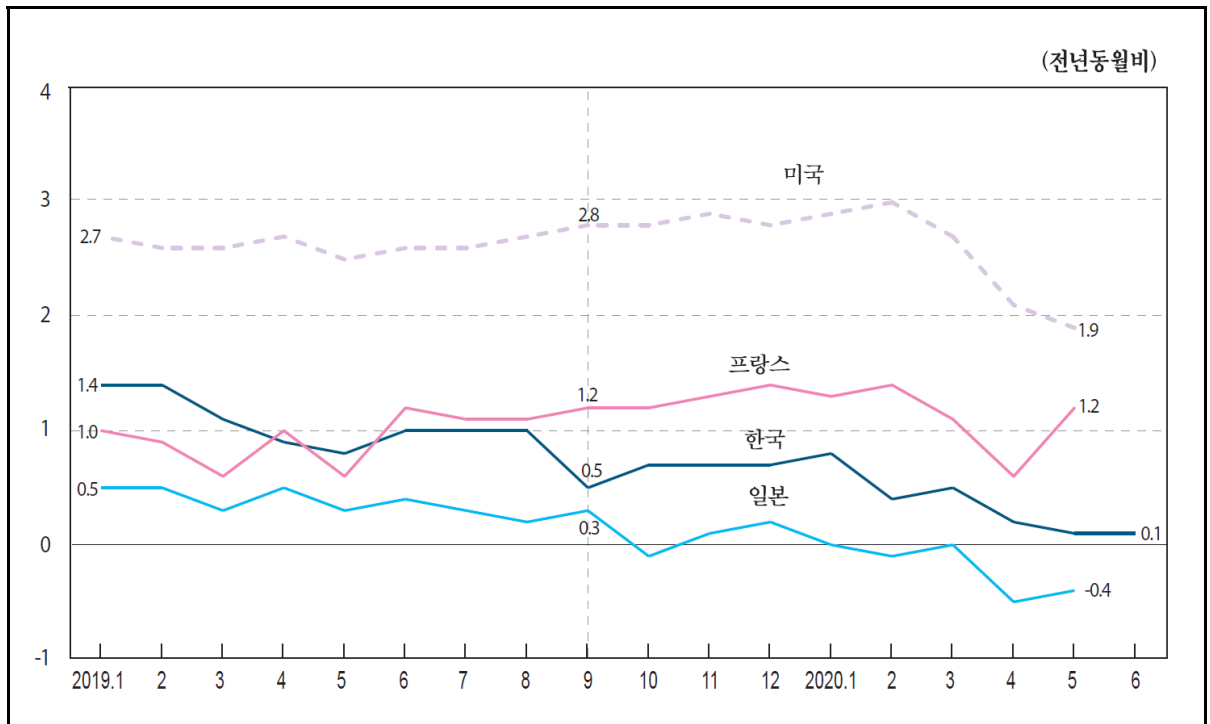

2015=100

		Korea		Greece		Netherlands		Denmark		Latvia		Luxembourg	
		()		()		()		()		()		()	
2014		98.2	1.6	100.7	-1.4	98.0	2.2	98.5	1.7	97.5	2.9	98.3	1.8
2015		100.0	1.8	100.0	-0.7	100.0	2.0	100.0	1.6	100.0	2.5	100.0	1.8
2016		102.3	2.3	100.3	0.3	100.9	0.9	101.6	1.6	102.2	2.2	101.0	1.0
2017		104.3	2.0	101.4	1.1	102.2	1.3	103.6	2.0	105.4	3.2	102.8	1.7
2018		105.9	1.6	101.7	0.3	103.8	1.6	105.3	1.6	108.8	3.2	103.6	0.8
2019		106.9	0.9	102.6	0.9	106.5	2.6	106.6	1.3	112.0	3.0	106.0	2.3
2019.	1	106.4	1.4	101.1	0.8	104.2	1.7	105.4	1.6	110.2	3.2	104.6	2.1
	2	107.0	1.4	101.7	0.8	104.9	2.2	106.2	1.3	110.2	2.9	105.2	2.4
	3	106.8	1.1	102.6	1.3	104.9	2.4	106.1	1.5	111.0	2.9	105.4	2.4
	4	106.9	0.9	103.0	1.4	106.1	2.9	106.4	1.6	111.4	3.3	105.7	2.7
	5	106.9	0.8	102.3	0.1	105.6	2.2	106.2	1.3	111.6	3.1	105.8	2.7
	6	106.9	1.0	103.1	0.3	105.9	2.9	106.7	1.4	112.7	2.9	106.0	2.7
	7	107.2	1.0	103.4	1.0	108.6	2.7	107.9	0.5	113.0	2.8	106.6	2.7
	8	107.4	1.0	102.8	0.6	109.0	3.0	107.4	0.8	113.4	3.1	106.9	2.4
	9	106.8	0.5	103.0	1.2	107.3	2.9	106.7	1.2	113.1	3.0	106.5	1.8
	10	107.0	0.7	103.1	1.0	107.8	3.2	107.0	1.2	112.8	3.0	106.3	2.0
	11	106.8	0.7	102.9	1.3	106.7	2.7	106.5	1.2	112.3	2.9	106.2	1.8
	12	106.8	0.7	102.8	0.9	107.2	2.9	106.4	1.2	112.6	2.6	106.4	2.0
2020.	1	107.3	0.8	102.1	1.0	107.1	2.8	106.9	1.4	113.1	2.7	106.7	2.0
	2	107.4	0.4	102.4	0.6	107.7	2.7	107.8	1.5	113.7	3.1	107.1	1.8
	3	107.3	0.5	102.7	0.1	107.8	2.7	107.4	1.2	114.0	2.7	106.4	1.0
	4	107.1	0.2	102.9	-0.0	109.2	2.9	108.0	1.5	113.8	2.1	107.0	1.2
	5	107.0	0.1	102.9	0.6	108.5	2.8	107.6	1.3	113.6	1.8	107.0	1.1
	6	107.0	0.1	109.0	2.9	114.1	1.3	107.4	1.3

: 가 , OECD Main Economic Indicators

3. 가 ()

2015=100

		Lithuania		Mexico		U.S.A.		Belgium		Switzerland		Spain	
		()		()		()		()		()		()	
2014		96.6	1.3	97.8	3.6	97.8	2.6	97.8	2.1	99.8	0.4	99.3	0.1
2015		100.0	3.5	100.0	2.2	100.0	2.3	100.0	2.2	100.0	0.2	100.0	0.7
2016		103.9	3.9	102.5	2.5	102.8	2.8	102.7	2.7	100.1	0.1	101.1	1.1
2017		108.9	4.7	106.6	4.0	105.6	2.7	104.8	2.0	100.7	0.6	102.7	1.6
2018		113.6	4.4	110.8	3.9	108.5	2.8	106.6	1.7	101.2	0.5	104.2	1.5
2019		118.7	4.5	115.4	4.1	111.5	2.7	108.9	2.2	101.6	0.4	105.7	1.4
2019.	1	115.6	4.1	114.3	5.1	109.9	2.7	107.5	1.7	101.0	0.5	104.2	1.4
	2	116.3	4.4	114.7	5.0	110.3	2.6	107.9	1.9	101.3	0.4	104.6	1.1
	3	116.9	4.3	115.0	5.0	110.5	2.6	108.3	2.3	101.8	0.4	105.0	1.1
	4	117.8	4.6	114.9	4.8	110.8	2.7	108.9	2.7	101.9	0.4	105.6	1.7
	5	117.6	4.3	114.0	3.6	111.1	2.5	108.6	2.1	102.1	0.5	105.4	1.2
	6	118.7	4.2	114.4	3.7	111.5	2.6	109.0	2.7	102.2	0.6	106.0	1.4
	7	120.1	4.5	114.8	3.7	111.7	2.6	109.6	2.3	101.9	0.2	106.6	1.4
	8	120.5	4.5	114.9	3.8	111.9	2.7	109.5	2.1	101.7	0.2	106.9	1.4
	9	120.4	4.8	115.2	3.7	112.1	2.8	108.9	2.0	101.4	0.3	106.2	1.5
	10	120.0	4.8	116.2	3.6	112.4	2.8	109.3	2.1	101.2	0.2	105.9	1.4
	11	119.7	4.3	117.7	3.7	112.6	2.9	109.4	2.1	101.1	0.4	105.6	1.5
	12	121.1	4.8	118.3	3.7	112.7	2.8	109.5	1.9	101.2	0.5	106.2	1.6
2020.	1	121.8	5.3	118.4	3.6	113.1	2.9	110.0	2.4	101.3	0.4	105.7	1.4
	2	122.5	5.3	118.7	3.5	113.5	3.0	110.2	2.1	101.6	0.3	106.2	1.5
	3	122.6	4.8	119.0	3.5	113.5	2.7	110.0	1.5	101.5	-0.3	106.5	1.4
	4	123.1	4.5	118.4	3.0	113.1	2.1	110.2	1.2	101.1	-0.7	107.0	1.3
	5	123.3	4.8	117.4	3.0	113.1	1.9	110.1	1.4	101.2	-0.8	106.8	1.3
	6	110.3	1.2	101.2	-1.0

		Slovak Republic		Slovenia		Ireland		Estonia		U.K.		Austria	
		()		()		()		()		()		()	
2014		99.7	0.6	99.1	1.7	97.7	2.0	97.9	1.4	97.9	2.1	97.6	2.8
2015		100.0	0.3	100.0	0.9	100.0	2.4	100.0	2.1	100.0	2.1	100.0	2.5
2016		101.0	1.0	101.5	1.5	102.2	2.2	101.5	1.5	102.5	2.5	102.2	2.2
2017		102.2	1.2	103.2	1.7	104.4	2.2	104.7	3.1	105.0	2.4	104.5	2.2
2018		105.1	2.9	105.5	2.2	105.8	1.3	107.9	3.1	107.2	2.1	106.6	2.0
2019		107.4	2.2	108.7	3.1	108.4	2.5	112.2	4.0	109.6	2.2	108.7	2.0
2019.	1	105.8	1.9	105.3	2.6	106.0	2.1	107.9	3.2	108.1	2.2	107.5	2.1
	2	106.1	1.9	106.6	2.9	106.8	1.8	108.7	3.0	108.3	2.2	108.0	2.0
	3	106.6	2.2	106.5	3.2	107.9	2.2	109.2	3.7	108.4	2.2	107.9	2.1
	4	106.6	1.3	108.1	3.6	108.3	3.0	111.5	4.6	109.4	2.4	107.9	2.1
	5	106.8	2.0	108.7	2.8	107.8	1.9	111.3	4.3	109.5	2.2	108.0	1.9
	6	107.0	2.2	109.8	2.9	108.7	2.6	113.3	4.2	109.7	2.2	108.9	2.3
	7	107.6	2.2	111.2	2.9	109.4	2.2	113.2	3.1	110.1	2.2	109.5	1.8
	8	108.4	2.2	111.7	3.1	109.8	2.3	115.1	4.3	110.4	1.9	109.6	1.7
	9	108.7	2.9	110.4	3.8	109.3	2.6	114.2	3.5	110.2	2.1	109.0	1.9
	10	108.2	2.4	109.0	3.2	108.8	2.7	114.7	4.2	110.3	2.3	108.8	2.0
	11	108.5	2.4	108.9	3.3	108.5	3.0	113.2	4.9	110.3	2.2	109.2	2.2
	12	108.4	2.6	108.9	2.9	109.1	3.0	113.5	4.3	110.5	1.9	110.5	2.7
2020.	1	110.1	4.0	108.0	2.6	108.3	2.2	113.3	5.1	110.4	2.1	110.0	2.3
	2	110.3	3.9	109.5	2.7	109.2	2.2	113.5	4.4	110.7	2.2	110.7	2.5
	3	110.5	3.7	108.5	1.8	110.2	2.1	113.0	3.5	110.8	2.2	110.4	2.3
	4	110.7	3.8	109.7	1.5	110.2	1.7	111.8	0.2	111.5	1.9	110.4	2.3
	5	110.8	3.8	110.8	2.0	109.4	1.4	111.8	0.4	111.5	1.8	110.3	2.1
	6	110.4	1.5	113.1	-0.2

3. 가 () Consumer Price Indices (Services)

2015=100

	Italy		Japan		Czechia		Canada		Portugal	
	()	()	()	()	()	()	()	()	()	()
2014	99.4	0.9	99.2	1.5	99.1	0.3	98.1	2.1	98.7	0.8
2015	100.0	0.6	100.0	0.8	100.0	1.0	100.0	2.0	100.0	1.3
2016	100.6	0.5	100.3	0.3	101.5	1.5	101.9	1.9	101.5	1.5
2017	101.7	1.1	100.3	0.0	104.5	2.9	104.1	2.2	103.7	2.1
2018	102.6	0.9	100.6	0.3	107.8	3.2	106.9	2.6	105.4	1.7
2019	103.6	0.9	100.9	0.3	112.0	3.8	109.4	2.4	106.7	1.2
2019. 1	102.2	1.1	100.7	0.5	110.2	4.0	107.9	2.7	105.4	1.6
2	102.2	0.7	100.8	0.5	110.8	4.0	108.2	2.3	105.3	1.6
3	102.6	0.7	100.7	0.3	110.4	3.8	108.6	2.2	105.7	1.1
4	103.7	1.3	101.0	0.5	110.7	3.7	108.6	2.4	107.0	1.8
5	103.5	0.8	100.9	0.3	111.0	3.5	109.4	2.7	106.6	1.0
6	104.1	1.0	100.8	0.4	111.7	3.8	109.7	2.8	107.5	1.5
7	104.5	1.0	100.8	0.3	113.4	3.8	110.5	2.4	107.2	0.3
8	105.3	0.8	101.4	0.2	114.0	3.9	110.7	2.6	107.7	0.8
9	104.2	0.9	100.9	0.3	112.6	4.1	109.6	2.2	107.5	0.8
10	103.8	1.1	100.7	-0.1	112.9	4.0	110.1	2.2	107.0	1.0
11	103.1	1.0	100.8	0.1	112.9	3.8	109.6	1.9	106.4	1.6
12	103.4	1.0	100.9	0.2	113.1	3.7	110.1	1.9	106.8	1.5
2020. 1	103.2	1.0	100.7	0.0	114.7	4.1	109.8	1.8	106.9	1.4
2	103.2	1.0	100.7	-0.1	115.4	4.2	110.6	2.2	106.5	1.2
3	103.4	0.8	100.7	0.0	114.8	4.0	110.8	2.0	106.6	0.9
4	104.3	0.6	100.5	-0.5	114.6	3.5	110.8	2.0	108.3	1.2
5	104.2	0.7	100.5	-0.4	114.9	3.5	110.8	1.3	108.0	1.2
6

	Poland		France		가 Hungary		Chile		Israel	
	()	()	()	()	()	()	()	()	()	()
2014	98.6	1.4	98.8	1.7	98.0	2.1	95.0	5.3	99.7	0.9
2015	100.0	1.4	100.0	1.2	100.0	2.0	100.0	5.2	100.0	0.3
2016	100.9	0.9	100.9	0.9	101.7	1.7	104.8	4.8	100.1	0.1
2017	103.2	2.3	102.0	1.0	103.6	1.9	108.0	3.1	100.1	0.1
2018	104.9	1.7	103.2	1.2	105.8	2.1	111.5	3.2	101.3	1.2
2019	108.9	3.8	104.3	1.0	109.8	3.8	115.8	3.9	102.1	0.8
2019. 1	105.9	1.5	103.4	1.0	107.3	3.4	113.6	3.7	101.4	1.2
2	106.6	2.1	103.4	0.9	107.8	3.4	113.9	3.8	101.3	0.9
3	106.8	2.4	103.6	0.6	108.4	3.7	114.7	3.8	101.7	0.7
4	108.5	3.8	104.1	1.0	109.0	3.7	114.8	3.6	102.3	1.1
5	107.6	3.2	103.9	0.6	109.5	3.9	115.9	4.3	102.4	1.0
6	108.8	3.8	104.4	1.2	110.0	3.9	116.0	4.3	102.6	1.1
7	109.4	3.8	105.5	1.1	110.5	3.6	116.5	4.2	102.5	0.8
8	110.5	4.3	105.8	1.1	110.9	3.7	116.5	4.2	102.8	0.8
9	110.3	4.7	104.4	1.2	111.1	4.2	116.5	3.6	102.4	0.8
10	110.3	4.7	104.3	1.2	111.2	4.1	117.4	4.3	102.4	0.5
11	110.3	5.0	104.1	1.3	111.0	4.1	117.0	3.8	102.0	0.4
12	111.9	6.2	104.6	1.4	111.3	4.0	117.3	3.6	101.8	0.3
2020. 1	112.6	6.3	104.7	1.3	112.0	4.3	118.0	3.8	101.8	0.4
2	113.8	6.8	104.9	1.4	112.6	4.5	118.3	3.9	101.7	0.4
3	114.2	6.9	104.7	1.1	113.2	4.4	118.5	3.4	101.9	0.2
4	115.7	6.6	104.7	0.6	113.1	3.8	118.3	3.1	101.7	-0.5
5	115.5	7.3	105.1	1.2	113.3	3.4	118.3	2.0	101.8	-0.6
6	113.6	3.3	118.3	2.0

4. 가 () Consumer Price Indices (Non-food Non-energy)

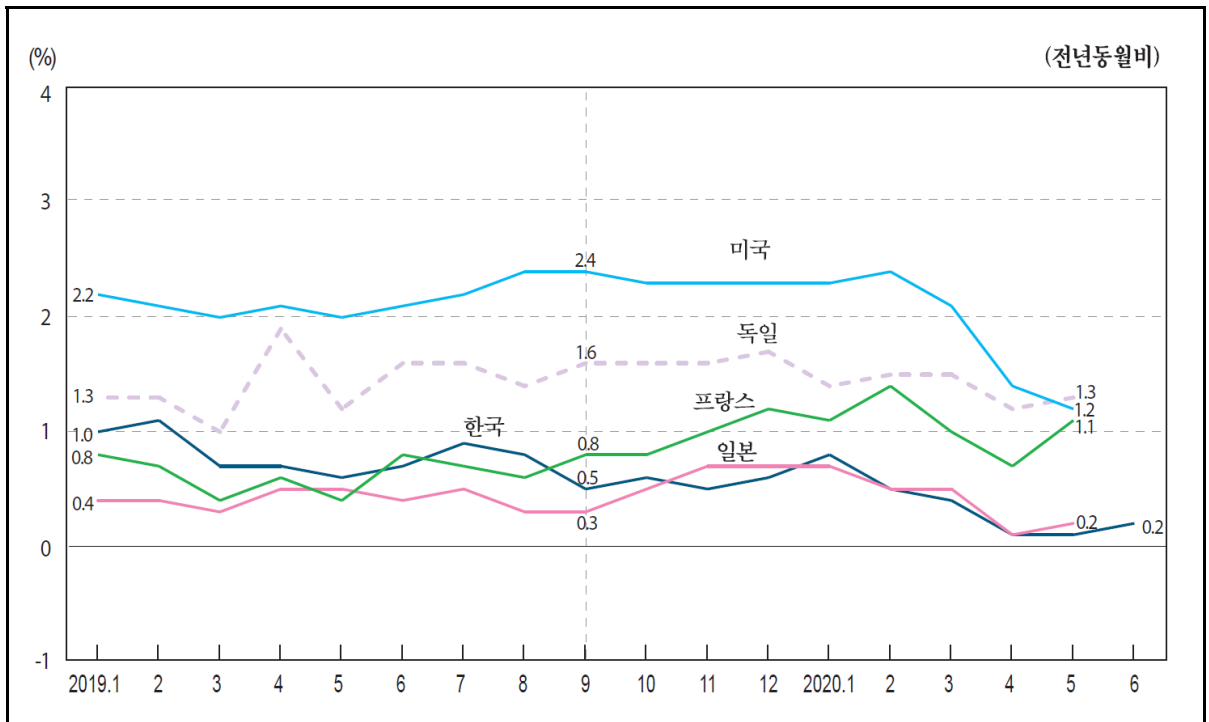

2015=100

		Korea		Greece		Netherlands		Denmark		Germany	
		()		()		()		()		()	
2014		97.6	1.7	101.0	-1.2	98.6	1.5	98.8	0.9	98.4	1.4
2015		100.0	2.4	100.0	-1.0	100.0	1.4	100.0	1.3	100.0	1.7
2016		101.9	1.9	98.9	-1.1	100.8	0.8	100.7	0.7	101.2	1.2
2017		103.4	1.5	99.3	0.5	101.8	1.0	101.6	0.9	102.4	1.2
2018		104.7	1.2	99.5	0.2	103.1	1.3	102.3	0.6	103.8	1.3
2019		105.4	0.7	100.0	0.5	105.2	2.0	103.0	0.8	105.3	1.5
2019.	1	105.0	1.0	97.5	0.3	103.0	1.5	102.3	1.3	103.4	1.3
	2	105.5	1.1	97.4	0.2	103.9	1.9	102.7	0.9	103.8	1.3
	3	105.3	0.7	100.0	0.5	104.3	2.0	102.9	1.0	104.3	1.0
	4	105.5	0.7	101.2	0.5	105.0	2.0	103.2	0.9	105.2	1.9
	5	105.5	0.6	100.2	0.2	104.8	1.6	103.0	0.6	105.2	1.2
	6	105.4	0.7	101.6	0.3	104.7	1.9	102.9	0.6	105.7	1.6
	7	105.6	0.9	99.3	0.9	106.0	1.9	103.6	0.3	106.3	1.6
	8	105.8	0.8	98.6	0.7	106.5	2.4	103.3	0.4	106.2	1.4
	9	105.3	0.5	101.3	0.7	105.8	2.2	103.1	0.7	106.2	1.6
	10	105.5	0.6	101.4	0.4	106.4	2.3	103.5	0.9	106.4	1.6
	11	105.3	0.5	100.4	1.0	105.8	2.1	103.2	0.8	105.3	1.6
	12	105.4	0.6	101.3	0.6	105.9	2.1	103.0	0.8	105.9	1.7
2020.	1	105.9	0.8	98.1	0.6	105.3	2.2	103.0	0.7	104.9	1.4
	2	106.0	0.5	98.1	0.7	106.0	2.1	103.9	1.1	105.4	1.5
	3	105.8	0.4	101.4	1.4	106.5	2.1	103.8	0.8	105.8	1.5
	4	105.5	0.1	101.5	0.3	107.3	2.2	104.1	0.8	106.6	1.2
	5	105.6	0.1	100.9	0.7	107.1	2.3	103.9	0.8	106.6	1.3
	6	105.6	0.2	107.4	2.6

4. Consumer Price Indices (Non-food Non-energy)

2015=100

2013-100											
	Ireland		U.K.		Japan		Portugal		Poland		
	()		()		()		()		()		
2014	98.8	0.9	98.7	1.5	99.0	2.0	99.3	0.1	99.6	0.7	
2015	100.0	1.2	100.0	1.3	100.0	1.0	100.0	0.7	100.0	0.5	
2016	101.0	1.0	101.6	1.6	100.4	0.4	100.7	0.7	99.8	-0.2	
2017	101.3	0.3	103.9	2.3	100.3	-0.1	101.8	1.1	100.5	0.7	
2018	101.4	0.1	105.9	1.9	100.5	0.2	102.5	0.7	101.3	0.8	
2019	102.6	1.1	107.7	1.7	101.0	0.5	103.0	0.5	103.2	1.9	
2019.	1	100.8	0.9	106.4	1.8	100.5	0.4	101.5	0.8	101.5	0.7
	2	101.8	0.7	106.9	1.8	100.6	0.4	101.1	1.0	101.7	0.9
	3	102.5	1.0	107.0	1.7	100.7	0.3	103.3	0.7	102.2	1.3
	4	102.8	1.5	107.5	1.8	101.1	0.5	103.9	0.8	103.2	1.8
	5	102.5	0.7	107.7	1.7	101.0	0.5	103.8	0.5	102.8	1.5
	6	102.9	1.2	107.7	1.8	100.7	0.4	104.0	0.6	103.3	1.9
	7	102.8	0.7	107.8	1.9	100.8	0.5	102.4	-0.1	103.4	2.1
	8	103.4	1.0	108.1	1.5	101.0	0.3	102.3	0.2	103.5	2.1
	9	103.2	1.4	108.3	1.7	100.9	0.3	103.6	0.2	103.7	2.3
	10	102.7	1.2	108.4	1.7	101.3	0.5	103.7	0.3	104.1	2.4
	11	102.7	1.6	108.6	1.7	101.5	0.7	103.4	0.6	104.1	2.5
	12	102.9	1.6	108.6	1.4	101.5	0.7	103.2	0.4	104.7	3.1
2020.	1	102.0	1.1	108.2	1.7	101.2	0.7	101.9	0.4	104.8	3.2
	2	102.9	1.1	108.6	1.6	101.1	0.5	101.2	0.1	105.4	3.6
	3	103.6	1.1	108.8	1.7	101.2	0.5	103.3	0.0	105.9	3.7
	4	103.6	0.8	109.0	1.4	101.2	0.1	103.7	-0.2	106.8	3.5
	5	103.2	0.7	109.1	1.3	101.2	0.2	103.3	-0.4	106.7	3.7
	6	103.5	0.7

		France		Finland		가 Hungary		OECD	
		()		()		()		()	
2014		99.5	1.0	99.4	1.5	98.0	2.3	98.3	1.8
2015		100.0	0.6	100.0	0.6	100.0	2.0	100.0	1.8
2016		100.4	0.4	101.0	1.0	101.5	1.5	101.9	1.9
2017		101.0	0.5	101.6	0.7	103.4	1.8	103.8	1.9
2018		102.0	1.0	102.3	0.7	105.5	2.1	106.0	2.1
2019		102.7	0.7	103.2	0.8	108.9	3.2	108.3	2.2
2019 .	1	101.6	0.8	102.3	0.8	107.1	3.0	106.8	2.2
	2	101.5	0.7	102.7	0.9	107.3	2.9	107.2	2.1
	3	102.5	0.4	102.8	0.7	107.8	3.2	107.5	2.1
	4	102.8	0.6	103.2	0.9	108.4	3.3	108.0	2.2
	5	102.7	0.4	103.2	0.9	108.7	3.4	108.1	2.1
	6	103.1	0.8	103.3	0.8	108.9	3.2	108.3	2.2
	7	102.8	0.7	103.1	0.7	109.3	3.2	108.5	2.3
	8	103.3	0.6	103.4	1.0	109.3	3.1	108.8	2.3
	9	103.0	0.8	103.6	1.0	109.6	3.2	108.9	2.1
	10	103.0	0.8	103.6	0.9	110.0	3.1	109.1	2.1
	11	103.0	1.0	103.4	0.7	110.1	3.2	109.1	2.2
	12	103.4	1.2	103.4	0.5	110.2	3.1	109.2	2.2
2020 .	1	102.7	1.1	102.9	0.5	110.5	3.2	109.2	2.2
	2	102.9	1.4	103.3	0.6	110.9	3.3	109.6	2.2
	3	103.5	1.0	103.5	0.7	111.4	3.3	109.8	2.1
	4	103.5	0.7	103.4	0.2	111.5	2.9	109.8	1.6
	5	103.8	1.1	103.6	0.4	111.6	2.7	109.8	1.6
	6	111.8	2.6

5. 가

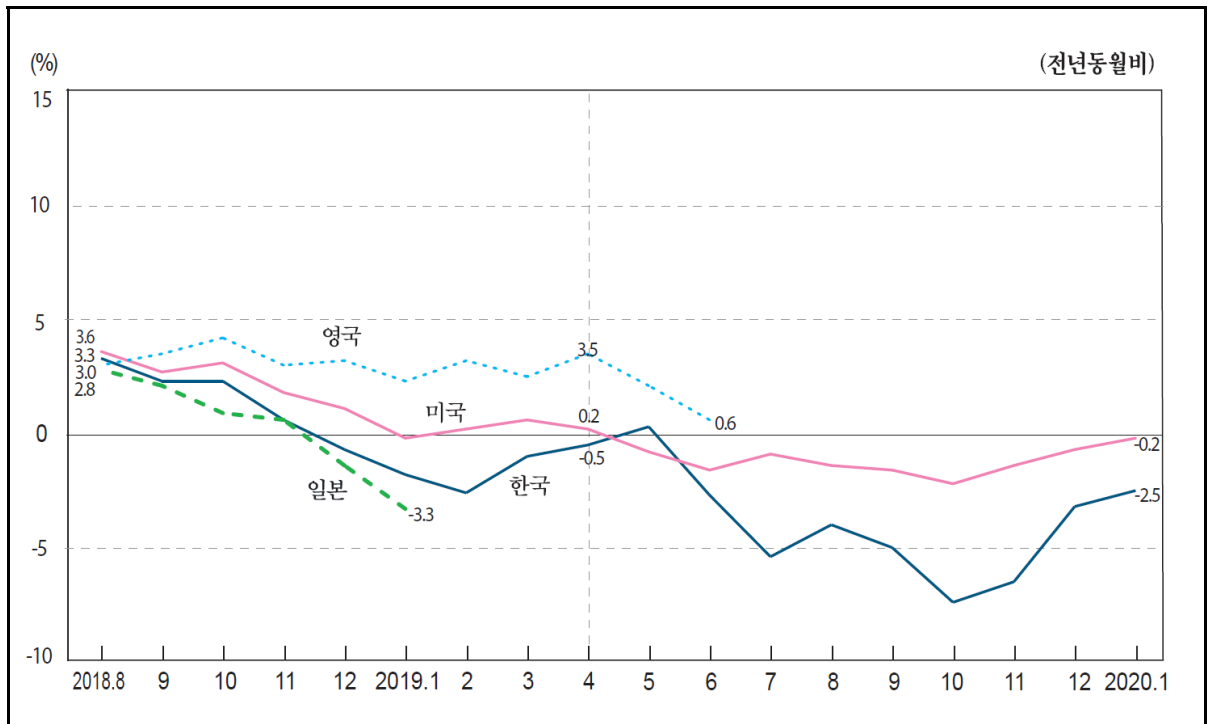

2010=100

	1)							
	Korea		Greece		Germany		Mexico	
	()	()	()	()	()	()	()	()
2014	105.5	-6.0	108.3	-2.7	104.0	-0.3	106.3	-4.4
2015	100.0	-5.2	96.0	-11.4	104.9	0.8
2016	96.7	-3.3	89.5	-6.7	104.0	-0.8
2017	102.6	6.1	97.6	9.1	105.9	1.8
2018	103.4	0.8	105.1	7.6
2019	99.9	-3.4	104.5	-0.6
2018. 8	106.1	3.3	107.6	12.3
9	106.3	2.3	108.7	11.5
10	106.8	2.3	110.9	12.5
11	103.5	0.6	105.6	4.8
12	100.6	-0.7	100.5	-0.3
2019. 1	99.2	-1.8	101.1	-0.8
2	99.7	-2.6	104.6	4.3
3	99.8	-1.0	105.8	5.4
4	100.5	-0.5	107.2	4.2
5	103.1	0.3	106.9	-0.4
6	100.8	-2.7	103.1	-3.8
7	100.4	-5.4	104.9	-2.3
8	101.8	-4.0	102.3	-4.9
9	101.0	-5.0	104.0	-4.3
10	98.9	-7.4	103.8	-6.4
11	96.7	-6.5	104.1	-1.5
12	97.4	-3.2	105.5	5.0
2020. 1	96.8	-2.5	103.8	2.7

: 1) 2015=100,

: , IMF 『International Financial Statistics』

5. Export Prices Indices

2010=100

		U.S.A.		Spain		가 Singapore		Slovenia	
		()	()	()	()	()	()		
2014		107.4	-0.5	96.2	2.8	96.2	-2.3	105.7	-0.1
2015		100.6	-6.3	97.3	1.1	89.5	-6.9	105.8	0.1
2016		97.4	-3.2	95.4	-2.0	84.7	-5.4	104.3	-1.3
2017		99.7	2.4	100.8	5.7	87.1	2.9	107.4	3.0
2018		103.1	3.4	108.7	7.9	100.4	15.2	109.8	2.2
2019		102.2	-0.8	112.6	3.5	99.8	-0.6	109.3	-0.5
2018.	8	103.4	3.6	110.8	12.0	102.5	21.0	110.4	2.8
	9	103.4	2.7	112.7	13.4	103.9	21.8	110.2	2.5
	10	103.9	3.1	111.8	12.5	105.0	21.5	110.2	2.1
	11	103.1	1.8	111.0	9.6	102.2	17.6	110.0	1.8
	12	102.4	1.1	109.5	6.0	98.5	13.4	110.1	1.6
2019.	1	101.8	-0.2	110.3	5.9	98.1	12.6	110.4	1.1
	2	102.4	0.2	111.0	7.6	99.3	2.5	110.1	0.8
	3	103.1	0.6	113.5	8.4	99.6	3.0	109.9	0.7
	4	103.2	0.2	112.8	5.8	100.4	2.8	109.5	0.3
	5	103.0	-0.8	113.1	3.5	100.4	-0.1	109.3	-0.3
	6	102.3	-1.6	113.7	3.4	98.5	-2.7	109.1	-0.9
	7	102.5	-0.9	113.4	2.5	99.7	-2.6	108.8	-1.3
	8	101.9	-1.4	112.4	1.4	100.2	-2.3	108.8	-1.5
	9	101.7	-1.6	112.7	0.0	100.4	-3.4	108.8	-1.3
	10	101.6	-2.2	113.1	1.2	98.3	-6.4	108.6	-1.5
	11	101.6	-1.4	113.0	1.8	96.5	-5.6	108.8	-1.1
	12	101.7	-0.7	111.7	2.0	96.6	-1.9	109.1	-0.9
2020.	1	101.5	-0.2	110.0	-0.3	96.5	-1.6	109.0	-1.3

[illegible]

6. 가

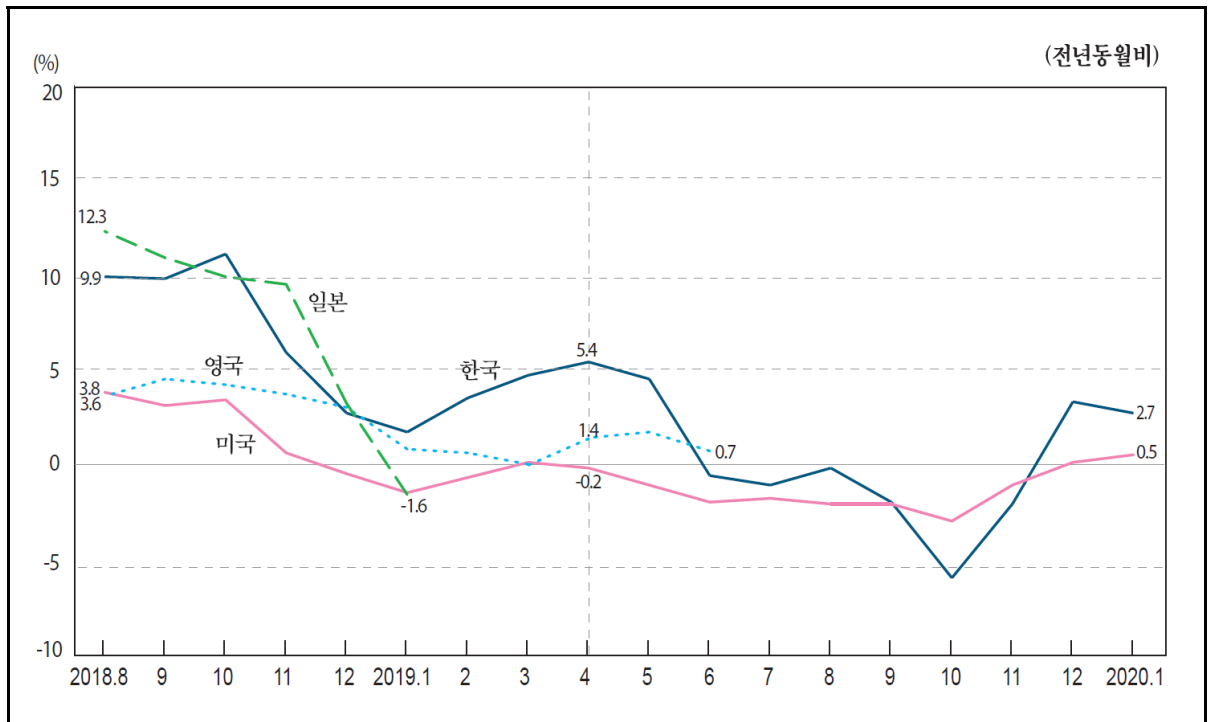

2010=100

	1) Korea		Greece		Denmark		Germany		Mexico	
	()	()	()	()	()	()	()	()	()	()
2014	118.1	-7.5	105.3	-3.7	104.3	-1.6	103.6	-2.2	108.9	0.7
2015	100.0	-15.3	94.2	-10.5	105.6	1.2	100.9	-2.6
2016	95.8	-4.2	91.6	-2.8	104.1	-1.4	97.8	-3.1
2017	102.0	6.5	96.9	5.9	105.7	1.5	101.5	3.8
2018	108.4	6.3	103.4	6.6	107.6	1.8
2019	109.3	0.8	106.5	3.0
2018. 8	111.2	9.9	105.1	10.0	108.7	3.8
2018. 9	113.0	9.8	106.3	9.6	108.7	3.1
2018. 10	115.0	11.1	106.2	8.2	108.9	3.2
2018. 11	109.4	5.9	102.8	3.3	108.4	2.2
2018. 12	105.3	2.7	99.1	-1.5	107.2	1.2
2019. 1	105.1	1.7	101.2	-0.7
2019. 2	107.5	3.5	103.3	2.9
2019. 3	109.3	4.7	107.9	6.5
2019. 4	111.2	5.4	109.7	6.6
2019. 5	113.6	4.5	106.5	1.9
2019. 6	109.4	-0.6	106.7	1.4
2019. 7	110.2	-1.1	108.0	3.1
2019. 8	111.0	-0.2	105.1	0.0
2019. 9	110.7	-2.0	105.9	-0.4
2019. 10	108.1	-6.0	106.1	-0.1
2019. 11	107.1	-2.1	107.0	4.0
2019. 12	108.8	3.3	110.4	11.4
2020. 1	107.9	2.7	106.9	5.6

: 1) 2015=100,

: , IMF 『International Financial Statistics』

6. Import Prices Indices

2010=100

		2015-100									
		U.S.A		Sweden		Switzerland		Slovenia		가 Singapore	
		()		()		()		()		()	
2014		108.8	-1.1	97.4	1.3	95.1	-1.8	105.5	-1.4	98.7	-2.8
2015		97.7	-10.2	95.9	-1.5	86.4	-9.1	104.8	-0.7	86.2	-12.7
2016		94.5	-3.3	93.1	-2.9	83.8	-3.0	103.5	-1.3	81.7	-5.3
2017		97.2	2.9	98.8	6.1	86.1	2.7	107.0	3.4	86.4	5.8
2018		100.3	3.2	107.3	8.6	90.1	4.7	109.6	2.5	103.5	19.8
2019		99.0	-1.3	110.1	2.6	87.9	-2.5	109.0	-0.6	103.4	-0.1
2018.	8	100.6	3.8	109.3	12.3	90.8	5.7	110.7	4.4	106.9	27.0
	9	100.7	3.1	112.5	15.2	90.8	4.8	111.0	4.4	108.2	27.2
	10	101.2	3.4	111.6	14.1	91.2	4.2	111.4	4.1	109.6	27.2
	11	99.5	0.6	109.0	9.3	90.9	2.9	110.8	2.6	106.5	21.9
	12	98.5	-0.5	106.4	4.2	89.5	0.9	109.8	1.7	102.9	18.0
2019.	1	98.3	-1.5	106.8	3.7	88.2	-1.0	109.8	1.6	101.4	15.5
	2	99.3	-0.7	107.8	6.4	88.7	-0.7	109.4	1.3	102.5	3.8
	3	99.8	0.1	110.3	7.2	89.1	0.5	109.5	1.4	103.8	5.2
	4	100.0	-0.2	110.3	5.2	89.1	-0.4	109.8	1.2	104.6	4.5
	5	100.0	-1.1	110.7	2.5	89.1	-1.6	109.7	0.5	104.8	1.1
	6	99.1	-2.0	111.5	2.4	88.2	-2.8	108.8	-1.2	103.0	-1.5
	7	99.2	-1.8	110.5	0.6	88.1	-3.0	108.5	-1.3	103.4	-2.5
	8	98.5	-2.1	109.1	-0.2	87.7	-3.4	108.3	-2.2	102.7	-3.9
	9	98.6	-2.1	110.8	-1.4	87.1	-4.0	108.6	-2.2	102.9	-5.0
	10	98.1	-3.0	110.7	-0.9	86.9	-4.7	108.7	-2.4	102.1	-6.8
	11	98.4	-1.1	111.0	1.8	86.5	-4.8	108.7	-1.9	101.1	-5.1
	12	98.6	0.1	112.0	5.2	86.6	-3.2	108.2	-1.4	100.3	-2.5
2020.	1	98.7	0.5	109.2	2.2	86.5	-1.9	108.2	-1.5	100.7	-0.7

[illegible]

7. Volume of Exports

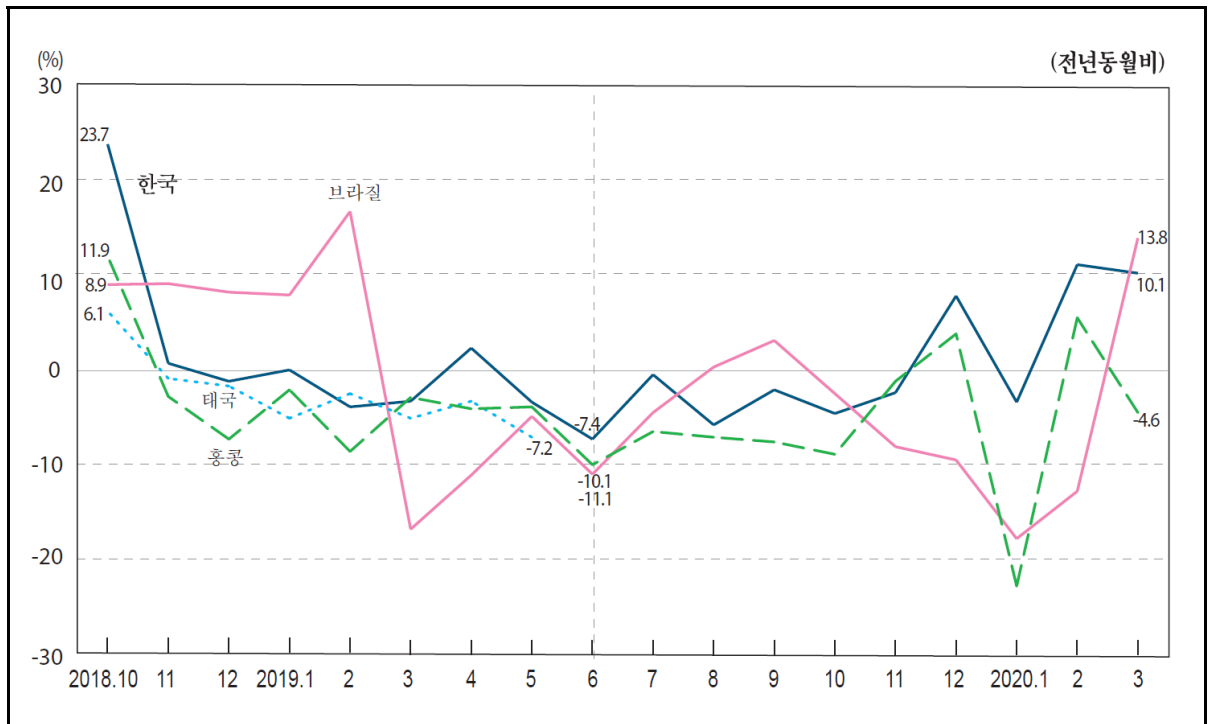

2010=100

	1) Korea		Brazil		Costa Rica		Thailand		Hong Kong	
	()	()	()	()	()	()	()	()	()	()
2014	97.6	4.1	110.9	3.3	122.4	4.0	112.6	1.0	106.7	1.5
2015	100.0	2.5	122.6	10.6	123.2	0.7	110.5	-1.9	104.8	-1.7
2016	100.9	0.9	124.1	1.2	133.1	8.1	111.0	0.4	106.3	1.4
2017	106.3	5.3	133.0	7.2	141.8	6.5	117.3	5.7	112.8	6.2
2018	112.7	6.1	135.7	2.0	148.9	5.0	121.8	3.9	118.4	4.9
2019	110.3	-2.2	130.4	-3.9	150.7	1.2	112.5	-5.0
2018. 10	122.6	23.7	153.1	8.9	155.5	10.4	125.4	6.1	129.4	11.9
11	116.1	0.6	138.1	9.0	149.5	2.9	123.8	-1.0	123.1	-2.9
12	108.2	-1.3	137.1	8.1	130.2	3.7	113.8	-1.8	114.7	-7.4
2019. 1	109.1	-0.1	131.6	7.8	131.1	4.3	111.1	-5.2	118.2	-2.2
2	94.0	-4.0	116.5	16.6	142.4	1.7	113.7	-2.6	76.8	-8.7
3	111.0	-3.4	108.7	-16.9	168.1	-2.7	123.5	-5.2	116.0	-3.0
4	113.6	2.2	107.5	-11.2	153.6	2.8	106.8	-3.4	108.7	-4.2
5	110.7	-3.5	136.1	-5.0	170.4	0.1	120.3	-7.2	115.9	-4.0
6	106.2	-7.4	127.0	-11.1	153.0	-1.2	104.4	-10.1
7	113.7	-0.6	149.4	-4.6	146.7	0.5	115.1	-6.6
8	108.8	-5.9	146.0	0.2	151.2	0.5	119.1	-7.2
9	110.5	-2.2	142.3	3.0	148.2	4.2	117.2	-7.7
10	116.9	-4.7	149.2	-2.6	154.2	-0.9	117.8	-9.0
11	113.1	-2.5	126.8	-8.2	152.8	2.2	121.6	-1.3
12	116.5	7.7	124.0	-9.6	136.3	4.6	119.0	3.7
2020. 1	105.3	-3.5	108.1	-17.9	91.0	-22.9
2	104.4	11.0	101.4	-12.9	81.0	5.4
3	122.3	10.1	123.7	13.8	110.7	-4.6

: 1) 2015=100

: , IMF 『International Financial Statistics』

8. Volume of Exports

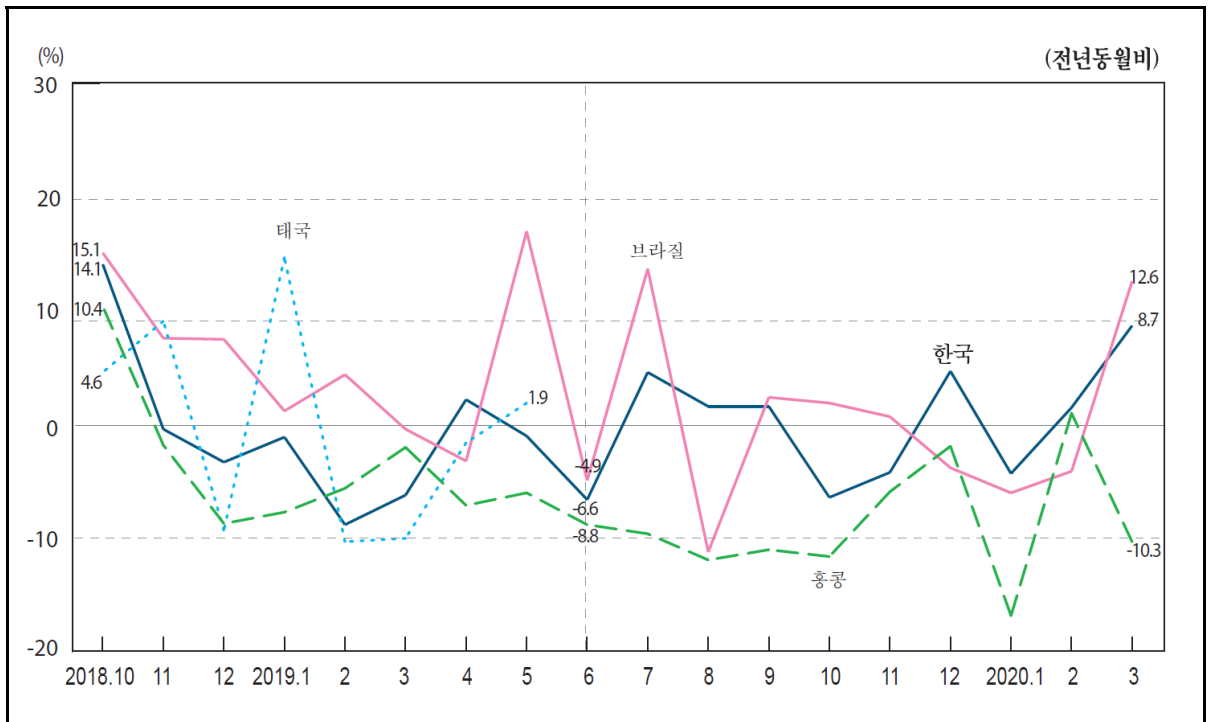

2010=100

	Korea		Brazil		Costa Rica		Thailand		Hong Kong	
	()	()	()	()	()	()	()	()	()	()
2014	96.9	4.6	119.6	3.6	124.7	4.8	114.6	-7.0	111.4	2.3
2015	100.0	3.2	106.0	-11.4	126.6	1.5	113.8	-0.7	107.8	-3.2
2016	101.1	1.1	101.2	-4.5	133.4	5.4	113.0	-0.7	108.9	1.0
2017	109.8	8.6	107.1	5.7	137.4	3.0	122.8	8.7	116.3	6.8
2018	111.3	1.4	109.6	2.3	137.8	0.3	129.6	5.5	123.1	5.9
2019	109.5	-1.7	110.9	1.2	136.4	-1.0	113.8	-7.5
2018. 10	118.5	14.1	118.7	15.1	154.3	9.9	134.6	4.6	132.4	10.4
11	113.1	-0.4	114.6	7.6	151.7	-4.1	138.7	9.1	127.0	-1.8
12	111.3	-3.3	116.0	7.5	129.0	-5.1	116.4	-9.3	120.9	-8.7
2019. 1	118.2	-1.1	112.4	1.2	139.5	4.8	150.2	14.7	112.4	-7.7
2	96.6	-8.8	99.3	4.4	120.3	0.3	111.5	-10.3	85.7	-5.6
3	107.2	-6.2	99.3	-0.4	148.5	6.5	119.7	-10.0	124.3	-2.0
4	114.8	2.2	97.3	-3.2	134.2	-7.7	123.8	-1.6	110.4	-7.1
5	110.1	-1.0	113.2	17.0	143.6	-3.7	130.1	1.9	116.8	-6.0
6	102.9	-6.6	94.7	-4.9	124.9	-9.6	112.9	-8.8
7	114.6	4.6	132.3	13.7	138.0	-2.9	114.4	-9.6
8	110.7	1.6	120.6	-11.2	134.3	-4.2	117.1	-11.9
9	103.2	1.6	113.1	2.4	131.1	17.7	116.6	-11.0
10	110.9	-6.4	120.9	1.9	149.8	-2.9	117.1	-11.6
11	108.3	-4.2	115.4	0.7	142.7	-5.9	119.5	-5.9
12	116.5	4.7	111.6	-3.8	129.5	0.4	118.5	-1.9
2020. 1	113.1	-4.3	105.6	-6.0	93.5	-16.8
2	98.0	1.5	95.2	-4.1	86.5	1.0
3	116.6	8.7	111.9	12.6	111.5	-10.3

: 1) 2015=100

: , IMF 『International Financial Statistics』

9. 가 Unit Value of Exports

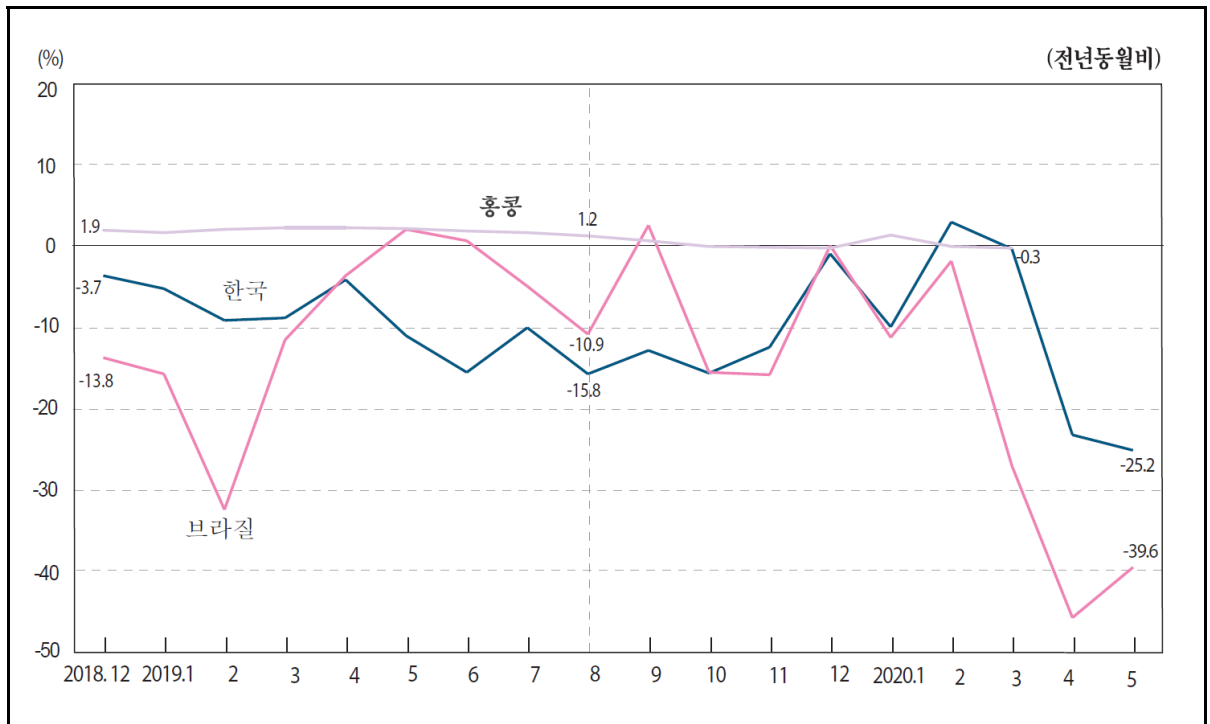

2010=100

	1) Korea		Brazil		Costa Rica		Thailand		Hong Kong	
	()	()	()	()	()	()	()	()	()	()
2014	110.0	2.0	75.9	-17.3	102.0	1.6	104.4	-1.3	115.6	2.0
2015	100.0	-9.1	41.2	-45.7	102.0	-0.0	100.1	-4.1	115.9	0.2
2016	94.6	-5.4	37.4	-9.3	101.8	-0.1	99.8	-0.3	113.7	-1.9
2017	108.4	14.6	45.0	20.3	102.2	0.4	103.3	3.5	115.3	1.4
2018	119.8	10.5	42.5	-5.6	103.3	1.1	106.9	3.5	117.4	1.9
2019	107.4	-10.4	38.6	-9.1	103.9	0.5	118.9	1.2
2018. 12	110.7	-3.7	38.1	-13.8	104.1	0.6	106.2	0.7	119.1	1.9
2019. 1	109.6	-5.3	38.3	-15.8	103.4	-0.1	106.5	0.2	118.4	1.6
2	94.3	-9.2	38.1	-32.5	103.3	0.5	107.0	0.4	119.6	2.0
3	111.0	-8.9	43.7	-11.6	102.6	1.0	107.4	0.5	119.0	2.2
4	113.5	-4.2	48.3	-3.7	102.3	-0.6	107.6	0.3	119.0	2.2
5	109.6	-11.1	39.6	2.0	103.0	0.4	107.5	0.0	118.8	2.1
6	103.5	-15.6	39.4	0.6	104.0	0.6	119.4	1.8
7	110.0	-10.1	37.4	-5.0	104.1	0.6	118.6	1.6
8	104.2	-15.8	35.2	-10.9	104.3	1.1	118.7	1.2
9	105.6	-12.9	36.3	2.5	104.0	0.4	118.9	0.6
10	110.8	-15.7	33.7	-15.6	105.1	0.6	118.6	-0.1
11	106.6	-12.5	35.3	-15.9	105.0	1.2	118.6	-0.2
12	109.7	-1.0	38.1	-0.0	105.0	0.8	118.7	-0.3
2020. 1	98.7	-10.0	34.0	-11.3	120.0	1.3
2	97.1	2.9	37.3	-1.9	119.5	-0.1
3	110.6	-0.4	31.9	-27.1	118.7	-0.3
4	87.0	-23.3	26.2	-45.8
5	82.0	-25.2	23.9	-39.6

: 1) , 2015=100
: , IMF 『International Financial Statistics』

10. 가 Unit Value of Imports

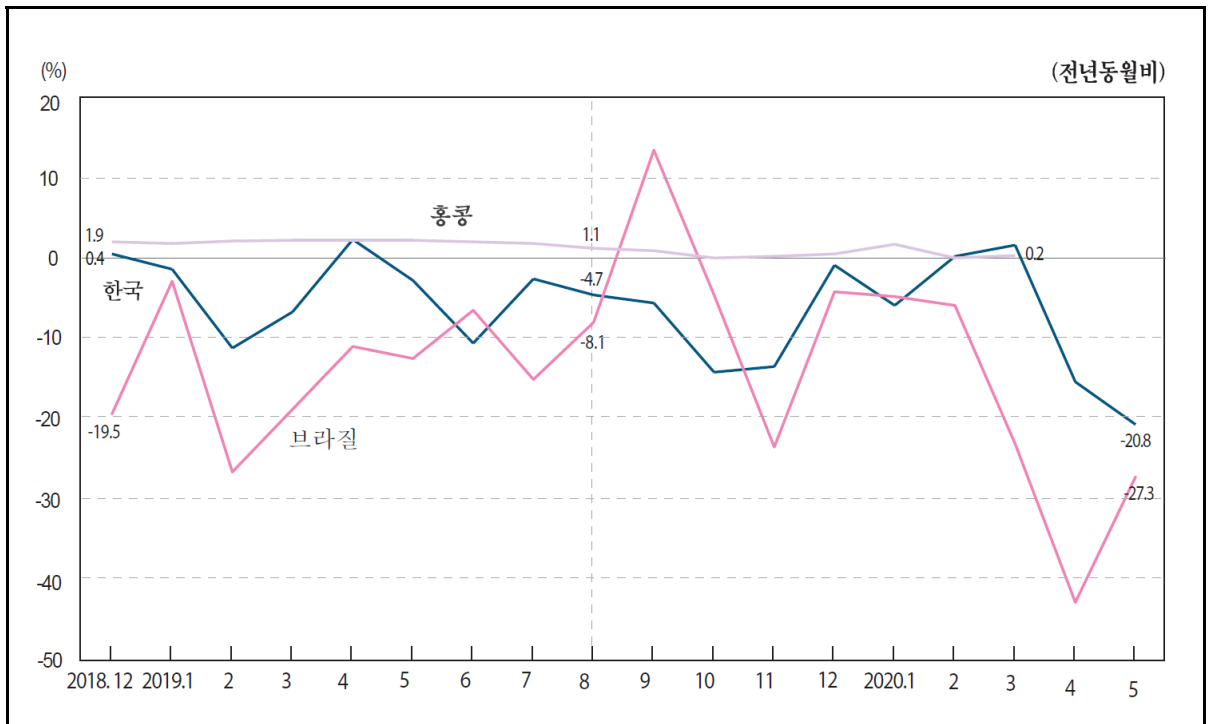

2010=100

	1) Korea		Brazil		Costa Rica		Thailand		Hong Kong	
	()	()	()	()	()	()	()	()	()	()
2014	121.4	1.8	78.4	-15.4	108.0	-1.6	107.6	-1.8	115.1	2.0
2015	100.0	-17.6	46.7	-40.4	100.8	-6.6	95.9	-10.9	114.7	-0.3
2016	92.8	-7.2	37.4	-19.8	98.8	-2.0	93.4	-2.6	112.6	-1.9
2017	110.5	19.1	42.3	13.1	100.1	1.4	98.5	5.5	114.3	1.5
2018	123.7	12.0	43.3	2.2	104.0	3.9	104.1	5.7	116.5	2.0
2019	116.1	-6.2	38.7	-10.6	102.3	-1.7	118.1	1.3
2018. 12	121.7	0.4	32.9	-19.5	102.1	0.7	102.1	0.4	118.0	1.9
2019. 1	125.6	-1.5	44.4	-3.0	101.3	-1.7	102.7	-0.4	116.4	1.7
2	102.4	-11.3	39.1	-26.7	104.1	-0.9	103.8	0.4	118.3	2.0
3	115.6	-6.8	39.3	-18.9	101.4	-0.2	104.1	0.4	118.1	2.1
4	124.4	2.2	41.2	-11.1	102.5	-1.4	104.8	0.6	117.7	2.1
5	120.3	-2.9	37.8	-12.6	103.3	-1.6	104.6	-0.2	117.9	2.1
6	111.4	-10.7	40.7	-6.6	103.6	0.1	118.1	1.9
7	120.6	-2.7	40.5	-15.2	102.7	-1.9	118.7	1.7
8	117.0	-4.7	36.8	-8.1	101.6	-2.8	118.6	1.1
9	107.6	-5.7	40.3	13.3	101.4	-3.3	118.7	0.8
10	115.7	-14.3	39.4	-4.7	101.8	-3.5	118.0	-0.1
11	112.1	-13.6	33.8	-23.6	101.8	-2.6	117.6	0.1
12	120.5	-1.0	31.5	-4.3	101.5	-0.6	118.4	0.4
2020. 1	118.0	-6.0	42.2	-4.9	118.2	1.6
2	102.4	0.1	36.8	-6.0	118.2	-0.1
3	117.2	1.5	30.2	-23.2	118.4	0.2
4	105.1	-15.5	23.5	-42.9
5	95.2	-20.8	27.5	-27.3

: 1) , 2015=100
: , IMF 『International Financial Statistics』

11. 가

2020. 5

		가																		
		Austria	Austria	Belgium	Canada	Chile	Czechia	Denmark	Estonia	Finland	France	Germany	Greece	Hungary	Iceland	Ireland	Israel	Italy	Japan	Colombia
가	Monetary Unit	AUD	EUR	EUR	CAD	CLP	CZK	DKK	EUR	EUR	EUR	EUR	EUR	HUF	ISK	EUR	ILS	EUR	JPY	QOP
	Australia	100	111	109	108	165	175	89	152	100	110	117	148	205	91	95	86	123	96	256
	Austria	90	100	98	97	148	157	80	137	90	99	105	133	185	82	86	78	110	87	230
	Belgium	92	102	100	100	151	160	82	140	92	102	107	136	189	84	88	79	113	89	235
	Canada	92	103	100	100	152	161	82	141	93	102	108	137	190	84	88	80	113	89	236
	Chile	61	68	66	66	100	106	54	93	61	67	71	90	125	56	58	52	74	59	155
	Czechia	57	64	62	62	94	100	51	87	57	63	67	85	118	52	55	49	70	55	146
	Denmark	112	125	122	121	184	195	100	170	112	124	131	166	230	102	107	97	137	108	286
	Estonia	66	73	71	71	108	115	59	100	66	72	77	97	135	60	63	57	80	63	168
	Finland	100	111	108	108	164	174	89	152	100	110	116	148	205	91	95	86	122	96	255
	France	91	101	99	98	149	158	81	138	91	100	106	134	186	83	86	78	111	87	232
	Germany	86	95	93	93	141	149	77	130	86	95	100	127	176	78	82	74	105	83	219
	Greece	67	75	73	73	111	118	60	103	68	74	79	100	138	62	64	58	83	65	172
	Hungary	49	54	53	53	80	85	44	74	49	54	57	72	100	44	46	42	60	47	124
	Iceland	109	122	119	119	180	191	98	167	110	121	128	163	225	100	105	95	134	106	280
	Ireland	105	117	114	114	172	183	94	160	105	116	122	155	215	96	100	90	128	101	268
	Israel	116	129	126	126	191	202	104	177	116	128	135	172	238	106	111	100	142	112	296
	Italy	82	91	89	88	134	143	73	124	82	90	95	121	168	75	78	70	100	79	209
	Japan	104	116	113	113	171	181	93	158	104	115	121	154	213	95	99	90	127	100	265
	Colombia	39	44	43	42	64	68	35	60	39	43	46	58	80	36	37	34	48	38	100
	Korea	78	87	85	85	129	137	70	119	79	87	92	116	161	72	75	68	96	76	201
	Latvia	62	69	67	67	102	108	55	94	62	68	72	92	127	56	59	53	76	59	158
	Lithuania	55	61	60	60	90	96	49	84	55	61	64	82	113	50	53	47	67	53	141
	Luxembourg	104	116	113	113	171	181	93	158	104	115	121	154	213	95	99	90	127	100	265
	Mexico	45	51	50	49	75	79	41	69	46	50	53	68	93	42	43	39	56	44	116
	Netherlands	94	105	102	102	154	164	84	143	94	104	110	139	193	86	90	81	115	90	240
	New Zealand	96	107	105	104	158	168	86	147	97	106	112	143	198	88	92	83	118	93	246
	Norway	107	119	116	116	175	186	95	163	107	118	125	158	219	97	102	92	131	103	273
	Poland	46	51	50	50	76	81	41	70	46	51	54	69	95	42	44	40	57	45	118
	Portugal	70	78	76	76	115	122	63	107	70	77	82	104	144	64	67	61	86	68	179
	Slovakia	65	73	71	71	108	114	59	100	66	72	76	97	135	60	63	57	80	63	167
	Slovenia	69	77	75	75	114	121	62	105	69	76	81	103	142	63	66	60	85	67	177
	Spain	75	84	82	82	124	132	67	115	76	83	88	112	155	69	72	65	92	73	193
	Sweden	95	106	104	103	157	167	85	145	96	105	111	142	196	87	91	82	117	92	244
	Switzerland	133	148	145	144	219	232	119	203	133	147	155	198	273	122	127	115	163	128	340
	Turkey	35	38	38	37	57	60	31	53	35	38	40	51	71	32	33	30	42	33	88
	U.K.	96	107	105	104	158	168	86	147	97	106	113	143	198	88	92	83	118	93	246
	U.S.A.	99	110	108	108	163	173	89	151	99	110	116	147	204	91	95	86	122	96	254

: OECD 『Purchasing Power Parities Statistics』

11. Comparative Price Levels

2020. 5

		Korea	Latvia	Lithua -nia	Luxem -bourg	Mexico	Nether -lands	New Zealand	Norway	Poland	Portugal	Slovakia	Slovenia	Spain	Sweden	Switzer -land	Turkey	U.K.	U.S.A.
	Monetary Unit	KRW	EUR	EUR	EUR	MXN	EUR	NZD	NOK	PLN	EUR	EUR	EUR	EUR	SEK	CHF	TRY	GBP	USD
가	Australia	128	162	182	96	220	107	104	94	216	143	153	145	133	105	75	290	104	101
	Austria	115	145	163	87	197	96	93	84	194	128	137	130	119	94	67	260	93	91
	Belgium	117	149	167	89	202	98	95	86	199	131	140	133	122	96	69	266	95	93
	Canada	118	149	168	89	203	98	96	86	200	131	141	133	122	97	69	267	96	93
	Chile	78	98	111	59	134	65	63	57	132	87	93	88	81	64	46	176	63	61
	Czechia	73	93	104	55	126	61	59	54	124	82	87	83	76	60	43	166	59	58
	Denmark	143	181	203	108	246	119	116	105	242	159	171	162	148	117	84	324	116	113
	Estonia	84	106	119	63	144	70	68	62	142	94	100	95	87	69	49	190	68	66
	Finland	127	161	181	96	219	106	104	93	216	142	152	144	132	104	75	289	104	101
	France	115	147	165	87	199	96	94	85	196	129	138	131	120	95	68	262	94	91
	Germany	109	139	156	82	188	91	89	80	185	122	131	124	114	90	64	248	89	86
	Greece	86	109	123	65	148	72	70	63	146	96	103	97	89	71	51	195	70	68
	Hungary	62	79	88	47	107	52	51	46	105	69	74	70	65	51	37	141	51	49
	Iceland	140	177	199	106	241	117	114	103	237	156	167	158	145	115	82	317	114	110
	Ireland	134	170	190	101	230	112	109	98	227	149	160	152	139	110	79	304	109	106
	Israel	148	188	211	112	255	123	120	109	251	165	177	168	154	121	87	336	120	117
	Italy	104	132	148	79	179	87	85	77	177	116	125	118	108	86	61	237	85	82
	Japan	132	168	189	100	228	111	108	97	225	148	158	150	138	109	78	301	108	105
	Colombia	50	63	71	38	86	42	41	37	85	56	60	57	52	41	29	113	41	39
	Korea	100	127	143	76	172	84	81	74	170	112	120	113	104	82	59	227	81	79
	Latvia	79	100	100	59	136	66	64	58	134	88	94	89	82	65	46	179	64	62
	Lithuania	70	89	100	53	121	59	57	52	119	78	84	80	73	58	41	159	57	55
	Luxembourg	132	168	189	100	228	111	108	97	225	148	158	150	138	109	78	301	108	105
	Mexico	58	74	83	44	100	48	47	43	98	65	69	66	60	48	34	132	47	46
	Netherlands	120	152	171	90	206	100	98	88	203	134	143	136	125	98	71	272	97	95
	New Zealand	123	156	175	93	212	103	100	90	208	137	147	139	128	101	72	279	100	97
	Norway	136	173	194	103	234	114	111	100	231	152	163	154	142	112	80	309	111	108
	Poland	59	75	84	45	102	49	48	43	100	66	71	67	61	48	35	134	48	47
	Portugal	89	114	128	68	154	75	73	66	152	100	107	101	93	73	53	203	73	71
	Slovakia	84	106	119	63	144	70	68	61	142	93	100	95	87	69	49	190	68	66
	Slovenia	88	112	126	67	152	74	72	65	150	99	106	100	92	72	52	200	72	70
	Spain	96	122	137	73	166	80	78	71	163	107	115	109	100	79	57	218	78	76
Sweden	122	155	174	92	210	102	99	89	207	136	146	138	127	100	72	277	99	96	
Switzerland	170	216	242	128	293	142	138	125	288	190	203	193	177	139	100	386	138	134	
Turkey	44	56	63	33	76	37	36	32	75	49	53	50	46	36	26	100	36	35	
U.K.	123	156	175	93	212	103	100	90	208	137	147	139	128	101	72	279	100	97	
U.S.A.	126	161	180	96	218	106	103	93	215	141	151	143	132	104	75	287	103	100	

가



통계청

이 면은 빈 공간입니다.

Ⅲ. 광업 · 제조업

MINING AND MANUFACTURING

1. 광업·제조업 생산지수(건설업제외)	40
2. 광업·제조업 생산지수(제조업)	44
3. 임금지수(제조업)	47
4. 주요상품 생산	48
5. 신문용지 생산	50
6. 타이어 생산	52
7. 자동차 생산	54

1. . ()

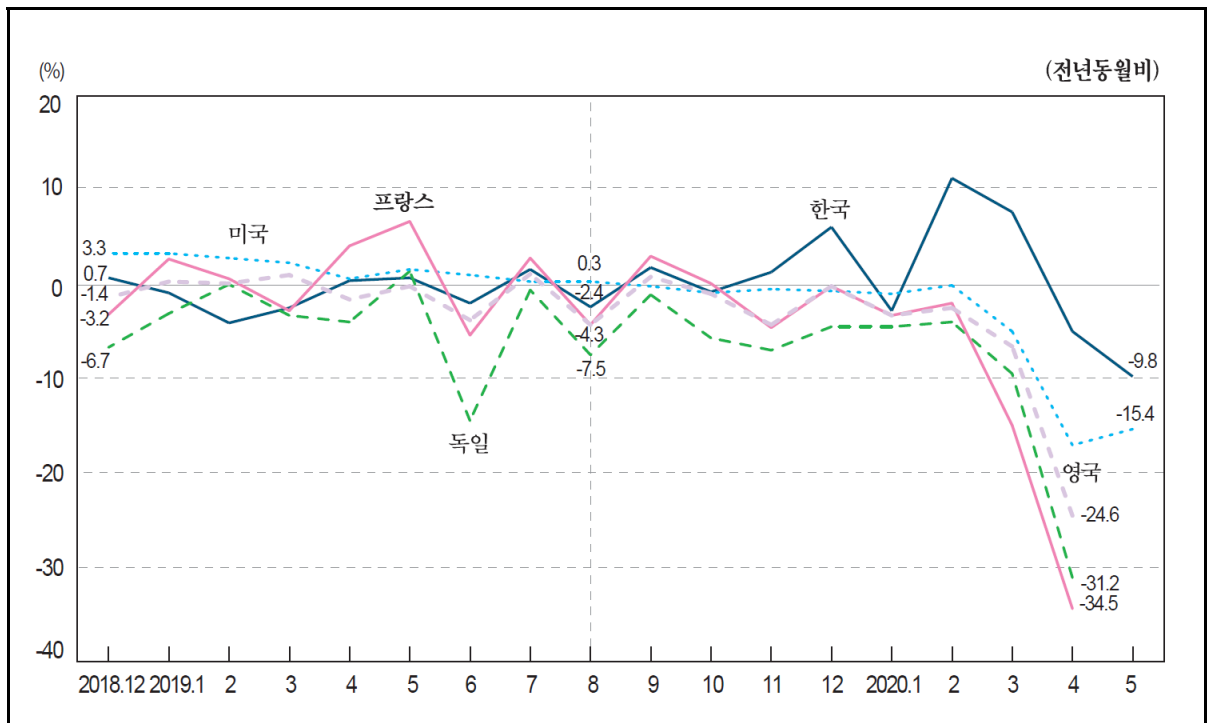

2015=100

	Korea		Greece		Netherlands		Norway		Denmark	
	()	()	()	()	()	()	()	()	()	()
2014	100.3	0.2	99.0	-2.0	103.6	-2.7	98.6	2.1	99.9	0.7
2015	100.0	-0.3	100.0	1.0	100.0	-3.4	100.0	1.5	100.0	0.1
2016	102.2	2.2	102.6	2.6	101.4	1.4	98.8	-1.2	104.2	4.2
2017	104.8	2.5	106.9	4.1	102.5	1.1	98.5	-0.3	106.3	2.0
2018	106.4	1.5	108.8	1.8	103.1	0.7	96.7	-1.8	108.4	2.0
2019	106.3	-0.1	102.4	-0.8	92.5	-4.4	111.3	2.7
2018. 12	108.2	0.7	110.2	2.4	98.7	-4.3	95.8	-2.5	113.0	12.2
2019. 1	105.2	-0.9	103.3	4.2	104.1	-0.8	102.1	-2.4	112.7	2.5
2	89.6	-4.1	107.5	1.9	98.1	-1.7	90.9	-4.9	105.0	2.3
3	105.7	-2.5	109.6	-0.2	106.2	-3.5	96.6	-3.3	119.3	9.7
4	106.8	0.4	107.5	1.9	102.4	2.6	89.8	-5.9	108.5	3.7
5	108.2	0.7	107.7	-1.2	105.4	0.9	90.2	-1.0	119.5	11.5
6	105.6	-2.0	99.8	-5.6	84.1	-11.1	105.4	-0.9
7	110.1	1.6	100.2	1.6	84.6	-4.8	101.8	8.4
8	103.0	-2.4	92.9	-2.6	87.9	-10.5	106.6	2.2
9	104.1	1.8	104.3	3.1	83.2	-8.3	117.0	5.9
10	111.6	-0.8	109.7	0.4	98.9	-4.9	120.6	0.2
11	111.1	1.3	105.9	-3.6	101.4	-0.1	112.0	-6.1
12	114.8	6.1	99.4	0.7	100.1	4.5	107.5	-4.9
2020. 1	102.3	-2.8	103.2	-0.9	104.5	2.4	108.9	-3.4
2	99.7	11.3	99.2	1.1	101.5	11.7	106.3	1.2
3	113.8	7.7	106.5	0.3	107.4	11.2	116.1	-2.7
4	101.5	-5.0	92.2	-10.0	98.1	9.2	98.4	-9.3
5	97.6	-9.8	95.7	6.1	98.1	-17.9

: 1) IMF , 가 OECD 2) 3) 4) 2010=100 5)
: , OECD 'Main Economic Indicators' , IMF 'International Financial Statistics'

1. Mining and Manufacturing Production Indices (Excluding Construction)

2015=100

	Germany		Russia		Luxembourg		Malaysia ¹⁾⁴⁾		Mexico ²⁾	
	()	()	()	()	()	()	()	()	()	()
2014	99.0	2.0	100.8	2.5	98.9	4.4	116.0	5.2	98.9	2.6
2015	100.0	1.1	100.0	-0.8	100.0	1.1	121.5	4.7	100.0	1.1
2016	101.5	1.5	101.8	1.8	100.2	0.2	126.5	4.1	100.3	0.3
2017	104.5	2.9	105.5	3.7	103.9	3.7	132.1	4.4	100.1	-0.2
2018	105.7	1.2	109.2	3.5	102.8	-1.1	136.1	3.0	100.6	0.5
2019	101.2	-4.2	111.8	2.3	99.1	-3.6	98.9	-1.7
2018. 12	93.7	-6.7	125.5	6.4	98.3	-4.3	137.8	3.4	98.3	-2.8
2019. 1	98.3	-3.1	104.4	1.9	99.3	-2.6	139.6	3.2	99.8	-1.0
2	100.2	0.0	101.6	3.6	98.5	-1.1	123.4	1.7	101.1	-0.0
3	109.0	-3.3	111.3	1.8	111.0	-1.0	137.4	3.1	99.1	-2.2
4	101.4	-4.0	108.5	4.1	102.7	0.8	100.3	-0.7
5	106.2	1.4	105.9	0.0	101.9	-1.2	98.4	-3.1
6	96.8	-14.5	108.1	1.9	100.4	-3.6	99.0	-2.2
7	105.1	-0.6	110.3	2.9	98.3	-4.1	98.8	-2.4
8	94.4	-7.5	112.5	2.7	89.2	-0.9	99.4	-1.0
9	104.5	-1.1	113.4	3.8	101.5	-1.8	98.8	-1.9
10	104.8	-5.7	120.4	3.0	102.6	-7.2	97.2	-2.9
11	104.6	-7.0	117.2	0.7	97.7	-7.7	98.0	-1.6
12	89.5	-4.5	127.7	1.7	85.9	-12.6	97.6	-0.7
2020. 1	93.9	-4.5	105.6	1.1	93.4	-5.9	98.0	-1.8
2	96.2	-4.0	105.0	3.3	94.1	-4.5	97.5	-3.5
3	98.6	-9.5	111.6	0.3	87.6	-21.1	94.3	-4.8
4	69.8	-31.2	101.4	-6.6	57.6	-43.9	70.6	-29.6
5

	U.S.A.		Belgium		Brazil		Sweden		Spain	
	()	()	()	()	()	()	()	()	()	()
2014	101.0	3.1	101.1	1.2	109.0	-3.0	96.5	-1.8	96.8	1.5
2015	100.0	-1.0	100.0	-1.1	100.0	-8.2	100.0	3.7	100.0	3.3
2016	98.0	-2.0	104.4	4.4	93.6	-6.4	101.8	1.8	101.6	1.6
2017	100.3	2.3	107.3	2.9	95.9	2.5	106.2	4.3	104.5	2.9
2018	104.3	3.9	108.5	1.1	96.9	1.0	108.7	2.4	105.2	0.7
2019	105.1	0.8	113.7	4.8	95.8	-1.1	110.3	1.5	105.9	0.7
2018. 12	105.6	3.3	104.9	-0.4	85.9	-3.7	105.5	-4.0	93.0	-4.2
2019. 1	105.4	3.3	109.6	3.8	88.7	-2.1	112.6	2.7	107.6	2.2
2	105.0	2.8	108.2	5.2	87.1	2.3	109.8	2.3	104.1	0.1
3	105.4	2.3	118.4	0.5	89.2	-6.0	119.0	-0.2	110.3	-0.2
4	103.2	0.6	113.7	5.5	91.7	-3.7	112.4	3.8	103.2	-2.0
5	103.7	1.6	110.5	1.9	100.1	7.7	115.1	0.9	114.6	1.6
6	106.4	1.0	123.6	10.0	94.5	-5.8	110.8	-1.8	106.5	-1.9
7	104.5	0.3	101.7	-0.1	102.8	-2.5	91.1	6.9	114.7	3.5
8	107.6	0.3	108.5	4.6	105.9	-2.0	95.7	1.9	85.9	-1.0
9	105.8	-0.2	119.9	7.9	101.1	1.2	112.4	4.4	106.4	3.0
10	104.5	-0.9	117.8	5.1	106.8	1.3	119.3	-1.2	114.6	0.9
11	104.9	-0.5	115.1	1.7	96.9	-1.7	118.7	-1.0	108.3	-0.6
12	104.9	-0.7	117.2	11.7	84.8	-1.3	107.2	1.6	95.1	2.2
2020. 1	104.3	-1.0	88.0	-0.9	110.0	-2.3	103.0	-4.3
2	104.9	-0.1	109.9	0.1	103.8	-0.4
3	100.1	-5.0	123.4	3.7	97.0	-12.1
4	85.6	-17.1	96.5	-14.1	68.0	-34.1
5	87.8	-15.4	92.8	-19.4	82.7	-27.8

1. . ()

2015=100

	Slovakia		Ireland		U. K.		Austria		Italy	
	()	()	()	()	()	()	()	()	()	()
2014	93.7	3.0	73.0	20.9	99.0	1.6	97.9	-0.0	98.3	-1.1
2015	100.0	6.8	100.0	36.9	100.0	1.0	100.0	2.1	100.0	1.8
2016	104.7	4.7	101.8	1.8	101.1	1.1	102.4	2.4	101.4	1.4
2017	108.1	3.3	99.5	-2.2	103.2	2.1	107.6	5.0	104.5	3.1
2018	112.8	4.4	94.6	-5.0	103.6	0.4	112.7	4.8	106.0	1.4
2019	113.4	0.5	97.3	2.8	102.6	-1.0	113.2	0.4	104.9	-1.0
2018. 12	102.6	4.3	76.9	-24.2	98.9	-1.4	117.9	4.5	90.1	-2.6
2019. 1	113.4	7.4	111.8	-7.5	103.9	0.3	104.2	4.6	104.6	0.1
2	115.6	5.7	76.7	-1.9	101.3	0.1	112.2	6.0	106.8	1.1
3	126.0	7.1	80.0	19.6	111.8	1.0	127.4	6.1	113.2	-2.7
4	116.3	6.9	98.8	5.9	99.4	-1.6	111.6	1.4	101.1	0.3
5	121.7	4.8	86.8	0.3	103.1	-0.2	109.7	-1.1	115.6	-0.3
6	113.9	-2.5	77.0	-5.8	100.3	-3.8	115.7	0.9	107.9	-4.0
7	100.0	2.6	96.1	6.0	102.9	1.1	112.8	0.4	120.2	2.6
8	101.4	-8.3	80.2	-1.0	95.5	-4.3	99.4	-0.7	69.0	-4.4
9	114.7	-2.1	128.8	7.5	102.9	0.8	118.0	0.3	108.9	1.2
10	122.1	-3.7	148.0	11.1	107.3	-1.0	117.5	-2.5	116.0	-2.3
11	119.7	-4.0	107.7	1.8	103.9	-4.3	117.6	-4.2	106.6	-3.4
12	95.5	-6.9	75.1	-2.3	98.7	-0.2	112.4	-4.7	89.1	-1.1
2020. 1	113.9	0.4	113.3	1.3	100.4	-3.3	104.0	-0.2	101.2	-3.3
2	113.6	-1.7	72.7	-5.2	98.8	-2.5	106.2	-5.3	105.1	-1.6
3	101.3	-19.6	100.8	26.0	104.4	-6.6	114.1	-10.4	82.4	-27.2
4	67.5	-42.0	104.2	5.5	74.9	-24.6	87.1	-22.0	60.0	-40.7
5

	1)4) India		Japan		5) Czechia		Canada		Turkey	
	()	()	()	()	()	()	()	()	()	()
2014	111.0	4.5	101.3	1.7	95.9	5.0	100.4	4.9	94.2	5.9
2015	113.8	2.5	100.0	-1.3	100.0	4.3	100.0	-0.4	100.0	6.1
2016	119.7	5.2	100.1	0.1	103.4	3.4	100.1	0.1	103.4	3.4
2017	124.0	3.5	102.9	2.8	110.1	6.5	105.5	5.5	112.8	9.1
2018	130.3	5.2	104.0	1.1	113.5	3.0	109.7	3.9	114.0	1.1
2019	131.2	0.7	101.0	-2.9	113.2	-0.2	109.2	-0.5	113.3	-0.6
2018. 12	136.4	2.5	105.0	-2.1	114.2	0.9	107.2	1.2	117.2	-10.0
2019. 1	136.9	1.6	97.1	0.0	113.5	-0.1	108.9	0.8	101.0	-7.5
2	130.0	0.2	100.5	-1.1	113.0	1.8	111.4	-1.2	100.1	-4.9
3	146.8	2.7	110.6	-3.8	113.4	0.6	112.1	-0.2	115.1	-4.6
4	128.9	3.2	100.4	-0.4	114.4	3.6	108.1	2.0	113.6	-1.1
5	137.9	4.5	97.3	-1.9	116.5	2.9	108.7	2.5	121.0	-0.1
6	131.7	1.3	100.7	-3.8	112.4	-2.6	110.3	1.0	97.0	-9.5
7	134.3	4.9	106.7	0.0	112.4	-2.6	104.7	-2.0	120.4	-0.4
8	128.6	-1.4	93.9	-5.3	111.9	-1.2	108.6	-2.0	99.1	-1.7
9	125.2	-4.6	104.6	1.5	113.3	-0.8	108.8	-2.0	119.5	4.1
10	126.3	-6.6	99.8	-7.8	113.2	-0.2	109.1	-2.1	123.1	2.8
11	131.2	2.1	98.9	-8.0	112.0	-2.9	112.3	-1.6	121.0	4.1
12	137.0	0.4	101.1	-3.7	111.0	-2.8	106.8	-0.4	128.9	10.0
2020. 1	140.0	2.2	94.6	-2.6	111.9	-1.4	108.7	-0.2	108.7	7.6
2	136.0	4.6	95.2	-5.3	112.3	-0.6	112.8	1.2	111.5	11.4
3	119.9	-18.3	105.0	-5.1	100.1	-11.7	105.6	-5.7	114.0	-1.0
4	57.4	-55.5	86.0	-14.3	76.9	-32.8	87.3	-19.3	78.0	-31.3
5	73.2	-24.8	87.6	-24.8

2. . ()

Mining and Manufacturing Production Indices (Manufacturing)

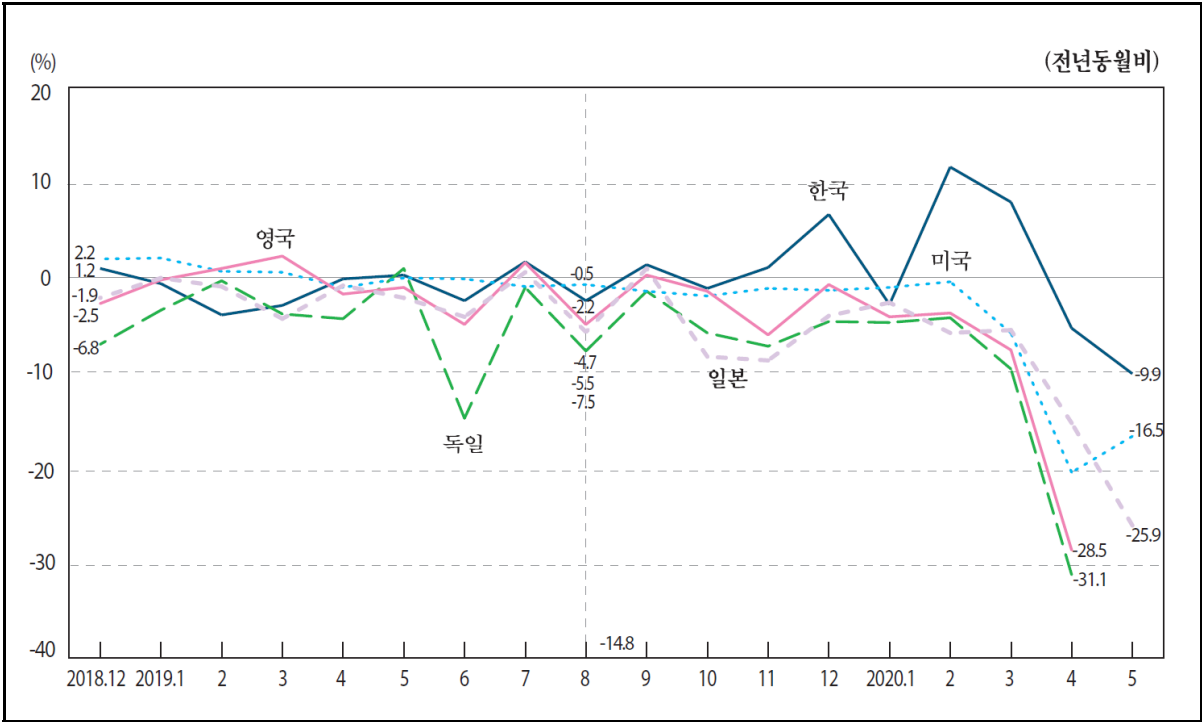

2015=100										
	Korea		Greece		Netherlands		Norway		Denmark	
	()	()	()	()	()	()	()	()	()	()
2014	100.3	0.2	98.3	1.8	99.4	1.1	103.2	3.4	98.8	2.8
2015	100.0	-0.3	100.0	1.8	100.0	0.6	100.0	-3.1	100.0	1.3
2016	102.3	2.3	103.2	3.2	102.9	2.9	95.4	-4.6	105.3	5.3
2017	104.7	2.3	106.2	2.9	106.3	3.3	95.6	0.1	108.3	2.8
2018	106.1	1.3	109.1	2.8	109.0	2.6	96.7	1.2	112.7	4.0
2019	106.2	0.1	110.1	0.9	108.4	-0.5	99.2	2.6	117.6	4.3
2018. 12	106.9	1.2	108.5	1.3	101.7	-4.3	85.8	-1.0	114.6	15.9
2019. 1	103.8	-0.4	95.5	-1.2	106.3	-0.6	102.3	4.2	116.2	5.0
2	88.3	-3.7	107.5	3.1	103.5	-0.1	96.8	3.1	107.8	3.5
3	105.2	-2.7	115.3	2.8	112.4	-3.1	102.6	9.3	122.0	11.5
4	106.9	0.1	115.2	3.4	109.2	4.2	93.8	-3.3	113.4	5.1
5	108.6	0.5	116.1	2.7	111.8	1.0	103.3	8.2	126.1	10.2
6	106.0	-2.2	114.5	-0.1	106.3	-6.7	99.3	-2.2	112.1	-2.1
7	110.3	1.9	120.1	-1.9	106.6	2.1	77.2	7.1	107.7	10.9
8	102.8	-2.2	100.5	0.9	96.8	-3.8	101.2	-0.5	115.4	2.0
9	104.6	1.6	116.1	5.2	113.0	3.7	106.3	5.1	126.7	9.2
10	112.3	-0.9	107.9	1.7	119.0	0.5	113.8	2.4	131.4	4.8
11	111.2	1.3	102.8	-6.9	113.8	-4.0	106.3	-1.6	120.7	-3.4
12	114.3	6.9	109.3	0.7	102.9	1.2	87.8	2.3	111.4	-2.8
2020. 1	101.1	-2.6	99.7	4.4	107.8	1.4	103.0	0.7	112.7	-3.0
2	98.8	11.9	106.0	-1.4	103.7	0.2	98.7	2.0	111.0	3.0
3	113.8	8.2	117.4	1.8	113.0	0.5	104.0	1.3	124.1	1.7
4	101.5	-5.1	102.2	-11.3	95.3	-12.7	89.4	-4.8	106.4	-6.2
5	97.8	-9.9	91.7	-11.2	104.4	-17.2

	Germany		Luxembourg		Mexico		U.S.A.		Belgium		Brazil	
	()	()	()	()	()	()	()	()	()	()	()	()
2014	99.0	1.9	98.5	4.6	97.1	4.0	100.5	1.1	101.1	3.5	110.9	-4.2
2015	100.0	1.0	100.0	1.5	100.0	2.9	100.0	-0.5	100.0	-1.1	100.0	-9.8
2016	101.4	1.4	100.4	0.4	101.6	1.6	99.2	-0.8	102.8	2.8	94.0	-6.0
2017	104.4	2.9	103.4	3.0	104.4	2.8	101.2	2.0	105.8	2.9	96.1	2.2
2018	105.5	1.1	103.7	0.3	106.4	1.9	103.5	2.3	108.6	2.6	97.2	1.1
2019	100.9	-4.3	101.1	-2.5	106.9	0.4	103.3	-0.2	111.8	2.9	97.4	0.2
2018. 12	93.5	-6.8	95.3	-3.2	97.4	-0.3	102.9	2.2	104.7	1.8	83.6	-5.2
2019. 1	98.1	-3.2	98.6	-3.4	106.8	1.9	101.6	2.3	106.9	3.4	87.6	-2.5
2	99.9	-0.1	98.3	0.7	103.5	2.0	102.7	0.9	106.4	6.6	88.9	4.1
3	108.5	-3.6	112.0	1.1	109.5	2.4	104.0	0.8	117.3	0.6	90.9	-5.1
4	101.1	-4.1	106.0	3.1	104.9	-0.6	102.9	-0.8	113.0	4.2	95.2	-0.9
5	105.8	1.2	107.3	2.8	111.2	0.7	103.0	0.2	109.5	0.1	103.0	11.7
6	96.4	-14.6	101.7	-5.4	107.9	-1.1	105.6	0.1	124.6	9.3	96.4	-4.5
7	104.8	-0.8	103.2	-2.7	108.5	3.3	101.5	-0.7	99.1	-2.7	104.8	-1.6
8	94.2	-7.5	91.7	-1.8	111.3	-0.3	105.2	-0.5	104.9	0.6	107.4	-2.2
9	104.1	-1.2	104.9	1.4	106.6	1.5	104.1	-1.2	117.6	3.2	102.4	1.7
10	104.5	-5.6	107.5	-5.9	109.5	-1.2	103.6	-1.7	115.7	2.1	109.0	2.5
11	104.2	-7.0	97.0	-9.4	105.7	-2.7	103.1	-0.9	113.4	-0.3	98.4	-0.6
12	89.4	-4.4	85.0	-10.8	97.0	-0.5	101.8	-1.1	112.9	7.8	84.3	0.8
2020. 1	93.7	-4.5	94.0	-4.7	105.6	-1.2	100.8	-0.8	106.9	0.0	88.8	1.4
2	95.9	-4.0	96.5	-1.8	102.2	-1.2	102.6	-0.2	110.5	3.9
3	98.3	-9.4	88.4	-21.1	102.8	-6.1	98.2	-5.6	113.0	-3.7
4	69.7	-31.1	65.7	-38.0	67.9	-35.3	82.0	-20.3
5	86.1	-16.5

	Sweden		Spain		Slovakia		Ireland		U. K.		Austria	
	()	()	()	()	()	()
2014	96.5	-2.4	96.2	2.3	93.5	3.8	71.0	22.0	100.1	2.9	97.7	1.1
2015	100.0	3.7	100.0	4.0	100.0	7.0	100.0	40.9	100.0	-0.1	100.0	2.4
2016	102.5	2.5	102.3	2.3	105.0	5.0	101.8	1.8	100.2	0.2	102.5	2.5
2017	106.7	4.1	105.5	3.1	108.2	3.0	99.1	-2.7	102.9	2.7	108.0	5.4
2018	109.8	2.9	107.1	1.5	115.1	6.3	93.8	-5.3	103.4	0.4	112.5	4.2
2019	111.1	1.2	107.9	0.8	114.8	-0.3	96.4	2.8	102.2	-1.1	112.3	-0.2
2018. 12	102.6	-4.7	92.2	-1.8	99.4	5.5	75.3	-25.2	95.1	-2.5	113.9	2.8
2019. 1	110.7	3.0	107.4	1.8	112.6	8.2	112.0	-7.7	100.8	0.0	100.0	4.0
2	109.4	3.4	107.1	1.8	116.2	5.6	75.0	-2.5	99.6	1.2	109.9	4.9
3	119.0	-0.2	114.6	2.5	127.4	6.9	78.2	20.7	112.3	2.5	126.9	5.8
4	114.0	3.9	106.6	-1.8	119.5	7.1	97.8	5.6	98.8	-1.5	111.5	0.8
5	118.2	1.3	119.9	1.7	124.5	2.9	85.3	-0.2	103.8	-0.8	110.4	-2.1
6	112.8	-3.4	109.0	-3.3	117.0	-4.5	75.4	-6.5	101.4	-4.7	116.4	-0.1
7	90.1	5.1	115.9	2.3	101.3	2.4	95.3	5.9	104.6	1.8	113.1	-0.7
8	97.4	1.5	81.4	-1.7	102.8	-9.8	79.0	-0.9	95.9	-4.7	98.6	-1.9
9	116.7	4.8	108.5	2.9	118.4	-2.7	129.7	7.9	104.3	0.5	118.9	0.1
10	121.4	-2.4	119.6	1.6	125.1	-4.9	149.4	11.5	108.5	-1.2	117.1	-2.5
11	119.5	-2.0	110.9	-0.9	121.0	-4.6	107.0	1.9	102.3	-5.8	116.5	-4.7
12	104.3	1.7	94.3	2.4	91.3	-8.1	72.9	-3.2	94.6	-0.5	108.1	-5.1
2020. 1	106.4	-3.9	103.7	-3.5	111.8	-0.7	112.8	0.7	96.8	-3.9	100.6	0.6
2	108.2	-1.1	107.2	0.1	112.4	-3.3	70.6	-5.9	96.1	-3.5	104.8	-4.6
3	123.3	3.6	98.3	-14.2	100.1	-21.4	100.0	27.9	104.0	-7.4	111.3	-12.3
4	94.3	-17.3	65.6	-38.4	62.9	-47.4	104.3	6.6	70.7	-28.5	83.6	-25.0
5	92.3	-21.9	83.6	-30.2

2. Mining and Manufacturing Production Indices (Manufacturing)

2015=100

	Euro Area		Italy		Indonesia		Japan		Czechia		Canada	
	()	()	()	()	()	()	()	()	()	()	()	()
2014	97.2	2.0	98.2	-0.5	95.5	4.8	101.1	1.9	94.8	6.7	99.3	3.0
2015	100.0	2.9	100.0	1.9	100.0	4.8	100.0	-1.1	100.0	5.5	100.0	0.7
2016	101.8	1.8	101.5	1.5	104.0	4.0	100.0	-0.0	104.1	4.1	99.8	-0.2
2017	105.0	3.2	104.8	3.2	108.9	4.7	103.1	3.1	111.3	7.0	103.9	4.1
2018	106.1	1.0	106.7	1.8	113.3	4.0	104.2	1.1	115.0	3.3	106.7	2.7
2019	104.7	-1.3	105.4	-1.2	117.9	4.1	101.1	-3.0	114.9	-0.1	107.0	0.3
2018 . 12	97.7	-4.0	88.0	-2.4	114.3	4.8	104.7	-1.9	97.6	-3.4	96.8	0.7
2019 . 1	100.4	-1.1	103.1	-1.4	118.1	4.9	95.8	0.2	109.2	-2.3	100.7	1.8
2	101.9	0.8	107.5	1.6	112.3	0.6	100.3	-0.7	109.7	1.4	105.7	0.6
3	113.2	0.3	114.9	-2.5	119.4	7.9	111.2	-4.1	122.4	2.9	109.9	1.0
4	104.4	-0.7	102.3	-0.1	118.1	3.2	101.1	-0.6	117.9	3.5	107.8	0.7
5	106.3	-1.2	118.6	-0.3	122.2	4.0	98.0	-1.9	124.0	2.8	111.8	3.0
6	108.0	-2.5	109.1	-4.8	102.9	3.6	101.4	-3.9	117.1	-5.8	112.5	-0.1
7	106.3	-1.4	120.4	2.1	119.7	4.6	107.0	0.8	109.0	7.6	102.3	-0.9
8	87.6	-2.2	64.6	-5.6	121.0	4.0	92.8	-5.5	105.2	-4.8	108.0	0.9
9	111.5	-1.2	110.4	1.6	120.0	4.5	105.0	1.2	120.9	5.4	110.9	-0.1
10	112.9	-1.7	118.5	-2.5	125.3	6.7	100.5	-8.1	123.7	-3.7	108.6	-1.6
11	109.4	-1.4	107.8	-3.4	119.7	3.3	99.4	-8.5	122.5	-5.8	109.6	-1.3
12	94.2	-3.6	87.6	-0.5	116.0	1.5	100.7	-3.8	97.9	0.3	96.4	-0.4
2020 . 1	99.0	-1.4	100.4	-2.6	117.2	-0.8	93.5	-2.4	108.6	-0.5	98.5	-2.2
2	99.8	-2.1	105.7	-1.7	94.7	-5.6	110.8	1.0	104.0	-1.6
3	97.0	-14.3	81.6	-29.0	105.3	-5.3	109.5	-10.5	98.9	-10.0
4	73.5	-29.6	57.6	-43.7	85.8	-15.1	76.0	-35.5	76.8	-28.7
5	72.6	-25.9	85.7	-30.9

	Turkey		Portugal		Poland		France		Finland		가 Hungary	
	()	()	()	()	()	()	()	()	()	()	()	()
2014	93.8	6.5	97.6	1.8	94.5	4.6	98.5	-0.3	100.9	-1.5	92.6	8.7
2015	100.0	6.6	100.0	2.4	100.0	5.8	100.0	1.5	100.0	-0.9	100.0	8.0
2016	103.4	3.4	100.0	-0.0	104.1	4.1	100.7	0.7	104.5	4.5	101.4	1.4
2017	112.7	9.0	103.5	3.5	111.7	7.3	103.2	2.5	108.5	3.9	106.1	4.6
2018	113.9	1.0	103.2	-0.3	118.1	5.7	103.9	0.7	111.9	3.1	109.8	3.5
2019	113.0	-0.7	102.3	-0.8	123.1	4.2	104.3	0.4	114.8	2.6	115.8	5.5
2018 . 12	117.2	-10.8	88.1	-2.2	109.0	2.2	97.5	-2.1	118.0	2.3	97.6	6.1
2019 . 1	100.0	-7.8	101.1	-2.7	117.5	5.2	103.9	1.6	106.4	1.2	109.9	3.8
2	100.0	-5.3	102.2	0.6	116.5	7.0	101.9	3.1	101.7	1.6	113.0	6.9
3	115.6	-5.2	107.9	-0.6	130.0	6.3	111.0	-1.7	117.6	0.6	122.1	8.0
4	114.3	-1.2	104.6	1.1	126.1	9.7	107.4	4.1	115.2	6.3	116.2	6.1
5	121.5	-0.5	112.6	1.7	126.6	7.7	105.6	6.9	116.0	0.3	124.6	9.2
6	95.3	-10.7	104.6	-3.2	118.7	-3.3	105.8	-6.1	116.7	0.8	114.2	-2.0
7	119.1	-0.4	112.6	1.1	123.0	6.6	110.1	3.1	106.9	9.0	115.6	12.1
8	96.7	-1.0	84.6	-1.7	114.2	-1.6	78.7	-4.8	112.6	3.2	102.7	0.3
9	119.1	4.3	103.1	-3.6	127.4	5.8	108.5	3.5	121.4	4.4	125.3	11.8
10	123.5	2.5	104.7	-2.1	137.2	3.8	116.8	0.4	123.5	1.5	127.5	6.2
11	121.7	4.3	101.6	-0.7	126.8	0.2	103.8	-5.4	117.5	-0.1	122.3	4.1
12	129.5	10.5	88.3	0.2	113.2	3.9	97.7	0.2	121.6	3.1	96.3	-1.3
2020 . 1	108.0	8.0	101.4	0.3	119.8	2.0	101.1	-2.6	104.6	-1.7	113.8	3.5
2	112.2	12.2	101.3	-0.8	123.1	5.7	99.8	-2.1	99.9	-1.8	117.6	4.1
3	114.6	-0.9	95.9	-11.1	125.9	-3.2	92.2	-16.9	125.4	6.6	115.1	-5.7
4	76.3	-33.2	72.2	-31.0	91.4	-27.5	67.6	-37.1	111.4	-3.3	71.8	-38.2
5	80.5	-28.5	103.1	-18.6

3. () 1) Wage Indices (Manufacturing)

2015=100

	6)				3)						4)	
	Korea		Netherlands		Taiwan		U. S. A.		Sweden		U. K.	
	()		()		()		()		()		()	
2014	97.1	4.1	98.5	1.7	96.5	3.4	98.3	1.4	97.4	2.3	98.4	1.9
2015	100.0	2.9	100.0	1.5	100.0	3.6	100.0	1.8	100.0	2.6	100.0	1.6
2016	104.2	4.2	101.6	1.6	100.9	0.9	102.7	2.7	101.9	1.9	102.2	2.2
2017	106.4	2.1	103.5	1.8	104.0	3.1	105.0	2.3	103.9	2.0	104.3	2.0
2018	113.6	6.8	105.7	2.2	108.7	4.5	108.2	3.1	107.0	2.9	106.7	2.3
2019	116.2	2.3	108.6	2.8	110.4	1.6	111.3	2.8	109.5	2.4	109.1	2.3
2018. 12	113.6	5.9	106.3	2.0	103.0	4.9	110.2	3.0	108.5	2.5	109.4	1.7
2019. 1	106.9	1.8	190.3	59.1	110.0	2.6	108.4	2.8	106.3	2.2
2	107.7	2.6	117.4	-36.8	110.1	2.7	107.8	2.2	106.3	1.9
3	129.8	1.8	107.7	2.6	90.8	-2.2	110.3	2.7	107.9	1.5	117.4	0.8
4	108.0	2.6	92.0	-0.3	110.6	2.1	110.4	2.2	111.4	2.4
5	108.1	2.6	101.2	2.8	110.6	2.9	110.9	2.3	107.6	2.5
6	104.6	3.1	108.4	2.8	98.3	0.4	111.0	3.3	111.9	2.8	109.5	2.7
7	108.8	2.5	123.3	3.3	111.2	3.3	110.3	2.5	108.5	2.2
8	109.3	3.0	106.6	2.4	111.4	3.1	108.3	3.4	107.0	3.2
9	115.7	3.4	109.3	2.9	103.2	4.0	111.9	3.0	108.5	1.8	107.2	2.3
10	109.5	3.0	95.8	1.8	112.0	2.8	109.0	2.1	108.0	2.8
11	109.5	3.0	100.3	1.9	112.7	2.8	109.6	2.6	108.6	3.0
12	114.7	1.0	110.4	3.8	105.4	2.3	113.3	2.8	110.9	2.3	111.7	2.1
2020. 1	111.6	4.4	204.7	7.6	112.7	2.5	111.5	2.9	108.0	1.6
2	111.7	3.7	103.9	-11.5	113.0	2.7	110.0	2.1	108.6	2.2
3	111.8	3.8	94.3	3.9	113.4	2.8	109.3	1.3	119.3	1.6
4	111.9	3.6	93.7	1.8	114.4	3.5	109.8	-0.5	108.0	-3.1
5	112.0	3.6	100.3	-0.9	114.1	3.1

	5)		2)		6)				2)		가	
	Italy		Japan		Czechia		Canada		Poland		Hungary	
	()		()		()		()		()		()	
2014	97.6	2.4	99.7	1.6	96.7	3.6	95.7	0.8	96.5	4.5	95.9	4.7
2015	100.0	2.5	100.0	0.3	100.0	3.5	100.0	4.5	100.0	3.6	100.0	4.2
2016	100.5	0.5	100.7	0.7	103.8	3.8	101.4	1.4	104.6	4.6	105.9	5.9
2017	101.2	0.7	102.0	1.3	111.3	7.2	104.3	2.9	111.2	6.3	118.2	11.6
2018	102.1	0.9	103.4	1.4	119.8	7.6	103.4	-0.9	119.4	7.4	130.6	10.5
2019	103.1	1.0	103.9	0.5	126.1	5.3	106.6	3.1	127.4	6.7	148.6	13.8
2018. 12	102.5	1.1	104.4	1.5	126.7	7.5	107.7	2.1	123.0	6.7	139.0	10.6
2019. 1	102.7	1.1	102.2	0.4	103.8	0.4	123.8	7.7	138.7	12.0
2	102.7	1.1	102.9	0.1	107.2	5.3	124.6	7.4	137.2	16.0
3	102.7	1.1	104.5	0.9	120.0	6.1	105.1	-0.1	125.0	6.9	148.0	14.8
4	102.8	1.1	103.5	0.5	106.8	7.6	126.0	6.8	153.3	12.1
5	102.9	1.1	107.5	4.8	105.8	1.3	127.6	8.1	149.1	12.6
6	103.2	1.0	103.4	-0.8	129.2	5.7	105.5	3.7	127.3	6.7	146.4	12.8
7	103.3	1.0	102.8	-1.1	105.4	3.9	127.7	6.1	146.8	15.1
8	103.3	1.0	104.1	1.2	108.4	5.3	128.4	6.7	143.6	12.8
9	103.4	1.0	103.2	-0.2	123.3	5.3	105.8	2.6	128.8	6.3	143.3	14.0
10	103.4	0.9	103.1	-0.3	106.2	1.6	129.6	6.4	147.3	13.4
11	103.4	0.9	107.2	1.9	106.0	0.6	129.7	5.5	168.3	14.4
12	103.4	0.9	102.9	-1.4	132.0	4.2	113.1	5.1	130.6	6.2	161.1	15.9
2020. 1	103.5	0.8	101.4	-0.8	108.1	4.2	132.0	6.6	152.0	9.5
2	103.5	0.8	102.4	-0.5	110.2	2.8	134.5	8.0	149.4	8.9
3	103.6	0.9	101.9	-2.5	124.1	3.4	108.0	2.8	131.5	5.2	161.8	9.3
4	103.6	0.8	100.9	-2.5	111.0	3.9	125.8	-0.1	154.1	0.5
5	103.7	0.8	127.1	-0.4

: 1) , 2) , 3) , 4) , 5) , () 6) ,
: OECD 『Main Economic Indicators』 , 『Earnings and Productivity Statistics』

4.

	(M/T) Crude Steel(thousand M/T)							
	Korea	Greece	Netherlands	Russia	Mexico	U.S.A.	Belgium	Sweden
2012	69,068	1,247	6,880	70,382	18,095	88,696	7,303	4,326
2013	66,054	1,055	6,714	68,805	18,418	86,956	7,092	4,406
2014	71,536	1,022	6,964	70,317	18,995	88,174	7,330	4,534
2015	69,670	910	6,994	69,373	18,227	78,846	7,256	4,375
2016	68,577	1,158	6,912	69,636	18,809	78,474	7,680	4,621
2017	71,030	1,359	6,783	54,456	19,925	81,612	7,702	4,714
2017. 1	5,963	85	602	4,505	1,678	6,975	636	428
2	5,529	107	510	4,311	1,652	6,423	643	375
3	5,823	127	559	4,949	1,701	6,894	721	432
4	5,503	106	552	4,796	1,575	6,691	635	425
5	6,046	135	616	4,573	1,741	6,901	705	375
6	5,931	129	604	4,234	1,698	6,793	614	372
7	6,170	129	574	4,705	1,728	6,962	608	343
8	6,097	42	596	4,562	1,636	7,099	640	284
9	6,058	135	439	4,441	1,593	6,651	615	422
10	5,975	135	566	4,394	1,672	6,851	635	444
11	5,864	138	591	4,292	1,633	6,640	615	417
12	6,071	91	574	4,511	1,618	6,732	635	397
2018. 1	6,306	127	588	4,584	1,715	6,891	627	461
2	5,414	127	554	4,283	1,642	6,592	628	358
3	6,095	144	611	4,290	1,850	7,334	761	433
4	5,897	108	573	4,754	1,743	6,922	664	453
5	6,215	130	624	4,995	1,741	7,263	689	448
6	...	125	582	5,300	1,724	7,057	660	398

	(M/T) Crude Steel(thousand M/T)							
	Spain	U.K.	Italy	Japan	China	Czechia	Canada	France
2012	13,638	9,637	27,228	107,233	716,542	5,072	13,507	15,608
2013	13,740	11,852	24,058	110,574	779,041	5,171	12,462	15,685
2014	14,190	12,136	23,735	110,664	822,306	5,360	12,733	16,144
2015	14,846	10,778	22,018	105,151	803,825	5,262	12,472	14,983
2016	13,615	7,760	23,374	104,783	807,609	5,304	12,644	14,413
2017	14,461	7,542	24,069	104,664	...	4,556	13,612	15,506
2017. 1	1,179	677	1,917	9,003	64,384	437	1,140	1,332
2	1,113	595	2,002	8,340	64,384	410	1,149	1,239
3	1,366	636	2,257	8,888	71,995	447	1,175	1,332
4	1,224	709	1,988	8,755	72,777	396	1,046	1,264
5	1,249	618	2,102	8,929	72,259	366	1,001	1,425
6	1,253	610	2,103	8,411	73,231	382	1,121	1,325
7	994	591	2,139	8,588	74,021	412	1,125	1,362
8	1,130	546	1,097	8,729	74,594	363	1,043	1,135
9	1,203	629	2,195	8,626	71,827	235	1,143	1,322
10	1,388	700	2,274	8,971	72,362	382	1,359	1,358
11	1,310	592	2,208	8,703	66,151	340	1,173	1,199
12	1,052	640	1,787	8,721	67,047	386	1,137	1,213
2018. 1	1,115	586	2,032	9,026	68,409	434	1,140	1,371
2	1,106	567	2,104	8,295	68,409	399	1,114	1,251
3	1,293	711	2,286	9,085	73,980	421	1,112	1,353
4	1,316	758	2,069	8,718	76,698	409	1,109	1,400
5	1,337	574	2,189	9,097	81,127	410	1,019	1,336
6	1,295	725	2,135	8,750	80,196	433	985	1,267

: 1)

:

P

2)

, UN P Monthly Bulletin of Statistics

4. Production of Major Commodities

	(kWh) ¹⁾ Electricity (million kWh)							
	Korea	Denmark	Germany	Mexico	U.S.A. ²⁾	가 Bulgaria	Spain	Iceland
2014	521,971	2,548	36,092	21,521	341,134	...	22,392	1,480
2015	528,090	2,309	36,197	21,757	339,800	4,036	23,039	1,537
2016	540,441	2,411	36,036	21,927	339,723	...	22,597	1,517
2017	553,530	2,455	33,938	24,109	336,189	3,784	21,881	1,581
2018	570,647	2,409	32,293	27,136	348,151	3,824	21,756	1,626
2019	563,040	2,371	30,575	28,286	343,039	3,677	21,700	1,595
2018. 11	46,037	2,523	35,483	24,668	322,409	4,424	22,231	1,659
12	51,837	3,095	32,502	24,143	337,334	4,735	21,647	1,713
2019. 1	52,904	3,453	36,904	24,887	357,754	4,530	24,569	1,701
2	44,932	2,802	32,018	23,867	313,680	4,150	20,565	1,556
3	47,209	3,246	...	26,917	323,782	3,966	20,871	1,706
4	43,946	2,099	...	27,167	294,577	3,630	19,802	1,607
5	44,334	2,291	...	30,821	328,269	3,032	20,592	1,664
6	43,793	1,452	...	30,713	351,363	3,055	21,190	1,527
7	49,740	1,625	...	32,296	411,616	3,562	23,635	1,544
8	51,642	1,449	...	33,073	401,665	3,659	22,456	1,491
9	44,462	2,040	24,504	29,805	359,545	3,294	21,373	1,498
10	44,630	2,217	28,986	28,906	320,839	3,390	21,031	1,602
11	45,165	2,523	33,266	25,834	316,131	3,785	22,616	1,582
12	50,283	3,259	27,771	25,141	337,253	4,070	...	1,666
2020. 1	49,871	3,593	339,320	3,960	22,947	1,669
2	46,439	3,332	316,934	3,781	20,590	1,553
3	46,141	2,798	305,779	3,261	21,235	1,664
4	42,329	2,137	3,065

	(kWh) ¹⁾ Electricity (million kWh)							
	Italy	Japan	Chile	Canada ²⁾	Turkey	Poland	Finland ²⁾	가 Hungary
2014	23,139	88,560	5,825	49,994	20,832	13,242	5,441	1,988
2015	23,503	81,308	5,975	49,396	21,782	13,714	5,507	2,033
2016	23,870	72,109	6,113	53,858	22,601	13,840	5,502	2,093
2017	23,720	75,768	6,178	54,115	...	14,161	5,407	2,089
2018	23,392	75,399	6,303	53,456	...	14,183	5,619	1,985
2019	23,727	73,092	6,424	53,366	25,065	13,663	5,505	2,047
2018. 11	23,967	68,821	6,123	55,583	23,932	14,627	6,225	2,031
12	23,206	80,972	6,113	61,146	25,747	15,459	6,635	2,300
2019. 1	25,855	84,970	6,533	65,005	25,843	16,091	6,969	2,527
2	21,889	75,577	5,999	58,954	23,342	13,631	6,118	1,758
3	22,821	74,416	6,627	58,035	24,638	14,168	6,483	1,809
4	21,665	65,565	6,177	49,245	23,592	13,034	5,600	1,937
5	22,258	62,641	6,573	47,648	24,791	13,248	5,182	1,642
6	24,705	65,054	6,439	46,090	24,040	12,863	4,674	1,774
7	27,994	75,840	6,708	51,665	28,531	13,121	4,668	2,194
8	24,434	81,577	6,587	50,141	27,497	13,157	4,258	1,992
9	23,942	72,830	6,100	46,658	25,163	12,829	4,361	1,990
10	22,903	...	6,258	48,749	23,873	13,824	5,541	2,414
11	...	67,164	6,309	56,154	23,633	13,543	5,817	2,220
12	22,534	78,376	6,782	62,047	25,835	14,441	6,385	2,310
2020. 1	24,320	80,166	6,798	62,689	27,222	14,813	...	2,376
2	21,865	74,853	6,363	58,320	25,012	13,755	...	1,971
3	20,067	...	6,764	57,601	24,771	13,567	...	2,173
4	6,182	11,448	...	1,912

5. 1)

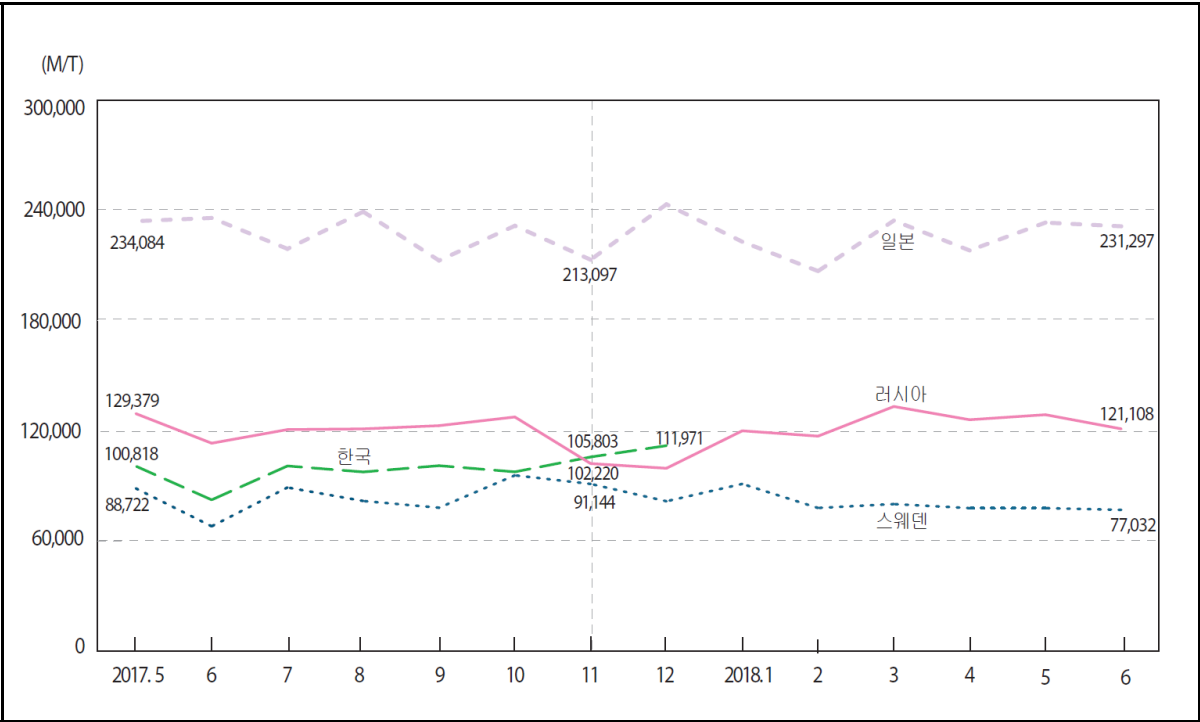

: M/T

	Korea	Germany	Russian Federation	Mexico
2012	126,055	184,252	151,669	...
2013	123,997	178,196	132,056	14,203
2014	118,078	178,921	136,294	14,203
2015	113,664	182,925	124,091	10,900
2016	117,852	182,565	122,456	...
2017	99,963	170,751	119,873	...
2017. 4	95,160	...	124,076	...
5	100,818	...	129,379	...
6	82,494	...	113,294	...
7	100,919	...	120,718	...
8	97,660	...	121,089	...
9	101,084	...	122,851	...
10	97,714	...	127,558	...
11	105,803	...	102,220	...
12	111,971	...	99,664	...
2018. 1	120,038	...
2	117,140	...
3	133,263	...
4	126,067	...
5	128,804	...
6	121,108	...

: 1) 2) 가
3) 2010 12 5 , 4) 50
2011 1 2
: UN 『Monthly Bulletin of Statistics』

5. Newsprint Production ¹⁾

In M/T				
	Belarus	Serbia	Sweden	Japan
2012	3,612	4,350	167,651	271,130
2013	3,545	4,199	126,494	268,211
2014	3,343	3,775	103,968	261,143
2015	3,043	3,743	99,697	248,723
2016	2,985	3,471	84,700	242,147
2017	3,147	3,250	84,237	231,561
2017. 4	3,381	3,221	77,987	232,877
5	3,261	3,431	88,722	234,084
6	2,655	3,318	68,097	235,823
7	3,162	3,086	89,210	219,022
8	3,001	3,271	81,864	239,226
9	3,039	3,260	78,208	212,672
10	3,067	3,369	95,822	231,567
11	2,901	3,249	91,144	213,097
12	3,405	3,581	81,729	243,249
2018. 1	3,234	3,006	91,154	222,908
2	3,267	3,056	78,074	206,931
3	3,451	3,270	80,201	234,413
4	3,549	3,088	77,990	218,157
5	3,115	3,101	77,990	233,298
6	3,101	3,106	77,032	231,297

	2)3)			4)
	China	Chile	Croatia	Poland
2012	324,583	19,519	2,272	12,452
2013	307,167	12,921	2,344	11,806
2014	298,750	8,418	2,887	10,449
2015	291,833	8,068	3,646	9,147
2016	243,250	8,127	3,529	9,368
2017	207,583	...	3,034	7,015
2017. 4	236,000	...	2,988	6,602
5	255,000	...	3,020	6,763
6	250,000	...	3,002	7,034
7	240,000	...	2,862	6,190
8	226,000	...	3,132	7,687
9	201,000	...	3,088	6,685
10	188,000	...	3,300	6,478
11	152,000	...	2,876	7,236
12	191,000	...	2,921	7,472
2018. 1	158,000	...	2,747	7,715
2	158,000	...	2,671	6,713
3	3,041	2,659
4	3,064	...
5	2,858	...
6	2,878	...

6.

1)

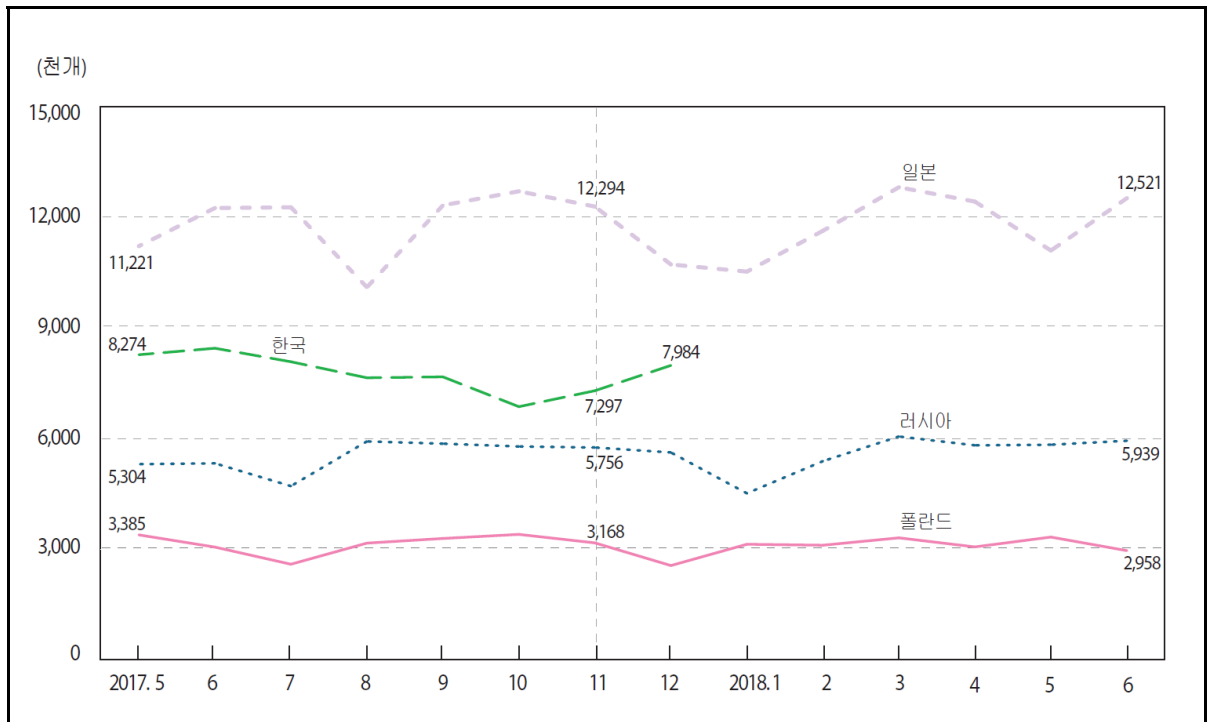

: In thousands

		Korea	Russian Federation	Romania	Malaysia	Mexico
2012		8,220	4,025	2,183	1,383	1,732
2013		8,261	4,228	2,301	1,268	1,533
2014		8,367	4,245	2,462	1,073	1,553
2015		8,138	4,698	2,612	1,015	1,786
2016		8,097	5,097	2,805	1,315	1,948
2017		7,897	5,418	2,965	1,266	1,948
2017.	4	8,203	5,709	2,771	1,399	1,782
	5	8,274	5,304	3,114	1,360	2,079
	6	8,450	5,327	2,858	1,146	2,125
	7	8,083	4,709	3,189	1,358	1,964
	8	7,648	5,922	3,085	1,346	2,085
	9	7,673	5,860	3,025	1,107	1,750
	10	6,864	5,784	3,192	1,268	2,060
	11	7,297	5,756	2,937	1,293	1,846
	12	7,984	5,622	2,367	1,095	1,427
2018.	1	...	4,513	2,844	1,225	2,001
	2	...	5,386	3,066	1,004	1,742
	3	...	6,055	3,312	1,192	1,762
	4	...	5,816	2,867	1,163	1,650
	5	...	5,832	2,999	1,151	1,813
	6	...	5,939	3,424

: 1)

2)

: UN 『Monthly Bulletin of Statistics』

3) 1 2

6. Tire Production ¹⁾

:					In thousands
	Belarus	Japan	Chile	Turkey	
2012	418	12,887	453	2,066	
2013	400	12,918	507	1,998	
2014	371	13,029	562	2,160	
2015	287	12,242	572	2,173	
2016	261	11,802	484	2,061	
2017	271	11,690	
2017. 4	338	12,080	...	2,315	
5	263	11,221	...	2,319	
6	241	12,254	...	1,819	
7	226	12,275	...	2,237	
8	297	10,104	...	2,166	
9	252	12,327	...	2,049	
10	339	12,709	...	2,505	
11	258	12,294	
12	334	10,723	...	2,527	
2018. 1	218	10,529	...	2,588	
2	295	11,637	...	2,758	
3	230	12,818	...	3,020	
4	322	12,429	...	2,911	
5	221	11,101	...	2,947	
6	283	12,521	

	Thailand	Pakistan	China ²⁾³⁾	Poland	
2012	1,674	...	74,475	2,560	
2013	1,843	...	92,033	2,714	
2014	1,874	738	93,261	2,851	
2015	1,997	793	77,359	2,948	
2016	2,059	842	79,145	2,969	
2017	2,046	842	...	3,103	
2017. 4	1,680	820	81,865	2,953	
5	2,072	815	87,033	3,385	
6	2,083	794	89,643	3,054	
7	2,076	880	82,796	2,589	
8	2,138	859	82,052	3,162	
9	2,147	828	81,745	3,288	
10	2,098	915	79,507	3,399	
11	2,203	891	79,334	3,168	
12	1,962	879	77,632	2,553	
2018. 1	1,957	891	63,800	3,131	
2	2,040	853	63,800	3,105	
3	2,209	...	79,657	3,305	
4	1,791	893	77,460	3,059	
5	2,138	...	77,277	3,326	
6	2,120	...	77,380	2,958	

1)

•

1)

: UN 『Monthly Bulletin of Statistics』



통계청

이 면은 빈 공간입니다.

IV. 건설·교통·도소매·경기

CONSTRUCTION/TRANSPORTATION/
RETAIL, WHOLESALE/ECONOMY

1. 시멘트 생산	58
2. 주거용 빌딩건축	60
3. 주거용빌딩 건축허가(수주)(계절조정)	62
4. 승용차 등록대수	63
5. 국제해운수송	64
6. 소매판매 불변금액 지수(계절조정)	67
7. 소매무역지수	70
8. 경기선행지수(계절조정)	72

1.

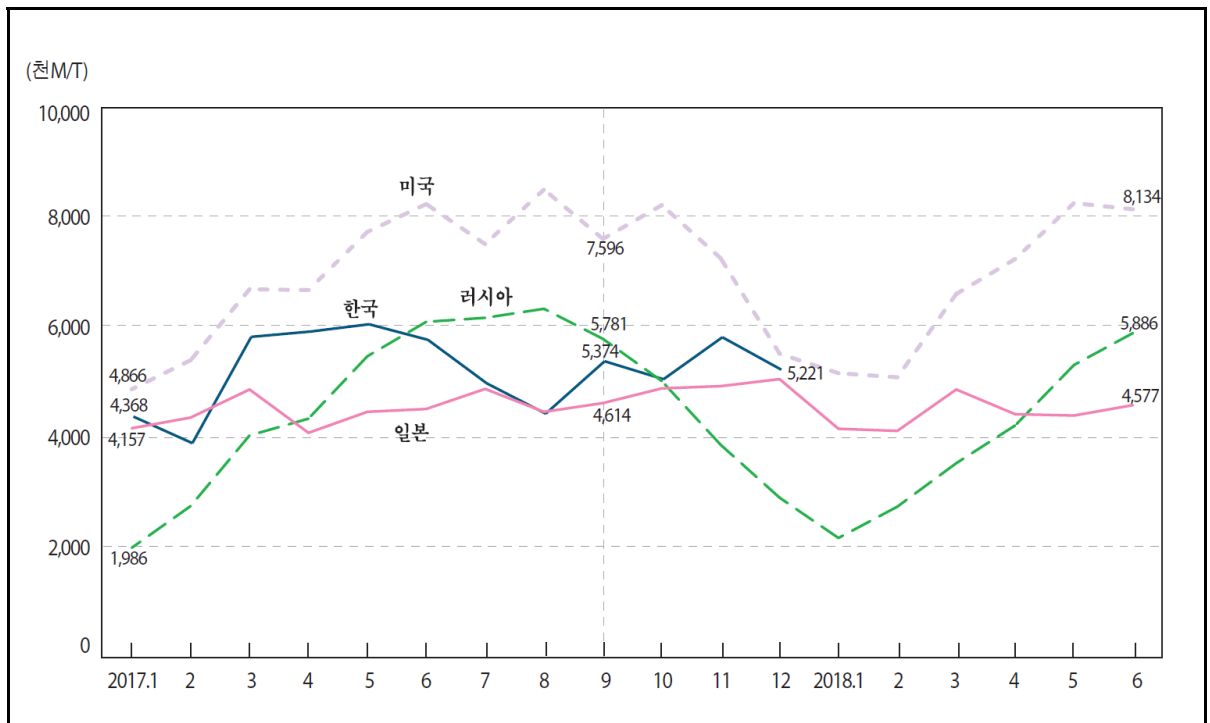

: M/T

In thousand M/T

		Korea	Russia	Romania	Mexico	Morocco	U.S.A.
2012		52,613	61,536	8,082	41,575	15,870	72,528
2013		53,818	66,648	7,451	39,799	14,963	75,390
2014		52,490	68,600	7,621	41,521	14,054	81,019
2015		56,212	62,097	8,424	44,815	14,244	81,927
2016		61,551	55,042	8,038	46,149	14,144	82,627
2017		62,639	54,678	8,438	46,121	...	84,115
2017	1	4,368	1,986	44	3,671	1,166	4,866
	2	3,886	2,744	294	3,646	1,064	5,393
	3	5,817	4,026	766	4,141	1,324	6,682
	4	5,913	4,331	787	3,852	1,252	6,666
	5	6,046	5,464	964	4,151	1,242	7,723
	6	5,763	6,090	855	3,885	722	8,229
	7	4,972	6,163	868	3,993	1,204	7,503
	8	4,422	6,327	950	3,681	1,227	8,493
	9	5,374	5,781	922	3,504	867	7,596
	10	5,047	5,014	873	3,817	1,320	8,210
	11	5,810	3,856	701	3,781	...	7,244
	12	5,221	2,896	417	3,998	...	5,511
2018	1	...	2,164	212	3,755	1,114	5,157
	2	...	2,733	381	3,614	1,069	5,083
	3	...	3,522	462	4,013	...	6,596
	4	...	4,208	802	3,995	...	7,231
	5	...	5,307	1,012	4,240	...	8,248
	6	...	5,886	984	8,134

: UN 『Monthly Bulletin of Statistics』

1. Cement Production

: M/T

In thousand M/T

	가 Bulgaria	Senegal	Slovakia	Ukraine	Japan	Chile
2012	1,792	4,447	...	9,801	54,740	4,672
2013	1,790	5,191	3,319	9,756	57,964	4,571
2014	2,102	4,921	3,319	8,631	57,913	4,216
2015	2,102	4,903	3,466	8,496	54,827	4,323
2016	1,978	5,149	3,517	9,096	53,259	4,239
2017	2,117	5,196	3,842	9,308	55,197	3,995
2017. 1	30	462	57	342	4,157	334
2	120	448	144	404	4,351	321
3	170	466	362	739	4,861	380
4	222	409	378	851	4,074	319
5	185	463	405	934	4,455	322
6	215	419	391	1,009	4,507	306
7	219	419	416	1,050	4,871	319
8	200	420	382	1,007	4,455	321
9	191	369	377	899	4,614	332
10	222	471	379	874	4,881	323
11	183	407	359	739	4,922	360
12	160	444	192	460	5,049	359
2018. 1	104	488	111	343	4,147	325
2	146	453	200	494	4,109	319
3	150	509	256	404	4,861	361
4	200	468	367	...	4,412	313
5	228	440	420	...	4,388	324
6	219	446	4,577	327

	Kazakhstan	Canada	Thailand	Turkey	Peru	Poland
2012	7,107	12,465	42,699	63,551	10,006	15,827
2013	7,107	11,612	45,494	68,573	10,775	14,538
2014	7,977	11,879	43,782	69,819	11,128	15,357
2015	8,591	12,166	43,685	72,491	11,071	15,016
2016	9,034	11,874	42,777	71,953	10,740	15,516
2017	9,429	...	40,566	...	10,570	17,229
2017. 1	266	466	3,587	3,303	860	387
2	314	548	3,847	4,640	777	682
3	582	785	3,709	6,303	837	1,519
4	800	692	3,373	7,081	789	1,505
5	1,046	...	3,168	7,701	871	1,640
6	1,149	...	3,234	6,075	871	1,821
7	1,121	...	3,524	7,203	890	1,818
8	1,202	...	3,124	7,902	939	1,675
9	1,045	...	3,370	6,285	950	1,744
10	891	...	3,120	7,968	930	1,748
11	587	...	3,052	...	958	1,486
12	427	...	3,457	6,226	898	1,205
2018. 1	288	...	3,317	5,031	872	740
2	432	...	3,473	5,547	819	901
3	685	...	3,976	7,233	883	1,258
4	924	...	3,186	8,112	841	1,689
5	1,163	...	3,322	7,918	874	1,942
6	1,143	...	3,348	1,927

2.

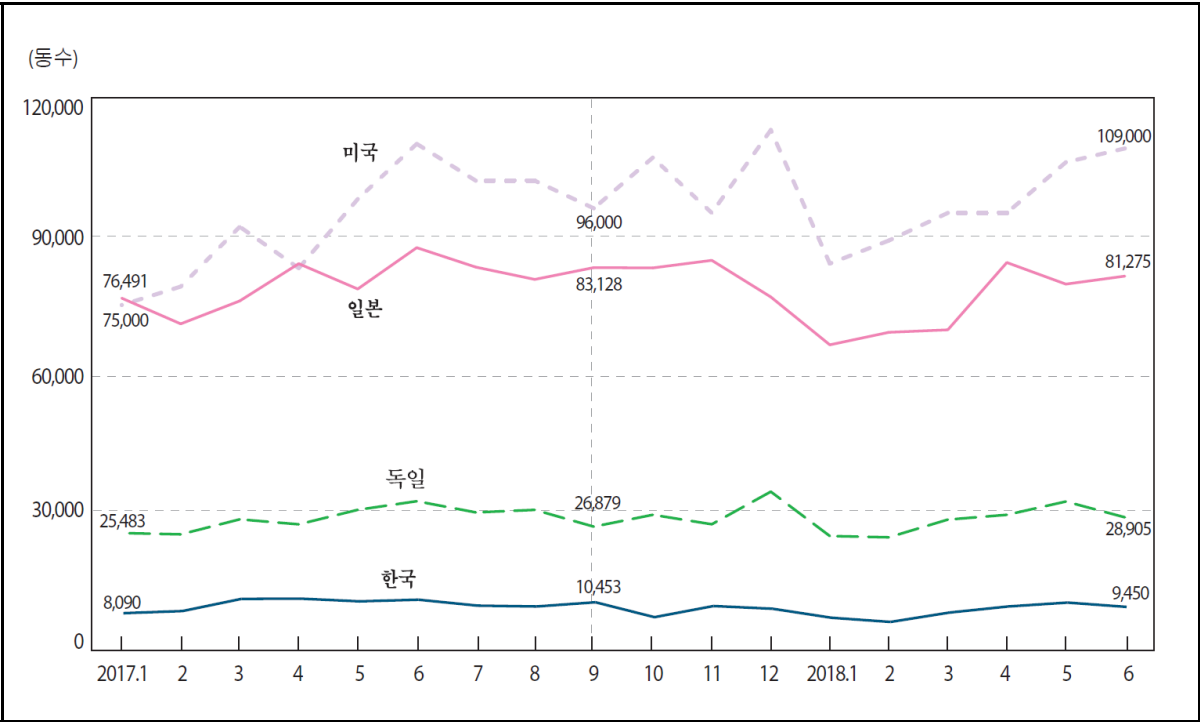

In number						
	1) Korea	2) Norway	1)2)3) New Zealand	1)2) Germany	Russia	4) U.S.A.
2012	8,242	2,190	1,411	19,955	69,836	54,000
2013	7,754	2,371	1,774	22,530	76,009	64,000
2014	8,491	2,339	2,057	23,594	93,160	73,833
2015	10,399	2,355	2,261	25,465	99,587	80,750
2016	10,874	2,441	2,506	31,299	97,262	88,417
2017	9,697	2,623	2,591	29,011	94,287	96,000
2017. 1	8,090	2,006	1,752	25,483	70,461	75,000
2	8,544	1,913	2,418	25,205	62,374	79,000
3	11,191	2,609	2,779	28,463	72,370	92,000
4	11,244	2,186	2,106	27,377	54,218	83,000
5	10,655	2,679	2,794	30,529	57,506	98,000
6	11,008	4,156	2,560	32,397	93,753	110,000
7	9,725	1,803	2,762	29,972	75,164	102,000
8	9,542	2,332	3,166	30,516	95,887	102,000
9	10,453	2,805	2,770	26,879	96,184	96,000
10	7,219	2,674	2,549	29,445	91,440	107,000
11	9,637	3,916	3,262	27,392	90,726	95,000
12	9,050	2,391	2,169	34,470	271,361	113,000
2018. 1	7,092	2,713	1,916	24,840	70,601	84,000
2	6,186	1,940	2,412	24,562	67,863	89,000
3	8,223	2,117	2,926	28,409	70,699	95,000
4	9,549	2,539	2,729	29,445	59,906	95,000
5	10,386	2,425	3,407	32,330	41,523	106,000
6	9,450	...	3,219	28,905	73,833	109,000

: 1) 가 2) 3) \$5,000 NZD
4) 5) 6) 7)
: UN 『Monthly Bulletin of Statistics』

2. Construction of New Buildings - Dwellings

In number						
	5) Belgium	1) Belarus	Spain	1)6) Slovenia	Ireland	2)5) Japan
2012	3,790	4,627	9,583	254	707	73,566
2013	3,725	5,346	5,386	254	692	81,669
2014	4,402	5,724	3,903	215	918	74,355
2015	3,627	4,632	3,803	216	1,056	75,692
2016	3,739	4,072	...	236	1,244	80,603
2017	4,014	3,598	...	252	1,606	80,387
2017. 1	...	4,442	...	202	1,244	76,491
2	...	2,932	...	172	1,263	70,912
3	4,115	4,204	...	250	1,389	75,887
4	3,642	2,234	...	269	1,413	83,979
5	4,223	2,511	...	250	1,686	78,481
6	4,308	6,458	...	315	1,541	87,456
7	2,821	1,754	...	256	1,744	83,234
8	2,781	2,482	...	340	1,606	80,562
9	4,638	5,175	...	212	1,647	83,128
10	5,785	2,578	...	239	1,529	83,057
11	4,264	2,775	...	233	2,247	84,703
12	4,624	5,629	...	283	1,962	76,751
2018. 1	...	3,230	...	279	1,418	66,358
2	...	2,255	...	172	1,740	69,071
3	...	5,208	...	274	...	69,616
4	...	2,256	...	179	...	84,226
5	...	1,850	...	250	...	79,539
6	...	4,502	...	255	...	81,275

	Czechia	1)2) Chile	Kyrgyzstan	1) Turkey	6) Poland	5)7) France
2012	2,456	9,776	601	44,000	12,742	31,892
2013	2,104	9,900	577	57,337	12,095	29,917
2014	1,990	12,088	593	63,098	11,931	27,933
2015	2,091	13,360	570	59,512	12,309	28,058
2016	2,278	9,056	13,610	30,758
2017	2,381	10,927	14,862	35,850
2017. 1	2,328	11,842	...	65,668	15,330	32,800
2	1,848	9,028	...	58,270	11,501	30,800
3	1,634	14,199	571	70,098	13,672	37,400
4	2,209	9,448	11,296	35,000
5	2,275	15,404	576	...	13,641	33,200
6	2,498	15,582	659	...	12,846	38,000
7	2,007	9,877	476	...	17,334	37,400
8	2,398	10,651	14,404	17,900
9	2,578	7,871	820	...	14,210	38,200
10	2,340	7,791	582	74,075	17,409	38,500
11	2,693	10,788	659	77,914	18,129	40,300
12	3,767	11,578	...	97,368	18,570	50,700
2018. 1	2,147	9,732	...	73,691	15,024	32,900
2	2,372	14,093	...	58,602	14,935	30,600
3	2,388	12,250	...	68,181	14,838	34,600
4	2,166	14,114	13,187	33,400
5	3,487	15,640	14,932	32,500
6	2,353	12,750	35,800

3. 가() ()

Permits Issued for Residential Buildings(Orders construction)(Seasonally Adjusted)

2010=100

		Korea		Netherlands		Denmark		Luxembourg		Belgium	
		()		()		()		()		()	
2014		118.4	21.3	124.2	20.5	101.4	40.2	163.4	69.1	108.6	9.4
2015		166.2	40.3	150.0	20.8	142.0	40.0	117.1	-28.3	93.0	-14.4
2016		152.4	-8.3	166.8	11.2	188.9	33.0	124.5	6.3	100.4	8.0
2017		136.5	-10.4	203.9	22.3	177.4	-6.1	129.7	4.2	101.7	1.3
2018		111.4	-18.4	200.6	-1.6	216.5	22.0	140.5	8.3	125.3	23.1
2019		89.9	-19.3	183.5	-15.2	143.4	2.1
2018 .	12	93.9	-26.8	190.5	-6.2	170.6	-5.7	119.5	-3.2
2019 .	1	162.6	-25.1
	2	192.2	-11.1
	3	221.5	40.8
	4	234.4	0.8
	5	209.9	-10.3
	6	195.4	-7.7
	7	126.1	-40.0
	8	166.3	-16.2
	9	190.4	-28.2
	10	174.4	-35.8
	11	147.0	-33.2
	12	182.9	7.2
2020 .	1	119.7	-26.4	-
	2	143.5	-25.3	-
	3	158.6	-28.4	-
	4	-
	5	-

	Spain		Canada		Turkey		Portugal		Australia	
		()		()		()		()		()
2014	38.0	1.7	117.3	5.3	97.9	14.7	27.9	-6.6	115.3	15.8
2015	54.2	42.5	122.7	4.6	89.1	-9.0	34.0	21.8	131.5	14.0
2016	69.9	28.9	126.8	3.4	94.4	5.9	46.2	36.1	128.3	-2.4
2017	88.1	26.2	137.3	8.3	116.5	23.5	56.6	22.4	123.9	-3.5
2018	109.9	24.7	144.6	5.3	70.0	-39.9	80.8	42.9	116.4	-6.0
2019	115.9	5.5	142.9	-1.2	37.0	-47.1	96.1	18.9	96.1	-17.5
2018 . 12	115.8	24.8	146.0	6.1	71.7	5.0	91.4	54.0	95.6	-23.5
2019 . 1	145.7	0.2	96.0	-27.4
2	134.7	-9.0	110.7	-13.0
3	131.7	-11.0	97.6	-27.8
4	166.5	15.1	95.4	-17.7
5	142.0	-5.4	96.1	-18.3
6	138.6	-7.2	94.7	-25.3
7	141.6	-2.2	85.9	-28.2
8	159.9	22.5	92.6	-14.2
9	141.9	2.6	92.7	-15.4
10	138.6	-4.6	89.4	-21.0
11	131.5	-8.9	98.3	1.8
12	141.9	-2.9	103.5	8.3
2020 . 1	161.6	10.9	89.2	-7.1
2	145.7	8.1	107.7	-2.7
3	126.3	-4.1	96.1	-1.5
4	111.7	-32.9	106.7	11.9
5	132.6	-6.6	88.4	-8.0

4. ¹⁾ Passenger cars Registrations

	In Monthly averages, each							
	Korea	Greece	Netherlands	New Zealand	Denmark	Belgium	Sweden	Switzerland
2014	114,784	5,935	32,297	18,380	15,701	40,245	27,003	25,171
2015	128,609	6,317	37,446	19,895	17,221	41,756	30,161	27,262
2016	128,685	6,573	32,087	21,014	18,539	44,960	32,335	26,611
2017	128,267	7,343	34,545	22,855	18,456	45,547	32,727	26,210
2018	128,118	8,620	37,281	21,321	18,207	45,803	30,461	25,074
2019	125,790	9,509	37,523	20,405	18,803	45,834	30,580	26,075
2019. 1	135,108	9,210	47,701	21,540	21,291	51,074	21,117	21,336
2	98,129	7,561	29,947	18,707	18,596	49,919	23,789	22,609
3	125,916	9,518	39,126	20,277	26,188	54,873	31,079	29,458
4	130,093	12,303	33,149	17,661	16,253	53,498	31,451	28,461
5	128,434	13,832	36,830	19,836	19,145	51,081	33,250	28,339
6	117,334	13,133	41,671	19,925	20,781	50,044	33,119	28,600
7	128,915	11,722	33,810	20,716	16,778	45,110	24,951	25,319
8	114,012	9,594	34,230	20,859	18,716	47,936	30,493	19,882
9	120,147	5,899	38,122	21,952	15,949	35,720	27,728	24,221
10	131,579	7,276	34,101	22,285	18,374	42,713	30,493	26,015
11	140,404	7,464	39,154	21,315	18,089	34,574	31,126	24,243
12	139,411	6,598	42,436	19,787	15,472	33,467	48,365	34,419
2020. 1	117,002	9,785	44,303	20,792	18,684	51,840	17,790	18,900
2	88,593	7,862	29,868	18,658	15,060	46,775	22,489	19,091
3	139,026	3,743	29,496	13,980	15,221	28,801	28,535	17,598
4	140,059	2,434	15,373	1,329	10,288	5,296	19,831	...
5	147,121	4,497	14,934	14,965	11,552	34,752	16,899	...
6	180,562	18,056	...	26,058	...

	Spain	Slovakia	U.K.	Austria	Japan	Canada	Poland	Finland
2014	71,276	6,021	206,370	303,318	238,373	63,371	27,114	8,853
2015	86,186	6,486	219,459	308,555	225,374	59,360	29,367	9,068
2016	95,589	7,347	224,399	329,604	233,458	55,091	34,677	9,917
2017	102,911	7,998	211,718	353,320	245,251	53,913	40,349	9,882
2018	109,899	8,173	197,262	341,068	241,288	48,169	44,324	10,042
2019	104,864	8,475	192,595	329,363	235,157	39,938	46,300	9,517
2019. 1	93,546	7,230	161,013	25,257	217,762	26,811	45,927	11,738
2	100,701	7,579	81,969	23,640	261,007	29,978	43,764	8,085
3	122,664	9,222	458,054	31,958	357,254	48,276	50,118	9,279
4	119,417	8,894	161,064	31,951	199,587	49,225	46,379	9,748
5	125,625	9,888	183,724	30,574	212,636	57,171	47,094	10,891
6	130,519	9,396	223,421	32,529	248,056	48,908	45,050	10,539
7	116,686	9,443	157,198	31,428	258,150	45,354	49,065	9,220
8	74,490	10,051	92,573	29,888	201,903	43,060	48,107	9,994
9	81,751	4,849	343,255	21,047	300,280	39,149	35,325	8,439
10	93,961	9,436	143,251	25,138	164,672	37,370	46,895	9,371
11	93,158	8,000	156,621	23,271	205,814	31,271	45,375	8,683
12	105,853	7,714	148,997	22,682	194,765	22,677	52,499	8,215
2020. 1	86,443	6,733	149,279	22,959	192,821	22,837	39,471	10,801
2	94,620	7,220	79,594	21,067	233,155	25,760	38,508	8,271
3	37,644	5,013	254,684	10,654	321,865	20,356	29,657	9,199
4	4,163	3,424	4,321	11,220	144,674	8,472	15,239	5,981
5	34,337	4,123	20,247	20,211	123,781	...	21,149	5,110
6	82,651	...	145,377	26,676	182,128	8,023

: 1)

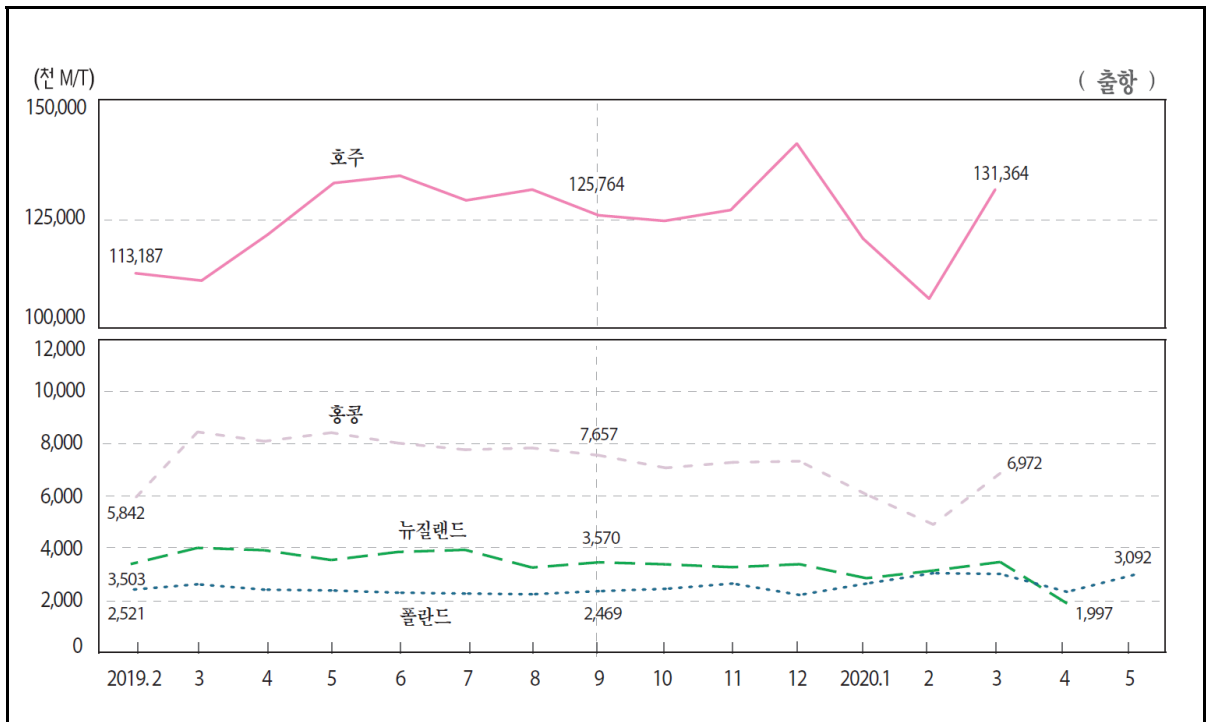

: M/T

In thousands M/T

	Norway		New Zealand		Germany		Latvia		Lithuania	
	Freight loaded	Freight unloaded	Freight loaded	Freight unloaded	Freight loaded	Freight unloaded	Freight loaded	Freight unloaded	Freight loaded	Freight unloaded
2014	9,265	2,062	3,149	1,823	10,089	14,566	5,421	760	2,366	1,279
2015	9,618	2,150	3,012	1,765	9,829	14,139	5,213	585	2,489	1,324
2016	10,160	2,131	3,369	1,782	9,696	14,244	4,685	575	2,592	1,516
2017	10,491	2,341	3,384	1,979	9,638	14,604	4,513	644	2,761	1,648
2018	9,883	2,862	3,544	2,048	4,755	760	2,995	1,688
2019	9,982	2,515	3,632	2,048	4,145	776	3,152	1,723
2019. 2	9,773	2,526	3,503	1,816	9,880	14,822	5,006	770	3,174	1,649
3	4,122	2,014	11,186	14,662	4,976	763	2,936	1,746
4	4,031	2,106	9,932	14,897	4,360	827	3,035	1,438
5	9,847	2,553	3,657	2,161	9,480	15,933	4,256	888	2,749	1,947
6	3,967	1,648	9,390	14,100	4,168	699	3,152	1,723
7	4,046	2,178	9,247	15,671	4,145	776	2,665	1,985
8	9,504	2,616	3,370	2,135	9,339	14,080	4,313	713	3,023	1,687
9	3,570	1,911	8,993	14,117	4,602	1,068
10	3,493	2,280	3,010	1,778
11	10,804	2,366	3,383	2,114	4,161	805	2,760	1,744
12	3,498	1,923	3,846	648	2,772	1,709
2020. 1	2,962	1,993	8,902	14,017	3,147	857	2,419	1,451
2	3,254	1,645	3,193	757	2,326	1,630
3	3,582	2,276	3,245	918	3,285	2,030
4	1,997	1,464	2,857	822	2,346	1,580
5	2,741	848

: 1)

2)

3)

4)

: UN 『Monthly Bulletin of Statistics』

5. International Maritime Transport ¹⁾

: M/T

In thousands M/T

		Mexico		Bangladesh		가 Bulgaria		Senegal		Sweden	
		Freight loaded	Freight unloaded	Freight loaded	Freight unloaded	Freight loaded	Freight unloaded	Freight loaded	Freight unloaded	Freight loaded	Freight unloaded
2014		484	4,017	1,245	1,025	5,380	6,554
2015		1,212	1,052	5,444	6,720
2016		10,317	9,210	1,101	1,242	5,574	6,817
2017		10,287	10,251	581	6,626	1,276	1,303	5,813	6,787
2018		10,883	11,026	594	7,605	1,244	1,078	5,590	7,255
2019		592	8,267	1,410	1,215	5,374	6,771
2019.	2	10,170	9,546	568	8,316	1,200	1,184	421	935	5,385	6,994
	3	10,627	10,648	645	10,026	476	1,326
	4	526	8,703	507	1,366
	5	11,747	11,291	563	7,203	1,116	1,214	5,487	6,884
	6	9,675	10,863	520	6,533
	7	9,772	10,741	626	6,408	423	1,121
	8	10,729	11,489	625	7,492	1,662	1,230	5,304	6,814
	9	9,875	10,377	600	8,267	415	1,082
	10	9,883	10,426	618	9,504	404	1,387
	11	10,333	10,126	638	8,786	1,662	1,230	451	1,480	5,320	6,393
	12	10,518	9,416	601	9,520
2020.	1	11,059	9,297	450	1,136
	2	9,770	8,704
	3	9,962	9,411	417	1,571
	4	11,075	8,916
	5

		Slovenia		Azerbaijan		Estonia		Iran		2) Israel	
		Freight loaded	Freight unloaded	Freight loaded	Freight unloaded	Freight loaded	Freight unloaded	Freight loaded	Freight unloaded	Freight loaded	Freight unloaded
2014		486	1,015	999	14	2,485	1,140	5,979	6,084	1,774	2,668
2015		563	1,099	713	11	2,047	854	5,619	5,482	1,681	2,800
2016		592	1,173	758	4	1,877	917	6,461	5,001	1,728	3,026
2017		558	1,293	897	20	1,957	944	6,909	5,314	1,712	3,115
2018		563	1,374	825	19	6,675	4,714
2019		542	1,301	687	19	1,899	1,146	6,796	4,699	...	1,634
2019.	2	565	1,086	641	20	1,994	815	6,401	4,980	1,733	3,146
	3	587	1,332	727	20	2,279	970	7,666	4,685
	4	575	1,393	678	20	2,313	1,095	6,738	5,059
	5	586	1,383	580	20	2,139	1,089	7,240	4,920	1,757	3,168
	6	509	1,357	643	20	1,899	1,146	7,168	5,191
	7	612	1,369	693	20	7,623	5,406
	8	530	1,315	713	19	1,879	992	7,521	4,501	1,568	3,234
	9	423	1,404	672	19	1,966	915	6,842	4,612
	10	603	1,246	701	19	2,165	1,051	6,644	5,308
	11	525	1,206	666	18	2,179	1,196	6,503	4,040	1,478	3,147
	12	494	767	806	19	2,479	1,080	6,166	4,176
2020.	1	504	1,154	786	20	1,915	708	6,249	4,750
	2	585	1,213	756	20	1,829	1,033	1,616	2,182
	3	545	1,182	821	20	1,994	1,157
	4	733	20	2,027	1,352
	5	674	20	1,990	1,368

6. () Sales/Total retail trade (Volume, Seasonally Adjusted)

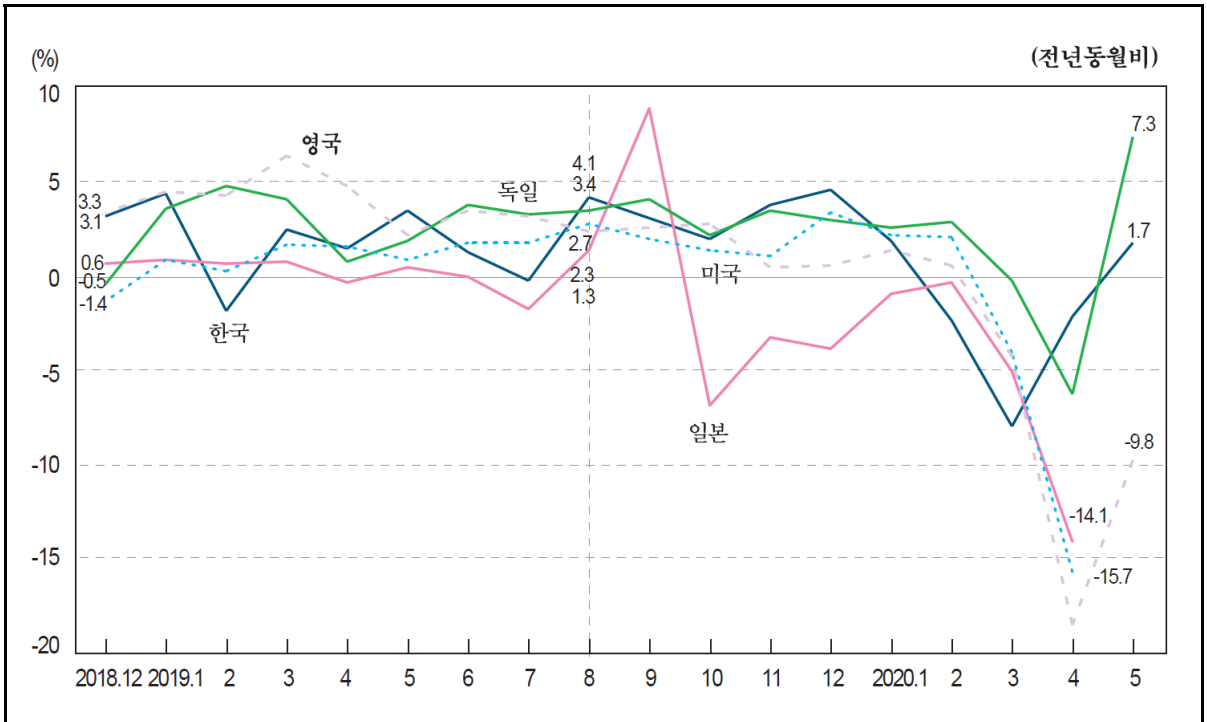

2015=100

	1) Korea		Greece		Netherlands		Norway	
	()	()	()	()	()	()	()	()
2014	96.1	2.1	101.5	-0.7	97.6	1.3	99.4	1.8
2015	100.0	4.1	100.0	-1.5	100.0	2.4	100.0	0.6
2016	103.9	3.9	99.5	-0.5	101.7	1.7	98.5	-1.5
2017	105.9	1.9	100.7	1.1	104.5	2.7	100.2	1.6
2018	110.5	4.3	102.1	1.4	107.6	3.0	100.9	0.7
2019	113.1	2.4	102.9	0.8	109.9	2.1	100.7	-0.2
2018. 12	116.4	3.1	102.2	0.7	107.5	1.8	101.1	-0.9
2019. 1	109.8	4.3	99.2	-2.9	108.1	1.0	102.7	1.3
2	99.8	-1.9	100.7	-2.3	108.9	3.1	100.9	-1.0
3	116.0	2.4	104.4	4.0	110.0	3.1	101.8	0.0
4	111.4	1.4	101.5	-1.4	110.1	1.7	103.6	1.3
5	116.6	3.4	101.6	-1.9	109.4	1.8	102.3	-2.3
6	110.0	1.2	103.4	1.5	110.0	2.3	101.8	0.3
7	110.5	-0.3	102.6	-1.5	109.9	1.3	102.6	0.8
8	111.4	4.1	103.9	1.1	109.2	0.9	102.6	0.3
9	113.3	3.0	105.8	5.0	110.5	2.5	102.7	1.0
10	115.8	1.9	105.3	6.9	110.2	1.8	101.8	0.1
11	120.5	3.7	104.6	2.4	110.8	0.8	102.9	0.6
12	121.6	4.5	101.9	-0.3	111.6	3.8	100.5	-0.6
2020. 1	111.8	1.8	105.1	5.9	110.4	2.1	101.1	-1.5
2	97.4	-2.4	103.0	2.3	112.0	2.8	103.0	2.1
3	106.7	-8.0	102.7	-1.6	110.4	0.4	101.9	0.1
4	108.9	-2.2	76.5	-24.6	104.2	-5.4	106.8	3.1
5	118.6 p)	1.7	113.5	3.7	109.8	7.3

: 1)

:

₩

₩ , OECD ₩ Main Economic Indicators ₩

6. ()

2015=100

	Denmark		Germany		Russia		Mexico		U. S. A.	
	()	()	()	()	()	()	()	()	()	()
2014	99.0	1.3	96.3	1.2	111.1	3.3	95.3	1.0	99.5	2.2
2015	100.0	1.0	100.0	3.9	100.0	-10.0	100.0	5.0	100.0	0.5
2016	101.3	1.3	102.6	2.6	95.2	-4.8	105.3	5.3	101.2	1.2
2017	102.0	0.7	105.6	2.9	96.4	1.3	105.0	-0.3	103.1	1.9
2018	103.7	1.6	107.4	1.8	99.1	2.8	106.6	1.5	105.1	1.9
2019	104.5	0.8	110.7	3.0	101.0	1.9	108.7	2.0	106.8	1.6
2018 . 12	104.1	1.0	107.8	-0.5	99.4	3.0	105.4	-0.0	103.7	-1.4
2019 . 1	102.8	0.0	109.8	3.5	106.4	0.8	105.5	0.8
2	104.4	1.9	110.3	4.7	108.5	2.7	105.0	0.2
3	105.3	1.9	110.7	4.0	108.3	0.8	106.4	1.6
4	104.0	0.6	110.1	0.7	108.9	2.4	106.6	1.5
5	103.3	-1.0	109.5	1.8	109.4	2.5	106.8	0.8
6	106.1	2.1	111.6	3.7	109.0	1.8	107.0	1.7
7	104.4	1.3	111.0	3.2	108.9	1.7	107.4	1.7
8	104.8	0.9	111.1	3.4	109.2	2.5	107.9	2.7
9	105.1	0.4	111.4	4.0	110.3	2.4	107.1	1.9
10	104.4	1.1	110.7	2.1	107.8	0.4	107.5	1.3
11	104.9	-0.5	112.6	3.4	109.6	1.8	107.4	1.0
12	104.6	0.5	110.9	2.9	108.9	3.3	107.1	3.3
2020 . 1	105.0	2.1	112.5	2.5	109.0	2.5	107.8	2.1
2	105.0	0.6	113.4	2.8	108.0	-0.5	107.2	2.0
3	100.3	-4.7	110.4	-0.3	107.2	-1.1	102.1	-4.1
4	100.7	-3.2	103.2	-6.3	83.2	-23.6	89.9	-15.7
5	110.2	6.7	117.5	7.3

	Belgium		Sweden		Spain		Ireland		U. K.	
	()	()	()	()	()	()	()	()	()	()
2014	97.7	1.5	95.3	3.3	96.0	1.0	93.5	5.7	96.5	3.9
2015	100.0	2.3	100.0	5.0	100.0	4.2	100.0	7.0	100.0	3.6
2016	99.9	-0.1	103.0	3.0	103.8	3.9	103.3	3.3	104.5	4.5
2017	99.4	-0.5	105.0	1.9	104.7	0.9	107.6	4.1	106.8	2.1
2018	98.9	-0.6	106.6	1.6	105.5	0.7	109.7	2.8
2019	99.5	0.6	109.2	2.4	107.9	2.3	113.0	3.0
2018 . 12	99.0	-0.9	106.3	-0.7	106.2	0.6	111.1	3.3
2019 . 1	97.7	-0.2	106.9	2.3	106.6	1.1	112.1	4.4
2	99.0	0.4	107.1	3.0	107.0	1.5	112.5	4.2
3	98.5	-1.0	108.7	1.1	107.4	1.4	113.5	6.3
4	99.0	1.1	111.7	4.3	106.8	1.2	113.2	4.7
5	100.4	-0.4	108.2	0.2	108.0	2.9	112.8	2.1
6	100.6	0.3	108.8	2.2	108.1	2.4	113.5	3.4
7	99.4	1.2	109.3	4.3	108.2	3.2	114.0	3.1
8	98.6	0.1	110.0	2.4	108.6	3.1	113.6	2.3
9	98.6	0.7	109.5	2.3	108.6	3.6	113.5	2.5
10	99.2	0.4	109.8	3.1	108.5	2.6	113.5	2.7
11	101.9	2.3	110.6	1.4	109.3	2.6	112.6	0.4
12	99.3	0.3	109.4	2.9	108.0	1.7	111.6	0.5
2020 . 1	99.3	1.6	111.0	3.8	108.6	1.9	113.6	1.3
2	102.0	3.0	111.5	4.1	109.1	2.0	113.0	0.5
3	91.3	-7.3	109.8	1.0	93.0	-13.4	108.6	-4.3
4	83.3	-15.9	110.2	-1.3	75.1	-29.7	92.3	-18.5
5	100.0	-0.4	110.8	2.4	88.6	-18.0	101.7	-9.8

6. Sales/Total retail trade (Volume, Seasonally Adjusted)

2015=100

	Austria		Italy		Japan		Czechia		Canada	
	()	()	()	()	()	()	()	()	()	()
2014	98.4	0.4	98.3	0.5	101.2	-1.1	94.5	2.6	97.9	4.2
2015	100.0	1.6	100.0	1.8	100.0	-1.2	100.0	5.8	100.0	2.2
2016	101.4	1.4	100.2	0.2	99.6	-0.4	104.8	4.8	103.9	3.9
2017	102.1	0.7	99.9	-0.3	101.0	1.4	110.9	5.9	109.9	5.7
2018	102.4	0.3	99.6	-0.3	101.7	0.7	116.5	5.0	110.9	1.0
2019	103.7	1.2	100.3	0.7	101.3	-0.4	122.1	4.8	111.4	0.4
2018. 12	103.3	2.8	100.1	0.5	102.9	0.6	119.1	4.8	111.2	1.6
2019. 1	102.5	0.1	100.5	1.9	101.4	0.8	119.5	4.1	110.9	1.2
2	103.2	2.2	99.7	0.0	101.5	0.6	121.0	5.5	111.1	1.8
3	102.9	-0.8	99.6	-0.1	101.8	0.7	120.9	5.8	111.8	1.6
4	104.4	1.5	100.3	1.6	101.4	-0.4	122.1	5.9	111.7	2.3
5	102.5	-0.6	99.9	-0.2	101.4	0.4	120.2	3.0	111.0	-1.0
6	103.8	1.7	101.0	1.7	101.9	-0.1	122.6	6.2	111.4	-0.1
7	105.0	3.6	100.8	1.4	100.1	-1.8	122.1	4.4	111.5	0.0
8	103.5	0.3	100.6	0.7	103.5	1.3	122.4	4.8	111.7	0.3
9	103.8	2.3	100.8	1.3	110.9	8.8	123.2	4.9	111.7	-0.2
10	103.8	0.7	100.9	1.0	95.4	-6.9	123.3	4.8	110.4	-1.5
11	104.6	2.0	100.5	0.1	98.6	-3.3	123.5	3.7	111.5	0.1
12	104.1	0.8	100.8	0.7	98.8	-3.9	124.1	4.2	111.8	0.5
2020. 1	103.9	1.4	101.5	1.0	100.4	-1.0	125.4	4.9	112.1	1.1
2	105.6	2.3	101.9	2.2	101.1	-0.4	125.3	3.6	112.2	1.0
3	91.5	-11.1	78.5	-21.2	96.6	-5.1	112.2	-7.2	103.5	-7.5
4	87.0	-16.7	69.0	-31.2	87.1	-14.1	110.1	-9.8	77.7	-30.4
5	107.3	4.7	86.5	-13.4	122.8	2.2

	Portugal		Poland		France		Finland		가 Hungary	
	()	()	()	()	()	()	()	()	()	()
2014	99.8	-1.4	93.8	1.0	96.5	1.6	99.5	-1.2	94.6	5.2
2015	100.0	0.2	100.0	6.6	100.0	3.7	100.0	0.5	100.0	5.7
2016	102.7	2.7	105.8	5.8	103.4	3.4	102.0	2.0	104.8	4.8
2017	108.1	5.2	112.0	5.9	106.8	3.3	104.6	2.6	110.7	5.6
2018	113.4	4.9	119.4	6.6	109.8	2.8	106.5	1.8	118.1	6.7
2019	116.2	2.4	124.9	4.6	112.7	2.6	109.0	2.3	125.5	6.2
2018. 12	115.0	3.2	121.5	4.7	110.2	1.7	108.7	2.5	120.9	5.6
2019. 1	115.6	3.7	120.9	3.4	110.7	2.8	107.4	0.5	121.6	5.5
2	115.4	3.7	123.1	4.9	112.3	3.3	107.6	1.7	122.2	6.6
3	118.0	4.7	123.7	6.3	111.6	1.2	108.7	2.2	123.8	6.7
4	117.1	6.4	125.7	5.6	112.5	4.1	109.9	4.2	124.4	7.1
5	119.1	3.8	123.5	2.7	112.3	2.2	107.5	-0.6	123.3	4.5
6	116.5	2.4	126.5	5.7	112.8	2.5	109.6	4.3	124.8	5.7
7	117.2	3.6	125.6	4.8	111.4	1.5	109.1	2.4	125.8	6.4
8	117.8	2.9	125.2	4.9	114.9	4.0	109.9	3.6	126.3	6.0
9	115.0	1.7	124.7	4.0	112.9	2.6	111.0	4.3	127.0	6.4
10	118.0	2.0	126.2	4.6	113.1	1.5	110.0	3.5	127.8	6.2
11	119.7	3.1	129.2	5.7	114.3	3.2	109.7	1.4	128.7	6.8
12	118.0	2.6	126.6	4.2	112.9	2.5	109.0	0.3	129.2	6.9
2020. 1	121.4	5.0	130.8	8.2	113.7	2.7	110.2	2.6	130.3	7.1
2	125.5	8.8	131.6	6.9	113.6	1.2	111.7	3.8	131.9	7.9
3	109.6	-7.1	122.3	-1.1	95.9	-14.1	110.0	1.2	130.7	5.6
4	89.5	-23.6	112.9	-10.2	77.7	-30.9	109.4	-0.5	112.6	-9.5
5	99.7	-16.3	124.3	0.6	97.6	-13.1	112.4	4.6	119.5	-3.1

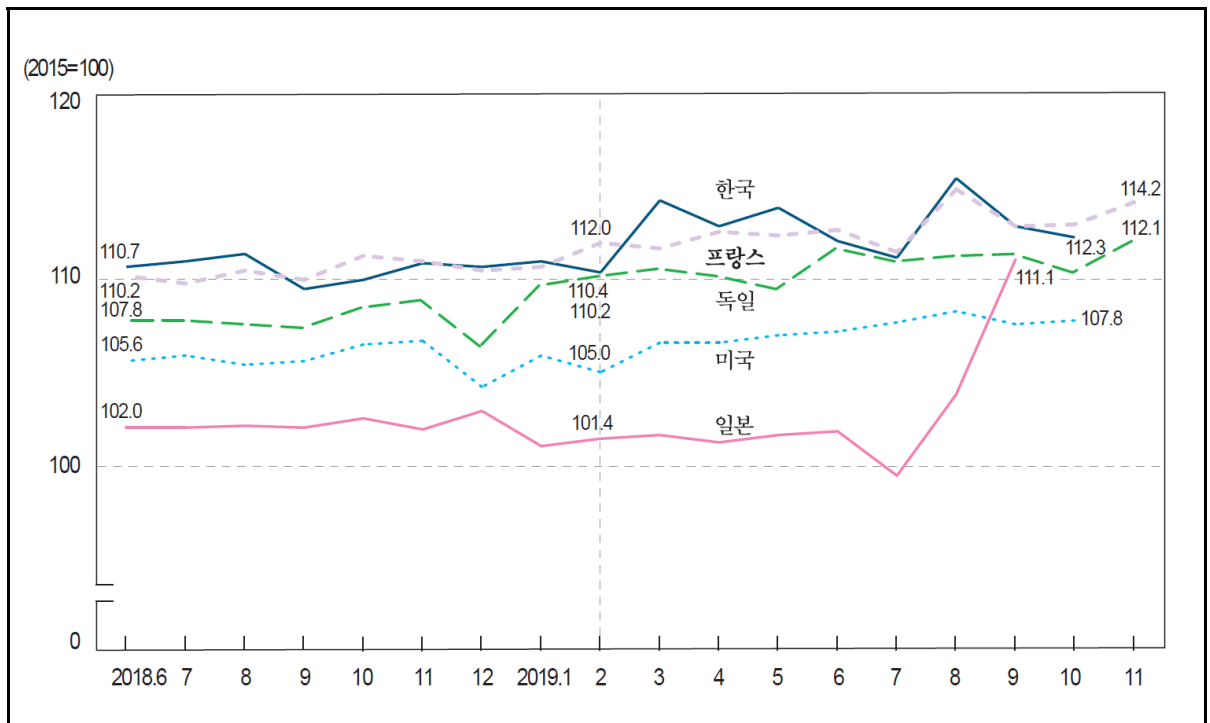

2015=100

		Korea	Greece	South Africa	Netherlands	Germany	Russia
2018.	2	110.1	102.9	107.6	105.6	105.4	97.3
	3	111.6	100.2	108.1	106.4	106.5	98.9
	4	111.4	103.0	106.3	108.3	109.5	99.2
	5	110.3	103.4	107.9	107.7	107.7	99.2
	6	110.7	102.0	106.5	107.6	107.8	99.8
	7	111.0	104.4	107.9	108.4	107.8	98.8
	8	111.4	102.7	108.3	108.3	107.6	99.2
	9	109.5	101.7	108.1	107.8	107.4	99.7
	10	110.0	98.4	108.7	108.2	108.5	99.3
	11	110.9	102.2	112.1	110.0	108.9	100.4
	12	110.7	101.3	106.3	107.7	106.4	99.4
2019.	1	111.0	99.5	108.0	108.0	109.7	...
	2	110.4	100.3	108.9	109.3	110.2	...
	3	114.3	104.5	108.3	109.5	110.6	...
	4	112.9	100.8	109.2	110.3	110.2	...
	5	113.9	101.4	109.0	110.1	109.5	...
	6	112.1	104.2	109.6	110.0	111.7	...
	7	111.2	102.3	109.8	110.3	111.0	...
	8	115.5	104.6	108.6	109.4	111.3	...
	9	112.9	106.1	109.2	110.7	111.4	...
	10	112.3	105.5	109.0	110.5	110.4	...
	11	110.9	112.1	...

: 1)

: UN 『Monthly Bulletin of Statistics』

7. Retail Trade Indices

2015=100

		Mexico	U.S.A.	Sweden	Spain	U.K.	Austria
2018.	2	104.9	104.8	103.7	105.4	107.7	101.1
	3	107.4	104.6	105.8	105.8	106.2	103.4
	4	105.1	105.0	106.2	105.5	107.5	103.1
	5	107.1	105.9	108.0	105.0	110.0	103.1
	6	108.3	105.6	104.8	105.7	109.2	102.2
	7	106.6	105.9	104.9	104.9	110.1	101.3
	8	104.8	105.4	106.1	105.4	110.6	103.3
	9	109.4	105.6	106.3	104.9	110.0	101.8
	10	107.6	106.5	105.6	105.8	109.8	103.3
	11	110.4	106.7	107.5	106.7	111.7	102.8
	12	105.5	104.2	105.0	105.7	109.6	103.4
2019.	1	...	105.9	106.5	106.4	111.1	102.6
	2	...	105.0	106.7	107.1	111.6	103.3
	3	...	106.6	107.2	107.3	112.8	102.8
	4	...	106.6	109.9	106.8	112.3	104.4
	5	...	107.0	106.6	108.1	112.0	102.4
	6	...	107.2	107.9	108.2	112.6	104.0
	7	...	107.7	107.9	108.3	113.3	105.1
	8	...	108.3	107.9	108.7	112.9	103.6
	9	...	107.6	108.5	108.8	112.9	103.9
	10	...	107.8	108.1	108.8	112.8	103.9
	11	108.1	109.6	110.9	104.7

		Italy	Japan	Canada	Portugal	France	가 Hungary
2018.	2	99.8	100.9	109.2	109.5	108.5	115.3
	3	99.8	101.1	110.0	111.6	110.6	116.1
	4	98.7	101.8	109.1	108.4	108.0	116.5
	5	100.2	101.0	112.2	112.4	109.7	118.0
	6	99.3	102.0	111.5	111.1	110.2	118.1
	7	99.4	102.0	111.4	110.6	109.8	118.4
	8	99.9	102.1	111.5	111.8	110.5	119.2
	9	99.4	102.0	112.0	110.4	110.0	119.5
	10	99.8	102.5	112.1	113.0	111.3	120.3
	11	100.2	101.9	111.3	113.9	111.0	120.5
	12	100.0	102.9	111.2	114.4	110.5	121.0
2019.	1	100.5	101.0	110.9	115.7	110.7	121.8
	2	100.1	101.4	111.1	114.6	112.0	122.8
	3	100.0	101.6	111.8	116.5	111.7	123.1
	4	100.4	101.2	111.7	115.7	112.6	123.8
	5	99.6	101.6	111.0	117.2	112.4	123.8
	6	100.9	101.8	111.4	115.5	112.7	124.8
	7	100.7	99.4	111.5	116.5	111.5	125.5
	8	100.4	103.8	111.8	117.4	114.9	126.1
	9	100.6	111.1	111.8	114.3	112.9	126.7
	10	100.7	...	110.2	117.1	113.0	127.4
	11	100.2	118.1	114.2	128.2

8. ()

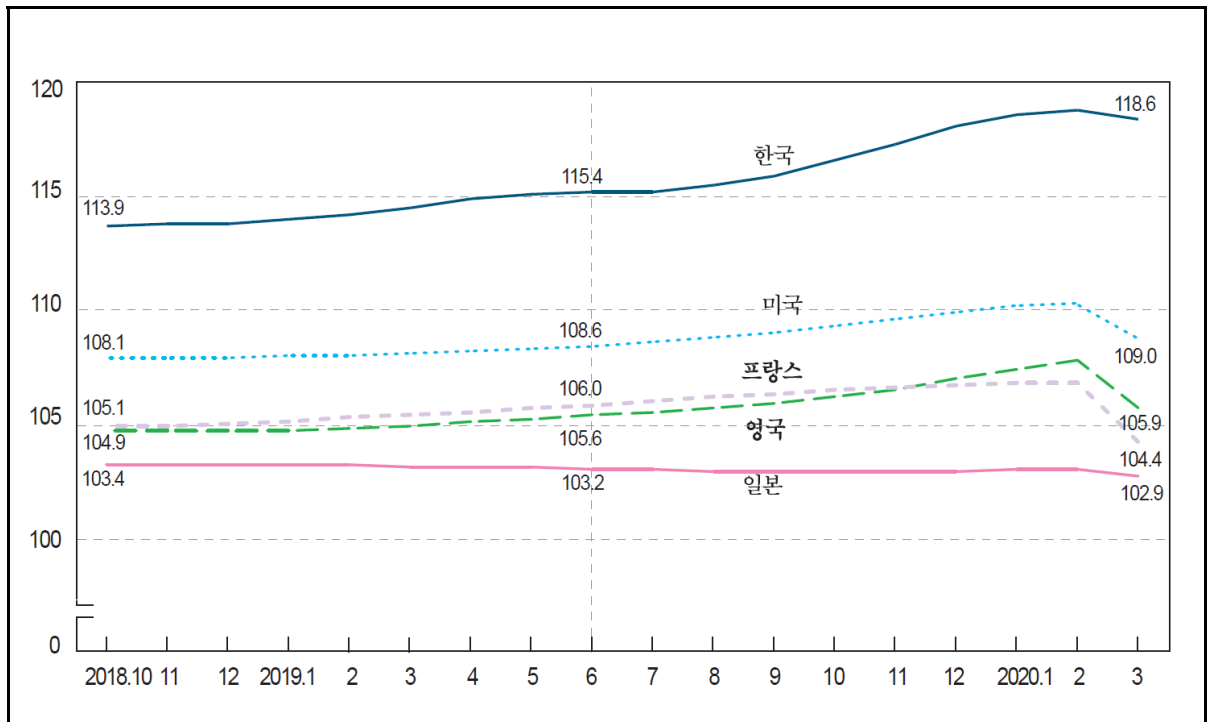

		1)							
		Korea	Greece	Netherlands	Norway	Denmark	Germany	Mexico	U.S.A.
2018.	4	112.7	101.3	107.7	105.4	107.8	106.7	105.3	107.2
	5	113.2	101.3	107.8	105.5	108.1	106.8	105.4	107.4
	6	113.5	101.3	107.9	105.6	108.2	106.8	105.5	107.6
	7	113.7	101.3	108.0	105.8	108.4	106.9	105.6	107.8
	8	113.6	101.3	108.1	105.9	108.6	107.0	105.8	107.9
	9	113.8	101.4	108.2	106.0	108.8	107.1	106.0	108.0
	10	113.9	101.6	108.3	106.1	109.0	107.1	106.2	108.1
	11	114.0	101.8	108.3	106.3	109.3	107.0	106.4	108.1
	12	114.0	102.1	108.4	106.4	109.5	106.9	106.5	108.1
2019.	1	114.2	102.3	108.5	106.5	109.7	106.8	106.6	108.2
	2	114.4	102.4	108.7	106.5	109.9	106.8	106.6	108.2
	3	114.7	102.6	108.8	106.5	110.1	106.7	106.8	108.3
	4	115.1	102.8	109.0	106.5	110.2	106.6	107.0	108.4
	5	115.3	103.0	109.1	106.5	110.3	106.5	107.0	108.5
	6	115.4	103.2	109.3	106.5	110.4	106.5	107.0	108.6
	7	115.4	103.5	109.4	106.5	110.5	106.5	107.0	108.8
	8	115.7	103.7	109.6	106.5	110.7	106.5	107.0	109.0
	9	116.1	103.9	109.7	106.6	110.9	106.6	107.1	109.2
	10	116.8	104.0	109.9	106.7	111.1	106.8	107.4	109.5
	11	117.5	104.1	110.1	106.8	111.3	107.0	107.6	109.8
	12	118.3	104.1	110.3	107.0	111.4	107.3	107.9	110.1
2020.	1	118.8	104.2	110.4	...	111.3	107.5	108.0	110.4
	2	119.0	104.1	110.6	...	111.2	107.7	107.9	110.5
	3	118.6	104.0	110.0	...	109.7	105.1	107.1	109.0

: 1) 10

(2019 9)

:

F

, OECD F Main Economic Indicators

8. Composite Leading Indicators (Seasonally Adjusted)

	Belgium	Sweden	Switzerland	Spain	Ireland	U.K.	Austria	Italy
2018. 4	105.4	106.4	106.5	108.2	117.6	105.1	108.0	104.1
5	105.4	106.6	106.5	108.4	118.0	105.1	108.2	104.1
6	105.5	106.7	106.5	108.5	118.5	105.1	108.3	104.0
7	105.6	106.8	106.4	108.7	119.0	105.1	108.4	104.0
8	105.6	106.9	106.3	108.8	119.5	105.0	108.6	103.9
9	105.6	107.0	106.2	109.0	120.1	105.0	108.6	103.9
10	105.6	107.0	106.1	109.2	120.9	104.9	108.7	103.8
11	105.7	107.0	106.1	109.4	121.7	104.9	108.7	103.8
12	105.7	107.0	106.1	109.7	122.6	104.9	108.6	103.8
2019. 1	105.8	107.0	106.3	109.9	123.6	104.9	108.6	103.7
2	106.0	107.1	106.5	110.2	124.7	105.0	108.5	103.7
3	106.1	107.2	106.8	110.4	125.7	105.1	108.5	103.6
4	106.2	107.4	107.1	110.6	126.8	105.3	108.5	103.6
5	106.3	107.5	107.4	110.7	127.7	105.4	108.5	103.6
6	106.5	107.6	107.6	110.9	128.6	105.6	108.5	103.7
7	106.6	107.7	107.9	111.0	129.6	105.7	108.6	103.7
8	106.7	107.7	108.1	111.0	130.7	105.9	108.7	103.8
9	106.8	107.8	108.3	111.1	131.7	106.1	108.8	103.8
10	107.0	107.9	108.4	111.1	132.8	106.4	108.8	103.9
11	107.2	108.0	108.5	111.1	133.7	106.7	108.9	104.0
12	107.4	108.2	108.5	111.0	134.6	107.2	109.0	104.0
2020. 1	107.5	108.3	108.4	110.8	135.2	107.6	109.0	104.0
2	107.6	108.5	108.3	110.5	135.8	108.0	109.0	104.0
3	105.7	107.6	106.9	108.1	135.2	105.9	108.0	100.7

	Japan	China	Canada	Turkey	Portugal	France	Finland	Australia
2018. 4	103.1	118.2	106.1	114.0	108.2	105.3	108.2	107.1
5	103.2	118.6	106.2	113.4	108.5	105.3	108.1	107.3
6	103.2	118.9	106.3	112.6	108.8	105.3	108.0	107.6
7	103.3	119.3	106.4	111.7	109.0	105.2	107.9	107.9
8	103.3	119.7	106.4	110.8	109.2	105.2	107.7	108.1
9	103.4	120.1	106.4	110.1	109.2	105.1	107.6	108.2
10	103.4	120.6	106.4	109.9	109.1	105.1	107.4	108.3
11	103.4	121.1	106.3	110.1	109.0	105.1	107.2	108.4
12	103.4	121.7	106.3	110.6	109.0	105.2	107.0	108.6
2019. 1	103.4	122.3	106.3	111.2	108.9	105.3	106.9	109.0
2	103.4	122.9	106.3	112.0	109.0	105.5	106.8	109.3
3	103.3	123.5	106.4	112.9	109.2	105.6	106.8	109.7
4	103.3	124.1	106.6	113.7	109.5	105.7	106.7	110.1
5	103.3	124.5	106.7	114.5	109.9	105.9	106.7	110.5
6	103.2	125.0	106.8	115.3	110.3	106.0	106.8	110.8
7	103.2	125.3	106.9	116.2	110.7	106.2	106.8	111.1
8	103.1	125.7	107.0	117.2	111.2	106.4	106.9	111.4
9	103.1	126.0	107.2	118.2	111.6	106.5	107.0	111.6
10	103.1	126.4	107.3	119.1	111.9	106.7	107.1	111.8
11	103.1	126.8	107.5	119.9	112.2	106.8	107.2	112.0
12	103.1	127.3	107.8	120.5	112.2	106.9	107.4	112.2
2020. 1	103.2	127.8	108.2	120.8	112.0	107.0	107.6	112.1
2	103.2	112.3	108.6	120.8	111.5	107.0	107.8	111.9
3	102.9	124.0	107.1	120.6	110.5	104.4	107.3	111.0



통계청

이 면은 빈 공간입니다.

V. 국민계정

NATIONAL ACCOUNTS

1. 국내총생산(당해년가격)	76
2. 국민총소득	79
3. GDP디플레이터(계절조정)	82
4. GDP성장률(기준년가격)	84
5. 정부소비지출	87
6. 민간소비지출	89
7. 총고정자본형성	91

1. (가)¹⁾

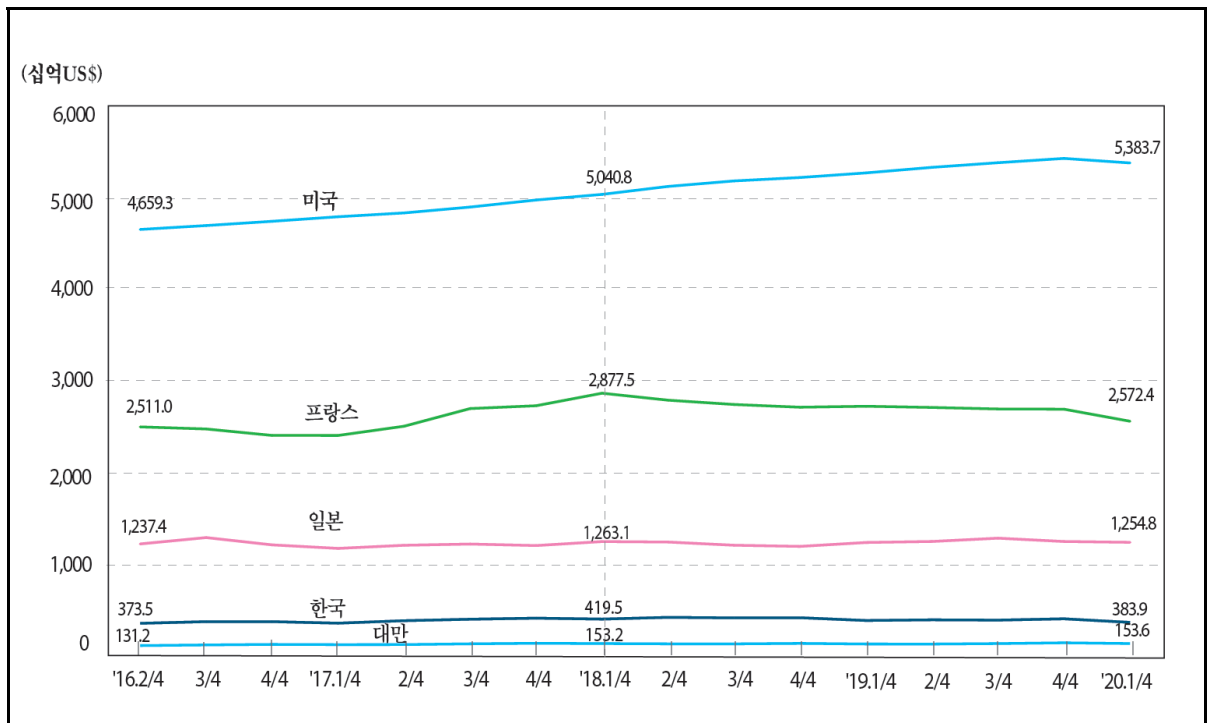

: US\$		In Billion US\$					
		3)	3)	3)		3)	3)
	Korea	Netherlands	Norway	New Zealand	Taiwan	Denmark	Germany
2014	1,484.0	891.0	498.4	199.5	535.3	352.6	3,884.1
2015	1,465.3	765.4	385.8	174.9	534.5	302.8	3,361.3
2016	1,500.0	783.3	368.8	185.1	543.0	313.2	3,465.9
2017	1,623.3	832.1	398.4	202.6	590.8	329.5	3,657.9
2018	1,725.2	913.5	434.0	205.8	608.2	355.7	3,947.0
2019	1,646.3	907.0	403.4	205.0	610.9	347.0	3,845.3
2016. 2 / 4	373.5	198.6	93.2	45.6	131.2	79.7	881.6
3 / 4	391.9	198.5	92.0	48.3	138.4	79.2	875.6
4 / 4	391.8	193.6	94.7	48.3	144.1	77.8	850.1
2017. 1 / 4	375.1	193.1	96.3	49.4	141.6	77.2	849.2
2 / 4	402.1	202.3	95.9	49.6	142.2	80.6	887.7
3 / 4	418.1	218.0	103.6	52.6	150.4	85.6	961.4
4 / 4	429.7	221.4	102.8	51.0	156.5	86.6	972.7
2018. 1 / 4	419.5	234.7	109.7	53.4	153.2	91.1	1,018.2
2 / 4	438.6	229.0	109.6	52.3	150.2	89.2	995.5
3 / 4	432.9	226.3	109.8	50.0	149.7	88.3	975.4
4 / 4	434.4	224.3	106.5	50.3	155.1	87.3	965.5
2019. 1 / 4	404.3	226.6	103.8	52.0	148.3	86.9	969.5
2 / 4	411.6	226.4	102.4	51.2	147.8	86.8	963.1
3 / 4	408.3	226.2	99.3	50.8	153.1	86.7	958.5
4 / 4	422.7	227.7	99.0	51.0	161.7	86.6	960.9
2020. 1 / 4	383.9	224.2	93.2	50.2	153.6 p	85.7	941.3

[illegible]

2) 3)

4) IMF, 가 OECD, OECD⁷ Main Economic Indicators_a, IMF⁷ International Financial Statistics_a

(<http://stat.gov.tw>)

1. Gross Domestic Product (Current Prices) ¹⁾

: US\$		In Billion US\$					
	3)	3)	3)	3)	3)	3)	3)
	Luxembourg	Mexico	U. S. A.	Belgium	Brazil	Sweden	Switzerland
2014	66.1	1,314.1	17,527.3	534.7	2,456.0	582.0	710.0
2015	57.8	1,170.0	18,224.8	462.3	1,802.2	505.4	679.9
2016	60.7	1,080.6	18,715.0	475.8	1,795.7	516.0	671.5
2017	64.0	1,162.3	19,519.4	502.7	2,062.8	541.1	679.9
2018	70.9	1,226.6	20,580.2	542.3	1,885.5	555.6	705.1
2019	71.1	1,261.3	21,427.7	529.6	1,839.8	531.0	703.3
2016. 2 / 4	15.3	273.3	4,659.3	121.6	444.9	133.0	170.3
3 / 4	15.5	273.0	4,701.7	120.8	485.1	129.6	169.9
4 / 4	15.1	266.0	4,748.0	117.4	485.3	124.4	165.9
2017. 1 / 4	14.9	265.7	4,797.6	117.7	517.1	127.0	165.3
2 / 4	15.5	293.5	4,839.2	122.4	510.0	130.9	169.0
3 / 4	16.7	309.1	4,902.9	131.0	520.2	142.7	174.2
4 / 4	17.1	297.6	4,979.7	132.7	515.7	141.5	171.7
2018. 1 / 4	18.0	309.5	5,040.8	139.3	523.5	146.8	180.6
2 / 4	17.7	301.9	5,127.5	136.4	474.5	139.1	175.5
3 / 4	17.7	313.4	5,187.4	133.6	437.6	134.6	175.7
4 / 4	17.4	302.6	5,224.5	133.2	459.2	136.2	173.9
2019. 1 / 4	17.5	314.6	5,274.7	132.7	470.0	135.5	174.5
2 / 4	17.8	318.0	5,335.1	132.4	460.2	132.6	174.1
3 / 4	17.9	313.4	5,385.6	131.7	461.5	131.6	177.7
4 / 4	17.9	316.0	5,432.3	132.8	449.0	131.8	177.3
2020. 1 / 4	17.4	305.7	5,384.9	126.8	414.7	131.7	177.0

	3)	3)	3)	3)	3)	3)	3)
	Spain	Slovakia	Iceland	Ireland	U. K.	Austria	Italy
2014	1,369.5	101.2	17.8	258.5	3,065.7	442.0	2,159.2
2015	1,195.4	88.5	17.4	291.6	2,928.8	381.9	1,836.3
2016	1,231.7	89.6	20.6	300.4	2,693.1	395.1	1,875.3
2017	1,309.7	95.3	24.5	334.9	2,667.7	417.4	1,957.6
2018	1,418.8	105.8	25.7	382.4	2,860.1	455.2	2,084.4
2019	1,394.0	105.4	24.2	388.7	2,828.5	446.3	2,001.1
2016. 2 / 4	312.5	22.8	5.0	74.5	713.6	100.1	477.2
3 / 4	312.6	22.6	5.4	74.7	657.3	100.0	474.6
4 / 4	303.7	22.0	5.7	78.3	629.5	97.8	460.0
2017. 1 / 4	303.8	22.1	5.6	74.3	636.4	97.1	457.6
2 / 4	318.8	23.1	6.2	79.8	659.5	101.5	476.4
3 / 4	343.0	25.0	6.3	88.8	677.6	109.6	512.0
4 / 4	347.2	25.4	6.4	93.0	696.5	110.8	517.9
2018. 1 / 4	364.4	26.9	6.7	97.9	735.5	117.1	541.0
2 / 4	356.8	26.5	6.7	95.5	726.0	114.3	526.6
3 / 4	350.5	26.3	6.4	95.5	703.7	112.6	513.1
4 / 4	347.8	26.0	6.0	93.6	696.8	111.7	504.9
2019. 1 / 4	349.0	26.3	5.8	96.2	715.2	112.5	506.1
2 / 4	348.8	26.3	6.1	96.7	709.1	111.7	501.3
3 / 4	346.7	26.3	5.9	97.6	687.0	111.0	497.2
4 / 4	349.5	26.5	6.4	98.0	718.1	111.0	496.3
2020. 1 / 4	330.1	25.3	5.6	99.0	704.4	107.9	468.3

1. (가)¹⁾ Gross Domestic Product (Current Prices)

: US\$		In Billion US\$					
	3)	3)	3)	3)	4)	3)	3)
	Japan	China	Czechia	Canada	Thailand	Turkey	Portugal
2014	4,854.9	10,475.6	207.8	1,805.8	406.5	934.0	229.6
2015	4,391.0	11,061.6	186.9	1,557.1	399.2	858.9	199.4
2016	4,922.1	11,233.3	195.1	1,528.2	407.0	863.0	206.2
2017	4,866.1	12,310.5	215.8	1,649.4	...	852.6	220.9
2018	4,951.7	13,894.9	245.0	1,715.8	...	769.6	241.1
2019	5,078.1	14,342.9	246.5	1,736.2	...	754.1	237.7
2016. 2 / 4	1,237.4	2,776.2	49.5	388.5	99.9	222.5	52.2
3 / 4	1,306.5	2,865.1	49.4	390.1	102.5	212.5	52.3
4 / 4	1,227.1	3,095.4	48.0	386.9	104.9	215.8	51.1
2017. 1 / 4	1,188.8	2,639.8	48.2	398.2	108.1	194.9	51.3
2 / 4	1,222.7	2,942.5	52.1	396.2	108.3	210.5	53.6
3 / 4	1,236.3	3,190.1	57.5	427.7	113.8	225.4	57.8
4 / 4	1,219.7	3,560.5	59.4	429.1	...	222.1	58.6
2018. 1 / 4	1,263.1	3,179.7	63.2	435.3	...	228.9	61.9
2 / 4	1,257.9	3,510.5	61.4	429.8	...	208.3	60.6
3 / 4	1,223.2	3,443.5	60.6	429.3	...	172.6	59.8
4 / 4	1,210.6	3,739.5	60.1	421.7	...	174.8	59.0
2019. 1 / 4	1,253.0	3,233.0	61.4	425.3	...	189.6	59.8
2 / 4	1,264.2	3,551.9	61.4	431.0	...	179.0	59.2
3 / 4	1,300.0	3,593.5	61.4	437.7	...	191.4	59.2
4 / 4	1,263.9	3,948.8	62.4	442.4	...	194.3	59.5
2020. 1 / 4	1,254.8	2,958.7	60.7	427.3	...	193.3	57.6

	3)	2)3)	3)	4)	가 3)	3)	4)
	Poland	France	Finland	Philippines	Hungary	Australia	Hong Kong
2014	545.4	2,852.3	274.5	284.6	140.5	1,454.8	291.5
2015	477.5	2,438.8	234.5	292.8	124.6	1,232.6	309.4
2016	471.9	2,470.6	240.5	304.9	127.5	1,266.2	320.8
2017	526.4	2,589.6	254.7	313.6	141.5	1,385.8	341.2
2018	587.2	2,786.1	275.8	330.9	157.9	1,419.9	361.7
2019	592.2	2,715.3	269.3	...	161.0	1,386.0	365.7
2016. 2 / 4	119.7	627.8	61.2	77.7	32.4	313.7	75.4
3 / 4	119.9	622.1	61.1	74.0	32.3	322.9	82.0
4 / 4	117.0	604.5	59.2	83.8	31.8	330.1	87.4
2017. 1 / 4	119.5	604.5	59.5	71.3	32.4	340.6	81.4
2 / 4	128.4	629.5	61.7	79.1	34.1	336.4	80.7
3 / 4	138.3	677.6	66.4	75.2	37.4	357.9	86.9
4 / 4	141.4	685.3	67.6	87.9	37.9	351.5	92.2
2018. 1 / 4	152.0	719.4	71.2	76.1	40.7	367.3	87.4
2 / 4	146.6	700.4	69.3	82.8	39.5	357.2	85.8
3 / 4	144.3	688.7	68.1	78.9	38.8	348.9	92.2
4 / 4	144.2	681.2	67.4	93.0	39.0	346.8	96.2
2019. 1 / 4	146.1	683.9	67.5	...	40.6	349.5	90.2
2 / 4	148.0	680.6	67.3	...	40.4	348.4	88.6
3 / 4	147.5	676.5	67.0	...	40.0	345.1	91.9
4 / 4	149.8	675.9	66.7	...	40.0	343.2	95.1
2020. 1 / 4	149.8	643.1	66.0	...	39.2	332.8	85.3

2. Gross National Income

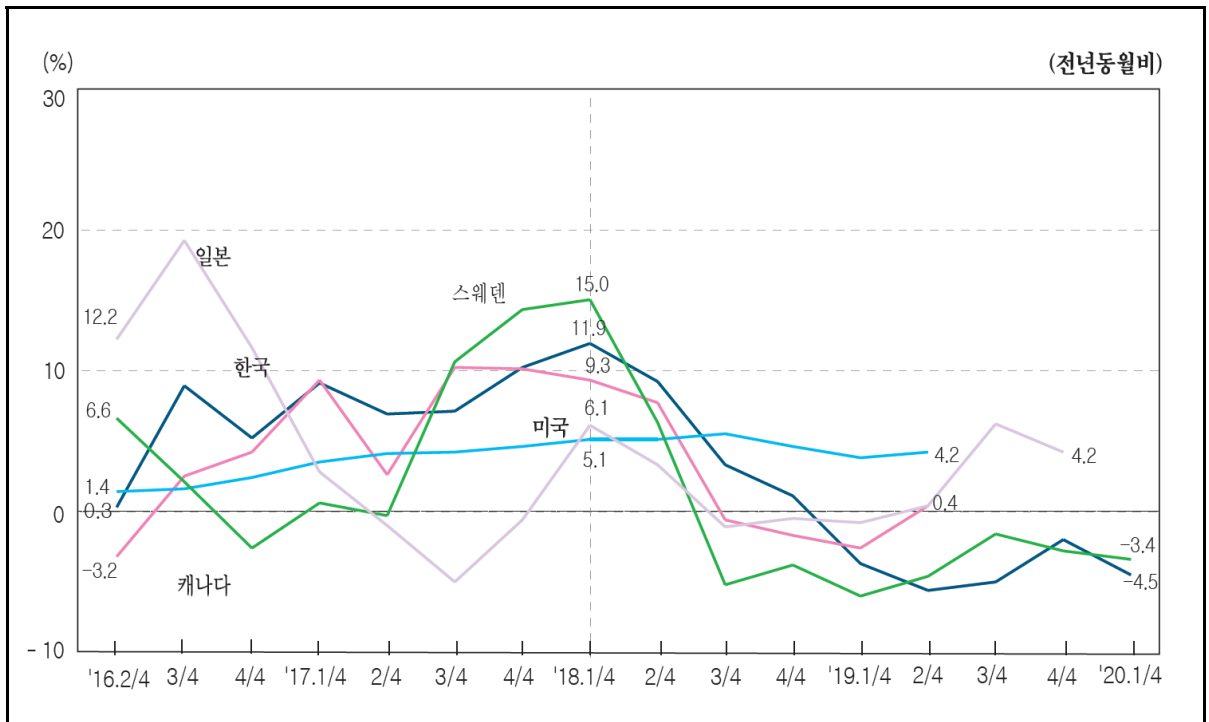

: US\$

In Billion US\$

	Korea		South Africa ¹⁾		Norway		New Zealand		Malaysia	
2014	1,491.1	8.1	340.5	-4.5	515.1	-2.6	185.4	8.5	326.9	4.6
2015	1,469.9	-1.4	309.5	-9.1	402.7	-21.8	162.0	-12.6	288.2	-11.8
2016	1,505.5	2.4	286.7	-7.4	387.0	-3.9	170.9	5.5	288.2	-0.0
2017	1,629.9	8.3	416.1	7.5	185.6	8.6
2018	1,732.1	6.3	452.7	8.8	189.6	2.2
2019	1,660.6	-4.1	418.8	-7.5
2016.2/4	373.6	0.3	279.0	-14.7	98.7	-6.0	72.4	-5.0
3/4	394.5	8.9	302.2	-0.9	93.6	-3.0	74.3	7.0
4/4	393.0	5.2	312.2	9.9	102.6	6.8	73.9	7.3
2017.1/4	377.0	9.1	102.1	13.0	70.7	4.6
2/4	399.3	6.9	99.0	0.3
3/4	422.4	7.1	102.2	9.2
4/4	433.0	10.2	106.5	3.8
2018.1/4	422.0	11.9	112.7	10.4
2/4	436.0	9.2	113.7	14.9
3/4	436.5	3.3	109.5	7.2
4/4	437.6	1.1	110.9	4.1
2019.1/4	406.3	-3.7	108.7	-3.5
2/4	411.4	-5.6	104.5	-8.1
3/4	414.8	-5.0	101.8	-7.1
4/4	428.7	-2.0	104.0	-6.2
2020.1/4	388.1	-4.5

: 1)

: , IMF 『International Financial Statistics』

2.

: US\$

[illegible][illegible]

2. Gross National Income

In Billion US\$

[illegible][illegible]

3. GDP ()

2015=100

	Korea	Netherlands	Norway	New Zealand	Denmark	Germany	Latvia
2014	96.9	99.2	102.9	99.8	99.6	98.3	100.0
2015	100.0	100.0	100.0	100.0	100.0	100.0	100.0
2016	102.0	100.5	98.5	101.8	100.3	101.2	100.9
2017	104.3	101.7	102.4	105.2	101.4	102.2	103.9
2018	104.8	104.2	108.3	106.4	102.2	103.8	108.0
2019	103.8	107.3	107.7	108.9	103.0	106.0	110.8
2016.2/4	102.1	100.5	98.5	101.3	100.1	101.0	100.3
3/4	101.5	100.6	98.9	101.9	99.9	101.4	100.9
4/4	102.5	100.7	100.2	103.0	100.8	101.5	102.0
2017.1/4	103.5	101.0	102.1	104.5	100.7	101.4	102.3
2/4	103.8	101.7	101.6	104.2	101.4	102.1	103.4
3/4	105.3	101.9	101.8	105.5	101.7	102.7	104.3
4/4	104.4	102.4	103.8	106.4	101.7	102.8	105.1
2018.1/4	104.3	103.5	105.9	106.1	101.3	103.0	106.3
2/4	104.8	103.6	107.9	106.4	101.8	103.5	107.4
3/4	105.6	104.6	110.3	106.8	102.9	103.9	108.4
4/4	104.3	105.2	109.4	106.4	102.9	104.7	109.3
2019.1/4	103.7	106.3	108.3	107.4	102.6	105.1	110.6
2/4	104.1	106.9	107.4	108.4	102.6	105.8	110.8
3/4	104.0	107.7	106.8	109.3	103.3	106.2	110.8
4/4	103.4	108.3	107.8	110.3	103.2	107.0	110.8
2020.1/4	103.0	108.8	107.4	111.6	104.7	107.7	112.1

	Luxembourg	U.S.A	Belgium	Sweden	Switzerland	Spain	Slovakia
2014	99.8	99.0	98.7	97.9	100.6	99.5	100.2
2015	100.0	100.0	100.0	100.0	100.0	100.0	100.0
2016	100.8	101.0	101.7	101.5	99.4	100.3	99.5
2017	102.5	102.9	103.5	103.7	98.8	101.7	100.7
2018	105.1	105.4	105.1	106.2	99.1	102.8	102.8
2019	108.6	107.3	106.7	109.1	99.4	104.4	105.5
2016.2/4	99.7	100.9	101.9	101.1	99.6	100.2	99.5
3/4	101.0	101.3	102.3	101.8	99.3	100.5	99.4
4/4	100.9	101.8	102.4	102.9	99.1	100.7	99.7
2017.1/4	102.1	102.2	103.1	103.1	99.0	101.1	100.1
2/4	102.6	102.6	103.5	103.7	98.7	101.7	100.4
3/4	102.0	103.1	103.6	103.3	98.7	101.9	100.9
4/4	103.2	103.8	103.8	104.6	98.7	102.2	101.4
2018.1/4	102.5	104.4	104.2	105.3	98.7	102.2	101.8
2/4	104.5	105.3	105.0	105.9	98.9	102.7	102.5
3/4	106.8	105.8	105.1	106.2	99.2	102.8	103.2
4/4	106.4	106.2	106.0	107.2	99.5	103.5	103.5
2019.1/4	107.4	106.5	106.0	108.1	99.5	103.7	104.5
2/4	108.1	107.1	106.6	108.8	99.5	104.3	105.1
3/4	109.3	107.6	106.7	109.4	99.4	104.4	105.7
4/4	109.5	108.0	107.5	109.9	99.3	105.3	106.5
2020.1/4	110.5	108.4	107.1	110.2	99.5	105.4	107.5

: OECD ^a Main Economic Indicators _a

3. GDP Deflator (Seasonally Adjusted)

2015=100

	Ireland	U.K.	Austria	E.U.	Italy	Japan	Czechia
2014	92.8	99.4	97.8	98.7	99.1	97.9	98.8
2015	100.0	100.0	100.0	100.0	100.0	100.0	100.0
2016	99.7	102.1	101.7	100.8	101.1	100.3	101.3
2017	100.8	104.1	102.8	101.8	101.9	100.0	102.7
2018	101.7	106.3	104.6	103.1	102.8	99.9	105.4
2019	103.2	108.3	106.4	104.9	103.7	100.5	109.1
2016.2/4	99.4	102.1	101.3	100.8	101.1	100.2	101.1
3/4	101.2	102.3	101.8	101.0	101.2	100.2	101.5
4/4	98.9	103.0	102.2	101.1	101.2	100.2	101.4
2017.1/4	100.8	103.6	102.2	101.2	101.3	99.7	101.8
2/4	101.2	103.8	102.7	101.8	101.8	99.8	102.1
3/4	100.4	103.9	103.0	102.0	102.0	100.4	103.1
4/4	101.2	104.9	103.4	102.3	102.4	100.2	103.8
2018.1/4	102.7	105.6	103.9	102.6	102.5	100.1	104.3
2/4	101.0	106.1	104.3	102.9	102.9	99.9	104.7
3/4	101.5	106.7	104.9	103.3	102.8	100.1	105.7
4/4	101.4	106.8	105.2	103.8	103.0	99.7	106.6
2019.1/4	101.8	107.6	105.7	104.3	103.5	100.2	107.8
2/4	104.0	108.1	106.1	104.7	103.5	100.3	108.4
3/4	104.0	108.7	106.6	105.1	103.7	100.7	109.5
4/4	103.0	108.8	107.0	105.6	104.2	101.0	110.5
2020.1/4	103.4	109.8	107.3	106.2	104.4	101.1	111.7

	Canada	Portugal	Poland	France	Finland	가 Hungary	Australia
2014	100.9	98.0	99.2	98.9	98.4	97.6	100.6
2015	100.0	100.0	100.0	100.0	100.0	100.0	100.0
2016	100.8	101.7	100.3	100.5	100.1	101.0	101.1
2017	103.2	103.3	102.2	101.0	100.7	104.7	104.7
2018	105.1	104.9	103.4	102.0	102.6	109.5	107.0
2019	107.1	106.7	106.4	103.3	104.4	114.4	110.4
2016.2/4	100.4	101.6	100.3	100.4	100.2	101.3	99.9
3/4	101.0	101.9	100.8	100.5	100.5	101.2	101.1
4/4	101.9	102.0	100.3	100.6	100.5	101.4	103.4
2017.1/4	102.8	102.5	101.5	100.8	100.5	103.3	105.2
2/4	102.7	103.1	102.0	101.0	100.8	104.1	104.2
3/4	103.0	103.5	102.7	101.1	101.1	104.9	104.5
4/4	104.4	103.9	102.4	101.2	101.6	106.2	104.8
2018.1/4	104.8	104.3	102.8	101.6	101.9	107.4	106.1
2/4	105.2	104.6	102.7	101.8	102.5	108.5	106.3
3/4	105.7	105.2	103.5	102.2	103.2	110.0	107.2
4/4	104.8	105.4	104.4	102.4	103.8	111.3	108.4
2019.1/4	106.0	106.6	104.9	102.8	104.1	112.4	109.6
2/4	107.2	106.1	106.2	103.1	104.5	113.9	110.4
3/4	107.2	107.0	106.6	103.4	104.9	114.9	111.1
4/4	108.1	107.1	107.7	103.8	105.4	116.0	110.3
2020.1/4	108.6	108.3	109.5	104.9	109.8	117.0	111.5

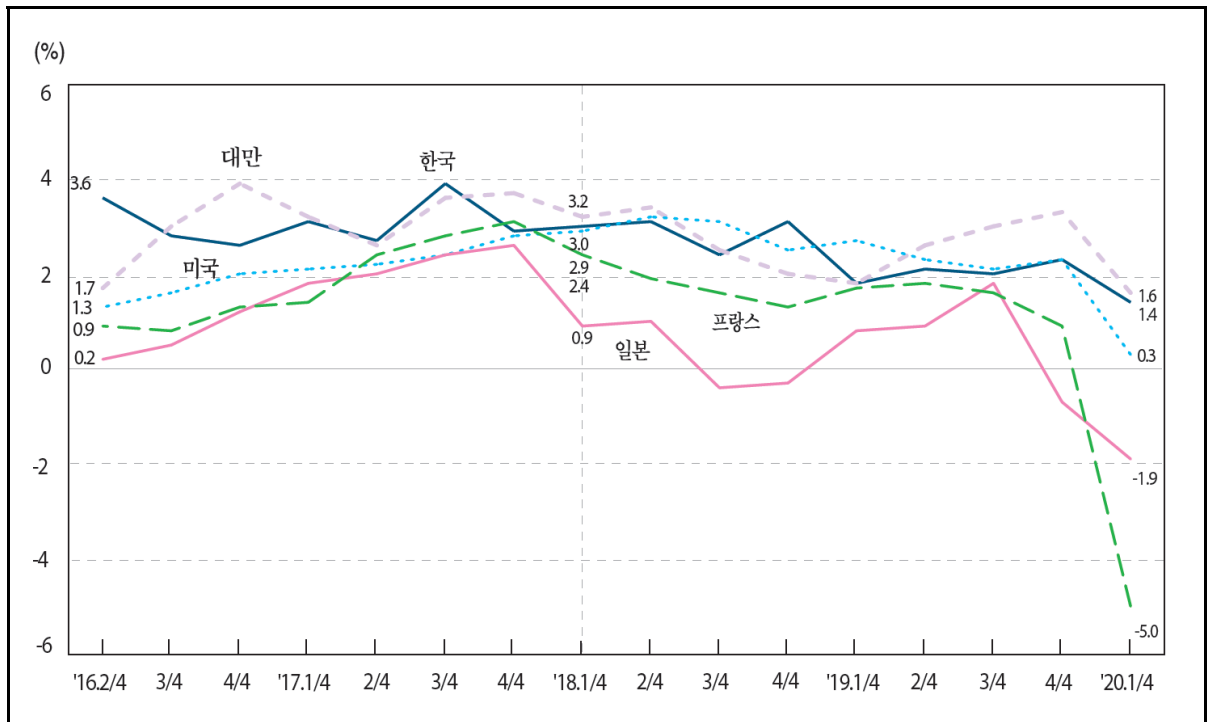
4. GDP (가)¹⁾

: %

	Korea	Netherlands ²⁾	Norway ²⁾	New Zealand ²⁾	Taiwan	Denmark ²⁾	Germany ²⁾
2014	3.2	1.4	2.0	3.2	4.7	1.6	2.2
2015	2.8	2.0	2.0	4.1	1.5	2.3	1.7
2016	2.9	2.2	1.1	4.2	2.2	3.2	2.2
2017	3.2	2.9	2.3	3.8	3.3	2.0	2.5
2018	2.9	2.4	1.3	3.1	2.8	2.4	1.5
2019	2.0	1.7	1.2	2.3	2.7	2.3	0.6
2016. 2 / 4	3.6	1.5	0.4	4.7	1.7	3.1	2.3
3 / 4	2.8	2.3	-1.6	3.9	3.0	3.6	2.0
4 / 4	2.6	3.1	1.6	3.5	3.9	4.1	1.9
2017. 1 / 4	3.1	2.7	1.3	3.1	3.2	3.6	2.3
2 / 4	2.7	3.4	2.9	3.5	2.6	2.7	2.3
3 / 4	3.9	3.0	4.6	4.1	3.6	0.9	3.0
4 / 4	2.9	2.9	2.1	4.3	3.7	1.1	3.4
2018. 1 / 4	3.0	2.9	2.0	4.0	3.2	1.7	2.3
2 / 4	3.1	2.6	1.4	3.4	3.4	1.7	2.1
3 / 4	2.4	2.1	1.2	2.6	2.5	3.1	1.1
4 / 4	3.1	1.7	1.6	2.5	2.0	3.0	0.6
2019. 1 / 4	1.8	1.7	1.2	2.7	1.8	2.1	1.0
2 / 4	2.1	1.5	1.2	2.2	2.6	2.7	0.3
3 / 4	2.0	1.6	0.5	2.4	3.0	2.4	0.7
4 / 4	2.3	1.7	1.8	1.8	3.3	2.1	0.4
2020. 1 / 4	1.4	-0.4	0.2	-0.2	1.6	-0.2	-2.3

: 1)

2)

3) IMF

가 OECD

OECD 『Main Economic Indicators』

IMF 『International Financial Statistics』

(<http://stat.gov.tw>)

4. GDP Growth Rates (Constant Prices) ¹⁾

	In %						
	2) Luxembourg	3) Malaysia	3) Mexico	2) U. S. A.	2) Belgium	2) Sweden	2) Switzerland
2014	4.3	6.0	2.8	2.5	1.6	2.7	2.4
2015	4.3	5.0	3.3	2.9	2.0	4.5	1.3
2016	4.6	4.4	2.9	1.6	1.5	2.1	1.7
2017	1.8	5.7	2.1	2.4	1.9	2.6	1.8
2018	3.1	4.7	2.1	2.9	1.5	2.0	2.8
2019	2.3	...	-0.1	2.3	1.4	1.2	1.0
2016.2/4	4.1	4.0	3.3	1.3	1.4	2.1	1.9
3/4	6.2	4.3	2.1	1.6	1.5	1.1	1.8
4/4	5.9	4.5	3.3	2.0	1.5	1.2	1.8
2017.1/4	3.0	5.6	3.5	2.1	2.1	1.7	1.5
2/4	1.1	5.8	1.9	2.2	1.8	2.9	1.7
3/4	1.7	6.2	1.6	2.4	1.7	3.7	1.8
4/4	1.4	5.9	1.6	2.8	2.0	3.0	2.5
2018.1/4	4.8	5.4	1.6	2.9	1.5	2.9	3.4
2/4	3.5	4.5	3.0	3.2	1.5	2.5	3.6
3/4	2.5	4.4	2.5	3.1	1.5	0.9	2.6
4/4	1.8	4.7	1.4	2.5	1.5	1.9	1.5
2019.1/4	0.2	...	1.2	2.7	1.4	1.7	0.8
2/4	3.1	...	-0.9	2.3	1.4	1.0	0.3
3/4	3.0	...	-0.3	2.1	1.6	1.7	1.1
4/4	3.0	...	-0.5	2.3	1.3	0.5	1.5
2020.1/4	-0.2	0.3	-2.5	0.4	0.0

	2) Spain	2) Slovakia	2) Iceland	2) Ireland	2) U. K.	2) Austria	2) Italy
2014	1.4	2.8	2.1	8.6	2.6	0.7	-0.0
2015	3.8	4.8	4.7	25.2	2.4	1.0	0.8
2016	3.0	2.1	6.6	3.7	1.9	2.1	1.3
2017	2.9	3.0	4.5	8.1	1.9	2.5	1.7
2018	2.4	3.9	3.8	8.2	1.3	2.4	0.8
2019	2.0	2.4	1.9	5.5	1.5	1.6	0.3
2016.2/4	3.0	2.3	4.6	3.4	1.9	1.8	1.2
3/4	3.0	1.6	7.9	-0.1	1.9	1.9	1.6
4/4	2.5	1.5	9.6	10.7	1.8	2.7	1.4
2017.1/4	2.5	2.2	8.2	4.7	2.2	2.3	1.6
2/4	3.2	2.9	3.9	8.0	1.9	2.7	1.8
3/4	2.8	3.3	3.7	13.9	1.8	3.0	1.6
4/4	3.0	3.8	2.7	6.1	1.6	2.5	1.9
2018.1/4	2.8	3.9	5.2	12.1	1.1	2.9	1.3
2/4	2.3	4.1	4.6	10.8	1.3	2.3	0.9
3/4	2.2	4.2	3.1	7.2	1.6	1.8	0.4
4/4	2.1	3.5	2.4	3.7	1.4	2.2	0.1
2019.1/4	2.2	3.2	0.4	7.3	2.0	2.1	0.3
2/4	2.0	2.5	2.1	4.2	1.4	1.8	0.4
3/4	1.9	1.9	1.0	4.5	1.3	1.5	0.5
4/4	1.8	2.0	4.1	6.3	1.1	0.7	0.1
2020.1/4	-4.1	-3.8	-0.4	4.5	-1.7	-2.6	-5.4

4. GDP (가) ¹⁾

GDP Growth Rates (Constant Prices)

: %

	2) Japan	2) Czechia	2) Canada	3) Colombia	3) Thailand	2) Turkey	2) Portugal
2014	0.4	2.7	2.9	4.7	2.0	5.2	0.8
2015	1.2	5.3	0.7	3.0	2.5	6.1	1.8
2016	0.5	2.5	1.0	2.1	3.5	3.2	2.0
2017	2.2	4.4	3.2	1.4	4.1	7.5	3.5
2018	0.3	2.8	2.0	2.6	3.9	2.8	2.6
2019	0.7	2.6	1.7	3.2	...	0.9	2.2
2016.2/4	0.2	2.4	0.5	2.1	3.7	4.2	1.4
3/4	0.5	1.7	1.2	1.4	3.4	-0.2	2.4
4/4	1.2	1.8	1.7	2.6	3.0	4.2	2.9
2017.1/4	1.8	2.9	2.3	1.0	3.4	5.3	3.6
2/4	2.0	5.1	4.0	1.2	4.0	5.9	3.8
3/4	2.4	5.1	3.3	1.7	4.7	11.2	3.3
4/4	2.6	5.1	3.2	1.5	4.2	7.5	3.2
2018.1/4	0.9	4.1	2.5	1.8	5.2	7.2	2.6
2/4	1.0	2.2	1.7	2.8	4.7	5.4	2.9
3/4	-0.4	2.4	2.0	2.7	3.2	2.3	2.7
4/4	-0.3	2.6	1.8	2.7	2.8	-2.9	2.3
2019.1/4	0.8	2.8	1.5	2.9	2.8	-2.1	2.4
2/4	0.9	2.7	2.0	3.2	1.8	-1.0	2.1
3/4	1.8	2.5	1.6	3.5	2.1	1.0	1.9
4/4	-0.7	2.0	1.5	3.5	...	5.9	2.2
2020.1/4	-1.9	-2.0	-0.9	1.1	...	4.4	-2.3

	2) Poland	2) France	2) Finland	3) Philippines	가 Hungary	2) Australia	3) Hong Kong
2014	3.3	1.0	-0.4	6.1	4.2	2.6	2.8
2015	3.8	1.1	0.5	6.1	3.8	2.3	2.4
2016	3.1	1.1	2.8	6.9	2.2	2.8	2.2
2017	4.9	2.3	3.3	6.7	4.3	2.5	3.8
2018	5.3	1.8	1.5	6.2	5.1	2.8	2.8
2019	4.1	1.5	1.1	...	4.9	1.8	-1.2
2016.2/4	3.5	0.9	2.3	7.0	2.6	3.3	1.8
3/4	2.5	0.8	2.8	7.1	2.4	2.3	2.3
4/4	3.5	1.3	2.6	6.7	2.1	2.8	3.3
2017.1/4	4.9	1.4	3.8	6.4	4.2	2.2	4.5
2/4	4.5	2.4	3.0	6.6	4.1	2.1	3.9
3/4	5.5	2.8	2.7	7.2	4.5	3.0	3.5
4/4	4.9	3.1	3.2	6.6	5.1	2.5	3.4
2018.1/4	5.2	2.4	2.3	6.5	5.1	3.1	4.5
2/4	5.6	1.9	2.0	6.2	5.0	3.2	3.4
3/4	5.8	1.6	1.4	6.0	5.4	2.5	2.6
4/4	4.8	1.3	0.8	6.3	5.0	2.2	1.1
2019.1/4	4.8	1.7	0.4	...	5.5	1.7	0.7
2/4	4.2	1.8	1.0	...	5.2	1.6	0.4
3/4	4.1	1.6	1.4	...	4.7	1.8	-2.8
4/4	3.5	0.9	0.5	...	4.4	2.2	-3.0
2020.1/4	1.7	-5.0	-4.4	...	2.0	1.4	-8.9

5. Government Consumption

	Korea	Netherlands	Norway	New Zealand	Denmark	Russia
	mln WON	mln Euros	mln Kroner	mln NZ\$	mln Kroner	mln Rubles
2014	237,959,300	172,465	686,825	45,160	510,856	14,247,046
2015	250,088,000	172,354	723,005	46,827	518,644	14,760,859
2016	265,295,300	174,842	754,667	48,627	524,180	15,809,774
2017	283,045,700	179,491	791,090	51,261	535,578	16,730,910
2018	305,513,000	188,611	826,777	54,519	546,810	18,394,165
2019	330,273,200	198,562	866,716	58,825	558,036	20,141,720
2016.2/4	66,637,800	45,187	194,545	12,479	132,285	3,931,777
3/4	65,011,100	42,259	187,420	12,208	131,588	3,965,674
4/4	66,521,400	45,755	189,640	12,269	133,671	4,033,827
2017.1/4	70,972,900	42,667	191,762	12,270	129,415	4,114,561
2/4	71,497,400	46,321	203,240	13,140	133,531	4,176,204
3/4	69,731,200	43,286	196,805	12,925	133,830	4,187,606
4/4	70,844,200	47,217	199,283	12,926	138,803	4,252,539
2018.1/4	76,609,800	45,226	202,425	12,920	131,934	4,503,272
2/4	76,923,000	48,001	213,031	14,069	136,425	4,577,179
3/4	74,629,600	45,703	204,889	13,655	136,289	4,608,591
4/4	77,350,600	49,681	206,433	13,875	142,162	4,705,123
2019.1/4	82,030,300	47,805	210,710	13,918	133,659	4,971,824
2/4	83,773,000	50,684	222,191	15,078	138,893	5,032,255
3/4	80,635,200	48,161	216,000	14,739	138,585	5,041,964
4/4	83,834,700	51,912	217,815	15,090	146,899	5,095,677
2020.1/4	...	48,993	225,028	...	139,281	...

	Malaysia	Mexico	1) U.S.A.	Sweden	Iceland	Israel
	mln Ringgit	mln Pesos	mln US\$	mln Kronor	mln Kronur	mln New Sheqalim
2014	149,143	2,132,204	2,565,418	1,041,477	496,321	251,682
2015	154,020	2,287,563	2,616,246	1,095,716	535,251	261,776
2016	157,024	2,417,583	2,671,423	1,164,040	570,663	274,653
2017	167,062	2,548,004	2,757,214	1,203,561	614,304	288,356
2018	172,957	2,740,432	2,904,314	1,258,227	669,539	306,323
2019	...	2,813,170	...	1,303,345	721,930	...
2016.2/4	36,702	604,135	2,657,955	290,965	142,155	69,256
3/4	36,587	598,308	2,686,085	282,723	140,823	69,243
4/4	48,128	626,797	2,705,311	320,623	152,236	68,915
2017.1/4	36,467	626,950	2,722,464	281,811	146,316	71,013
2/4	38,395	635,410	2,738,530	300,653	153,489	73,726
3/4	38,156	623,932	2,761,476	293,571	150,972	70,866
4/4	51,652	661,712	2,806,387	327,526	163,526	72,751
2018.1/4	36,680	675,361	2,848,730	293,540	158,820	75,748
2/4	39,735	697,131	2,890,440	315,259	166,415	76,945
3/4	40,233	669,575	2,928,667	308,263	164,790	76,642
4/4	53,837	698,365	2,949,420	341,165	179,514	76,988
2019.1/4	...	699,311	2,967,967	308,995	172,919	77,671
2/4	...	707,912	3,008,379	323,628	180,699	82,305
3/4	...	683,086	3,030,372	319,365	177,192	81,563
4/4	...	722,860	...	351,357	191,119	...
2020.1/4	318,343	181,577	...

1)
: IMF ²International Financial Statistics

5. Government Consumption

	U.K.	Japan	Italy	Czechia	Canada	Chile
	mln Pounds	mln Yen	mln Euros	mln Koruny	mln C\$	mln Pesos
2014	369,219	103,561,600	317,979	849,155	404,297	18,873,592
2015	373,675	105,297,100	316,344	883,130	415,561	20,732,191
2016	381,522	106,574,800	322,650	918,678	426,282	23,361,943
2017	386,667	107,106,800	327,002	968,438	442,831	25,363,349
2018	396,230	108,335,200	334,836	1,059,041	462,662	27,754,228
2019	418,117	110,804,800	336,148	1,144,535	...	28,954,569
2016.2/4	94,418	28,145,600	78,945	222,308	104,922	5,643,487
3/4	94,888	24,444,300	74,264	222,304	104,702	5,785,515
4/4	95,651	28,388,500	93,165	268,040	108,321	6,708,158
2017.1/4	98,098	25,438,000	78,366	217,206	112,159	5,838,602
2/4	95,464	28,371,200	79,312	233,572	108,832	6,230,582
3/4	95,871	24,673,300	75,225	232,907	108,667	6,129,513
4/4	97,234	28,624,300	94,100	284,753	113,173	7,164,652
2018.1/4	99,465	25,750,500	79,457	238,442	116,848	6,479,314
2/4	98,104	28,957,300	81,989	253,872	113,267	6,849,976
3/4	98,508	25,086,500	77,028	259,236	113,821	6,455,013
4/4	100,153	28,540,900	96,361	307,491	118,726	7,969,925
2019.1/4	103,608	25,922,700	80,581	256,001	122,671	6,894,815
2/4	103,734	29,639,300	81,344	276,313	118,575	7,204,070
3/4	103,645	25,890,700	77,125	282,621	...	6,863,361
4/4	107,130	29,352,100	97,099	329,600	...	7,992,323
2020.1/4	109,451	...	81,843	287,096

	Turkey	Poland	Philippines	가 Hungary	Australia	Hong Kong
	mln Liras	mln Zlotys	mln Pesos	mln Forint	mln A\$	mln HK\$
2014	288,096	312,751	1,334,267	6,559,134	285,948	214,216
2015	324,552	324,746	1,455,783	6,893,002	301,082	231,263
2016	386,977	333,121	1,619,639	7,227,251	319,275	247,973
2017	450,635	351,738	1,776,906	7,898,767	336,259	261,447
2018	552,357	376,677	2,078,437	8,404,473	356,726	281,438
2019	671,061	406,190	...	9,065,033	382,377	308,924
2016.2/4	97,186	79,953	465,089	1,805,914	84,828	59,731
3/4	88,133	78,809	389,635	1,723,376	79,163	62,184
4/4	115,211	99,602	413,637	2,000,670	81,968	62,792
2017.1/4	97,689	78,351	360,535	1,709,951	77,459	67,340
2/4	106,879	83,563	511,156	1,929,640	89,455	62,860
3/4	107,618	83,590	431,561	1,932,662	82,125	65,530
4/4	138,449	106,234	473,653	2,326,514	87,220	65,717
2018.1/4	116,444	82,917	419,266	1,925,693	82,149	71,512
2/4	129,754	88,997	590,087	2,047,071	94,035	67,642
3/4	133,368	90,458	513,186	2,016,382	87,613	70,415
4/4	172,792	114,305	555,898	2,415,327	92,929	71,869
2019.1/4	152,369	90,781	...	1,993,659	86,559	77,773
2/4	159,696	95,218	...	2,227,541	101,869	73,466
3/4	159,805	98,354	...	2,186,721	94,570	78,026
4/4	199,192	121,837	...	2,657,112	99,379	79,659
2020.1/4	177,273	98,559	...	2,160,239	...	88,774

6. Household Consumption Expenditure

	Korea	Netherlands	Norway	New Zealand	Denmark	Russia
	mln WON	mln Euros	mln Kroner	mln NZ\$	mln Kroner	mln Rubles
2014	780,462,700	304,244	1,288,402	137,995	934,336	42,488,856
2015	804,812,300	310,816	1,354,268	144,035	959,357	43,770,267
2016	834,804,800	316,041	1,411,418	153,097	983,776	45,588,744
2017	872,791,500	327,261	1,471,657	163,441	1,012,111	48,558,609
2018	908,273,700	341,560	1,533,570	170,832	1,047,738	51,753,334
2019	929,728,000	354,742	1,591,322	178,092	1,079,969	55,436,789
2016.2/4	203,005,800	79,216	358,680	37,451	247,502	11,011,573
3/4	210,356,800	80,229	347,251	38,707	237,508	11,684,752
4/4	215,047,400	79,830	374,314	41,409	257,391	12,213,771
2017.1/4	214,388,100	79,262	354,100	38,462	250,379	11,239,769
2/4	211,782,500	82,297	367,354	39,945	253,063	11,781,563
3/4	220,965,100	83,773	360,236	41,091	243,331	12,506,607
4/4	225,655,800	81,929	389,967	43,943	265,339	13,030,670
2018.1/4	225,088,700	83,060	364,810	40,074	257,486	11,882,970
2/4	220,738,500	86,054	388,027	41,647	265,177	12,539,211
3/4	228,577,600	86,973	375,018	43,181	253,833	13,318,846
4/4	233,868,900	85,473	405,715	45,930	271,242	14,012,307
2019.1/4	229,980,000	85,891	384,992	41,927	265,193	12,890,388
2/4	226,854,600	89,316	397,700	43,469	270,068	13,461,037
3/4	233,115,000	90,371	391,092	44,894	261,470	14,239,018
4/4	239,778,400	89,164	417,539	47,802	283,237	14,846,346
2020.1/4	...	86,404	377,897	...	263,937	...

	Malaysia	Mexico	U.S.A. ¹⁾	Sweden	Iceland	Israel
	mln Ringgit	mln Pesos	mln US\$	mln Kronor	mln Kronur	mln New Sheqalim
2014	588,085	11,509,611	...	1,869,107	1,093,250	611,729
2015	635,099	12,162,871	...	1,961,665	1,146,570	635,009
2016	684,680	13,188,672	...	2,024,597	1,235,928	670,875
2017	759,746	14,301,245	...	2,114,509	1,317,491	694,982
2018	830,830	15,215,286	...	2,206,405	1,421,844	728,479
2019	...	15,845,529	...	2,277,181	1,506,682	...
2016.2/4	163,892	3,206,037	...	514,941	315,910	164,950
3/4	175,998	3,332,706	...	502,159	296,860	179,537
4/4	172,864	3,537,396	...	523,112	334,393	164,939
2017.1/4	180,027	3,429,511	...	506,193	306,762	167,659
2/4	181,833	3,514,046	...	538,589	335,846	171,608
3/4	195,378	3,584,790	...	523,542	315,022	183,371
4/4	191,619	3,772,898	...	546,185	359,861	172,344
2018.1/4	195,926	3,629,055	...	527,468	326,315	176,564
2/4	199,401	3,781,989	...	567,206	362,979	178,519
3/4	215,029	3,829,601	...	546,478	343,051	191,496
4/4	209,523	3,974,640	...	565,253	389,499	181,900
2019.1/4	...	3,783,539	...	537,925	349,298	187,212
2/4	...	3,910,893	...	584,629	388,006	186,395
3/4	...	4,026,513	...	566,300	367,738	198,768
4/4	...	4,124,584	...	588,327	401,640	...
2020.1/4	544,083	363,178	...

1) : IMF "International Financial Statistics"

6. Household Consumption Expenditure

	U.K.	Japan	Italy	Czechia	Canada	Chile
	mln Pounds	mln Yen	mln Euros	mln Koruny	mln C\$	mln Pesos
2014	1,200,121	300,083,100	986,310	2,073,661	1,113,687	93,779,396
2015	1,235,883	300,612,100	1,005,936	2,152,177	1,150,788	101,220,570
2016	1,299,051	298,240,300	1,019,579	2,242,673	1,187,785	107,485,069
2017	1,346,865	302,642,000	1,046,342	2,393,232	1,244,138	113,983,745
2018	1,404,003	304,427,800	1,065,460	2,525,800	1,291,703	121,273,913
2019	1,437,633	305,823,500	1,075,404	2,679,627	...	125,010,205
2016.2/4	318,791	73,152,900	252,768	557,908	300,156	26,521,856
3/4	331,060	74,382,000	260,194	568,733	301,665	26,420,420
4/4	339,315	76,549,700	256,575	588,192	308,220	28,800,428
2017.1/4	324,485	74,803,700	255,942	561,870	289,049	27,368,288
2/4	331,375	74,790,100	260,845	593,960	315,378	28,108,122
3/4	340,279	75,181,100	266,664	607,566	316,723	27,946,735
4/4	350,726	77,867,100	262,891	629,836	322,988	30,560,599
2018.1/4	336,153	75,422,000	260,058	593,191	301,632	29,061,275
2/4	346,177	74,834,500	264,712	629,310	327,938	30,148,048
3/4	356,223	75,883,900	272,364	642,629	328,972	29,858,807
4/4	365,450	78,287,400	268,327	660,670	333,161	32,205,783
2019.1/4	345,574	75,732,300	263,403	629,884	312,915	30,362,818
2/4	354,878	75,701,500	267,268	665,895	338,593	31,513,250
3/4	365,274	76,962,200	274,594	683,225	...	31,292,153
4/4	371,907	77,427,500	270,139	700,623	...	31,841,985
2020.1/4	345,748	...	246,597	654,759

	Turkey	Poland	Philippines	가 Hungary	Australia	Hong Kong
	mln Liras	mln Zlotys	mln Pesos	mln Forint	mln A\$	mln HK\$
2014	1,242,229	1,032,633	9,163,823	16,396,922	912,914	1,502,768
2015	1,411,800	1,051,486	9,825,883	17,008,233	949,041	1,593,091
2016	1,560,518	1,088,373	10,672,797	17,876,605	983,340	1,649,941
2017	1,836,230	1,160,167	11,614,142	19,232,511	1,020,810	1,784,148
2018	2,111,251	1,232,258	12,864,928	20,776,405	1,065,013	1,936,122
2019	2,456,873	1,302,740	...	22,607,610	1,099,471	1,967,322
2016.2/4	379,582	267,780	2,620,657	4,476,129	242,747	412,757
3/4	393,526	276,754	2,575,119	4,385,524	246,763	401,995
4/4	443,713	265,447	3,017,526	4,772,977	259,003	437,390
2017.1/4	393,621	295,871	2,687,723	4,525,291	242,788	420,114
2/4	440,053	284,167	2,858,272	4,813,487	251,638	445,998
3/4	482,012	294,646	2,791,186	4,730,311	256,115	439,489
4/4	520,544	285,483	3,276,961	5,163,422	270,269	478,547
2018.1/4	461,066	311,844	2,941,384	4,865,407	253,820	474,408
2/4	509,349	302,606	3,167,260	5,206,303	263,379	488,013
3/4	565,867	314,101	3,113,206	5,148,807	267,403	472,007
4/4	574,970	303,707	3,643,079	5,555,888	280,411	501,694
2019.1/4	519,248	326,867	...	5,277,823	262,637	486,649
2/4	593,268	321,950	...	5,668,320	272,035	507,709
3/4	659,929	333,325	...	5,587,995	275,645	470,701
4/4	684,428	320,598	...	6,073,472	289,154	502,263
2020.1/4	609,530	343,474	...	5,784,304	...	449,737

7. Gross Fixed Capital Formation

	Korea	Netherlands	Norway	New Zealand	Denmark	Russia
	mln WON	mln Euros	mln Kroner	mln NZ\$	mln Kroner	mln Rubles
2014	452,590,100	118,138	749,617	53,238	379,664	16,503,307
2015	481,001,700	152,533	741,527	57,147	404,230	16,738,717
2016	517,349,900	141,675	780,832	60,635	443,162	18,210,631
2017	578,456,900	148,670	809,386	65,149	460,935	19,670,535
2018	574,986,400	158,093	851,475	69,963	494,708	20,771,609
2019	570,895,700	170,099	926,546	73,830	515,153	22,545,680
2016.2/4	132,438,100	37,253	196,542	15,167	113,580	3,761,576
3/4	131,222,200	33,192	198,820	15,423	108,856	4,364,273
4/4	143,587,200	36,391	204,968	15,938	121,260	7,419,642
2017.1/4	125,558,600	36,345	194,501	14,774	106,501	3,055,104
2/4	150,717,400	38,187	203,918	15,944	115,961	4,245,523
3/4	147,223,700	35,533	198,784	16,690	112,235	4,708,377
4/4	154,957,200	38,605	212,183	17,741	126,238	7,661,531
2018.1/4	132,609,700	39,321	194,931	16,451	112,909	3,274,583
2/4	150,172,700	41,506	211,516	17,459	138,222	4,306,545
3/4	140,740,600	36,087	213,867	17,612	117,626	5,394,234
4/4	151,463,400	41,179	231,162	18,441	125,951	7,796,247
2019.1/4	124,461,200	41,995	213,278	17,446	123,257	3,442,095
2/4	149,610,400	44,732	228,129	18,447	130,610	4,821,803
3/4	141,078,200	39,548	236,524	18,680	125,853	5,705,955
4/4	155,745,900	43,824	248,616	19,257	135,434	8,575,827
2020.1/4	...	44,730	219,208	...	124,164	...

	Malaysia	Mexico	U.S.A. ¹⁾	Sweden	Iceland	Israel
	mln Ringgit	mln Pesos	mln US\$	mln Kronor	mln Kronur	mln New Sheqalim
2014	290,072	3,672,155	3,562,780	927,450	356,531	220,578
2015	304,423	4,178,072	3,712,229	1,012,008	444,994	223,338
2016	318,896	4,612,443	3,786,871	1,068,902	525,894	253,704
2017	343,931	4,848,788	3,995,296	1,162,586	575,341	264,384
2018	350,296	5,184,658	4,260,733	1,215,750	600,910	285,138
2019	...	5,062,917	...	1,227,092	599,665	...
2016.2/4	83,678	1,126,224	3,767,239	288,855	136,947	61,031
3/4	78,430	1,166,480	3,800,723	244,214	128,916	64,569
4/4	78,365	1,248,814	3,839,814	295,321	140,076	67,153
2017.1/4	85,435	1,200,691	3,921,071	266,518	124,199	62,077
2/4	88,934	1,181,724	3,970,519	309,242	146,714	63,677
3/4	85,190	1,202,249	3,998,914	274,312	153,220	67,459
4/4	82,660	1,264,124	4,090,680	312,514	151,208	71,170
2018.1/4	85,954	1,239,500	4,173,564	285,383	137,818	69,391
2/4	91,191	1,323,577	4,258,259	324,354	160,903	69,509
3/4	88,186	1,307,733	4,290,568	276,133	148,124	69,204
4/4	83,534	1,313,848	4,320,541	329,880	154,065	77,034
2019.1/4	...	1,309,185	4,385,169	286,169	118,307	73,574
2/4	...	1,254,413	4,408,574	323,228	161,431	69,068
3/4	...	1,253,375	4,414,061	284,194	164,650	70,857
4/4	...	1,245,945	...	333,501	155,276	...
2020.1/4	289,546	129,318	...

1) : IMF "International Financial Statistics"

7. Gross Fixed Capital Formation

	U.K.	Japan	Italy	Czechia	Canada	Chile
	mln Pounds	mln Yen	mln Euros	mln Koruny	mln C\$	mln Pesos
2014	304,707	123,145,800	272,138	1,084,075	486,542	35,444,691
2015	324,623	126,403,000	280,342	1,216,306	474,732	37,934,281
2016	343,694	124,952,800	291,184	1,188,716	464,637	38,544,659
2017	357,080	129,891,800	303,570	1,250,278	486,723	37,781,363
2018	362,639	131,971,100	315,121	1,363,684	498,993	40,795,754
2019	377,661	134,666,600	322,724	1,439,730	...	44,530,586
2016.2/4	83,178	27,596,000	74,669	286,436	119,381	9,433,169
3/4	86,365	30,490,800	69,641	304,470	124,277	9,196,903
4/4	87,913	32,168,600	76,310	330,710	116,103	10,815,996
2017.1/4	89,324	35,547,200	73,668	272,946	107,509	8,741,840
2/4	85,725	28,968,100	76,906	302,954	124,467	8,975,933
3/4	89,249	31,902,100	72,942	323,170	128,752	9,005,980
4/4	92,782	33,474,400	80,055	351,208	125,995	11,057,610
2018.1/4	91,777	36,229,400	77,741	290,586	113,592	8,920,868
2/4	86,335	29,849,700	82,090	327,688	128,692	9,591,112
3/4	90,893	31,842,000	74,474	356,069	132,420	9,909,351
4/4	93,634	34,050,000	80,817	389,341	124,289	12,374,423
2019.1/4	97,460	37,030,300	79,742	309,032	112,546	9,852,136
2/4	90,060	30,290,800	83,800	339,080	126,330	10,604,844
3/4	95,053	33,572,200	76,860	374,357	...	10,764,237
4/4	95,088	33,773,300	82,321	417,261	...	13,309,370
2020.1/4	95,528	...	72,552	300,521

	Turkey	Poland	Philippines	가 Hungary	Australia	Hong Kong
	mln Liras	mln Zlotys	mln Pesos	mln Forint	mln A\$	mln HK\$
2014	590,742	339,389	2,611,521	7,224,867	426,651	530,916
2015	694,787	361,490	2,929,032	7,749,729	423,206	537,205
2016	764,662	335,010	3,568,233	7,058,418	417,293	535,216
2017	935,656	348,735	3,953,630	8,631,567	437,224	575,977
2018	1,114,095	386,448	4,663,858	10,739,253	456,800	612,458
2019	1,116,839	422,822	...	13,381,359	453,864	547,167
2016.2/4	189,456	75,497	889,135	1,723,829	111,077	127,079
3/4	187,420	79,123	879,556	2,012,973	100,488	135,306
4/4	224,051	127,473	986,436	2,166,890	110,196	152,793
2017.1/4	190,563	54,258	913,340	1,446,034	96,841	133,228
2/4	230,521	76,442	989,734	2,224,412	114,962	143,566
3/4	247,076	83,202	973,271	2,458,231	109,113	137,264
4/4	267,495	134,832	1,077,285	2,502,890	116,308	161,919
2018.1/4	242,327	61,021	1,025,074	1,649,317	103,253	144,092
2/4	290,783	82,782	1,197,374	2,695,146	121,609	152,288
3/4	287,566	93,547	1,196,899	3,140,446	112,918	157,276
4/4	293,418	149,097	1,244,510	3,254,344	119,020	158,802
2019.1/4	261,991	69,583	...	2,228,657	103,133	138,379
2/4	259,559	92,122	...	3,440,527	120,350	137,911
3/4	277,873	99,722	...	3,937,331	111,868	136,475
4/4	317,415	161,396	...	3,774,844	118,513	134,402
2020.1/4	277,093	71,709	...	2,329,327	...	122,140

VI. 금융 FINANCE

1. 통화(M1)증감률	94
2. 총통화(M2)증감률	95
3. 총유동성(M3)증감률(계절조정)	96
4. 단기이자율(3개월 이자율 및 수익률)	97
5. 장기국채수익률(10년 만기)	98
6. 예금금리	100
7. 대출금리	102
8. 국제금리	104
9. 정책금리	105
10. 정부채권수익률	106
11. 주가지수	107

1. (M1)¹⁾ Change Rate of M1

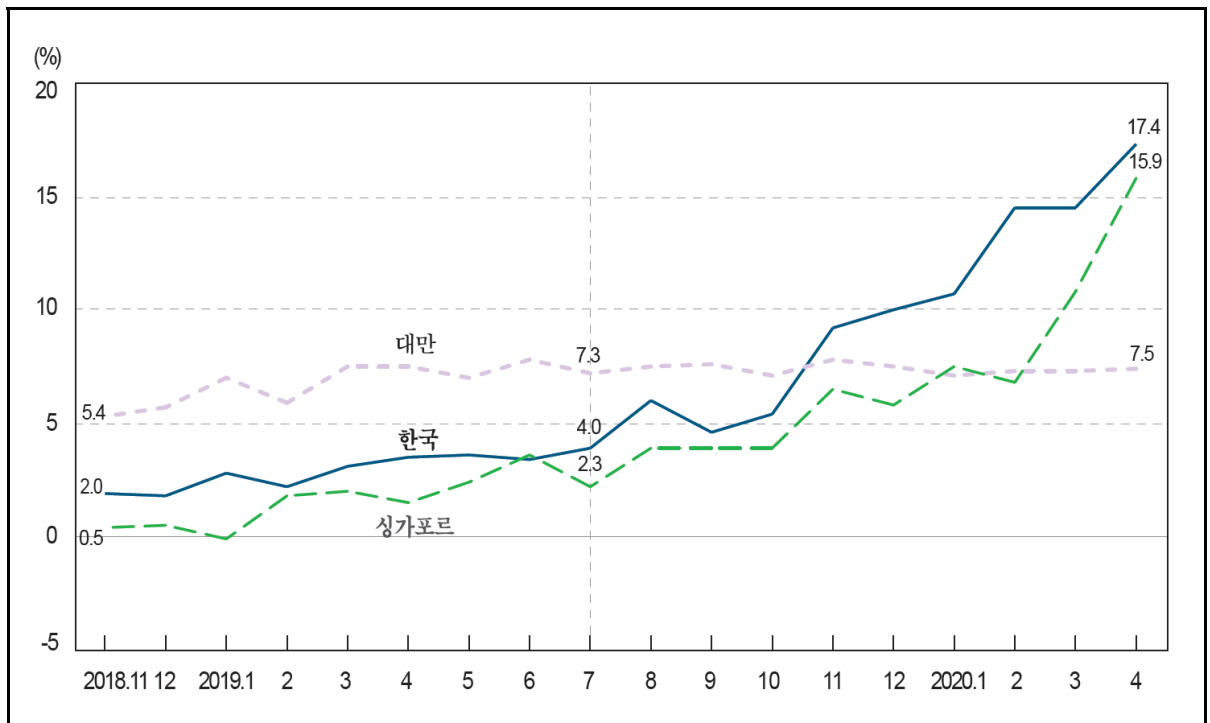

: , %

In end of period, %

	2)	가	가	가	가	가	가
	Korea	Taiwan	Saudi Arabia	Switzerland	Singapore	China	Hong Kong
2014	13.6	6.2	14.3	0.5	3.6	3.2	10.6
2015	20.9	6.9	0.2	-0.3	0.1	15.2	11.7
2016	12.3	5.8	0.1	10.9	7.7	21.4	13.0
2017	6.8	3.5	2.3	...	6.3	11.8	12.3
2018	1.9	5.8	0.6	1.5	...
2019	10.1	7.6	5.9	4.4	...
2018. 11	2.0	5.4	0.5	1.5	...
12	1.9	5.8	0.6	1.5	...
2019. 1	2.9	7.1	-0.0	0.4	...
2	2.3	6.0	1.9	2.0	...
3	3.2	7.6	2.1	4.6	...
4	3.6	7.6	1.6	2.9	...
5	3.7	7.1	2.5	3.4	...
6	3.5	7.9	3.7	4.4	...
7	4.0	7.3	2.3	3.1	...
8	6.1	7.6	4.0	3.4	...
9	4.7	7.7	4.0	3.4	...
10	5.5	7.2	4.0	3.3	...
11	9.3	7.9	6.6	3.5	...
12	10.1	7.6	5.9	4.4	...
2020. 1	10.8	7.2	7.6	-0.0	...
2	14.6	7.4	6.9	4.8	...
3	14.6	7.4	10.9	5.0	...
4	17.4	7.5	15.9	5.5	...

: 1) IMF (Money)

2) (M1) = () + (MMF)

: IMF International Financial Statistics, Financial Statistics

3. (M3) ()¹⁾ Change Rate of M3 (Seasonally Adjusted)

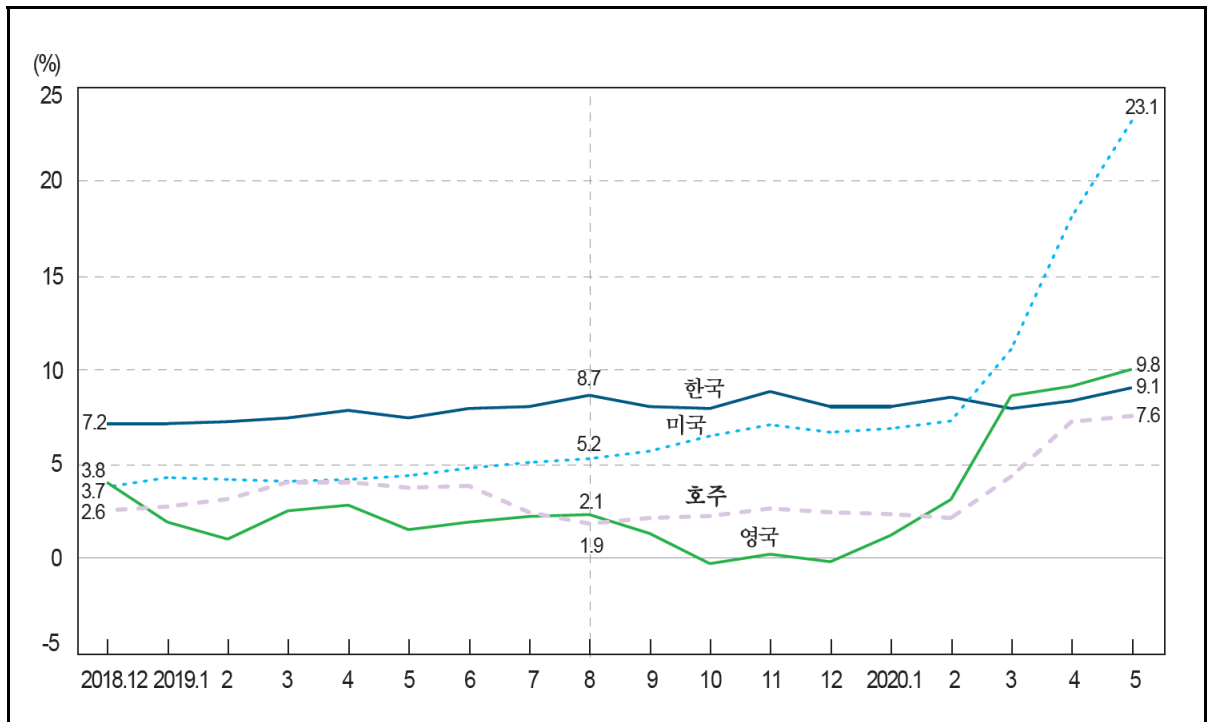

: , %

In end of period, %

	Korea	New Zealand	U. S. A.	Iceland	U. K.	Canada	가 Hungary	Australia
2014	8.7	6.7	6.2	...	-0.3	8.3	5.1	7.2
2015	9.0	9.9	5.8	...	1.5	7.4	6.3	6.7
2016	7.9	7.7	6.8	...	9.8	8.6	7.1	6.0
2017	6.6	7.3	5.7	...	6.4	6.2	7.9	6.7
2018	7.2	6.4	3.8	...	3.8	5.0	11.9	2.6
2019	8.1	4.7	5.1	...	-0.4	7.7	8.2	3.0
2018. 12	7.2	6.4	3.7	7.6	3.8	6.4	11.9	2.6
2019. 1	7.2	...	4.2	7.7	1.7	6.3	9.8	2.8
2	7.3	...	4.1	7.5	0.8	6.2	9.5	3.2
3	7.5	...	4.0	7.3	2.3	7.3	8.8	4.1
4	7.9	...	4.1	6.9	2.6	8.0	7.8	4.1
5	7.5	...	4.3	6.4	1.3	7.8	8.9	3.8
6	8.0	...	4.7	6.2	1.7	7.5	4.8	3.9
7	8.1	...	5.0	6.1	2.0	8.0	4.9	2.5
8	8.7	...	5.2	5.9	2.1	8.3	5.5	1.9
9	8.1	...	5.6	5.5	1.1	8.4	6.8	2.2
10	8.0	...	6.4	4.9	-0.5	8.5	6.9	2.3
11	8.9	...	7.0	4.4	-0.0	8.4	7.9	2.7
12	8.1	...	6.6	4.0	-0.4	7.8	8.2	2.5
2020. 1	8.1	...	6.8	...	1.0	8.5	9.5	2.4
2	8.6	...	7.2	...	2.9	8.6	9.8	2.2
3	8.0	...	11.0	...	8.4	10.2	12.4	4.4
4	8.4	...	18.0	...	8.9	13.1	12.5	7.3
5	9.1	...	23.1	...	9.8	14.9	...	7.6

: 1) OECD

: , OECD 『Main Economic Indicators』

4. (3))¹⁾ Interest Rates/3-Month or 90-Day Rates and Yields

:		%		In period averages, % per annum						
		Korea	Norway	New Zealand	Denmark	2)		U. S. A.	Sweden	
						Malaysia	Mexico			
2014		2.49	1.70	3.42	0.32	3.12	3.53	0.12	0.42	
2015		1.76	1.29	3.24	-0.12	3.11	3.34	0.23	-0.29	
2016		1.49	1.07	2.33	-0.15	2.76	4.57	0.64	-0.66	
2017		1.44	0.89	1.96	-0.26	...	7.12	1.15	-0.70	
2018		1.68	1.07	1.95	-0.30	...	8.06	2.19	-0.69	
2019		1.69	1.55	1.52	-0.38	...	8.27	2.21	-0.42	
2019.	1	1.87	1.26	1.91	-0.30	...	8.62	2.59	-0.44	
	2	1.87	1.27	1.90	-0.32	...	8.57	2.49	-0.40	
	3	1.90	1.34	1.88	-0.32	...	8.52	2.48	-0.40	
	4	1.86	1.40	1.81	-0.37	...	8.50	2.47	-0.40	
	5	1.84	1.46	1.72	-0.34	...	8.51	2.44	-0.40	
	6	1.80	1.51	1.60	-0.36	...	8.52	2.30	-0.40	
	7	1.68	1.57	1.55	-0.39	...	8.45	2.22	-0.40	
	8	1.49	1.61	1.25	-0.43	...	8.33	2.06	-0.43	
	9	1.54	1.70	1.15	-0.45	...	8.11	2.03	-0.41	
	10	1.46	1.81	1.05	-0.43	...	7.89	1.88	-0.43	
	11	1.52	1.85	1.18	-0.41	...	7.70	1.77	-0.47	
	12	1.53	1.85	1.23	-0.40	...	7.56	1.76	-0.47	
2020.	1	1.47	1.83	1.27	-0.41	...	7.44	1.65	-0.17	
	2	1.42	1.75	1.18	-0.41	...	7.30	1.59	-0.15	
	3	1.23	1.39	0.71	-0.36	...	6.98	1.35	-0.15	
	4	1.10	0.76	0.39	-0.12	...	6.43	...	-0.17	
	5	1.02	0.30	0.26	-0.13	...	5.93	0.17	-0.14	
	6	0.79	0.34	0.28	-0.17	...	5.64	0.20	...	

		Switzerland	Iceland	Italy	Japan	Czechia	Poland	Australia	2) Hong Kong
2014		0.01	6.05	0.21	0.20	0.36	2.49	2.68	0.08
2015		-0.78	5.89	-0.02	0.17	0.31	1.74	2.26	0.01
2016		-0.75	6.28	-0.26	0.07	0.29	1.70	1.99	0.25
2017		-0.73	5.06	-0.33	0.06	0.41	1.73	1.74	0.49
2018		-0.73	4.72	-0.32	0.07	1.27	1.71	1.95	1.32
2019		-0.74	4.39	-0.36	0.03	2.12	1.72	1.34	...
2019.	1	-0.71	4.93	-0.31	0.03	2.01	1.72	2.07	...
	2	-0.72	4.95	-0.31	0.03	2.01	1.72	1.96	...
	3	-0.71	4.98	-0.31	0.05	2.03	1.72	1.83	...
	4	-0.71	4.93	-0.31	0.05	2.02	1.72	1.68	...
	5	-0.71	4.55	-0.31	0.05	2.19	1.72	1.54	...
	6	-0.73	4.35	-0.33	0.05	2.17	1.72	1.29	...
	7	-0.77	4.33	-0.36	0.05	2.16	1.72	1.11	...
	8	-0.86	4.20	-0.41	0.01	2.14	1.72	0.98	...
	9	-0.76	4.20	-0.42	0.01	2.14	1.72	0.98	...
	10	-0.76	3.90	-0.41	0.01	2.17	1.71	0.88	...
	11	-0.72	3.70	-0.40	0.02	2.18	1.71	0.91	...
	12	-0.69	3.70	-0.39	0.02	2.18	1.71	0.90	...
2020.	1	-0.69	3.66	-0.39	0.02	2.17	1.71	0.89	...
	2	-0.74	3.43	-0.41	0.02	2.34	1.71	0.89	...
	3	-0.66	2.43	-0.42	0.01	2.00	1.17	0.53	...
	4	-0.58	2.43	-0.25	-0.04	0.97	0.68	0.17	...
	5	-0.65	1.66	-0.27	-0.04	0.46	0.28	0.10	...
	6	-0.68	...	-0.38	...	0.34	0.26	0.10	...

: 1) 가 (: CD 91)

2) IMF

: , OECD ⁹Main Economic Indicators⁹ , IMF ⁹International Financial Statistics⁹

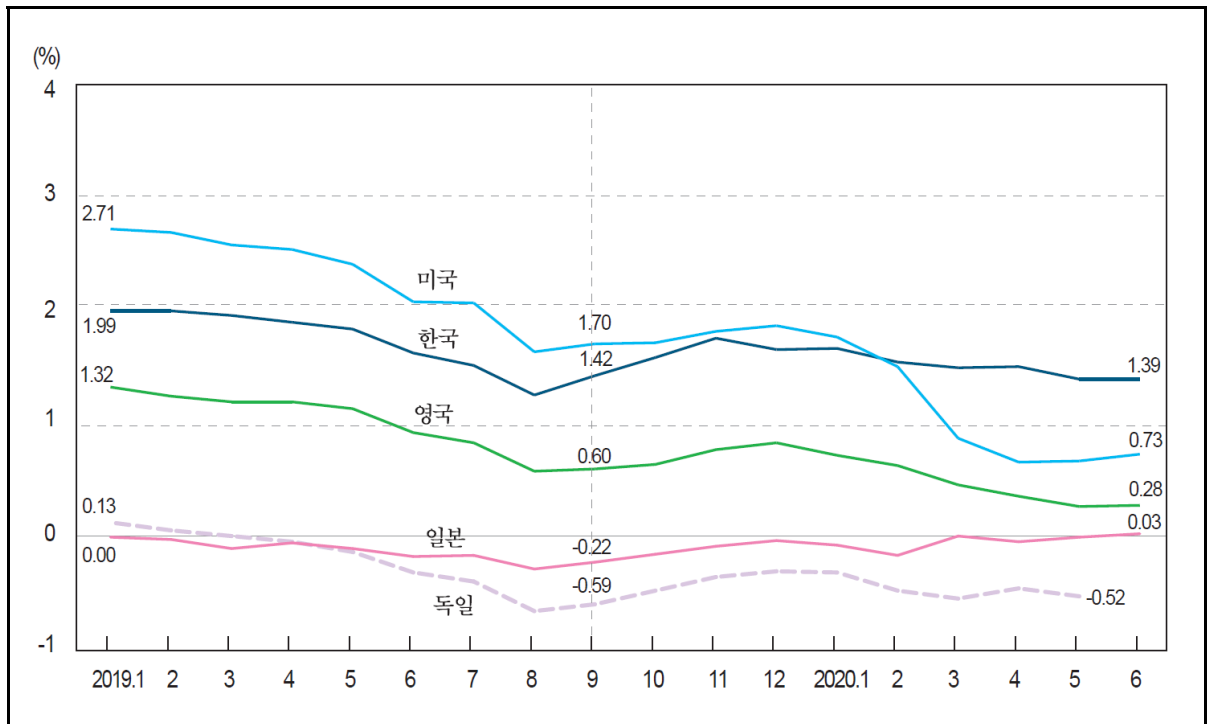
5. (10)¹⁾

: , %

In period averages, % per annum

		2)							
		Korea	Greece	Netherlands	Norway	New Zealand	Denmark	Germany	Russia
2014		3.18	6.93	1.45	2.52	4.30	1.33	1.16	8.46
2015		2.30	9.67	0.69	1.57	3.42	0.69	0.50	10.89
2016		1.75	8.36	0.29	1.33	2.76	0.32	0.09	10.44
2017		2.28	5.98	0.52	1.64	2.99	0.48	0.32	8.99
2018		2.50	4.19	0.58	1.88	2.75	0.46	0.40	...
2019		1.70	2.59	-0.07	1.49	1.65	-0.19	-0.25	...
2019.	1	1.99	4.21	0.33	1.78	2.33	0.15	0.13	...
	2	1.99	3.84	0.24	1.71	2.18	0.05	0.06	...
	3	1.95	3.76	0.15	1.66	2.02	0.16	0.01	...
	4	1.89	3.42	0.20	1.71	1.96	0.08	-0.04	...
	5	1.83	3.37	0.11	1.66	1.79	0.04	-0.13	...
	6	1.62	2.67	-0.09	1.43	1.63	-0.22	-0.31	...
	7	1.51	2.16	-0.21	1.44	1.55	-0.31	-0.39	...
	8	1.25	1.98	-0.50	1.15	1.13	-0.58	-0.65	...
	9	1.42	1.50	-0.43	1.21	1.16	-0.59	-0.59	...
	10	1.58	1.34	-0.31	1.26	1.16	-0.43	-0.47	...
	11	1.75	1.36	-0.19	1.45	1.35	-0.31	-0.35	...
	12	1.65	1.42	-0.14	1.47	1.53	-0.26	-0.30	...
2020.	1	1.66	1.34	-0.17	1.39	1.48	-0.26	-0.31	...
	2	1.54	1.07	-0.34	1.35	1.28	-0.41	-0.47	...
	3	1.49	1.97	-0.33	0.93	1.08	-0.41	-0.54	...
	4	1.50	2.05	-0.22	0.70	0.95	-0.21	-0.45	...
	5	1.39	1.93	-0.31	0.47	0.64	-0.29	-0.52	...
	6	1.39	1.33	-0.29	0.65	0.90

: 1) 가

2) : 10

: , OECD 『Main Economic Indicators』

5. Interest Rates/Long-term Government Bond Yields (10-year) ¹⁾

:		%		In period averages, % per annum						
		Luxembourg	U. S. A.	Belgium	Sweden	Switzerland	Spain	Ireland	U. K.	
2014		1.34	2.54	1.71	1.72	0.69	2.72	2.26	2.57	
2015		0.36	2.14	0.84	0.72	-0.07	1.74	1.11	1.90	
2016		-0.18	1.84	0.48	0.52	-0.36	1.39	0.69	1.31	
2017		0.50	2.33	0.72	0.66	-0.07	1.56	0.79	1.24	
2018		0.56	2.91	0.80	0.65	0.03	1.42	0.94	1.46	
2019		-0.12	2.14	0.19	0.05	-0.49	0.66	0.29	0.94	
2019.	1	0.37	2.71	0.77	0.43	-0.21	1.38	0.89	1.32	
	2	0.26	2.68	0.69	0.36	-0.24	1.28	0.82	1.24	
	3	0.17	2.57	0.54	0.29	-0.35	1.13	0.56	1.19	
	4	0.11	2.53	0.47	0.23	-0.27	1.06	0.55	1.19	
	5	0.02	2.40	0.41	0.07	-0.45	0.88	0.42	1.13	
	6	-0.16	2.07	0.15	-0.09	-0.48	0.50	0.17	0.92	
	7	-0.28	2.06	0.00	-0.12	-0.65	0.36	0.08	0.83	
	8	-0.54	1.63	-0.28	-0.29	-0.98	0.14	-0.09	0.58	
	9	-0.50	1.70	-0.24	-0.23	-0.70	0.18	-0.04	0.60	
	10	-0.39	1.71	-0.16	-0.16	-0.51	0.20	0.00	0.64	
	11	-0.27	1.81	-0.04	0.00	-0.58	0.38	0.04	0.77	
	12	-0.22	1.86	0.01	0.07	-0.46	0.44	0.11	0.83	
2020.	1	-0.25	1.76	-0.03	0.11	-0.70	0.42	-0.15	0.72	
	2	-0.39	1.50	-0.13	-0.05	-0.83	0.27	-0.17	0.63	
	3	-0.36	0.87	-0.02	-0.17	-0.37	0.51	...	0.46	
	4	-0.25	0.66	0.14	-0.07	-0.49	0.82	...	0.36	
	5	-0.32	0.67	0.04	-0.06	-0.47	0.75	...	0.27	
	6	...	0.73	-0.04	...	-0.44	0.52	...	0.28	

		Austria	Italy	Japan	Canada	Portugal	France	Finland	Australia
2014		1.49	2.89	0.52	2.23	3.75	1.67	1.45	3.66
2015		0.75	1.71	0.35	1.52	2.42	0.84	0.72	2.71
2016		0.38	1.49	-0.07	1.25	3.17	0.47	0.37	2.34
2017		0.58	2.11	0.05	1.78	3.05	0.81	0.55	2.64
2018		0.69	2.61	0.07	2.28	1.84	0.78	0.66	2.68
2019		0.06	1.95	-0.11	1.59	0.76	0.13	0.07	1.49
2019.	1	0.45	2.77	0.00	1.95	1.67	0.65	0.49	2.27
	2	0.45	2.81	-0.02	1.91	1.55	0.55	0.38	2.13
	3	0.38	2.69	-0.10	1.71	1.32	0.44	0.39	1.96
	4	0.31	2.62	-0.05	1.72	1.18	0.37	0.34	1.86
	5	0.24	2.64	-0.10	1.66	1.02	0.30	0.25	1.65
	6	0.03	2.28	-0.17	1.46	0.59	0.08	0.05	1.38
	7	-0.10	1.65	-0.16	1.52	0.44	-0.07	-0.09	1.31
	8	-0.37	1.40	-0.28	1.21	0.17	-0.34	-0.35	0.95
	9	-0.30	0.90	-0.22	1.36	0.20	-0.28	-0.30	1.03
	10	-0.20	1.00	-0.15	1.45	0.19	-0.16	-0.21	1.03
	11	-0.09	1.27	-0.08	1.50	0.35	-0.02	-0.08	1.15
	12	-0.04	1.37	-0.03	1.60	0.41	0.04	-0.03	1.20
2020.	1	-0.09	1.28	-0.07	1.49	0.37	0.00	-0.07	1.15
	2	-0.26	0.96	-0.16	1.29	0.25	-0.18	-0.23	0.98
	3	-0.09	1.55	0.01	0.82	0.71	-0.06	-0.12	0.89
	4	0.05	1.80	-0.04	0.66	0.97	0.06	0.03	0.86
	5	-0.10	1.76	0.00	0.55	0.81	-0.03	-0.12	0.91
	6	-0.13	...	0.03	0.56	0.53	...	-0.17	0.92

6.

1)

: %

	2) Korea	Nigeria	Niger	Russia	Romania	Malaysia
2014	2.43	9.34	7.26	6.04	3.02	3.05
2015	1.74	9.15	7.00	9.20	1.89	3.13
2016	1.48	7.50	6.93	6.97	1.11	3.03
2017	1.56	9.55	6.49	5.86	0.89	2.92
2018	1.87	9.70	...	5.36	1.30	3.14
2019	1.75	8.90	...	5.40	1.79	2.98
2018. 11	1.96	9.41	...	5.89	1.62	3.15
12	2.05	9.50	...	5.62	1.61	3.15
2019. 1	2.00	9.69	...	6.02	1.62	3.17
2	1.93	9.68	...	6.15	1.68	3.16
3	1.95	9.48	...	6.03	1.65	3.15
4	1.88	9.15	...	5.72	1.72	3.16
5	1.86	9.12	...	5.63	1.74	2.92
6	1.79	9.10	...	5.72	1.75	2.90
7	1.69	8.85	...	5.33	1.78	2.90
8	1.52	8.93	...	5.18	1.83	2.92
9	1.57	8.96	...	5.03	1.84	2.85
10	1.55	8.70	...	4.90	1.91	2.91
11	1.62	8.59	...	4.48	1.94	2.86
12	1.60	6.55	...	4.66	1.97	2.90
2020. 1	1.54	5.85	...	4.46	2.01	2.68
2	1.43	6.17	...	4.23	2.03	2.65
3	1.27	6.15	...	4.21	2.03	2.38
4	1.20	4.67	2.03	2.36

	Mexico	Brazil	Switzerland	가 Singapore	Argentina	Albania	Indonesia
2014	0.84	10.02	0.03	0.14	20.42	1.91	8.75
2015	0.59	12.62	-0.14	0.17	21.17	1.39	8.34
2016	1.29	12.45	-0.20	0.19	24.28	0.83	7.17
2017	2.70	8.51	-0.27	0.14	19.00	0.77	6.52
2018	3.27	6.87	-0.32	0.16	31.92	0.75	6.13
2019	3.53	5.43	-0.35	0.20	47.29	0.49	6.69
2018. 11	3.52	5.97	-0.32	0.17	48.59	0.73	6.59
12	3.60	5.66	-0.32	0.17	46.38	0.75	6.84
2019. 1	3.71	6.41	-0.31	0.18	44.85	0.73	6.91
2	3.69	5.71	-0.31	0.19	37.62	0.68	6.91
3	3.72	6.19	-0.31	0.20	39.17	0.57	6.85
4	3.70	6.04	-0.31	0.20	46.38	0.48	6.83
5	3.73	6.40	-0.31	0.20	50.45	0.43	6.79
6	3.73	5.93	-0.33	0.20	49.93	0.41	6.79
7	3.70	5.14	-0.36	0.20	47.48	0.40	6.78
8	3.62	5.38	-0.41	0.20	53.09	0.36	6.71
9	3.40	5.64	-0.40	0.20	57.92	0.45	6.56
10	3.22	5.27	-0.38	0.20	54.22	0.44	6.48
11	3.12	3.33	-0.38	0.20	45.41	0.53	6.35
12	2.98	3.72	-0.39	0.20	40.92	0.43	6.30
2020. 1	2.98	3.37	-0.39	0.25	35.39	0.40	6.25
2	2.86	2.98	-0.40	0.25	32.38	0.42	6.18
3	2.60	3.14	-0.38	0.24	28.35	...	6.09
4	2.16	2.55	-0.33	0.22	21.33	...	5.92

: 1)

가

2) :

(

)가

,

6. Deposit Rates ¹⁾

In % per annum

	Japan	Czechia	Chile	Canada	Turkey	Thailand	Panama
2014	0.42	0.70	3.92	0.55	16.77	1.75	2.16
2015	0.41	0.53	3.61	0.08	14.92	1.43	2.14
2016	0.30	0.37	3.82	0.10	14.61	1.30	2.12
2017	0.32	0.28	2.94	0.10	15.29	1.29	2.16
2018	...	0.28	2.70	...	23.28	1.29	...
2019	...	0.39	2.53	...	25.64	1.42	...
2018. 11	...	0.31	2.80	...	30.50	1.29	...
12	...	0.30	2.92	...	29.75	1.29	...
2019. 1	...	0.33	2.80	...	30.41	1.40	...
2	...	0.34	2.92	...	28.90	1.41	...
3	...	0.35	2.92	...	28.90	1.41	...
4	...	0.35	2.92	...	28.90	1.41	...
5	...	0.38	3.04	...	26.00	1.40	...
6	...	0.39	2.67	...	27.88	1.44	...
7	...	0.40	2.55	...	25.57	1.44	...
8	...	0.41	2.44	...	24.14	1.45	...
9	...	0.42	2.06	...	23.95	1.45	...
10	...	0.43	2.01	...	19.00	1.45	...
11	...	0.44	2.11	...	23.00	1.40	...
12	...	0.42	1.99	...	21.00	1.34	...
2020. 1	...	0.44	1.88	...	12.52	1.31	...
2	...	0.46	11.89	0.96	...
3	...	0.42	12.25	0.74	...
4	...	0.35	12.50	0.74	...

	Pakistan	Paraguay	France	Philippines	가 Hungary	Australia	Hong Kong
2014	7.27	4.31	1.15	1.23	1.78	2.90	0.01
2015	5.97	3.51	0.90	1.59	1.11	2.30	0.01
2016	4.83	3.76	0.76	1.60	0.58	2.14	0.01
2017	4.48	3.94	0.79	1.88	0.12	2.01	0.01
2018	5.23	3.12	0.06	1.98	0.04
2019	9.13	4.10	0.10	1.56	...
2018. 11	6.17	4.88	0.10	2.00	0.14
12	7.16	3.23	0.07	1.95	0.14
2019. 1	7.48	4.50	0.08	1.95	...
2	7.79	5.25	0.07	1.95	...
3	7.88	5.14	0.05	1.90	...
4	7.93	4.78	0.06	1.90	...
5	8.38	5.09	0.08	1.90	...
6	9.23	4.64	0.13	1.60	...
7	9.57	3.96	0.13	1.50	...
8	10.03	3.06	0.15	1.35	...
9	10.20	2.94	0.12	1.20	...
10	10.32	3.05	0.13	1.15	...
11	10.35	3.48	0.13	1.15	...
12	10.43	0.12
2020. 1	10.47	0.11
2	10.60	0.17
3	10.35	0.41
4	9.12	0.67

7.

1)

: %

	2) Korea	Nigeria	Niger	Russia	Romania	Malaysia
2014	4.26	16.55	5.34	11.14	8.47	4.59
2015	3.53	16.85	5.15	15.72	6.77	4.57
2016	3.37	16.87	5.30	12.60	5.71	4.53
2017	3.48	17.55	5.14	10.56	5.56	4.61
2018	3.66	16.90	...	8.87	6.81	4.93
2019	3.45	15.38	...	8.75	7.16	4.88
2018. 11	3.66	16.64	...	8.94	7.26	4.98
12	3.72	16.17	...	9.20	7.16	5.02
2019. 1	3.73	16.01	...	9.25	7.14	5.04
2	3.70	16.08	...	9.29	7.19	5.02
3	3.66	14.92	...	9.32	7.21	5.03
4	3.65	15.39	...	9.25	7.28	5.02
5	3.62	15.33	...	9.22	7.29	4.93
6	3.49	15.80	...	9.11	7.26	4.89
7	3.40	15.46	...	8.82	7.20	4.82
8	3.19	15.40	...	8.61	7.16	4.82
9	3.31	15.15	...	8.29	7.13	4.76
10	3.20	15.07	...	8.17	7.07	4.76
11	3.18	14.91	...	7.88	7.02	4.73
12	3.22	14.99	...	7.83	6.99	4.70
2020. 1	3.19	14.97	...	7.47	7.03	4.64
2	3.08	15.04	...	7.47	7.02	4.60
3	2.91	14.71	...	7.84	6.86	4.40
4	2.80	6.65	4.26

	Mexico	U. S. A.	Switzerland	가 Singapore	Argentina	Albania
2014	3.55	3.25	2.69	5.35	24.01	7.97
2015	3.42	3.26	2.68	5.35	24.92	7.88
2016	4.72	3.51	2.65	5.35	31.23	6.73
2017	7.34	4.10	2.63	5.28	26.58	6.22
2018	8.08	4.90	2.63	5.33	48.52	5.93
2019	8.48	5.28	2.63	5.25	67.26	6.28
2018. 11	8.38	5.25	2.63	5.33	72.06	6.20
12	8.96	5.35	2.63	5.33	65.06	6.34
2019. 1	8.74	5.50	2.63	5.25	61.14	6.76
2	8.64	5.50	2.63	5.25	51.83	5.89
3	8.67	5.50	2.63	5.25	61.23	5.89
4	8.70	5.50	2.63	5.25	68.80	6.23
5	8.64	5.50	2.63	5.25	73.28	6.55
6	8.66	5.50	2.63	5.25	70.20	5.39
7	8.59	5.50	2.63	5.25	62.51	6.25
8	8.53	5.25	2.63	5.25	78.68	5.73
9	8.33	5.15	2.63	5.25	85.58	6.75
10	8.17	4.99	2.63	5.25	71.01	6.62
11	7.94	4.75	2.63	5.25	64.02	6.43
12	8.09	4.75	2.63	5.25	58.79	6.82
2020. 1	7.64	4.75	2.63	5.25	50.49	6.73
2	7.48	4.75	2.63	5.25	42.99	6.26
3	7.29	3.78	2.63	5.25	38.50	...
4	7.13	3.25	2.63	5.25	20.81	...

: 1)

가

2)

:

(

)가

,

7. Lending Rates ¹⁾

In % per annum

	Iceland	Italy	Japan	Czechia	Chile	Canada	Thailand
2014	7.74	4.87	1.22	4.64	8.10	3.00	4.95
2015	7.61	4.13	1.14	4.28	5.51	2.78	4.73
2016	8.24	3.50	1.04	3.91	5.59	2.70	4.47
2017	7.26	3.00	0.99	3.59	4.55	2.70	4.42
2018	6.96	2.68	...	3.54	4.18	...	4.15
2019	6.95	2.60	...	3.69	4.08
2018. 11	7.17	2.64	...	3.64	4.41	...	4.14
12	7.26	2.57	...	3.67	4.41	...	4.13
2019. 1	7.26	2.71	...	3.67	4.15
2	7.29	2.71	...	3.67	4.16
3	7.13	2.68	...	3.67	4.15
4	7.22	2.73	...	3.66	4.15
5	7.37	2.66	...	3.69	4.15
6	7.00	2.59	...	3.70	4.13
7	6.85	2.56	...	3.70	4.11
8	6.85	2.52	...	3.70	4.07
9	6.80	2.56	...	3.70	4.05
10	6.73	2.56	...	3.69	4.03
11	6.17	2.49	...	3.69	3.96
12	6.73	2.46	...	3.69	3.90
2020. 1	6.69	2.53	...	3.68	3.80
2	6.74	2.47	...	3.70	3.70
3	6.45	2.47	...	3.53	3.56
4	5.91	2.46	...	3.40	3.31

	Panama	Paraguay	Pakistan	Philippines	가 Hungary	Australia	Hong Kong
2014	6.83	21.19	11.73	5.53	4.45	5.95	5.00
2015	7.46	19.74	10.16	5.58	2.90	5.58	5.00
2016	7.53	18.07	8.76	5.64	2.09	5.42	5.00
2017	7.52	18.08	8.21	5.63	1.48	5.25	5.00
2018	8.53	6.12	1.47	5.26	5.04
2019	12.23	7.13	1.79	5.10	...
2018. 11	9.40	6.64	1.86	5.34	5.13
12	10.02	7.02	1.77	5.34	5.13
2019. 1	10.58	7.27	1.40	5.37	...
2	10.89	6.68	1.87	5.37	...
3	11.11	7.42	1.43	5.37	...
4	11.49	7.20	1.63	5.37	...
5	11.57	7.48	2.09	5.37	...
6	11.98	7.21	2.15	5.15	...
7	12.71	7.38	2.25	4.94	...
8	12.98	7.11	1.48	4.94	...
9	13.24	6.99	1.91	4.94	...
10	13.44	7.11	1.92	4.80	...
11	13.40	6.77	1.55	4.80	...
12	13.40	...	1.82
2020. 1	13.32	...	0.97
2	13.24	...	1.45
3	13.05	...	1.97
4	12.06	...	2.42

8. International Interest Rates

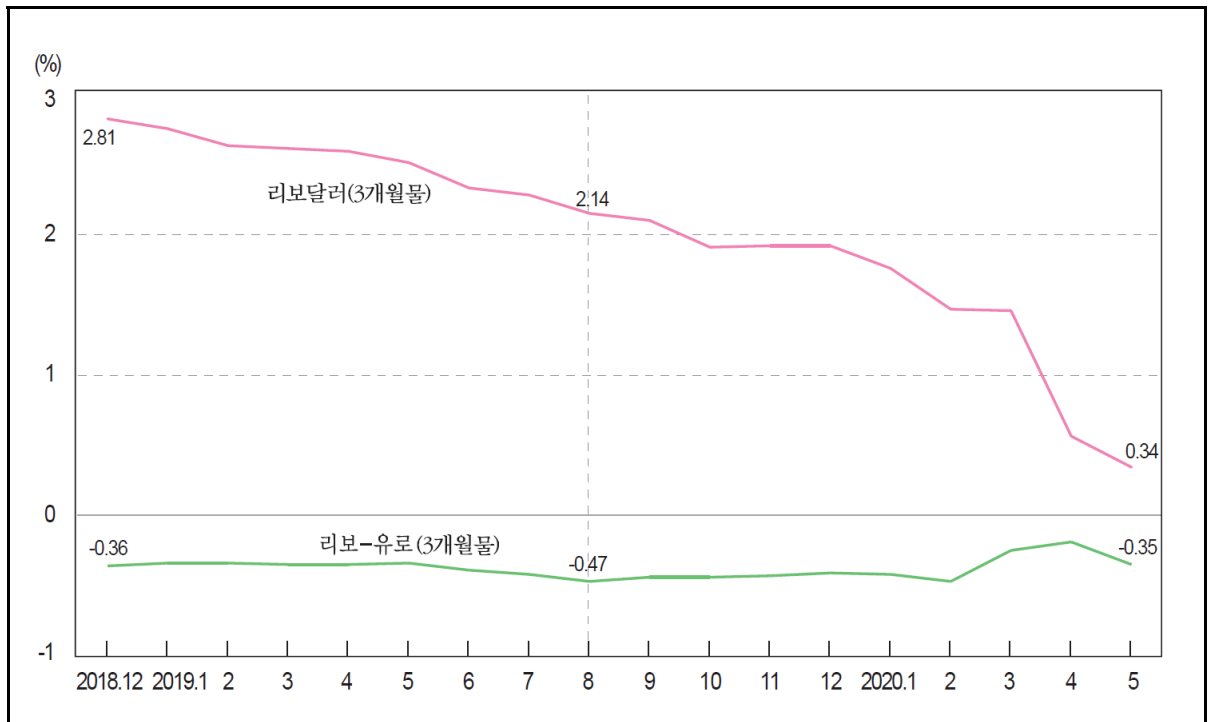

	1) LIBOR			Euro Area	
	(3)	(6)	- (3)	Government bonds	Money Market Rate
	US\$ LIBOR(3MO)	US\$ LIBOR(6MO)	EURO-LIBOR(3MO)		
2014	0.26	0.36	0.06	2.28	0.10
2015	0.61	0.85	-0.13	1.27	-0.11
2016	1.00	1.32	-0.34	0.93	-0.32
2017	1.69	1.84	-0.38	1.31	-0.36
2018	2.81	2.88	-0.36
2019	1.91	1.91	-0.41
2018. 12	2.81	2.88	-0.36
2019. 1	2.74	2.80	-0.34
2	2.62	2.69	-0.34
3	2.60	2.66	-0.35
4	2.58	2.62	-0.35
5	2.50	2.52	-0.34
6	2.32	2.20	-0.39
7	2.27	2.21	-0.42
8	2.14	2.04	-0.47
9	2.09	2.06	-0.44
10	1.90	1.92	-0.44
11	1.91	1.90	-0.43
12	1.91	1.91	-0.41
2020. 1	1.75	1.75	-0.42
2	1.46	1.40	-0.47
3	1.45	1.18	-0.25
4	0.56	0.76	-0.19
5	0.34	0.51	-0.35

: 1) , P J
: <http://www.bok.or.kr>, IMF P International Financial Statistics J

9. Central Bank Policy Rate

: %		In % per annum							
		Korea	Nigeria	Nepal	Niger	Dominican Republic	Russia	Mexico	U. S. A.
2014		2.00	13.00	8.00	2.50	6.25	17.00	3.00	0.13
2015		1.50	11.00	7.00	2.50	5.00	11.00	3.25	0.38
2016		1.25	14.00	7.00	2.50	5.50	10.00	5.75	0.63
2017		1.50	14.00	7.00	2.50	5.75	7.75	7.25	1.38
2018		1.75	14.00	6.50	7.75	8.25	2.38
2019		1.25	13.50	6.00	6.25	7.25	1.63
2018.	11	1.75	14.00	6.50	7.50	8.00	2.13
	12	1.75	14.00	6.50	7.75	8.25	2.38
2019.	1	1.75	14.00	6.50	7.75	8.25	2.38
	2	1.75	14.00	6.50	7.75	8.25	2.38
	3	1.75	13.50	6.50	7.75	8.25	2.38
	4	1.75	13.50	6.50	7.75	8.25	2.38
	5	1.75	13.50	6.50	7.75	8.25	2.38
	6	1.75	13.50	6.50	7.50	8.25	2.38
	7	1.50	13.50	6.50	7.25	8.25	2.38
	8	1.50	13.50	6.50	7.25	8.00	2.13
	9	1.50	13.50	6.50	7.00	7.75	1.88
	10	1.25	13.50	6.00	6.50	7.75	1.63
	11	1.25	13.50	6.00	6.50	7.50	1.63
	12	1.25	13.50	6.00	6.25	7.25	1.63
2020.	1	1.25	13.50	6.00	6.25	7.25	1.63
	2	1.25	13.50	6.00	6.00	7.00	1.63
	3	0.75	13.50	6.00	6.00	6.50	0.13
	4	0.75	5.50	6.00	0.13

	brazil	Sweden	Switzerland	U.K.	Chile	Canada	Philippines	Australia
2014	11.75	1.00	0.25	0.50	3.00	1.00	4.00	2.50
2015	14.25	...	-0.25	0.50	3.50	0.50	4.00	2.00
2016	13.75	-0.50	-0.25	0.25	3.50	0.50	3.00	1.50
2017	7.00	-0.50	-0.25	...	2.50	1.00	3.00	1.50
2018	6.50	...	-0.25	...	2.75	1.75	4.75	1.50
2019	4.50	1.75	1.75	4.00	...
2018.	11	6.50	...	-0.25	...	2.75	1.75	4.75
	12	6.50	...	-0.25	...	2.75	1.75	4.75
2019.	1	6.50	...	-0.25	...	3.00	1.75	4.75
	2	6.50	...	-0.25	...	3.00	1.75	4.75
	3	6.50	...	-0.25	...	3.00	1.75	4.75
	4	6.50	...	-0.25	...	3.00	1.75	4.75
	5	6.50	...	-0.25	...	3.00	1.75	4.50
	6	6.50	2.50	1.75	4.50
	7	6.50	2.50	1.75	4.50
	8	6.00	2.50	1.75	4.25
	9	5.50	2.00	1.75	4.00
	10	5.00	1.75	1.75	4.00
	11	5.00	1.75	1.75	4.00
	12	4.50	1.75	1.75	4.00
2020.	1	4.50	1.75	1.75	4.00
	2	4.25	1.75	1.75	3.75
	3	3.75	1.00	0.25	3.25
	4	3.75	0.50	0.25	2.75

10. Government Bond Yield

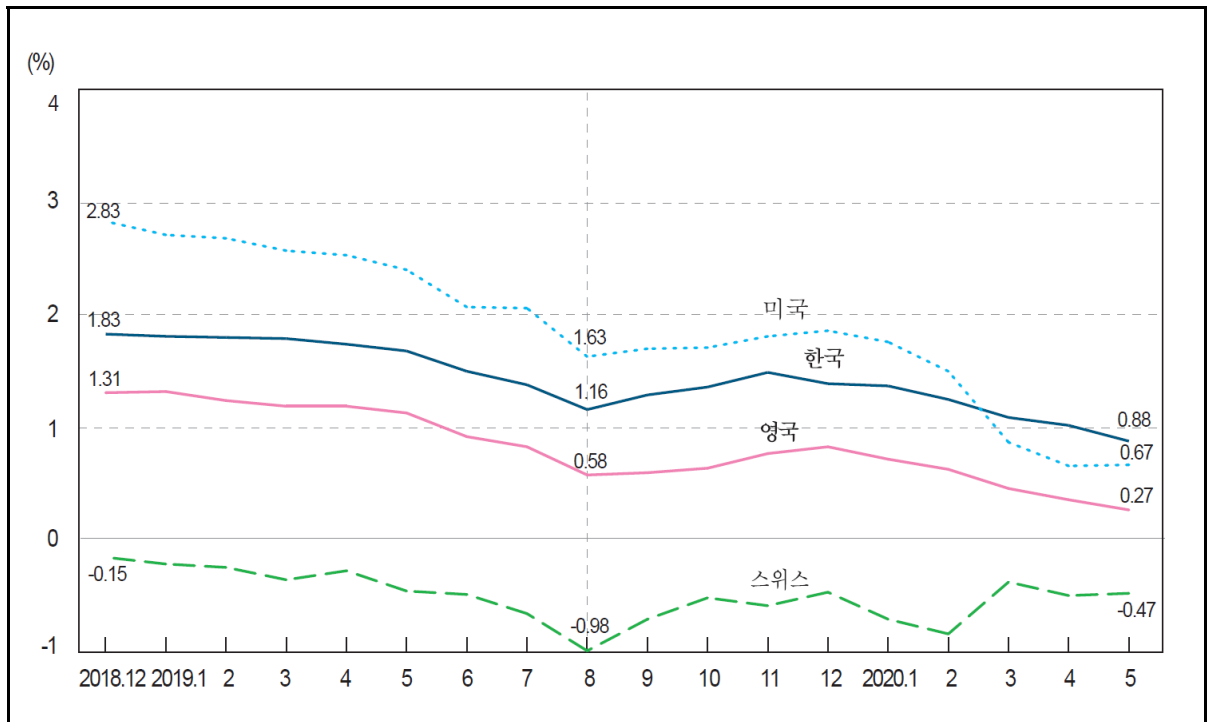

:		%	In % per annum							
		1)								
		Korea	Nepal	Denmark	U.S.A.	Switzerland	Spain	U.K.	Italy	Australia
2014		2.59	6.00	1.33	2.54	0.69	2.72	2.57	2.89	3.66
2015		1.79	6.00	0.69	2.14	-0.07	1.74	1.90	1.71	2.71
2016		1.44	6.00	0.32	1.84	-0.36	1.39	1.31	1.49	2.33
2017		1.80	6.00	0.52	2.33	-0.07	1.56	1.28	2.11	2.64
2018		2.10	6.00	0.46	2.91	0.03	1.42	1.31	2.61	2.68
2019		1.53	7.67	-0.18	2.14	-0.49	0.66	0.83	1.95	1.48
2018.	12	1.83	6.00	0.24	2.83	-0.15	1.42	1.31	2.98	2.43
2019.	1	1.81	6.00	0.15	2.71	-0.21	1.38	1.32	2.77	2.27
	2	1.80	6.00	0.05	2.68	-0.24	1.30	1.24	2.81	2.13
	3	1.79	8.00	0.16	2.57	-0.35	1.12	1.19	2.69	1.96
	4	1.74	8.00	0.08	2.53	-0.27	1.04	1.19	2.62	1.86
	5	1.68	8.00	0.04	2.40	-0.45	0.87	1.13	2.64	1.65
	6	1.50	8.00	-0.22	2.07	-0.48	0.50	0.92	2.28	1.38
	7	1.38	8.00	-0.28	2.06	-0.65	0.35	0.83	1.65	1.31
	8	1.16	8.00	-0.57	1.63	-0.98	0.14	0.58	1.40	0.95
	9	1.29	8.00	-0.59	1.70	-0.70	0.18	0.60	0.90	1.03
	10	1.36	8.00	-0.43	1.71	-0.51	0.20	0.64	1.00	1.03
	11	1.49	8.00	-0.31	1.81	-0.58	0.39	0.77	1.27	1.15
	12	1.39	8.00	-0.26	1.86	-0.46	0.44	0.83	1.37	-
2020.	1	1.37	8.00	-0.25	1.76	-0.70	0.41	0.72	1.27	-
	2	1.25	8.00	-0.41	1.50	-0.83	0.27	0.63	0.96	-
	3	1.09	8.00	-0.41	0.87	-0.37	0.52	0.46	1.55	-
	4	1.02	...	-0.21	0.66	-0.49	0.82	0.36	1.80	-
	5	0.88	...	-0.29	0.67	-0.47	0.74	0.27	1.76	-

: 1) 3

:

P

, IMF International Financial Statistics

11. 가 Share Prices Index

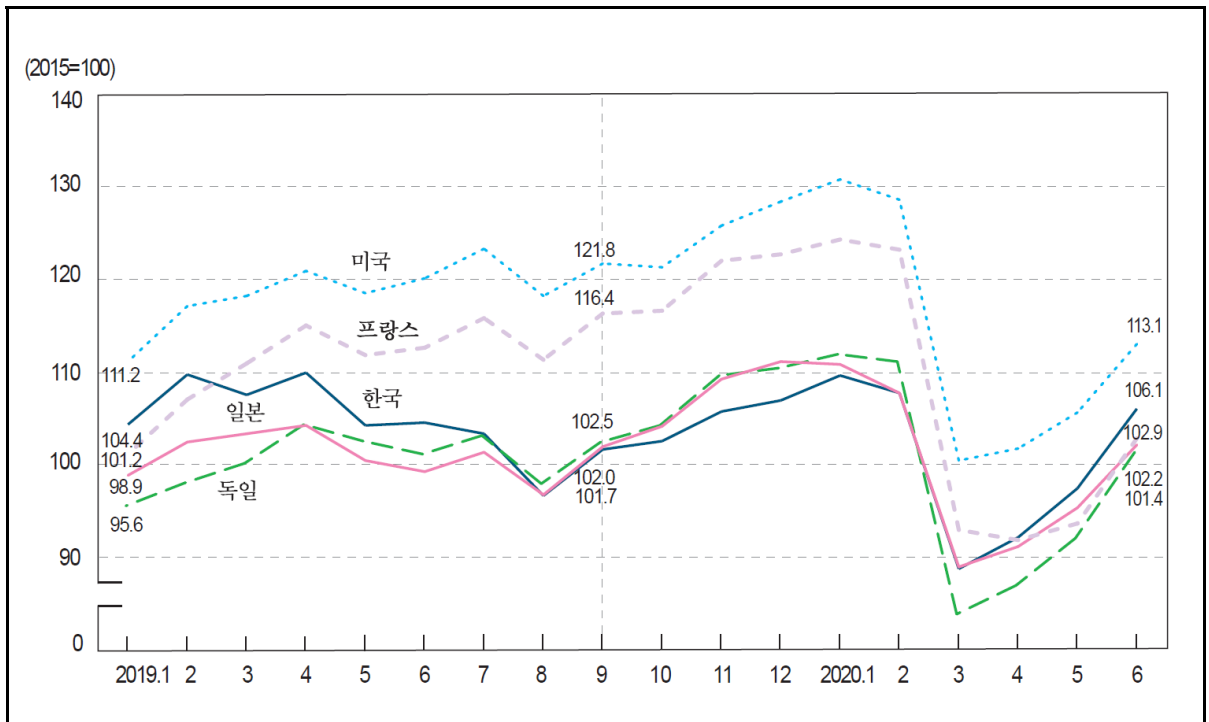

: , 2015=100

In period averages, 2015=100

		1)4)						1)4)
	Korea	South Africa	Netherlands	Norway	New Zealand	Denmark	Germany	Malaysia
2014	98.6	164.8	87.3	97.2	92.7	80.1	88.4	133.9
2015	100.0	168.9	100.0	100.0	100.0	100.0	100.0	125.8
2016	98.7	159.0	94.8	100.0	113.1	99.2	91.9	121.0
2017	114.8	163.7	110.5	122.2	121.3	108.8	109.5	127.1
2018	115.7	160.9	112.7	146.9	134.9	111.3	107.9	129.8
2019	104.8	139.0	115.1	147.7	152.9	115.5	102.5	118.9
2019. 1	104.4	147.7	104.0	142.2	136.1	105.7	95.6	122.6
2	109.8	152.6	110.9	146.5	139.6	110.2	98.1	123.8
3	107.6	139.2	112.9	148.8	142.9	113.8	100.2	121.8
4	110.0	144.4	117.6	151.5	148.2	115.4	104.4	119.0
5	104.3	138.4	115.1	147.9	151.0	113.6	102.6	117.7
6	104.6	142.6	115.3	145.8	151.8	114.7	101.2	120.8
7	103.4	141.8	118.8	147.1	158.8	115.9	103.2	121.3
8	96.7	137.0	113.4	140.5	159.1	114.9	98.0	117.0
9	101.7	135.3	117.3	148.4	160.8	117.3	102.5	116.4
10	102.6	130.0	116.3	148.7	160.3	115.8	104.3	114.2
11	105.8	130.3	119.2	151.7	160.3	122.4	109.7	116.3
12	107.0	128.9	120.6	152.7	166.5	126.9	110.5	115.4
2020. 1	109.7	131.1	122.8	156.8	170.8	129.9	112.0	115.2
2	107.8	127.3	122.5	151.5	171.4	135.1	111.2	111.3
3	88.8	99.7	94.9	117.5	146.3	113.2	83.9	99.3
4	92.2	110.9	99.2	122.3	148.2	120.9	87.0	99.7
5	97.5	116.6	104.1	128.3	155.0	128.5	92.1	103.1
6	106.1	124.4	111.8	135.1	161.2	134.8	101.4	...

: 1) IMF

, 가 OECD

2)

3)

15

4) 2010=100

: OECD 『Main Economic Indicators』, IMF 『International Financial Statistics』

11. 가

: , 2015=100

	2) Mexico	U. S. A.	Belgium	2) Sweden	Switzerland	Spain
2014	97.0	99.8	87.8	85.8	95.6	98.7
2015	100.0	100.0	100.0	100.0	100.0	100.0
2016	103.8	97.2	95.2	95.4	92.3	81.4
2017	111.6	110.9	101.5	110.3	103.9	95.7
2018	107.4	118.4	96.6	110.9	104.9	89.8
2019	98.0	120.5	92.7	117.8	114.2	85.4
2019. 1	98.9	111.2	86.0	105.6	102.2	83.4
2	98.7	117.2	90.1	112.0	107.3	84.9
3	96.5	118.3	92.2	113.7	109.9	86.4
4	102.0	121.0	95.5	118.2	112.4	88.5
5	98.7	118.6	91.0	115.6	112.5	86.0
6	98.9	120.2	90.9	116.4	115.0	85.7
7	96.3	123.4	94.5	119.4	116.7	86.1
8	91.4	118.3	91.2	114.6	115.0	81.0
9	97.6	121.8	95.0	119.5	117.8	83.8
10	98.5	121.4	94.7	121.7	117.4	85.3
11	98.9	125.9	95.4	127.0	121.2	86.1
12	99.2	128.5	95.7	129.8	123.2	87.6
2020. 1	102.1	130.9	96.2	133.5	125.7	88.1
2	100.8	128.7	93.9	136.4	127.1	89.1
3	85.4	100.5	68.5	107.4	106.1	66.0
4	78.7	101.8	1,174.8	110.6	111.4	62.4
5	83.1	105.7	69.1	116.1	113.5	62.0
6	86.5	113.1	76.0	125.1	117.2	68.0

	1)4) Iceland	Ireland	U. K.	3) Austria	Italy	1)4) India
2014	133.7	78.2	101.3	99.1	90.6	132.4
2015	182.2	100.0	100.0	100.0	100.0	146.8
2016	217.0	99.0	98.1	97.0	83.3	141.5
2017	213.6	109.2	111.9	129.8	101.3	153.7
2018	210.9	106.5	111.5	139.4	103.9	...
2019	249.0	101.0	110.4	130.1	104.0	...
2019. 1	206.0	92.1	104.0	125.1	93.8	...
2	220.2	96.1	108.4	128.8	97.8	...
3	236.9	99.0	109.2	129.4	102.2	...
4	245.7	102.8	112.8	135.8	105.8	...
5	267.4	100.8	110.4	130.3	101.3	...
6	262.3	99.1	111.6	127.1	101.3	...
7	263.7	101.3	114.5	129.1	106.2	...
8	257.4	93.8	109.2	125.9	101.0	...
9	252.5	98.3	111.0	129.3	105.9	...
10	243.8	103.2	109.5	130.0	106.7	...
11	261.3	110.5	111.4	135.2	112.6	...
12	270.5	114.8	112.6	134.7	113.1	...
2020. 1	268.7	115.7	114.6	134.5	114.6	...
2	264.5	113.7	110.9	131.2	115.9	...
3	223.9	85.7	87.1	95.5	85.3	...
4	240.2	83.9	87.0	94.7	84.5	...
5	254.7	89.5	90.3	98.0	85.8	...
6	269.5	98.0	94.7	102.7	94.6	...

11. Share Prices Index

In period averages, 2015=100

	Indonesia	Japan	Czechia	1)4) Chile	2) Canada	1)4) Thailand	Portugal
2014	100.0	81.5	99.2	89.7	102.1	172.3	108.5
2015	100.0	100.0	100.0	90.5	100.0	172.6	100.0
2016	102.4	87.4	88.5	94.3	97.9	169.0	97.2
2017	117.0	104.6	101.2	116.3	108.4	190.5	111.9
2018	124.0	111.5	109.1	126.8	109.7	203.1	122.6
2019	128.3	102.8	106.0	117.4	113.8	193.7	125.4
2019. 1	129.9	98.9	101.7	126.9	104.6	188.6	115.8
2	132.3	102.5	106.2	124.2	110.3	195.1	119.9
3	131.4	103.4	107.5	123.5	112.4	192.7	122.8
4	131.5	104.3	109.3	121.8	114.9	196.4	125.8
5	124.7	100.5	105.5	116.9	113.8	192.9	124.1
6	127.9	99.3	105.3	119.1	113.8	199.2	125.4
7	130.1	101.4	106.1	116.8	115.1	204.0	127.3
8	127.6	96.8	103.5	112.8	113.3	194.1	122.2
9	127.5	102.0	104.5	118.8	116.3	195.0	127.6
10	125.5	104.2	103.4	111.4	114.4	190.7	127.8
11	124.8	109.3	108.2	106.6	118.0	190.3	133.2
12	126.9	111.2	110.2	109.7	118.8	185.0	132.9
2020. 1	126.9	110.9	112.5	107.4	121.1	185.1	136.9
2	119.3	107.8	108.4	...	122.4	175.6	141.9
3	96.7	89.0	84.0	...	95.9	138.0	114.2
4	93.8	91.2	83.7	...	98.2	145.3	47.8
5	93.6	95.4	88.3	...	103.9	154.0	119.7
6	100.2	102.2	93.2	...	107.9	162.0	126.7

	Poland	France	Finland	1)4) Philippines	가 Hungary	2) Australia	1)4) Hong Kong
2014	100.3	89.2	88.6	179.8	85.3	98.6	108.1
2015	100.0	100.0	100.0	189.6	100.0	100.0	113.3
2016	90.2	92.4	96.5	191.4	128.9	96.1	99.7
2017	117.2	108.9	111.2	206.7	169.6	105.6	121.9
2018	114.1	111.8	115.1	206.9	179.0	109.2	134.4
2019	112.7	113.7	111.2	...	197.1	117.3	...
2019. 1	114.3	101.2	109.1	210.7	193.6	105.5	...
2	115.8	107.1	113.4	215.3	192.5	110.6	...
3	115.3	111.0	114.9	213.6	196.2	112.6	...
4	117.2	115.1	115.0	215.0	202.6	114.2	...
5	110.2	111.9	108.6	212.8	193.8	116.1	...
6	113.7	112.7	108.7	216.9	193.7	119.1	...
7	116.0	115.9	110.5	219.7	194.8	122.3	...
8	108.3	111.4	106.4	212.2	190.0	119.1	...
9	110.3	116.4	110.2	211.7	192.3	121.4	...
10	109.5	116.7	111.0	209.7	194.3	121.0	...
11	112.4	122.1	113.1	210.0	206.8	122.8	...
12	109.3	122.8	113.9	...	214.8	123.2	...
2020. 1	112.0	124.4	119.0	...	212.4	126.5	...
2	108.5	123.3	122.0	...	210.6	127.1	...
3	82.6	93.0	93.5	...	166.8	98.8	...
4	85.2	91.9	95.0	...	157.6	96.9	...
5	88.2	93.7	102.5	...	167.1	100.2	...
6	96.8	102.9	110.1	...	176.9	108.0	...



통계청

이 면은 빈 공간입니다.

VII. 무역 · 국제수지

TRADE AND BALANCE OF PAYMENT

1. 수출(F.O.B.)	112
2. 수입(C.I.F.)	114
3. 외환보유액(총보유액)	116
4. 외환보유액(금제외)	119
5. 환율	122
6. 실질실효환율	124
7. 경상수지	126
8. 상품수지	129
9. 서비스수지	132

1. (F.O.B.)

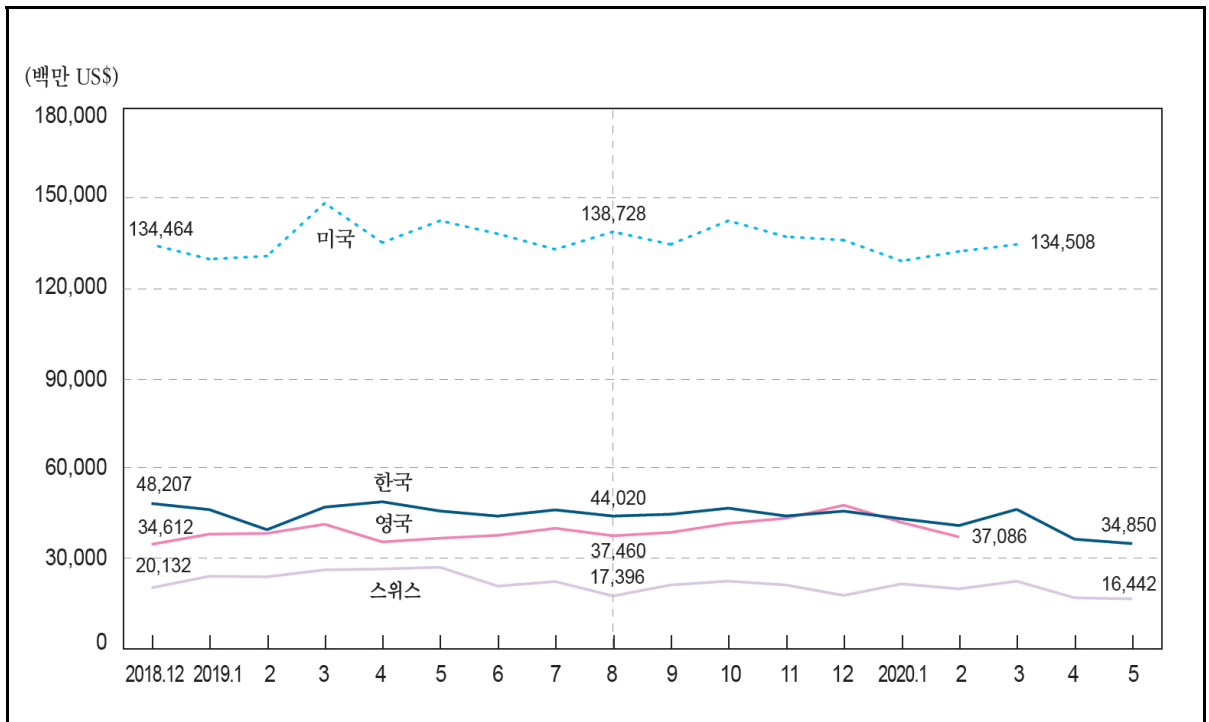

:	US\$	In Million US\$							
		Korea	Greece	Norway	New Zealand	Denmark	Germany	Russia	U. S. A.
2014		572,665	36,132	144,677	41,623	110,739	1,494,234	496,807	1,621,874
2015		526,757	28,703	103,809	34,354	94,567	1,326,206	341,419	1,503,328
2016		495,426	28,055	89,485	33,740	95,206	1,334,343	281,710	1,451,024
2017		573,694	32,629	101,981	38,063	101,663	1,448,178	353,548	1,546,273
2018		604,860	39,495	122,672	39,673	108,557	1,560,537	444,008	1,664,085
2019		542,233	37,908	102,826	39,516	109,936	1,489,195	...	1,645,625
2018.	12	48,207	2,950	9,270	3,612	7,667	109,168	41,357	134,464
2019.	1	46,169	2,871	10,145	2,944	9,401	124,486	...	129,608
	2	39,482	3,052	8,911	3,218	8,506	123,770	...	130,634
	3	47,003	3,176	9,924	3,826	9,170	133,831	...	148,267
	4	48,781	3,350	9,015	3,689	8,877	123,827	...	135,118
	5	45,704	3,433	8,702	3,769	9,665	127,926	...	142,409
	6	44,008	3,146	7,653	3,274	8,936	119,880	...	138,060
	7	46,078	3,598	7,753	3,290	9,269	129,212	...	132,872
	8	44,020	2,675	7,317	2,614	9,269	113,209	...	138,728
	9	44,629	3,145	7,310	2,762	9,132	125,892	...	134,510
	10	46,649	3,212	7,845	3,171	9,867	132,690	...	142,415
	11	44,041	3,022	8,916	3,338	9,647	125,282	...	137,068
	12	45,668	3,228	9,337	3,621	8,196	109,190	...	135,936
2020.	1	43,107	3,171	9,066	3,091	9,510	118,800	...	128,993
	2	40,873	2,887	8,122	3,127	8,577	119,442	...	132,182
	3	46,260	2,733	6,928	3,517	134,508
	4	36,322	2,246	...	3,171
	5	34,850	3,281

1. Exports (F.O.B.)

: US\$

In Million US\$

	Brazil	Sweden	Switzerland	Spain	가 Singapore	U. K.	India	Japan
2014	225,131	164,648	227,621	323,850	409,304	476,782	321,532	690,202
2015	191,400	140,016	210,883	282,330	346,638	438,056	267,348	624,787
2016	185,185	139,291	213,821	287,213	338,082	404,130	264,534	644,899
2017	217,826	152,905	299,559	319,442	373,237	436,509	299,152	698,131
2018	239,284	165,938	310,836	343,836	411,759	468,137	324,487	738,195
2019	225,401	160,576	269,572	333,626	...	475,719	324,226	705,671
2018. 12	19,347	12,208	20,132	24,097	31,739	34,612	27,806	62,376
2019. 1	18,003	13,986	23,958	26,754	32,830	38,002	26,407	51,179
2	15,739	13,201	23,787	26,944	29,446	38,256	26,866	57,866
3	17,430	14,338	26,107	30,710	32,668	41,302	32,718	64,764
4	19,283	13,777	26,392	28,372	32,625	35,416	26,073	59,682
5	20,594	14,240	26,970	30,401	34,021	36,651	29,848	53,142
6	18,407	12,975	20,682	28,960	30,392	37,601	25,027	60,941
7	20,153	13,034	22,226	29,296	33,361	39,952	26,232	61,377
8	19,671	11,783	17,396	21,320	32,606	37,460	25,988	57,764
9	20,300	13,177	21,064	27,070	31,524	38,572	26,014	59,256
10	19,578	14,027	22,354	30,019	...	41,562	26,212	60,821
11	17,738	13,645	21,046	27,780	...	43,305	25,744	58,634
12	18,505	12,393	17,591	26,000	...	47,641	27,096	60,246
2020. 1	14,541	13,798	21,422	26,447	...	41,911	25,833	49,698
2	15,679	13,187	19,777	26,729	...	37,086	27,729	57,480
3	18,371	13,360	22,329	21,376	59,259
4	17,817	10,648	16,799	10,356	48,235
5	17,940	...	16,442	19,054	39,012

[illegible]

2. (C.I.F.)

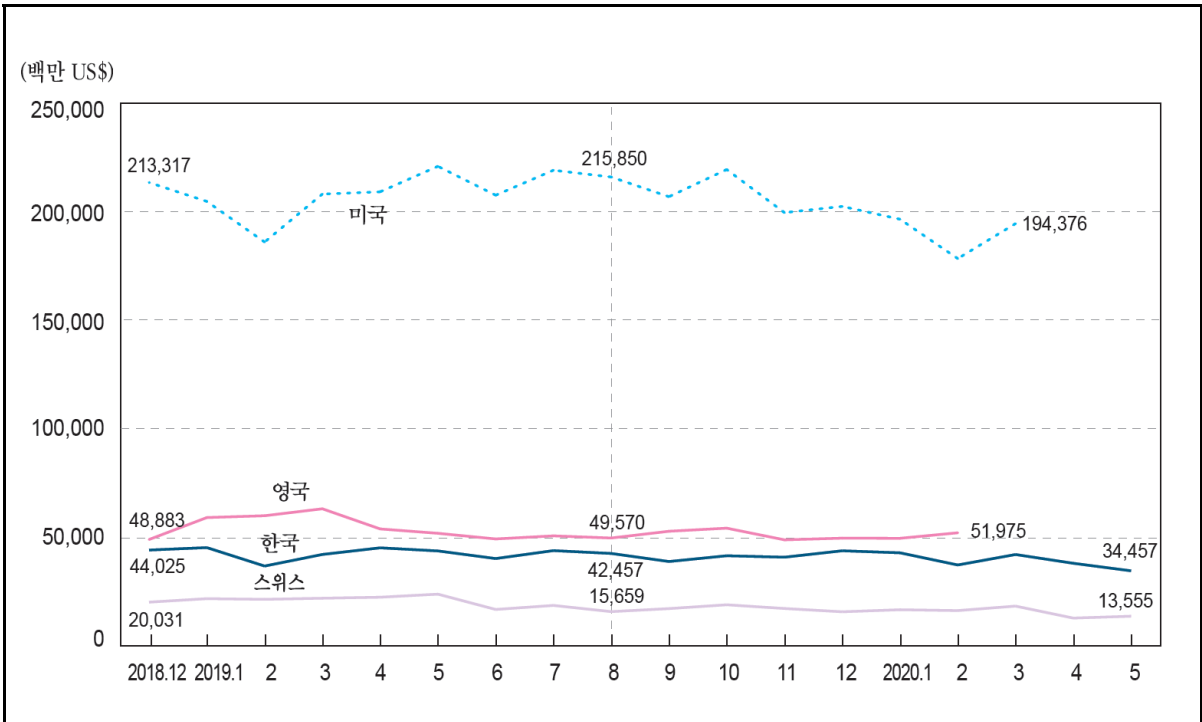

:	US\$	In Million US\$							
		Korea	Greece	Norway	New Zealand	Denmark	Germany	Luxembourg	U. S. A.
2014		525,515	63,541	89,460	42,519	99,032	1,207,209	26,660	2,421,330
2015		436,499	48,302	76,388	36,550	85,211	1,051,132	23,289	2,315,889
2016		406,193	48,225	72,671	36,063	85,270	1,055,316	21,774	2,249,944
2017		478,478	53,495	82,757	40,115	92,363	1,162,898	22,847	2,408,476
2018		535,202	63,850	87,430	43,790	101,670	1,284,352	24,056	2,614,327
2019		503,343	62,336	85,896	42,362	97,189	1,234,467	23,992	2,498,412
2018.	12	44,025	4,853	6,213	3,606	7,455	92,954	2,075	213,317
2019.	1	45,153	5,275	7,085	3,577	8,480	107,445	2,429	204,600
	2	36,651	4,832	7,253	3,282	7,871	103,239	2,239	185,900
	3	41,992	5,366	7,773	3,262	8,408	108,197	2,287	207,993
	4	45,047	5,164	7,262	3,446	7,681	103,380	2,204	209,032
	5	43,620	5,905	7,685	3,654	8,280	104,501	1,982	220,781
	6	40,105	4,920	6,954	3,056	7,932	100,862	1,838	207,461
	7	43,762	5,706	6,954	3,779	7,957	104,905	1,882	218,969
	8	42,457	4,608	6,688	3,671	8,069	94,553	1,641	215,850
	9	38,741	5,274	7,480	3,593	8,060	102,119	1,839	206,772
	10	41,397	5,426	7,296	3,829	8,756	108,666	1,909	219,298
	11	40,729	4,843	6,957	3,841	8,137	104,612	1,849	199,449
	12	43,687	5,016	6,508	3,371	7,559	91,989	1,892	202,307
2020.	1	42,748	5,266	6,771	3,352	8,275	102,954	1,769	196,397
	2	37,144	4,745	6,286	2,774	7,542	96,357	1,688	178,285
	3	41,969	4,540	6,686	3,078	194,376
	4	37,929	3,478	...	2,368
	5	34,457	2,519

2. Imports (C.I.F.)

: US\$

In Million US\$

	Brazil	Sweden	Switzerland	Spain	가 Singapore	U. K.	India	Japan
2014	239,184	162,214	195,138	359,132	366,247	663,345	462,549	812,207
2015	179,091	138,349	172,922	312,583	296,745	618,094	392,748	647,982
2016	143,411	140,985	176,220	310,615	291,908	583,214	361,596	607,601
2017	157,543	154,196	269,796	351,023	327,689	613,030	449,795	671,921
2018	188,564	170,592	279,600	386,073	370,504	652,332	513,645	748,526
2019	184,370	158,763	230,197	371,933	...	641,630	484,962	721,078
2018. 12	13,479	13,005	20,031	27,794	31,064	48,883	42,344	62,871
2019. 1	16,984	13,875	21,637	31,682	30,635	58,994	41,455	64,253
2	13,158	12,693	21,318	29,778	26,657	59,830	36,590	54,887
3	13,666	13,767	21,833	34,231	29,793	63,032	43,719	60,112
4	14,183	13,787	22,302	29,767	30,451	53,751	41,400	59,154
5	15,572	13,604	23,706	33,061	31,106	51,738	46,683	61,930
6	13,534	12,805	16,661	31,461	28,599	49,140	41,033	55,498
7	18,386	12,354	18,518	32,223	30,892	50,561	40,431	63,722
8	16,237	12,343	15,659	25,584	29,602	49,570	39,852	59,196
9	17,083	13,033	17,056	32,297	28,606	52,678	37,695	60,457
10	17,684	14,415	18,817	32,914	...	54,104	37,986	60,718
11	14,755	13,407	17,103	29,627	...	48,728	38,523	59,447
12	13,128	12,679	15,587	29,310	...	49,503	39,594	61,704
2020. 1	16,814	12,578	16,540	30,305	...	49,439	41,144	61,732
2	13,830	11,856	16,143	28,824	...	51,975	37,502	47,418
3	15,019	12,831	18,207	31,165	59,192
4	12,213	9,889	12,688	17,121	56,863
5	13,975	...	13,555	22,202	46,824

[illegible]

3. ()¹⁾

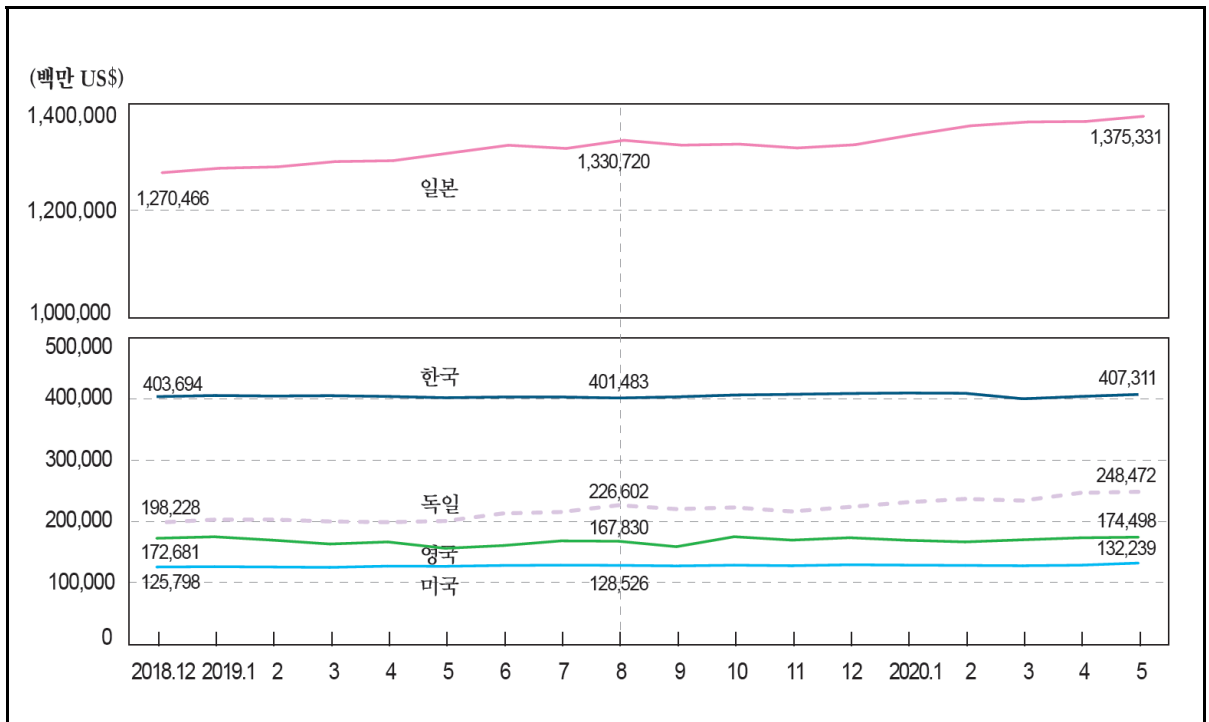

: , US\$		In end of period, Million US\$					
		Korea	Greece	Netherlands	Norway	Taiwan	Denmark
2014		363,593	6,212	42,921	64,801	423,851	75,376
2015		367,962	6,026	38,205	57,456	430,711	65,187
2016		371,102	6,893	36,133	60,445	438,984	64,245
2017		389,267	7,807	38,442	65,924	456,658	75,244
2018		403,694	7,585	38,468	63,145	466,792	70,936
2019		408,816	8,501	43,285	66,946	483,240	66,818
2018.	12	403,694	7,585	38,468	63,145	466,792	70,936
2019.	1	405,513	7,565	39,668	65,531	468,051	70,704
	2	404,674	7,461	39,570	66,296	468,938	70,407
	3	405,253	7,321	38,545	67,879	469,072	69,184
	4	404,029	7,206	38,317	68,721	469,810	68,971
	5	401,972	7,158	39,357	67,676	469,306	68,388
	6	403,072	7,500	41,041	69,054	471,927	69,803
	7	403,113	7,806	41,637	67,469	472,183	68,419
	8	401,483	8,264	43,285	68,116	473,077	67,892
	9	403,320	8,207	41,974	68,354	474,448	66,813
	10	406,324	8,287	43,520	67,926	477,521	67,843
	11	407,460	8,014	41,711	68,052	479,080	66,803
	12	408,816	8,501	43,285	66,946	483,240	66,818
2020.	1	409,653	8,395	44,379	67,150	484,207	64,154
	2	409,171	8,546	44,934	66,321	484,744	63,837
	3	400,214	9,270	44,918	71,049	485,460	55,113
	4	403,982	9,601	47,087	72,290	486,925	66,494
	5	407,311	9,634	47,959	73,841	489,653	68,665

: 1) , IMF , (SDR) , 가 가 (EMU Eurosystem 가)

3. Foreign Exchange Reserves (Total Reserves) ¹⁾

: , US\$		In end of period, Million US\$					
	Germany	Romania	Luxembourg	Malaysia	U. S. A.	Belgium	Brazil
2014	192,750	43,164	863	115,937	130,090	25,395	363,550
2015	173,682	38,709	771	95,287	117,581	24,099	356,463
2016	185,286	39,999	974	94,501	117,332	23,565	365,015
2017	200,092	44,432	878	102,446	123,293	26,159	373,966
2018	198,228	42,133	939	101,444	125,798	26,870	374,715
2019	223,833	42,006	1,055	103,613	129,479	28,957	356,884
2018. 12	198,228	42,133	939	101,444	125,798	26,870	374,715
2019. 1	203,010	41,037	943	102,096	126,357	27,279	376,984
2	203,222	41,465	952	102,373	125,827	27,250	378,448
3	200,078	40,256	936	103,006	125,175	27,045	384,165
4	198,966	42,055	971	103,405	127,264	27,253	383,799
5	200,799	40,935	973	102,272	126,967	27,296	386,162
6	213,263	41,793	981	102,729	128,356	28,216	388,092
7	215,483	44,309	1,007	103,894	128,845	28,381	385,730
8	226,602	44,421	1,038	103,461	128,526	29,027	386,478
9	220,293	43,659	1,025	103,002	127,595	28,576	376,434
10	222,922	43,988	1,069	103,250	128,812	28,966	369,836
11	216,452	42,063	1,068	103,188	127,938	28,425	366,376
12	223,833	42,006	1,055	103,613	129,479	28,957	356,884
2020. 1	231,464	44,435	1,081	104,147	128,867	29,332	359,394
2	236,826	44,980	1,045	103,380	128,425	29,720	362,459
3	234,148	42,795	1,040	101,725	127,910	29,704	343,170
4	246,778	41,764	1,100	102,509	128,802	30,867	339,316
5	248,472	45,416	1,105	102,980	132,239	31,140	345,706

	Sweden	Switzerland	Spain	Argentina	U. K.	Austria	Egypt
2014	62,499	545,529	50,351	31,404	124,488	24,941	14,445
2015	58,107	602,709	53,970	25,523	148,129	22,236	15,493
2016	59,386	679,359	63,144	38,425	135,044	23,359	23,204
2017	62,216	811,196	69,409	55,330	150,803	21,574	35,887
2018	60,567	786,971	70,650	66,220	172,681	23,207	41,325
2019	55,490	854,804	74,715	44,877	173,568	23,600	43,986
2018. 12	60,567	786,971	70,650	66,220	172,681	23,207	41,325
2019. 1	61,473	796,122	71,558	66,858	175,103	23,973	41,368
2	63,599	791,252	71,510	67,737	169,656	23,860	42,813
3	62,005	808,844	71,616	66,056	163,304	23,458	42,859
4	61,333	806,773	71,430	71,580	166,726	23,404	42,970
5	59,233	804,325	71,955	65,080	156,308	23,428	43,029
6	61,181	831,194	73,589	64,505	160,823	24,678	43,110
7	57,655	828,767	73,445	67,749	168,390	24,738	43,664
8	58,539	833,357	74,622	54,170	167,830	25,407	43,717
9	57,429	835,192	74,240	48,678	158,959	24,821	43,700
10	55,183	845,986	74,602	43,264	175,193	24,347	43,815
11	55,097	836,650	73,901	43,759	169,675	23,039	43,926
12	55,490	854,804	74,715	44,877	173,568	23,600	43,986
2020. 1	55,618	850,058	75,082	44,972	169,418	25,417	44,014
2	55,599	854,999	74,231	44,906	166,747	26,511	44,073
3	55,469	850,670	74,507	43,475	170,208	25,900	38,670
4	53,966	887,706	77,556	43,593	173,432	26,534	35,602
5	53,854	911,993	76,734	42,582	174,498	26,879	...

3. ()¹⁾ Foreign Exchange Reserves (Total Reserves)

: , US\$	In end of period, Million US\$						
	Italy	India	Japan	China	Canada	Thailand	Turkey
2014	142,224	322,833	1,260,514	3,868,983	74,700	157,108	127,307
2015	130,557	351,551	1,233,153	3,405,385	79,753	156,514	110,527
2016	136,044	359,729	1,216,843	3,097,653	82,718	171,853	106,106
2017	151,199	409,772	1,264,141	3,235,350	86,678	202,562	107,657
2018	152,508	396,115	1,270,466	3,168,212	83,926	205,641	92,997
2019	175,256	460,209	1,322,443	3,222,900	85,297	224,322	105,620
2018. 12	152,508	396,115	1,270,466	3,168,212	83,926	205,641	92,997
2019. 1	155,827	400,693	1,278,780	3,186,514	87,873	209,911	96,717
2	155,919	402,837	1,281,339	3,188,941	84,420	212,541	100,069
3	154,731	413,339	1,291,121	3,196,418	83,401	212,183	96,238
4	154,480	419,260	1,292,808	3,192,356	86,040	210,500	92,706
5	156,345	422,268	1,307,273	3,199,794	85,705	209,956	95,550
6	165,229	430,241	1,321,522	3,225,547	86,300	215,808	96,395
7	167,466	429,220	1,315,578	3,211,962	85,260	218,366	99,281
8	174,020	428,747	1,330,720	3,221,894	86,148	220,170	101,498
9	171,050	434,102	1,321,692	3,204,676	85,238	220,533	101,094
10	173,943	445,517	1,323,569	3,219,234	85,515	222,782	104,526
11	168,775	451,602	1,316,433	3,206,424	85,012	221,036	104,745
12	175,256	460,209	1,322,443	3,222,900	85,297	224,322	105,620
2020. 1	179,884	471,645	1,340,916	3,234,208	86,471	230,302	102,370
2	183,264	481,600	1,357,694	3,226,772	87,567	229,454	107,824
3	182,490	478,106	1,364,836	3,180,512	86,100	226,460	92,090
4	191,109	481,385	1,365,794	3,217,973	87,323	235,704	86,256
5	192,320	493,861	1,375,331	...	87,372	237,248	91,027

	Portugal	Poland	France	Finland	가 Hungary	Australia	Hong Kong
2014	19,618	100,430	143,449	10,669	42,019	53,893	328,516
2015	19,397	94,910	138,164	10,016	33,124	45,718	358,773
2016	25,132	114,372	146,771	10,484	25,824	53,586	386,294
2017	26,109	113,267	156,401	10,508	28,002	66,584	431,442
2018	24,943	116,957	166,628	10,312	31,361	53,875	424,620
2019	24,981	128,392	188,865	11,424	31,831	58,742	441,349
2018. 12	24,943	116,957	166,628	10,312	31,361	53,875	424,620
2019. 1	26,640	113,665	170,345	10,329	30,577	44,581	432,108
2	26,934	112,475	169,519	10,695	30,013	48,946	434,439
3	27,529	112,934	167,051	10,604	30,804	54,635	437,983
4	27,362	117,005	168,052	10,771	30,195	53,277	436,412
5	26,673	118,608	169,560	10,947	29,770	55,274	437,788
6	27,566	117,789	177,673	11,223	30,824	54,331	445,689
7	27,199	116,522	184,366	11,191	30,198	45,004	448,441
8	27,586	116,602	192,510	11,388	31,749	48,504	432,843
9	25,946	120,861	184,789	11,435	31,017	46,591	438,685
10	24,789	121,887	188,031	11,371	31,234	47,142	440,633
11	23,417	119,820	182,880	11,203	32,260	52,770	434,249
12	24,981	128,392	188,865	11,424	31,831	58,742	441,349
2020. 1	25,321	125,449	194,726	11,374	29,608	49,293	445,681
2	25,367	128,166	199,168	11,435	27,471	54,554	445,711
3	27,079	120,885	198,656	11,160	28,294	55,896	437,636
4	27,280	118,251	205,875	11,445	31,554	41,522	441,320
5	27,473	132,771	208,319	11,506	32,359	40,525	442,357

4. ()¹⁾ Foreign Exchange Reserves (Total Reserves Excluding Gold)

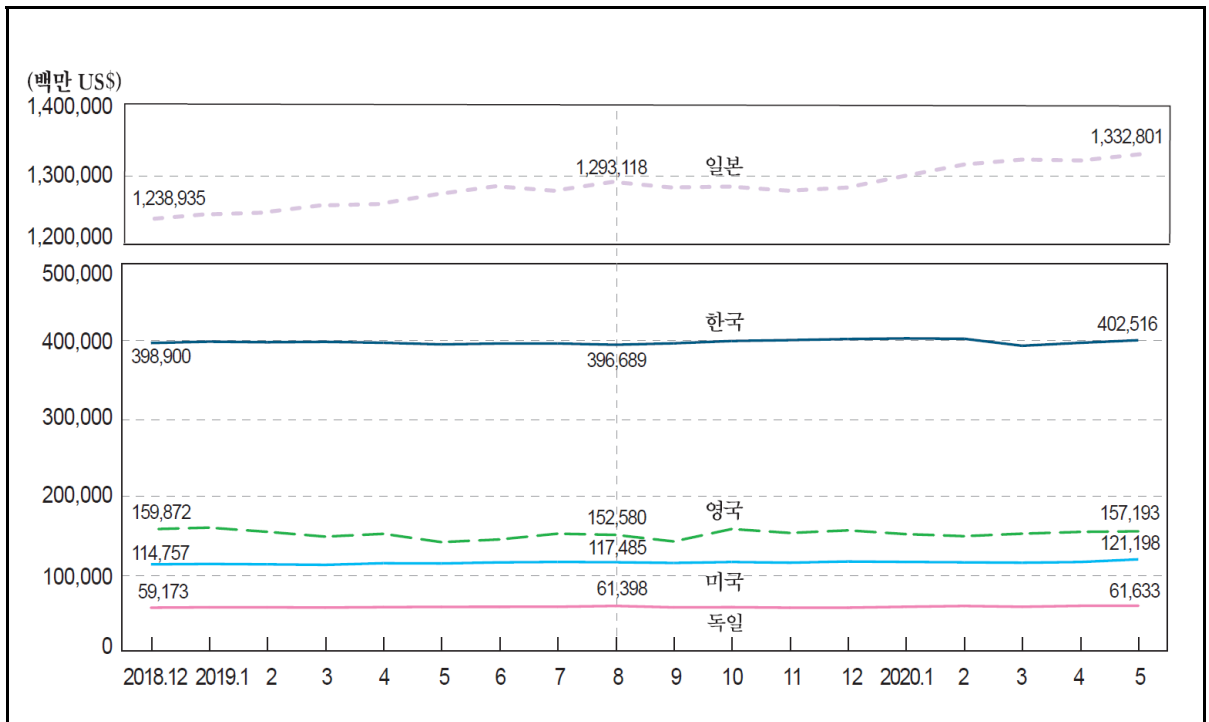

: , US\$

In end of period, Million US\$%

	Korea	Greece	Netherlands	Norway	Taiwan	Denmark
2014	358,798	1,877	19,307	64,801	418,980	72,812
2015	363,167	2,189	17,341	57,456	426,031	62,917
2016	366,307	2,695	13,342	60,445	434,204	61,764
2017	384,472	3,096	12,893	65,924	451,500	72,470
2018	398,900	2,918	13,195	63,145	461,784	68,200
2019	404,021	2,950	13,331	66,946	478,126	63,577
2018. 12	398,900	2,918	13,195	63,145	461,784	68,200
2019. 1	400,718	2,752	13,608	65,531	463,043	67,873
2	399,879	2,639	13,470	66,296	463,935	67,585
3	400,458	2,593	12,959	67,879	464,078	66,413
4	399,234	2,528	13,012	68,721	464,828	66,227
5	397,178	2,432	13,789	67,676	464,434	65,646
6	398,277	2,353	13,203	69,054	466,969	66,788
7	398,318	2,584	13,408	67,469	467,230	65,365
8	396,689	2,703	13,232	68,116	468,169	64,622
9	398,525	2,793	12,735	68,354	469,489	63,635
10	401,529	2,789	13,836	67,926	472,476	64,670
11	402,666	2,712	13,090	68,052	474,051	63,679
12	404,021	2,950	13,331	66,946	478,126	63,577
2020. 1	404,858	2,621	13,240	67,150	479,131	60,764
2	404,377	2,623	13,004	66,321	479,680	60,393
3	395,420	3,396	13,268	71,049	480,385	51,670
4	399,188	3,340	13,350	72,290	481,782	62,851
5	402,516	3,320	13,939	73,841	484,515	64,966

: 1) (, , IMF , (SDR))

: , IMF 『International Financial Statistics』 , 『Financial Statistics』

4. () ¹⁾

: , US\$

	Germany	Romania	Luxembourg	Malaysia	U. S. A.	Belgium	Brazil
2014	62,266	39,165	777	114,572	119,048	16,626	360,965
2015	58,507	35,167	694	93,979	106,540	16,352	354,175
2016	59,582	36,133	891	93,072	106,291	15,103	362,505
2017	59,357	40,107	785	100,878	112,252	16,673	371,151
2018	59,173	37,856	847	99,850	114,757	17,487	371,934
2019	59,185	36,931	945	101,726	118,438	17,835	353,588
2018. 12	59,173	37,856	847	99,850	114,757	17,487	371,934
2019. 1	59,628	36,628	848	100,503	115,316	17,603	374,117
2	59,617	37,049	856	100,779	114,786	17,560	375,600
3	59,301	35,951	843	101,399	114,134	17,545	381,359
4	59,813	37,772	878	101,798	116,223	17,858	381,020
5	60,195	36,608	879	100,665	115,926	17,803	383,343
6	60,237	37,083	879	100,979	117,315	17,880	385,036
7	60,303	39,539	904	102,144	117,804	17,900	382,637
8	61,398	39,334	928	101,711	117,485	17,869	383,171
9	59,560	38,700	918	101,143	116,554	17,720	373,251
10	59,756	38,973	961	101,392	117,771	17,945	366,565
11	59,131	37,209	963	101,329	116,897	17,798	363,210
12	59,185	36,931	945	101,726	118,438	17,835	353,588
2020. 1	60,305	39,169	967	102,260	117,826	17,770	355,955
2	61,316	39,547	928	101,493	117,384	17,865	359,034
3	60,300	37,438	924	99,705	116,869	17,953	339,691
4	61,497	36,045	977	100,489	117,761	18,341	335,653
5	61,633	39,667	980	100,960	121,198	18,509	341,949

	Sweden	Switzerland	Spain	Argentina	U. K.	Austria	Egypt
2014	57,704	505,463	39,494	29,017	112,458	14,145	11,995
2015	53,814	566,960	44,378	23,417	137,535	12,698	13,282
2016	54,730	640,594	52,666	36,323	123,500	12,940	20,858
2017	56,951	767,680	57,663	53,031	137,924	9,894	33,214
2018	55,386	744,167	59,030	63,964	159,872	11,653	38,609
2019	49,354	804,004	60,944	42,193	158,376	9,906	40,685
2018. 12	55,386	744,167	59,030	63,964	159,872	11,653	38,609
2019. 1	56,131	751,867	59,577	64,236	161,904	12,059	38,564
2	58,283	747,193	59,510	65,128	156,536	11,928	39,970
3	56,769	765,540	59,853	63,775	150,378	11,761	40,030
4	56,144	763,846	59,796	69,033	153,940	11,835	40,239
5	53,970	760,940	60,199	62,492	143,313	11,739	40,276
6	55,477	784,055	60,791	62,019	146,737	11,952	40,289
7	51,882	780,993	60,467	64,931	154,148	11,832	40,605
8	52,364	782,259	60,805	51,158	152,580	11,668	40,393
9	51,492	785,493	60,798	45,764	144,183	11,454	40,491
10	49,071	795,420	60,955	40,265	160,138	10,777	40,548
11	49,178	787,916	60,743	40,855	155,090	9,954	40,779
12	49,354	804,004	60,944	42,193	158,376	9,906	40,685
2020. 1	49,217	797,111	60,766	41,831	153,576	11,182	40,590
2	49,178	800,908	59,552	41,766	150,949	11,914	40,485
3	48,963	796,861	59,956	40,534	154,167	11,431	35,152
4	47,117	830,749	62,045	40,252	156,418	11,111	31,897
5	46,840	854,211	61,093	39,142	157,193	11,326	...

4. Foreign Exchange Reserves (Total Reserves Excluding Gold)¹⁾

In end of period, Million US\$

	Italy	India	Japan	China	Canada	Thailand	Turkey
2014	47,689	303,455	1,231,010	3,859,168	74,584	151,253	106,906
2015	47,034	334,311	1,207,019	3,345,194	79,695	151,266	92,921
2016	44,803	341,145	1,188,327	3,029,775	82,718	166,157	92,055
2017	48,919	389,350	1,232,244	3,158,877	86,678	196,121	84,115
2018	51,331	374,425	1,238,935	3,091,881	83,926	199,296	72,867
2019	55,341	432,378	1,284,974	3,127,494	85,297	216,817	78,532
2018. 12	51,331	374,425	1,238,935	3,091,881	83,926	199,296	72,867
2019. 1	51,501	378,006	1,246,225	3,107,195	87,873	203,378	76,301
2	51,431	379,584	1,248,885	3,109,443	84,420	206,047	79,086
3	52,301	390,268	1,259,251	3,117,893	83,401	205,792	75,404
4	53,177	396,238	1,261,260	3,114,007	86,040	204,152	72,187
5	53,985	399,310	1,275,399	3,119,969	85,705	203,498	75,033
6	53,788	405,937	1,286,857	3,138,279	86,300	208,837	73,542
7	54,456	403,715	1,280,456	3,123,086	85,260	211,373	75,787
8	53,711	401,408	1,293,118	3,126,444	86,148	212,650	75,789
9	53,997	407,452	1,285,150	3,111,631	85,238	213,251	75,224
10	55,109	418,505	1,286,396	3,124,583	85,515	215,297	77,965
11	54,197	424,853	1,280,510	3,114,955	85,012	213,783	78,269
12	55,341	432,378	1,284,974	3,127,494	85,297	216,817	78,532
2020. 1	55,228	442,648	1,301,940	3,134,968	86,471	222,437	74,850
2	55,439	451,703	1,318,088	3,125,925	87,567	221,614	77,413
3	55,788	447,527	1,325,252	3,079,722	86,100	218,688	60,683
4	56,052	449,108	1,323,902	3,111,307	87,323	227,369	51,470
5	56,127	460,964	1,332,801	...	87,372	228,700	54,360

	Portugal	Poland	France	Finland	가 Hungary	Australia	Hong Kong
2014	4,869	96,462	49,547	8,774	41,901	50,814	328,436
2015	6,367	91,395	55,193	8,341	33,019	43,059	358,702
2016	10,899	110,535	56,125	8,655	25,824	50,872	386,217
2017	10,153	108,975	54,781	8,458	27,874	63,561	431,355
2018	9,159	111,656	66,103	8,284	30,068	51,048	424,534
2019	6,271	117,196	69,725	9,020	30,288	56,364	441,248
2018. 12	9,159	111,656	66,103	8,284	30,068	51,048	424,534
2019. 1	10,363	108,196	66,691	8,238	29,239	41,656	432,019
2	10,631	106,994	65,704	8,601	28,671	46,031	434,350
3	11,548	107,594	65,281	8,551	29,497	51,772	437,897
4	11,557	111,690	67,401	8,740	28,895	50,443	436,326
5	10,702	113,054	67,860	8,896	28,459	52,411	437,702
6	10,179	107,422	66,950	8,989	29,391	51,217	445,595
7	9,568	106,006	72,083	8,926	28,749	41,849	448,345
8	8,815	105,380	72,974	8,977	30,204	45,126	432,741
9	7,683	109,926	68,492	9,088	29,510	43,308	438,586
10	6,248	110,814	69,963	8,989	29,709	43,803	440,532
11	5,541	109,114	69,041	8,906	30,785	49,543	434,151
12	6,271	117,196	69,725	9,020	30,288	56,364	441,248
2020. 1	5,872	113,828	70,874	8,876	28,008	46,147	445,575
2	5,424	116,210	72,168	8,873	25,823	50,996	445,602
3	7,310	109,089	72,772	8,620	26,663	52,598	437,529
4	6,208	105,631	71,689	8,738	29,815	37,977	441,205
5	6,224	120,085	73,005	8,776	30,611	37,154	442,242

5.

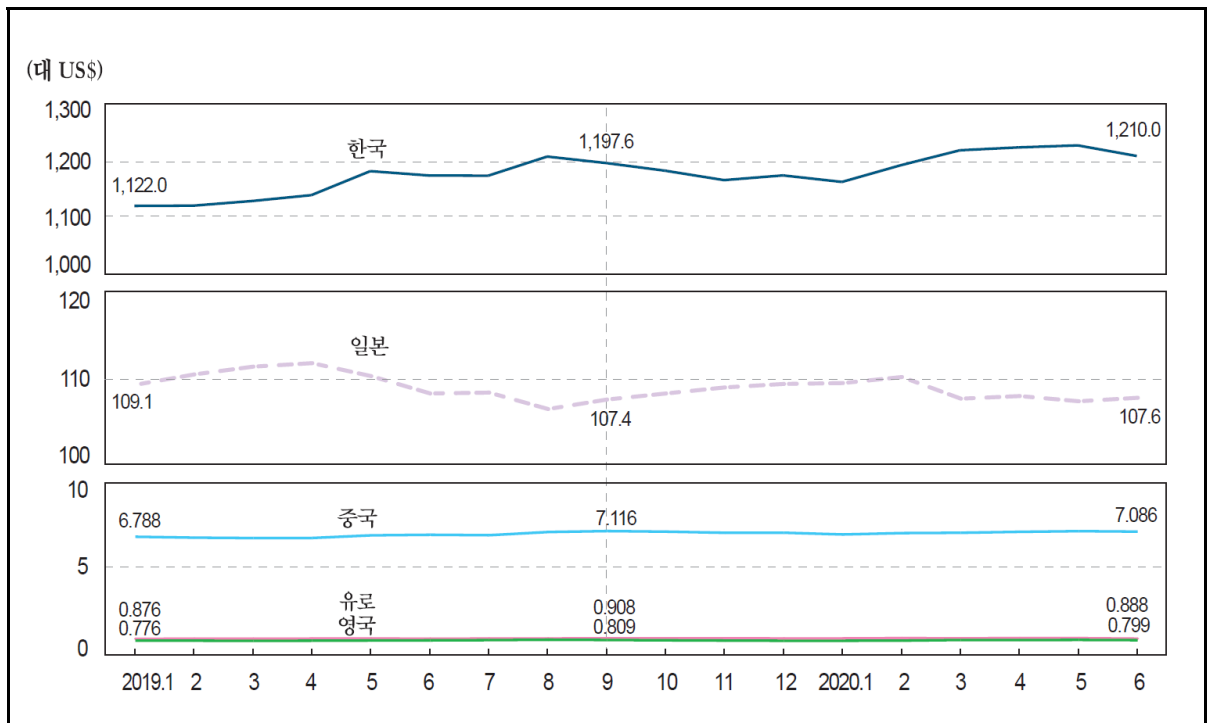

:		US\$	In period averages, per US\$					
			1)	1)		1)		
		Korea	Norway	New Zealand	Taiwan	Denmark	Russia	Malaysia
		Won	Kroner	NZ\$	NT\$	Kroner	Rubles	Ringgit
2014		1,053.2	6.302	1.206	30.368	5.619	38.378	3.273
2015		1,131.5	8.064	1.434	31.898	6.725	60.938	3.906
2016		1,160.5	8.400	1.437	32.318	6.731	67.056	4.148
2017		1,130.8	8.271	1.407	30.439	6.602	58.343	4.300
2018		1,100.3	8.135	1.446	30.156	6.314	62.668	4.035
2019		1,165.7	8.799	1.518	30.925	6.669	64.738	4.142
2019.	1	1,122.0	8.558	1.476	30.830	6.539	67.333	4.116
	2	1,122.5	8.585	1.463	30.816	6.575	65.859	4.075
	3	1,130.7	8.598	1.463	30.857	6.603	65.143	4.079
	4	1,141.0	8.553	1.489	30.861	6.638	64.617	4.114
	5	1,183.3	8.735	1.524	31.246	6.674	64.815	4.171
	6	1,175.6	8.632	1.515	31.335	6.613	64.225	4.162
	7	1,175.3	8.610	1.497	31.089	6.655	63.198	4.124
	8	1,209.0	8.965	1.554	31.413	6.705	65.528	4.188
	9	1,197.6	9.015	1.576	31.142	6.783	64.980	4.185
	10	1,184.1	9.153	1.579	30.731	6.758	64.354	4.188
	11	1,167.5	9.148	1.564	30.479	6.762	63.865	4.159
	12	1,175.8	9.030	1.515	30.325	6.727	62.936	4.149
2020.	1	1,164.3	8.947	1.514	30.045	6.730	61.781	4.080
	2	1,193.8	9.292	1.565	30.191	6.852	63.878	4.163
	3	1,220.1	10.220	1.654	30.205	6.755	73.148	4.296
	4	1,225.2	10.424	1.663	30.089	6.869	75.217	4.355
	5	1,228.7	10.089	1.643	29.957	6.843	72.611	4.342
	6	1,210.0	9.533	1.551	29.752	6.625	...	4.275

: 1) OECD , 가 IMF

2) EMU() : , , , , , , , ,

12

5. Foreign Exchange Rates

: , US\$		In period averages, per US\$					
	1) Mexico	Brazil	1) Sweden	1) Switzerland	1) U. K.	1)2) Euro Area	India
	Pesos	Reais	Kronor	Francs	Pound	Euro	Rupees
2014	13.305	2.353	6.860	0.915	0.607	0.754	61.030
2015	15.874	3.327	8.429	0.962	0.655	0.901	64.152
2016	18.627	3.491	8.556	0.985	0.741	0.904	67.195
2017	18.871	3.191	8.547	0.985	0.777	0.887	65.122
2018	19.178	3.654	8.690	0.978	0.750	0.847	68.389
2019	19.217	3.944	9.456	0.994	0.784	0.893	70.420
2019. 1	19.145	3.741	8.986	0.989	0.776	0.876	70.733
2	19.151	3.723	9.249	1.002	0.768	0.881	71.222
3	19.194	3.846	9.289	1.001	0.760	0.885	69.479
4	18.937	3.896	9.319	1.007	0.767	0.890	69.427
5	19.084	4.001	9.600	1.011	0.779	0.894	69.773
6	19.212	3.858	9.411	0.989	0.789	0.885	69.439
7	19.016	3.779	9.409	0.987	0.802	0.892	68.808
8	19.652	4.019	9.644	0.979	0.823	0.899	71.146
9	19.543	4.121	9.716	0.991	0.809	0.908	71.334
10	19.298	4.086	9.776	0.994	0.791	0.905	71.039
11	19.287	4.155	9.637	0.993	0.776	0.905	71.452
12	19.080	4.109	9.435	0.983	0.764	0.900	71.193
2020. 1	18.776	4.147	9.497	0.970	0.765	0.901	71.314
2	18.802	4.342	9.689	0.976	0.772	0.917	71.489
3	22.142	4.929	9.804	0.957	0.810	0.906	74.351
4	24.101	5.325	10.024	0.971	0.805	0.920	76.236
5	23.334	5.643	9.744	0.971	0.813	0.917	75.660
6	22.156	5.196	9.305	0.952	0.799	0.888	75.709

	1) Japan	China	1) Canada	Thailand	1) Poland	1) Australia	Hong Kong
	Yen	Yuan	Can\$	Baht	Zlotys	A\$	HK\$
2014	105.8	6.143	1.105	32.480	3.154	1.109	7.754
2015	121.0	6.227	1.278	34.248	3.770	1.331	7.752
2016	108.8	6.644	1.325	35.296	3.944	1.345	7.762
2017	112.2	6.759	1.298	33.940	3.779	1.305	7.793
2018	110.4	6.616	1.296	32.310	3.611	1.339	7.839
2019	109.0	6.908	1.327	31.048	3.839	1.439	7.836
2019. 1	109.1	6.788	1.332	31.811	3.761	1.401	7.843
2	110.3	6.736	1.321	31.300	3.805	1.400	7.849
3	111.2	6.712	1.337	31.723	3.801	1.412	7.850
4	111.6	6.717	1.338	31.849	3.814	1.405	7.845
5	110.1	6.870	1.346	31.794	3.841	1.439	7.849
6	108.1	6.901	1.329	31.124	3.779	1.440	7.826
7	108.2	6.877	1.310	30.794	3.797	1.431	7.811
8	106.3	7.062	1.328	30.770	3.905	1.476	7.841
9	107.4	7.116	1.324	30.574	3.955	1.469	7.837
10	108.1	7.083	1.319	30.367	3.895	1.472	7.843
11	108.8	7.018	1.324	30.243	3.877	1.464	7.830
12	109.2	7.021	1.317	30.223	3.845	1.454	7.807
2020. 1	109.3	6.921	1.308	30.435	3.830	1.455	7.774
2	110.0	7.000	1.328	31.335	3.921	1.499	7.776
3	107.5	7.018	1.395	32.088	4.014	1.609	7.765
4	107.8	7.073	1.406	32.638	4.181	1.591	7.752
5	107.2	7.111	1.398	32.042	4.161	1.536	7.753
6	107.6	7.086	1.355	31.163	3.944	1.450	7.752

: ¹⁾ , IMF ²⁾ International Financial Statistics ³⁾ , OECD ⁴⁾ Main Economic Indicators ⁵⁾ Financial Statistics ⁶⁾

6.

2015=100

	Korea	Greece	Netherlands	Norway	New Zealand	Denmark	Germany	Luxembourg
2014	99.0	103.6	102.9	107.5	107.3	102.1	102.7	102.9
2015	100.0	100.0	100.0	100.0	100.0	100.0	100.0	100.0
2016	98.4	100.1	101.3	100.4	100.8	101.4	101.3	100.1
2017	101.1	99.8	100.9	101.0	102.2	101.2	101.5	100.6
2018	102.4	101.0	103.5	101.5	98.3	102.0	103.0	101.0
2019	97.9	98.9	103.0	99.6	96.9	100.8	101.8	100.5
2019. 1	101.5	99.0	103.1	100.0	98.6	101.5	101.7	100.1
2	101.2	98.2	102.9	100.8	98.9	101.5	101.4	101.1
3	100.3	99.6	102.7	100.9	99.2	101.2	101.2	100.8
4	99.5	100.1	102.8	101.7	97.7	100.7	101.7	100.4
5	96.9	99.4	102.9	100.4	96.5	101.0	102.1	100.7
6	97.2	99.9	103.0	100.7	96.7	100.7	102.5	100.7
7	96.3	97.8	103.2	101.8	98.1	100.7	102.4	99.6
8	94.7	97.6	104.4	98.5	95.9	101.1	102.5	100.8
9	96.3	99.2	103.1	98.9	94.5	100.4	102.3	100.6
10	97.0	99.0	103.2	97.1	94.2	100.6	102.0	100.4
11	97.3	98.2	102.5	97.0	94.7	100.2	101.0	100.5
12	96.6	98.6	102.3	97.0	97.3	99.5	101.2	100.4
2020. 1	97.1	96.5	101.0	98.2	97.4	99.6	100.2	99.6
2	95.4	95.7	101.1	95.8	95.5	99.9	100.1	100.4
3	94.7	99.6	104.4	87.7	92.5	101.9	102.2	100.5
4	94.8	99.1	104.9	87.9	92.7	101.8	103.0	100.4
5	94.1	98.4	104.8	90.3	93.0	101.4	102.9	100.3
6	94.4	98.7	105.3	92.6	96.2	101.4	103.1	100.7

	Mexico	U.S.A.	Belgium	Spain	Switzerland	Spain	Slovakia	Iceland
2014	112.3	90.1	103.6	105.2	92.5	104.4	101.3	95.0
2015	100.0	100.0	100.0	100.0	100.0	100.0	100.0	100.0
2016	87.1	104.4	102.5	100.6	99.0	100.7	99.9	112.2
2017	89.2	104.0	103.6	99.2	97.0	101.8	98.3	124.8
2018	89.3	103.0	105.8	94.4	94.1	103.4	99.4	121.1
2019	92.0	105.8	104.4	91.2	95.4	101.9	100.0	113.5
2019. 1	92.5	104.5	105.9	94.0	95.1	102.2	100.2	114.2
2	92.0	104.3	105.4	91.9	94.1	101.7	99.9	114.0
3	91.9	105.0	105.1	91.7	94.6	101.5	99.9	114.4
4	92.8	105.2	104.5	92.0	94.1	102.1	99.7	114.3
5	92.1	106.4	104.6	90.1	94.5	102.5	100.2	113.0
6	91.3	106.0	104.7	90.9	95.8	102.5	100.0	111.2
7	92.4	105.4	104.1	91.5	95.6	101.3	99.7	111.1
8	89.8	107.1	104.3	89.9	97.4	101.6	100.5	114.0
9	90.6	107.3	103.5	90.4	96.8	101.2	100.7	113.5
10	91.9	106.6	103.7	89.3	95.6	102.0	100.1	113.5
11	92.6	106.1	103.6	90.7	95.5	102.0	99.9	114.3
12	94.0	105.2	103.5	92.2	95.7	101.7	99.4	114.9
2020. 1	95.4	104.5	104.1	90.2	96.9	100.5	99.9	112.9
2	95.9	105.6	103.6	90.2	97.6	99.9	99.7	112.5
3	81.9	109.9	105.2	89.4	100.2	101.2	102.2	107.8
4	75.2	112.0	105.1	88.6	99.7	101.7	103.1	102.5
5	78.0	111.4	105.1	91.4	99.5	101.8	103.2	102.8
6	81.7	108.8	105.7	92.8	98.9	102.1	102.8	106.3

6. Real Effective Exchange Rates

2015=100

	Ireland	U. K.	Austria	Italy	Japan	Czechia	Canada
2014	108.2	93.3	101.1	102.5	106.4	100.3	111.2
2015	100.0	100.0	100.0	100.0	100.0	100.0	100.0
2016	103.9	90.0	101.0	100.8	112.7	102.5	97.5
2017	105.2	85.2	101.7	100.4	106.9	106.1	99.0
2018	105.5	86.6	102.7	101.7	106.4	110.3	98.6
2019	103.4	86.5	102.2	99.8	109.5	111.0	97.5
2019. 1	103.8	86.1	102.8	101.2	109.4	111.6	96.4
2	103.4	87.1	102.3	100.5	107.3	110.9	97.4
3	103.3	88.2	102.7	100.3	106.6	110.8	96.6
4	103.2	87.8	102.1	99.9	106.3	110.1	96.5
5	103.4	87.3	102.3	100.1	108.9	110.5	96.5
6	104.4	85.4	102.1	100.2	110.4	111.3	97.4
7	104.0	84.0	101.3	99.6	109.7	111.6	99.1
8	105.1	82.9	101.5	100.3	113.4	110.9	98.1
9	103.7	85.0	102.0	99.4	112.2	109.8	98.0
10	102.8	86.4	102.0	99.0	111.1	110.7	98.2
11	101.9	88.2	102.4	98.6	109.9	111.8	97.6
12	101.7	89.0	102.7	98.5	109.0	111.7	98.0
2020. 1	100.9	88.5	102.2	98.4	107.6	114.4	98.4
2	100.7	89.0	101.9	97.9	107.6	115.1	97.4
3	104.3	85.3	103.1	99.8	112.5	109.9	93.0
4	103.1	87.2	103.3	100.1	113.5	107.0	92.8
5	103.0	86.1	102.6	99.9	113.7	107.3	93.5
6	104.0	85.4	102.7	100.2	111.2	109.9	95.7

	Turkey	Portugal	Poland	France	Finland	가 Hungary	Australia
2014	99.8	101.5	102.0	103.3	100.0	102.1	109.4
2015	100.0	100.0	100.0	100.0	100.0	100.0	100.0
2016	98.1	101.0	95.8	100.6	101.4	100.5	101.0
2017	86.2	101.1	98.4	100.7	99.5	101.8	104.2
2018	74.0	101.5	99.8	102.0	101.6	100.8	99.9
2019	73.2	100.1	99.0	100.8	100.5	99.7	95.3
2019. 1	73.7	100.2	98.8	101.3	101.3	100.8	97.2
2	74.9	99.4	98.0	100.7	101.3	101.4	96.7
3	72.9	100.7	98.4	101.0	100.7	102.4	95.9
4	70.2	100.6	99.1	100.8	100.5	100.9	97.0
5	68.0	100.8	99.2	101.0	100.8	100.3	95.4
6	70.1	100.9	100.1	101.3	100.7	100.7	94.9
7	72.9	99.4	99.8	100.6	99.6	99.7	95.7
8	75.1	99.6	98.2	101.3	101.0	99.4	93.7
9	75.1	100.5	97.8	100.7	100.5	97.6	94.3
10	75.0	100.1	98.9	100.4	100.5	98.0	94.2
11	75.8	99.8	99.4	100.4	100.0	97.5	94.2
12	74.2	99.4	100.1	100.6	99.6	98.2	94.5
2020. 1	74.0	98.8	101.2	100.1	99.2	97.9	93.9
2	73.5	97.9	101.0	99.6	99.3	96.9	92.0
3	72.0	100.7	99.5	101.0	102.3	96.5	86.7
4	...	101.0	96.9	100.9	102.0	92.8	88.7
5	...	100.6	96.8	101.2	101.3	94.7	91.8
6	...	100.8	99.0	101.6	101.1	96.0	95.8

7.

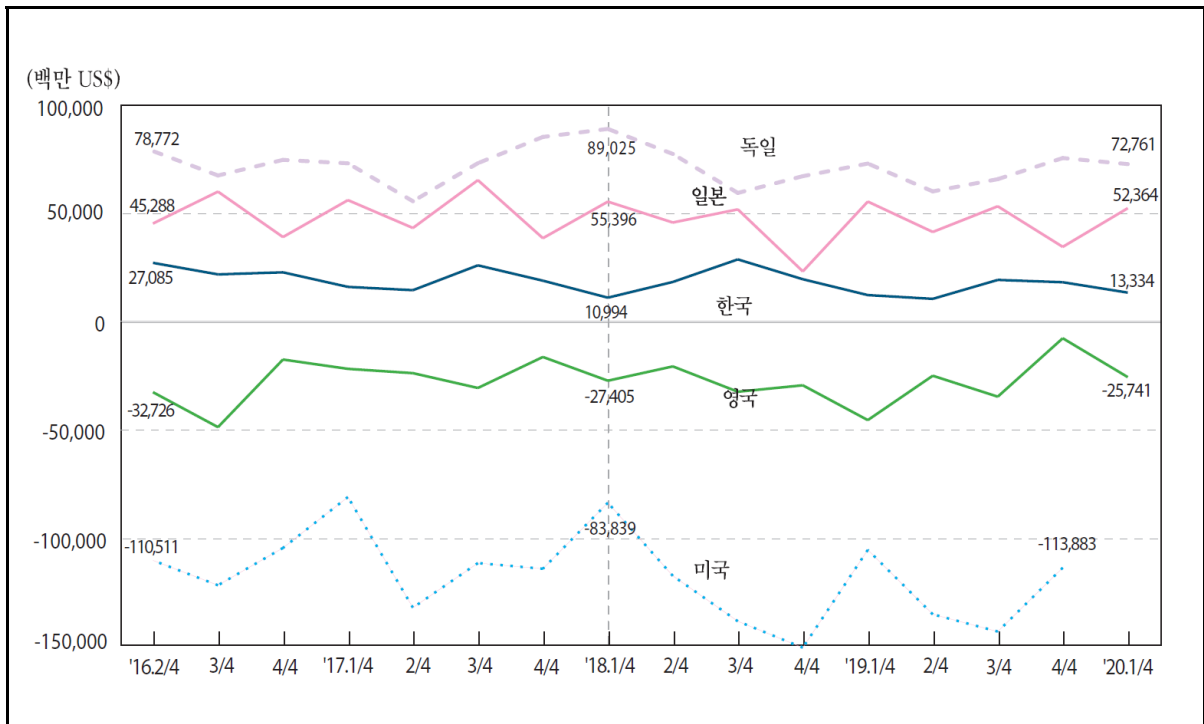

: US\$		In Million US\$					
	Korea	Greece	Netherlands	Norway	New Zealand	Taiwan	Denmark
2014	83,030	-3,735	75,949	54,965	-6,198	60,607	31,353
2015	105,119	-1,611	48,549	31,106	-4,656	72,769	24,953
2016	97,924	-3,261	62,925	14,766	-3,975	71,259	24,313
2017	75,231	-3,606	90,184	18,212	-5,560	83,093	25,684
2018	77,467	-6,249	99,006	31,138	-7,708	70,843	24,781
2019	59,971	-2,928	90,206	16,655	-6,035	65,088	27,581
2016. 2 / 4	27,085	-927	11,413	2,505	-249	17,761	6,682
3 / 4	21,759	3,980	12,735	2,148	-3,469	13,565	5,832
4 / 4	22,712	-3,285	20,922	5,300	-1,408	19,618	8,182
2017. 1 / 4	15,981	-3,323	26,040	7,684	337	19,705	4,462
2 / 4	14,455	-939	15,499	5,531	-337	17,566	7,314
3 / 4	25,945	4,717	21,839	3,473	-3,653	17,921	6,954
4 / 4	18,851	-4,061	26,806	1,524	-1,907	27,901	6,955
2018. 1 / 4	10,994	-3,801	28,644	8,901	61	21,860	3,763
2 / 4	18,263	-1,758	18,649	7,334	-1,179	17,570	4,749
3 / 4	28,691	3,733	24,178	10,185	-4,168	10,901	7,778
4 / 4	19,519	-4,423	27,534	4,718	-2,422	20,512	8,491
2019. 1 / 4	12,186	-4,243	25,613	7,743	492	17,109	2,530
2 / 4	10,448	-362	15,265	3,125	-687	17,404	7,804
3 / 4	19,204	4,549	23,661	3,037	-4,060	13,617	8,558
4 / 4	18,133	-2,872	25,667	2,750	-1,780	16,958	8,688
2020. 1 / 4	13,334	-3,884	25,478	6,965	987	18,160	4,074

7. Current Balance

: US\$

In Million US\$

	Germany	Russia	Luxembourg	Mexico	U. S. A.	Belgium	Brazil
2014	278,661	57,513	3,345	-25,419	-365,193	4,044	-101,431
2015	288,620	67,777	2,949	-31,011	-407,769	6,363	-54,472
2016	295,079	24,469	2,958	-24,305	-428,350	2,645	-24,230
2017	287,218	32,179	3,336	-20,391	-439,642	6,178	-15,015
2018	293,071	115,680	3,333	-25,258	-490,991	-7,350	-41,540
2019	274,505	65,337	3,095	-4,341	-498,350	-6,511	-49,452
2016.2/4	78,772	1,781	-999	-6,647	-110,511	1,699	-1,879
3/4	67,497	129	2,146	-5,302	-121,987	-1,911	-6,099
4/4	74,704	10,024	1,615	-3,106	-104,744	-794	-7,911
2017.1/4	73,121	21,124	1,017	-11,625	-81,187	1,590	-6,280
2/4	55,590	1,545	-2,448	-1,982	-132,358	1,317	2,734
3/4	73,190	-3,352	1,567	-5,013	-111,738	2,226	-4,294
4/4	85,317	12,861	3,200	-1,771	-114,359	1,046	-7,174
2018.1/4	89,025	30,190	2,060	-11,174	-83,839	167	-14,067
2/4	77,448	18,435	-2,857	-3,833	-117,658	-1,462	-3,949
3/4	59,425	28,074	2,575	-6,614	-138,638	-1,506	-12,391
4/4	67,173	38,981	1,556	-3,637	-150,856	-4,550	-11,132
2019.1/4	73,010	33,488	-2,407	-11,141	-105,633	-1,319	-15,043
2/4	60,145	9,901	226	4,390	-135,426	-2,900	-5,955
3/4	65,795	10,736	249	-787	-143,408	-121	-14,574
4/4	75,556	11,212	5,027	3,198	-113,883	-2,171	-13,880
2020.1/4	72,761	21,727	1,054	-982	...	1,705	-16,005

	Sweden	Switzerland	Spain	Slovakia	Slovenia	Iceland	Ireland
2014	26,017	60,606	22,666	1,199	2,556	687	8,919
2015	20,695	76,602	24,107	-1,849	1,645	894	31,682
2016	18,080	66,183	39,298	-2,432	2,155	1,590	14,350
2017	16,685	43,629	35,608	-1,853	2,988	929	3,398
2018	9,665	57,857	27,308	-2,760	3,073	792	40,901
2019	20,783	86,167	27,341	-3,019	3,525	1,425	-36,374
2016.2/4	2,067	19,802	13,760	-95	562	269	5,244
3/4	5,214	16,979	14,784	-594	561	846	11,250
4/4	5,808	22,803	9,630	-1,186	308	390	-12,013
2017.1/4	3,563	4,512	1,453	-350	670	80	6,381
2/4	3,571	15,317	11,801	-196	597	137	-34,999
3/4	4,870	6,439	12,721	-627	1,048	641	16,911
4/4	4,681	17,362	9,633	-681	673	71	15,105
2018.1/4	2,493	12,412	1,637	-430	852	84	13,916
2/4	183	17,478	10,828	-311	833	-17	12,583
3/4	4,086	13,223	8,604	-587	931	684	13,285
4/4	2,903	14,744	6,238	-1,433	458	40	1,116
2019.1/4	6,365	20,183	-2,255	-238	757	367	12,482
2/4	3,604	19,268	11,879	-747	954	133	-29,806
3/4	6,775	20,620	9,111	-1,386	875	513	12,428
4/4	4,039	26,096	8,606	-648	939	412	-31,478
2020.1/4	-1,037	-947	962	89	...

7. Current Balance

: US\$

In Million US\$

	Estonia	U. K.	Austria	Italy	Indonesia	Japan	China
2014	173	-144,632	10,589	40,102	-27,510	36,351	236,047
2015	403	-143,589	6,634	25,379	-17,519	136,472	304,164
2016	402	-141,824	10,770	48,415	-16,952	197,049	202,203
2017	723	-93,031	6,419	51,398	-16,196	203,169	195,117
2018	612	-110,231	10,799	51,525	-30,633	176,098	25,499
2019	871	-113,291	11,715	58,934	-30,387	184,540	141,335
2016.2/4	152	-32,726	1,478	12,798	-5,570	45,288	66,192
3/4	285	-48,877	2,137	17,798	-4,951	60,026	75,406
4/4	87	-17,620	1,298	15,155	-1,797	39,028	14,697
2017.1/4	140	-21,923	3,953	4,336	-2,023	56,097	21,382
2/4	137	-23,912	-1,049	10,897	-4,369	43,229	56,639
3/4	255	-30,763	-79	18,756	-4,237	65,337	45,900
4/4	192	-16,433	3,595	17,409	-5,567	38,505	71,196
2018.1/4	136	-27,405	6,944	5,468	-4,937	55,396	-40,315
2/4	284	-20,794	652	12,891	-7,784	45,747	-886
3/4	83	-32,503	1,133	18,698	-8,380	51,811	15,548
4/4	109	-29,529	2,071	14,469	-9,531	23,145	51,152
2019.1/4	153	-45,624	5,620	4,381	-6,600	55,426	30,074
2/4	237	-25,104	-920	14,419	-8,202	41,377	30,517
3/4	249	-34,787	1,546	18,346	-7,503	53,250	40,214
4/4	232	-7,776	5,470	21,788	-8,082	34,486	40,531
2020.1/4	278	-25,741	5,616	7,112	-3,924	52,364	-33,696

	Czechia	Turkey	Portugal	Poland	France	Finland	가 Hungary
2014	458	-38,848	338	-11,405	-37,351	-4,331	1,605
2015	845	-27,314	467	-2,626	-9,132	-1,684	2,926
2016	3,462	-26,849	2,411	-2,451	-12,205	-1,788	5,855
2017	2,961	-40,584	3,053	100	-17,978	-1,748	3,272
2018	1,260	-20,745	916	-5,820	-16,832	-4,570	139
2019	-677	8,679	-236	2,448	-18,419	-2,058	-1,466
2016.2/4	-337	-9,855	-961	1,986	-535	-1,412	1,906
3/4	-675	-3,791	2,818	-3,460	-2,425	956	1,945
4/4	-482	-6,246	454	-518	8,603	-662	398
2017.1/4	4,305	-7,300	487	2,643	-23,603	-208	872
2/4	-128	-11,172	-1,587	-636	-4,022	-2,288	1,528
3/4	-1,402	-8,394	3,491	-229	4,793	302	987
4/4	186	-13,718	663	-1,678	4,854	446	-114
2018.1/4	2,839	-15,833	605	108	-22,730	-937	878
2/4	204	-13,909	-2,113	-445	-4,337	-3,484	531
3/4	-2,638	3,220	3,154	-3,369	2,995	-762	-328
4/4	855	5,777	-731	-2,114	7,239	612	-941
2019.1/4	1,787	-416	-801	1,609	-16,660	388	-117
2/4	1,232	500	-1,800	-424	-4,345	-4,620	159
3/4	-2,663	8,138	2,574	-870	-4,953	676	-649
4/4	-1,033	457	-209	2,133	7,539	1,497	-859
2020.1/4	3,210	-7,793	-1,234	4,953	-19,790	...	-48

8. Trade Balance

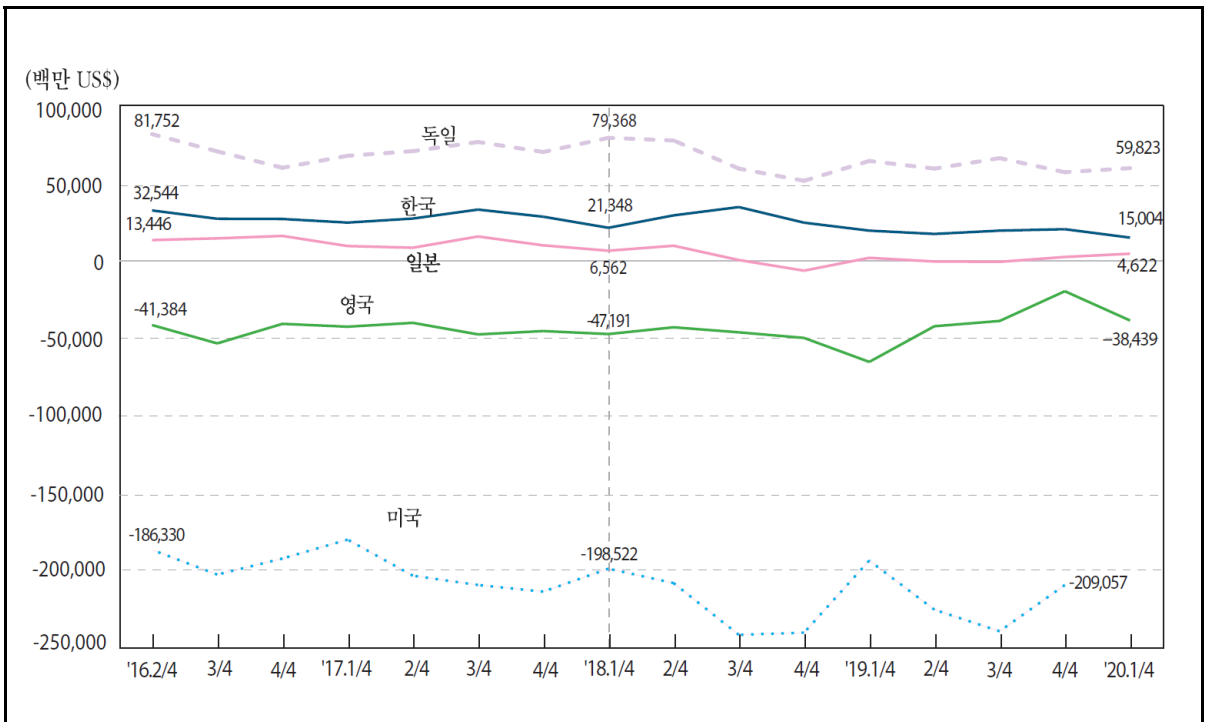

: US\$

In Million US\$

	Korea	Greece	Netherlands	Norway	New Zealand	Taiwan	Denmark
2014	86,145	-29,549	100,838	52,620	961	60,249	15,892
2015	120,275	-19,603	72,651	27,486	-1,358	73,139	14,375
2016	116,462	-19,858	72,645	12,920	-1,890	70,960	17,011
2017	113,593	-22,389	81,226	23,203	-1,553	81,258	16,211
2018	110,087	-26,532	84,601	33,562	-3,513	67,034	14,219
2019	76,856	-25,572	76,358	14,891	-2,499	57,666	20,275
2016. 2 / 4	32,544	-4,990	16,656	2,099	596	17,208	5,302
3 / 4	27,172	-4,676	18,000	1,932	-1,877	17,286	3,471
4 / 4	27,031	-5,410	18,609	5,339	-1,001	19,291	4,191
2017. 1 / 4	24,699	-5,793	20,862	7,318	117	16,907	4,126
2 / 4	27,304	-4,933	17,949	4,635	728	17,523	4,250
3 / 4	33,091	-5,755	20,471	4,688	-1,571	23,781	4,383
4 / 4	28,499	-5,907	21,944	6,561	-826	23,047	3,452
2018. 1 / 4	21,348	-6,511	23,056	9,415	-330	16,394	3,466
2 / 4	29,366	-6,482	19,859	6,478	192	17,963	1,663
3 / 4	34,718	-6,781	20,661	8,812	-2,139	15,707	4,389
4 / 4	24,655	-6,758	21,025	8,857	-1,236	16,970	4,701
2019. 1 / 4	19,516	-6,814	19,758	6,816	142	12,607	3,554
2 / 4	17,381	-6,295	17,538	2,506	624	14,395	5,151
3 / 4	19,512	-6,523	19,264	563	-2,273	16,501	5,859
4 / 4	20,447	-5,939	19,798	5,005	-991	14,163	5,710
2020. 1 / 4	15,004	-6,169	20,374	3,668	612	12,413	5,415

: IMF 『International Financial Statistics』, 『Balance of Payments』

8.

: US\$

	Germany	Russia	Luxembourg	Mexico	U. S. A.	Belgium	Brazil
2014	291,486	188,931	253	-2,795	-749,917	-7,023	-6,629
2015	275,592	148,398	-1,673	-14,599	-761,866	1,851	17,655
2016	279,768	90,215	-2,285	-13,070	-749,801	1,925	44,635
2017	285,496	114,558	-1,926	-10,984	-805,197	3,652	63,959
2018	268,200	195,058	-2,083	-13,767	-887,336	-753	53,047
2019	247,458	165,252	-1,234	5,212	-866,243	-375	40,782
2016.2/4	81,752	22,298	-649	-3,050	-186,330	886	14,317
3/4	70,629	18,366	-371	-5,232	-202,338	-1,763	11,622
4/4	60,085	27,139	-854	-816	-191,973	1,476	10,656
2017.1/4	67,802	34,476	-752	-2,743	-179,780	54	13,735
2/4	70,776	25,075	-593	-304	-203,049	1,216	21,100
3/4	76,687	20,593	-911	-6,082	-209,039	1,545	16,299
4/4	70,232	34,414	330	-1,854	-213,329	837	12,825
2018.1/4	79,368	44,049	-158	-1,766	-198,522	277	11,263
2/4	77,654	45,476	-959	-2,783	-207,828	1,146	16,345
3/4	59,521	47,844	-362	-5,803	-241,189	119	10,537
4/4	51,657	57,689	-604	-3,415	-239,797	-2,294	14,902
2019.1/4	64,456	46,951	-204	-1,815	-193,291	-1,009	7,557
2/4	59,504	39,421	-396	4,962	-224,985	-1,075	14,856
3/4	66,287	37,909	-223	-1,100	-238,910	1,647	8,502
4/4	57,210	40,971	-412	3,165	-209,057	62	9,867
2020.1/4	59,823	31,927	-261	3,689	...	2,006	2,903

	Sweden	Switzerland	Spain	Slovakia	Slovenia	Iceland	Ireland
2014	17,541	55,363	-28,263	3,703	1,568	-100	57,768
2015	14,347	53,798	-22,939	890	1,638	-271	125,778
2016	11,019	50,751	-15,734	1,408	1,706	-833	113,891
2017	11,261	50,760	-25,120	654	1,786	-1,546	123,714
2018	8,591	60,391	-34,498	-230	1,346	-1,508	133,535
2019	15,998	66,023	-31,528	-826	1,490	-800	137,469
2016.2/4	2,999	15,131	-2,185	819	508	-320	27,854
3/4	1,896	14,704	-4,144	348	420	-190	27,367
4/4	2,715	14,615	-5,164	-102	245	-117	29,385
2017.1/4	2,868	7,954	-6,010	65	386	-300	26,819
2/4	3,580	14,941	-4,017	611	464	-445	27,054
3/4	2,125	10,234	-8,610	-71	563	-440	33,668
4/4	2,688	17,630	-6,483	49	373	-360	36,173
2018.1/4	2,905	17,849	-7,018	30	404	-254	35,720
2/4	1,910	14,684	-7,568	536	508	-502	34,320
3/4	2,046	11,372	-11,113	-185	432	-440	32,818
4/4	1,731	16,485	-8,799	-611	3	-312	30,678
2019.1/4	4,834	16,194	-9,611	313	472	23	36,517
2/4	4,565	14,418	-4,914	-211	487	-348	31,640
3/4	3,458	16,918	-10,744	-857	223	-379	36,925
4/4	3,141	18,493	-6,260	-70	307	-96	32,386
2020.1/4	-6,982	-685	584	-145	...

8. Trade Balance

In Million US\$

	Estonia	U. K.	Austria	Italy	Indonesia	Japan	China
2014	-1,321	-199,138	1,029	65,128	6,983	-99,825	435,042
2015	-973	-179,777	2,542	58,475	14,049	-7,335	576,191
2016	-829	-181,160	2,946	65,759	15,318	51,163	488,883
2017	-949	-175,088	1,689	61,798	18,814	43,836	475,941
2018	-1,174	-185,784	4,350	53,578	-228	10,587	395,171
2019	-938	-165,615	4,224	63,778	3,511	3,477	425,271
2016.2/4	-254	-41,384	1,463	17,829	3,733	13,446	124,693
3/4	-142	-53,224	1,313	17,953	3,892	14,521	138,410
4/4	-263	-40,611	-710	17,445	5,095	16,105	121,313
2017.1/4	-150	-42,443	179	10,589	5,635	9,573	82,226
2/4	-298	-39,959	980	15,499	4,835	8,491	131,983
3/4	-227	-47,418	406	17,740	5,258	15,746	120,318
4/4	-273	-45,268	124	17,969	3,086	10,026	141,415
2018.1/4	-213	-47,191	1,346	11,240	2,324	6,562	51,714
2/4	-265	-42,837	2,115	15,631	312	9,773	103,601
3/4	-371	-46,070	1,004	13,185	-370	555	100,801
4/4	-324	-49,687	-114	13,522	-2,494	-6,302	139,054
2019.1/4	-57	-65,153	717	11,075	1,269	1,977	75,736
2/4	-274	-42,146	784	16,173	571	-404	104,967
3/4	-283	-38,754	1,000	16,453	1,362	-620	122,580
4/4	-324	-19,562	1,724	20,076	309	2,524	121,988
2020.1/4	-64	-38,439	1,202	14,288	4,398	4,622	23,097

	Czechia	Turkey	Portugal	Poland	France	Finland	가 Hungary
2014	10,721	-66,572	-12,807	-4,291	-56,490	2,340	2,837
2015	7,631	-49,009	-10,802	2,464	-32,062	2,129	4,504
2016	10,609	-39,923	-11,062	3,263	-35,747	405	4,391
2017	10,900	-58,575	-15,102	1,539	-51,541	1,826	2,118
2018	9,379	-40,767	-18,659	-5,639	-57,411	321	-1,930
2019	10,320	-16,645	-18,657	2,688	-52,568	2,886	-2,986
2016.2/4	3,469	-11,931	-2,551	1,931	-5,571	617	1,561
3/4	1,967	-10,472	-2,872	-483	-11,290	230	953
4/4	1,666	-8,967	-3,293	509	-4,671	-270	639
2017.1/4	3,749	-8,703	-2,829	741	-19,571	354	480
2/4	3,199	-13,821	-3,781	845	-9,813	530	1,138
3/4	2,095	-18,642	-4,017	616	-15,177	652	235
4/4	1,857	-17,409	-4,474	-663	-6,980	291	265
2018.1/4	3,829	-17,344	-4,152	-1,798	-23,357	42	183
2/4	2,964	-16,713	-4,526	-671	-16,070	863	115
3/4	926	-7,590	-4,534	-1,334	-11,878	-384	-1,546
4/4	1,660	880	-5,446	-1,836	-6,106	-200	-682
2019.1/4	3,207	-2,718	-4,582	454	-20,589	1,370	-127
2/4	3,447	-4,253	-4,670	188	-10,624	-165	-350
3/4	2,171	-4,342	-4,976	335	-14,946	-29	-1,281
4/4	1,494	-5,332	-4,430	1,711	-6,410	1,710	-1,228
2020.1/4	2,957	-9,570	-4,543	1,674	-20,374	...	-204

9.

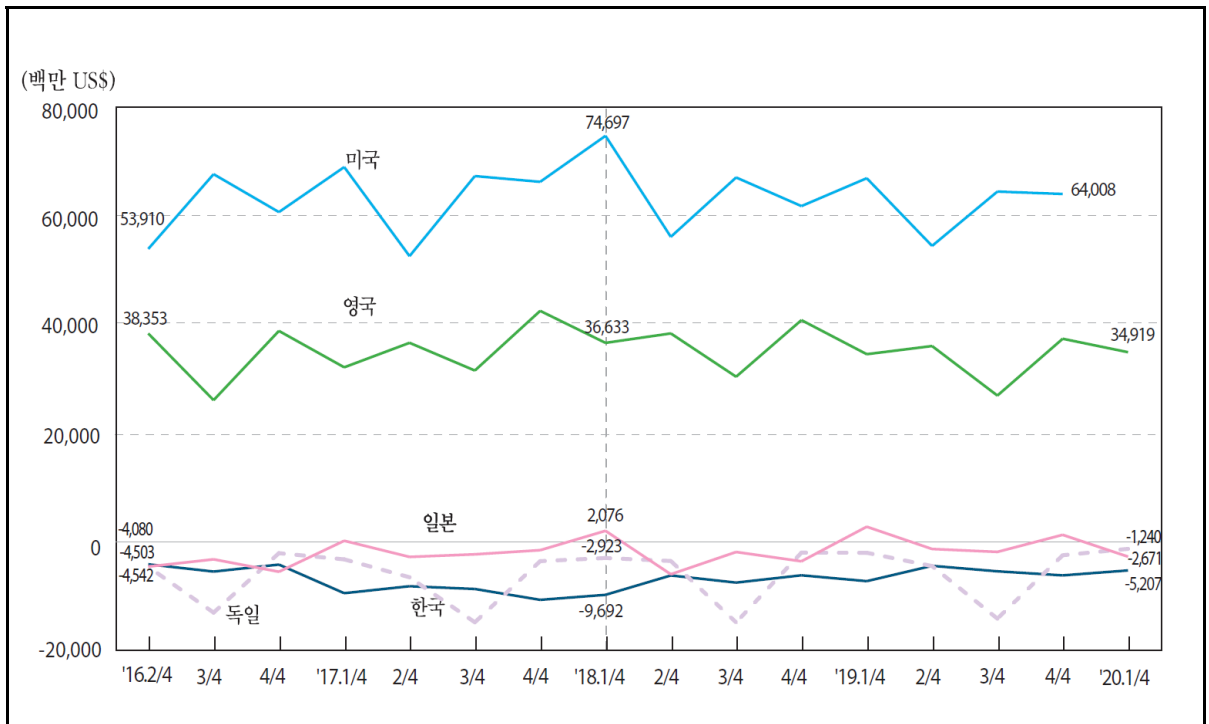

: US\$

	Korea	Greece	Netherlands	Norway	New Zealand	Taiwan	Denmark
2014	-3,290	24,303	-5,426	-8,185	1,407	-11,344	8,636
2015	-14,626	18,383	-14,938	-5,622	3,257	-10,780	6,191
2016	-17,338	18,145	7,313	-6,884	3,689	-10,487	3,912
2017	-36,734	20,733	8,352	-9,297	3,973	-8,723	6,888
2018	-29,369	22,597	11,758	-8,340	3,582	-6,622	7,167
2019	-23,021	23,564	18,232	-7,760	2,804	-5,119	3,412
2016. 2 / 4	-4,080	4,530	2,149	-1,967	564	-2,550	94
3 / 4	-5,417	9,989	473	-1,856	93	-3,512	1,656
4 / 4	-4,130	2,594	2,423	-1,857	957	-2,183	1,592
2017. 1 / 4	-9,393	1,427	1,922	-1,829	2,168	-2,033	837
2 / 4	-8,111	4,877	3,086	-2,244	711	-2,318	1,959
3 / 4	-8,616	11,715	399	-2,238	123	-2,942	2,477
4 / 4	-10,614	2,713	2,945	-2,986	971	-1,430	1,615
2018. 1 / 4	-9,692	1,331	2,607	-1,957	2,483	-1,393	1,225
2 / 4	-6,131	5,769	2,966	-2,076	679	-2,328	1,394
3 / 4	-7,444	12,178	2,030	-1,869	-223	-2,292	2,580
4 / 4	-6,102	3,318	4,155	-2,439	643	-609	1,967
2019. 1 / 4	-7,178	1,699	4,141	-1,705	2,069	-992	156
2 / 4	-4,360	5,919	5,352	-1,887	428	-1,227	820
3 / 4	-5,367	12,963	2,787	-1,699	-298	-1,869	1,886
4 / 4	-6,116	2,984	5,952	-2,470	605	-1,031	550
2020. 1 / 4	-5,207	1,261	4,163	-809	1,849	-609	-549

: , IMF 『International Financial Statistics』 , 『Balance of Payments』

9. Services Balance

In Million US\$

	Germany	Russia	Luxembourg	Mexico	U. S. A.	Belgium	Brazil
2014	-33,743	-55,278	22,366	-13,292	260,336	7,820	-48,107
2015	-20,554	-37,152	23,429	-9,777	263,334	4,651	-36,915
2016	-23,363	-23,959	25,003	-8,960	246,820	3,760	-30,447
2017	-27,882	-31,323	25,374	-9,759	255,075	3,425	-37,927
2018	-23,096	-30,082	27,916	-11,188	259,649	-26	-35,734
2019	-22,839	-36,214	26,538	-8,269	249,819	524	-35,139
2016.2/4	-4,542	-6,010	6,376	-2,395	53,910	1,461	-8,600
3/4	-12,960	-7,162	6,146	-2,388	67,650	996	-7,125
4/4	-2,037	-5,931	6,255	-2,809	60,678	-474	-8,509
2017.1/4	-3,172	-5,278	5,494	-2,237	68,954	733	-8,392
2/4	-6,465	-7,680	6,000	-2,787	52,581	1,163	-9,197
3/4	-14,744	-9,904	6,477	-2,978	67,300	-106	-9,815
4/4	-3,502	-8,461	7,404	-1,757	66,240	1,635	-10,522
2018.1/4	-2,923	-6,642	6,634	-1,902	74,697	468	-8,370
2/4	-3,470	-7,738	7,024	-2,856	56,128	-356	-8,730
3/4	-14,763	-8,759	6,670	-3,648	67,044	-573	-8,982
4/4	-1,940	-6,943	7,588	-2,782	61,780	435	-9,652
2019.1/4	-1,961	-5,986	6,725	-1,265	66,904	692	-7,544
2/4	-4,396	-8,980	6,831	-1,651	54,458	-846	-10,109
3/4	-14,066	-11,522	6,403	-3,908	64,449	-292	-8,344
4/4	-2,416	-9,726	6,579	-1,445	64,008	971	-9,141
2020.1/4	-1,240	-6,697	6,403	-1,166	...	1,396	-6,858

	Sweden	Switzerland	Spain	Slovakia	Slovenia	Iceland	Ireland
2014	7,768	22,034	70,782	240	1,932	1,170	-11,588
2015	11,027	19,498	59,270	144	1,812	1,509	-29,563
2016	11,000	20,336	65,129	428	2,132	2,149	-45,241
2017	4,369	16,334	72,459	1,003	2,540	2,569	-47,901
2018	728	20,803	72,933	1,096	3,153	2,292	-6,414
2019	1,650	17,604	70,350	1,163	3,388	1,939	-81,241
2016.2/4	2,984	5,244	17,925	137	523	522	-11,258
3/4	2,586	5,257	23,170	171	659	1,039	-543
4/4	3,187	4,992	13,636	-7	493	365	-27,020
2017.1/4	618	4,905	10,398	163	499	380	-3,660
2/4	1,562	3,747	20,305	262	639	589	-42,700
3/4	622	5,027	26,400	404	804	1,100	305
4/4	1,567	2,655	15,357	173	599	499	-1,847
2018.1/4	-163	6,542	11,893	236	653	354	-189
2/4	287	4,755	21,991	354	765	497	-1,172
3/4	-320	6,128	24,463	448	934	1,140	612
4/4	925	3,379	14,586	58	801	301	-5,664
2019.1/4	156	6,574	11,636	200	665	247	-1,388
2/4	215	3,530	20,387	430	840	419	-37,544
3/4	481	3,785	23,900	430	1,021	822	-347
4/4	798	3,714	14,427	103	862	451	-41,963
2020.1/4	9,349	315	656	187	...

9. Services Balance

: US\$

In Million US\$

	Estonia	U. K.	Austria	Italy	Indonesia	Japan	China
2014	2,247	156,337	13,421	-3,029	-10,010	-28,780	-213,742
2015	1,874	139,221	11,369	-4,171	-8,697	-15,941	-218,320
2016	1,771	137,600	11,683	-4,331	-7,084	-10,719	-233,146
2017	2,105	142,837	11,405	-4,188	-7,379	-6,200	-258,932
2018	2,256	146,220	12,308	-3,311	-6,485	-9,182	-292,168
2019	2,244	134,931	11,663	-2,338	-7,754	1,101	-261,149
2016.2/4	496	38,353	894	375	-2,450	-4,503	-51,677
3/4	576	26,097	1,941	1,582	-1,724	-3,165	-63,576
4/4	435	38,830	2,259	-2,541	-1,739	-5,452	-65,428
2017.1/4	356	32,138	5,680	-2,715	-1,106	248	-63,118
2/4	576	36,641	897	161	-2,049	-2,720	-70,121
3/4	649	31,545	1,669	2,086	-2,089	-2,245	-65,995
4/4	523	42,514	3,159	-3,719	-2,135	-1,484	-59,697
2018.1/4	446	36,633	7,341	-3,992	-1,339	2,076	-73,552
2/4	676	38,366	772	804	-1,681	-5,914	-73,714
3/4	608	30,408	1,555	3,540	-1,817	-1,816	-80,860
4/4	526	40,812	2,640	-3,663	-1,648	-3,528	-64,042
2019.1/4	428	34,550	6,566	-4,213	-1,571	2,830	-63,447
2/4	650	36,049	153	1,380	-1,871	-1,267	-65,833
3/4	648	26,943	1,536	3,695	-2,296	-1,801	-72,482
4/4	517	37,388	3,409	-3,201	-2,016	1,339	-59,387
2020.1/4	525	34,919	5,755	-5,187	-1,872	-2,671	-47,045

	Czechia	Turkey	Portugal	Poland	France	Finland	가 Hungary
2014	2,715	34,409	14,670	12,046	20,262	-4,910	6,102
2015	3,521	29,988	13,608	12,111	22,229	-3,211	5,449
2016	4,362	20,523	14,623	15,458	22,509	-2,860	6,790
2017	5,355	26,333	18,509	20,305	28,042	-1,448	8,205
2018	5,539	31,093	20,402	25,584	29,072	-3,043	9,066
2019	4,566	36,881	19,545	28,177	24,118	-1,602	8,948
2016.2/4	1,092	4,403	3,253	4,205	8,364	-985	1,727
3/4	1,183	8,723	5,972	3,804	8,107	-657	2,316
4/4	1,061	4,390	3,021	3,976	4,038	-826	1,434
2017.1/4	1,143	3,026	2,792	4,280	1,375	-297	1,588
2/4	1,392	5,342	4,202	5,114	8,366	-752	2,121
3/4	1,398	11,819	7,440	5,269	10,714	-410	2,616
4/4	1,421	6,146	4,075	5,642	7,587	11	1,880
2018.1/4	1,510	3,653	3,681	6,545	4,069	-584	1,965
2/4	1,690	6,598	4,914	6,838	6,914	-1,190	2,426
3/4	1,013	12,974	7,707	5,887	10,780	-540	2,626
4/4	1,326	7,868	4,100	6,314	7,310	-729	2,049
2019.1/4	1,516	4,436	3,439	6,794	3,261	-1,012	1,932
2/4	1,610	8,639	4,642	7,101	6,424	-330	2,489
3/4	874	15,207	7,643	6,878	8,526	199	2,607
4/4	566	8,599	3,821	7,404	5,906	-458	1,920
2020.1/4	1,637	4,353	2,925	6,802	-1,752	...	1,601

VIII. 에너지

Energy

1. 공공 전력생산	136
2. 무연탄 생산	137
3. 갈탄 생산량	139
4. 천연가스 생산	141
5. 원유 생산량	143

1. 1) Gross Production of Electricity for Public Use

: kWh	In million kWh					
	Korea	Morocco	Bangladesh	Viet Nam	가 Singapore	Armenia
2015	43,402	2,476	4,189	...
2016	43,622	2,558	4,299	610
2017	46,095	...	4,726	16,183	4,352	647
2018	47,481	17,317	4,409	648
2019	46,681	...	5,925	18,938	4,512	636
2018. 12	51,761	...	4,339	18,000	4,419	672
2019. 1	53,062	...	4,679	17,750	4,556	612
2	44,646	...	4,174	14,000	4,034	575
3	47,328	...	5,602	18,800	4,544	628
4	43,975	...	6,005	18,600	4,496	607
5	44,335	...	6,949	20,300	4,718	576
6	43,789	...	6,662	20,100	4,438	644
7	49,730	...	7,063	21,100	4,659	660
8	51,516	...	7,069	20,600	4,694	705
9	44,427	...	6,919	19,500	4,586	643
10	44,006	...	6,305	19,300	4,565	603
11	44,526	...	5,023	18,800	4,424	614
12	4,652	18,400	4,430	765
2020. 1	4,690	16,800	...	726
2	17,500
3	20,000	...	622
4	17,000	...	587

	Ireland	Estonia	U. K.	2) China	Pakistan
2015	2,190	...	24,358	452,344	...
2016	2,365	1,004	24,413	489,531	...
2017	2,393	1,086	23,978	521,224	...
2018	2,398	1,027	23,446	560,008	...
2019	2,298	628	22,422	590,458	...
2018. 12	2,458	895	25,820	619,990	8,506
2019. 1	2,111	1,218	27,990	549,095	8,354
2	2,364	804	22,559	549,095	7,678
3	2,429	796	23,275	569,790	8,792
4	2,359	721	21,619	544,020	11,026
5	2,313	548	20,373	558,900	14,382
6	2,257	341	19,188	583,390	14,736
7	2,104	372	20,077	657,310	14,645
8	2,125	476	19,659	668,240	14,634
9	2,141	550	20,240	590,840	14,119
10	2,398	519	23,775	571,420	...
11	2,674	629	24,965	588,980	...
12	...	557	25,343	654,420	...
2020. 1	2,641	500	26,250	513,345	...
2	2,663	427	23,416	513,345	...
3	2,398	453	22,736	552,510	...
4	2,023	322	17,292	554,270	...

: 1)

2) 1 2

: UN 『Monthly Bulletin of Statistics』

2.

1)

: M/T

	2) Korea	South Africa	Germany	Russia	Rumania
2014	146	...	636	23,869	...
2015	147	...	519	24,899	104
2016	144	...	321	25,974	86
2017	124	...	306	27,872	63
2018	100	21,027	...	29,860	44
2019	91	20,885	...	29,751	34
2018. 11	96	22,101	...	30,594	48
12	78	18,307	...	30,186	39
2019. 1	100	16,261	...	28,178	38
2	81	19,262	...	27,272	40
3	90	21,969	...	30,327	37
4	104	20,015	...	29,911	30
5	92	23,467	...	29,842	30
6	85	22,124	...	27,494	27
7	86	23,402	...	28,903	32
8	85	22,922	...	29,904	30
9	89	21,308	...	31,342	32
10	87	22,598	...	32,741	43
11	97	21,507	...	31,398	38
12	90	15,789	...	29,704	37
2020. 1	80	19,730	...	25,510	44
2	90	24,917	46
3	99	27,336	44
4	91	27,412	30

	Mexico	4) U.S.A.	Viet Nam	7) Spain	7) United Kingdom
2014	1,046	75,602	...	223	971
2015	1,013	67,810	...	145	717
2016	647	55,063	3,477	86	348
2017	595	58,559	3,365	44	253
2018	620	56,979	3,447	44	215
2019	584	53,317	181
2018. 11	646	56,485	3,547	39	213
12	546	57,152	3,714	22	196
2019. 1	629	59,632	4,050	...	171
2	626	52,820	2,637	...	213
3	600	50,421	207
4	596	55,345	4,364	...	155
5	594	55,931	4,351	...	199
6	635	51,270	4,171	...	167
7	526	53,555	3,648	...	166
8	575	57,840	3,796	...	176
9	495	53,128	3,477	...	201
10	636	52,302	3,608	...	179
11	583	49,326	3,707	...	176
12	508	48,230	3,727	...	158
2020. 1	555	51,023	3,298	...	157
2	564	43,153	4,225	...	144
3	445	41,714	4,721	...	133
4	...	34,729	4,406	...	92

: 1)

2) 2019

3)

:

4)

a, UN Monthly Bulletin of Statistics

2. Hard coal Production ¹⁾

In thousand metric tons					
	⁴⁾ Ukraine	India	Czechia	Chile	³⁾ Canada
2014	3,724	50,081	724	342	2,973
2015	2,352	52,649	686	259	...
2016	2,460	...	565	208	...
2017	2,066	...	456	207	...
2018	2,179	...	374	191	2,704
2019	2,129	...	286	134	2,579
2018. 11	2,306	...	524	115	2,709
12	2,579	...	358	75	2,784
2019. 1	2,429	...	187	82	2,839
2	2,279	...	223	12	2,181
3	2,299	...	354	87	2,869
4	2,012	...	242	153	2,448
5	2,170	...	241	204	2,733
6	2,104	...	266	133	2,669
7	1,988	...	271	120	2,781
8	1,929	...	342	134	2,695
9	2,084	...	336	283	2,320
10	2,214	...	308	192	2,297
11	2,013	...	340	139	2,448
12	2,024	...	324	64	2,669
2020. 1	1,991	...	247	65	2,027
2	1,959	...	193	81	1,952
3	1,902	...	187	26	2,817
4	1,351	...	102

	Tajikistan	Turkey	⁶⁾ Pakistan	Poland	Australia
2014	71	219	263	6,084	47,600
2015	85	175	...	6,019	47,660
2016	108	159	...	5,882	47,259
2017	150	5,484	46,601
2018	155	5,307	48,665
2019	166	149	...	5,155	49,028
2018. 11	184	154	185	5,553	...
12	172	135	205	4,751	...
2019. 1	71	151	192	5,298	...
2	76	145	346	4,822	...
3	105	162	356	5,471	...
4	114	144	312	5,340	...
5	139	153	359	5,275	...
6	181	112	345	4,704	...
7	238	154	371	5,311	...
8	273	133	467	5,042	...
9	274	168	509	5,052	...
10	268	153	...	5,447	...
11	157	157	...	5,143	...
12	97	162	...	4,952	...
2020. 1	86	170	...	5,233	...
2	60	156	...	4,969	...
3	87	154	...	5,068	...
4	131	4,241	...

5) (, , , ,)

6) ,

7)

3.

1)

: M/T

	Greece	Germany	Russia	Romania
2014	4,002	14,876	5,784	...
2015	3,758	14,839	6,104	2,017
2016	2,688	14,299	6,144	1,829
2017	3,115	14,274	6,301	2,077
2018	3,012	13,855	6,781	1,926
2019	2,257	11,147	6,848	1,770
2018. 11	2,688	13,772	8,222	2,093
12	3,082	12,204	8,471	1,980
2019. 1	2,251	12,437	8,306	1,591
2	3,123	12,527	7,661	1,805
3	3,166	10,974	6,907	2,210
4	1,927	11,441	6,039	1,738
5	2,265	11,511	5,960	1,946
6	2,333	9,116	5,727	1,526
7	2,029	10,358	5,357	1,710
8	2,310	10,181	5,383	1,666
9	1,740	...	6,587	1,894
10	1,965	10,537	7,839	1,855
11	1,802	12,391	8,072	1,664
12	2,178	...	8,333	1,634
2020. 1	2,661	...	7,710	1,525
2	6,614	1,635
3	5,843	1,213
4	4,866	429

	Macedonia	가 Bulgaria	Serbia
2014	2,495
2015	494	2,988	3,138
2016	425	...	3,191
2017	417	2,911	3,308
2018	413	2,524	3,128
2019	419	2,331	3,231
2018. 11	405	3,024	3,471
12	658	3,416	3,556
2019. 1	454	3,560	3,353
2	451	2,685	3,242
3	535	2,055	3,636
4	460	1,833	3,312
5	382	2,290	2,521
6	392	1,412	2,680
7	467	1,910	2,965
8	427	2,000	3,432
9	393	2,466	3,299
10	370	2,787	3,500
11	329	2,378	3,325
12	368	2,600	3,502
2020. 1	509	2,364	3,484
2	522	2,427	3,459
3	425	2,020	3,572
4	273	1,789	3,487

: 1)

2)

: UN 『Monthly Bulletin of Statistics』

3. Brown coal production ¹⁾

In thousand metric tons

	Slovenia	Estonia	India	Czechia
2014	259	1,703	3,847	3,185
2015	264	1,643	3,704	3,175
2016	279	3,211
2017	280	1,667	...	3,287
2018	268	1,823	...	3,268
2019	262	1,308	...	3,122
2018. 11	132	1,958	...	3,557
12	143	1,798	...	3,684
2019. 1	209	1,996	...	3,507
2	261	1,821	...	3,473
3	290	1,673	...	3,476
4	309	1,467	...	3,293
5	391	1,473	...	2,891
6	285	1,005	...	2,489
7	241	739	...	2,475
8	261	967	...	2,809
9	270	1,232	...	2,948
10	324	1,187	...	3,381
11	184	1,121	...	3,357
12	119	1,016	...	3,368
2020. 1	169	1,189	...	3,344
2	147	1,080	...	2,912
3	254	1,078	...	2,961
4	...	670	...	2,287

	²⁾ Canada	Thailand	Turkey	Poland
2014	2,673	1,499	5,578	5,323
2015	...	890	4,287	5,255
2016	...	1,415	4,751	5,021
2017	5,097
2018	1,208	4,881
2019	1,128	...	7,118	4,195
2018. 11	1,325	...	7,742	4,721
12	1,359	...	6,514	4,980
2019. 1	1,244	...	5,549	5,061
2	1,366	...	6,251	4,242
3	1,428	...	6,701	4,219
4	968	...	6,744	3,772
5	1,084	...	7,167	4,508
6	833	...	6,554	4,329
7	1,054	...	8,307	4,248
8	1,017	...	7,440	4,235
9	1,043	...	8,377	3,879
10	1,242	...	7,541	3,919
11	1,105	...	7,609	3,970
12	1,156	...	7,180	3,965
2020. 1	1,356	...	6,269	4,098
2	1,196	...	5,484	3,711
3	1,138	...	5,400	3,309
4	3,430

4. 가 1)

: Terajoules

	Netherlands	Norway	Denmark	Germany	Russian Federation	Romania	Philippines
(KJ/ m ³)	33,320	42,091	40,901	33,339	33,704	33,596	39,021
2015	133,028	394,289	7,830	23,706	1,779,030	31,803	11,109
2016	123,113	393,804	7,697	22,267	1,795,793	28,227	12,664
2017	119,878	421,766	8,347	20,788	1,939,432	30,363	12,494
2018	106,905	412,408	7,001	18,132	2,044,195	29,851	13,561
2019	93,488	389,808	5,135	16,758	2,073,865	29,064	13,982
2018. 12	113,986	433,468	7,588	19,064	2,267,335	31,157	12,671
2019. 1	146,835	450,687	5,452	18,718	2,279,095	31,836	14,162
2	100,023	407,230	6,673	16,838	2,084,681	28,750	12,973
3	106,249	437,680	7,229	18,268	2,280,306	30,791	15,122
4	86,800	408,265	6,791	17,011	2,169,470	28,928	15,772
5	97,491	396,110	7,063	17,137	2,071,050	28,907	15,913
6	87,046	377,196	6,470	16,363	1,838,855	27,571	15,785
7	84,056	388,544	6,321	16,856	1,846,810	28,115	14,436
8	87,151	336,361	5,014	16,028	1,875,399	28,105	11,713
9	77,374	248,114	2,924	14,876	1,898,682	28,363	12,857
10	68,898	382,933	2,453	16,442	2,093,513	27,621	11,854
11	87,397	407,843	2,549	15,942	2,174,050	29,092	13,213
12	92,531	436,729	2,676	16,619	2,274,464	30,694	...
2020. 1	92,785	424,244	2,673	16,304	2,221,776	30,728	14,154
2	75,664	400,490	2,370	...	2,045,447	28,122	12,959
3	70,504	433,670	2,483	...	2,007,037	29,747	15,094
4	77,585	352,764	2,324	...	1,868,225	26,503	...

	2)3)4) Mexico	U. S. A.	Bangladesh	Viet Nam	Serbia	Spain	Ireland
(KJ/ m ³)	44,257	38,304	35,064	39,021	39,021	42,530	37,604
2015	243,997	2,450,101	2,036	210	416
2016	220,772	2,407,251	1,936	186	9,410
2017	193,187	2,471,903	80,726	31,444	1,780	117	11,042
2018	184,758	2,769,042	...	32,445	1,645	300	10,591
2019	186,561	3,053,166	...	32,466	1,551	476	8,270
2018. 12	189,625	2,988,384	80,847	32,778	1,607	633	9,703
2019. 1	180,573	2,984,221	82,251	34,729	1,622	617	9,483
2	170,854	2,719,612	72,173	28,485	1,494	662	8,496
3	188,693	3,028,347	79,864	35,119	1,647	554	9,351
4	181,065	2,946,205	77,734	34,729	1,554	597	8,736
5	188,071	3,028,126	80,610	33,948	1,597	448	8,639
6	182,080	2,972,068	71,005	35,509	1,470	452	8,387
7	190,053	3,073,792	78,904	34,338	1,590	406	8,432
8	191,879	3,142,445	73,784	30,721	1,594	365	8,384
9	188,622	3,076,043	77,473	27,900	1,512	326	6,171
10	193,112	3,225,483	78,397	31,115	1,543	331	7,019
11	188,546	3,212,962	...	30,436	1,472	329	7,870
12	195,181	3,228,681	...	32,559	1,522
2020. 1	194,443	3,191,934	...	29,473	1,530	250	7,676
2	173,407	2,975,505	...	30,436	1,407	178	6,907
3	192,151	3,170,795	...	32,458	1,532	249	7,361
4	181,478	3,174,362	...	30,573	1,453	191	6,971

1) 가 , 3) 가 4) 가
2)
5) 1 2
6) (, , ,)
: UN 'Monthly Bulletin of Statistics'

4. Natural Gas Production ¹⁾

In terajoules

	Brunei Darussalam	United Kingdom	Italy	India	Japan	⁵⁾ China	Czechia
(KJ/ m ³)	39,021	39,211	37,306	38,586	41,023	38,931	39,021
2015	44,305	135,431	21,509	102,211	9,347	410,575	721
2016	43,141	138,692	18,361	100,903	9,415	443,286	629
2017	42,850	139,494	17,590	104,964	10,283	480,019	664
2018	42,217	134,948	17,307	104,691	9,254	513,824	635
2019	43,110	132,118	15,510	103,675	8,600	561,417	614
2018. 12	45,682	145,163	17,374	110,418	9,610	593,698	696
2019. 1	45,682	139,940	17,107	109,452	10,038	616,433	638
2	41,028	125,555	15,507	98,833	8,966	500,108	552
3	50,213	136,950	16,574	108,471	9,651	586,301	637
4	40,426	130,661	16,002	102,305	8,850	548,148	599
5	44,658	135,162	15,964	105,503	8,376	561,385	607
6	44,152	114,072	14,973	101,542	8,094	541,920	581
7	34,179	124,497	15,431	104,693	8,712	541,141	587
8	43,827	115,848	15,391	103,550	7,857	537,637	742
9	38,901	127,724	14,363	98,863	7,901	526,347	580
10	46,231	135,792	15,010	101,731	8,201	566,835	591
11	44,917	148,420	14,288	98,742	7,956	587,079	589
12	...	150,795	...	110,418	...	623,675	659
2020. 1	47,639	146,895	13,869	100,408	8,980	611,411	626
2	37,878	134,266	13,144	90,156	8,510	611,411	532
3	44,830	135,765	13,678	92,878	8,829	656,377	586
4	41,269	140,463	12,497	...	7,987	628,346	568

	²⁾³⁾⁴⁾ Canada	Croatia	Thailand	Poland	⁶⁾ France	가 Hungary
(KJ/ m ³)	38,550	38,000	37,258	28,811	39,205	32,456
2015	479,020	5,761	99,160	14,283	88	5,282
2016	513,533	5,613	99,450	13,773	120	5,545
2017	534,169	5,072	96,443	13,468	158	5,462
2018	554,881	4,247	92,429	13,224	219	5,639
2019	550,851	3,554	95,503	13,288	380	5,119
2018. 12	588,246	4,086	89,428	14,457	293	5,496
2019. 1	581,393	4,091	84,553	14,245	309	5,747
2	511,171	3,621	91,383	12,852	323	4,952
3	585,262	3,841	99,952	14,301	367	5,247
4	554,696	3,631	96,505	13,260	363	5,345
5	550,037	3,648	95,642	11,425	366	5,351
6	520,520	3,497	95,942	12,119	338	4,875
7	545,766	3,649	98,056	13,335	331	5,223
8	542,103	3,519	95,942	13,627	361	5,080
9	522,030	3,243	89,408	11,745	409	4,700
10	551,372	3,418	98,592	14,105	438	4,384
11	561,566	3,247	101,469	13,820	444	5,137
12	584,301	3,243	98,592	14,619	507	5,392
2020. 1	561,677	3,217	93,686	14,177	517	5,443
2	535,969	3,121	91,979	13,290	506	5,148
3	565,704	3,272	96,116	14,087	572	5,287
4	...	3,108	...	13,298	570	5,118

5.

1)

: 1,000 M/T

	Netherlands	Norway	²⁾ New Zealand	Denmark	Russian Federation	Greece	Mexico	U.S.A.
가	0.920	0.810	0.775	0.820	0.877	0.880	0.896	0.869
2015	116	6,468	155	641	41,821	5	9,821	39,636
2016	77	6,673	130	586	42,995	13	9,329	37,216
2017	77	6,548	118	561	42,884	12	8,441	39,304
2018	76	6,132	90	472	43,553	17	7,926	46,071
2019	64	5,814	90	418	43,962	14	7,270	51,451
2018. 12	62	6,312	81	525	45,253	22	7,551	51,243
2019. 1	84	6,102	86	453	45,115	17	7,166	50,786
2	56	5,249	74	441	40,557	16	6,784	45,147
3	95	5,920	94	496	44,808	16	7,467	50,938
4	60	5,574	98	479	43,292	19	7,157	50,252
5	58	5,342	87	491	44,253	17	7,343	51,886
6	55	4,349	91	450	43,129	14	7,140	49,993
7	51	5,739	96	444	44,704	13	7,378	50,644
8	55	5,691	108	407	45,392	12	7,431	53,050
9	52	5,286	100	357	43,525	12	7,286	51,727
10	69	6,222	87	351	44,736	12	7,306	54,289
11	70	6,857	80	302	43,308	10	7,247	53,817
12	57	7,431	76	349	44,722	11	7,533	54,884
2020. 1	64	6,990	79	349	44,744	9	7,612	54,597
2	60	6,810	75	313	41,793	10	6,895	49,651
3	65	7,223	68	314	44,715	10	7,705	55,367
4	65	7,222	...	276	43,548	...	7,350	50,338

	Iran Islamic Republic of	Egypt	Italy	India	Indonesia	Japan	³⁾ China	⁴⁾ Canada
가	0.860	0.908	0.920	0.840	0.848	0.850	0.860	0.847
2015	13,043	...	446	3,103	3,254	42	17,621	14,887
2016	15,152	2,844	316	3,004	...	39	16,632	14,798
2017	345	2,991	3,309	40	15,992	15,921
2018	...	2,774	399	2,891	3,178	35	15,720	17,144
2019	...	2,690	346	2,717	3,042	37	15,939	17,417
2018. 12	...	2,858	387	2,862	3,240	36	16,333	18,369
2019. 1	...	2,844	396	2,848	3,224	38	16,249	17,262
2	...	2,546	359	2,564	2,912	35	14,443	15,701
3	...	2,758	373	2,854	3,194	39	16,542	17,611
4	...	2,703	356	2,718	2,861	39	15,711	17,346
5	...	2,768	351	2,800	3,166	39	16,230	17,195
6	...	2,678	330	2,688	2,867	36	16,100	17,263
7	...	2,741	346	2,768	3,138	38	16,287	17,795
8	...	2,711	343	2,749	3,069	35	16,182	17,792
9	...	2,600	312	2,647	2,969	36	15,643	16,732
10	...	2,573	326	2,738	3,031	37	16,113	17,766
11	...	2,640	315	2,614	2,978	34	15,704	17,730
12	...	2,722	343	2,614	3,094	38	16,065	18,812
2020. 1	...	2,630	343	2,697	3,061	39	16,404	18,279
2	317	2,399	2,872	36	15,598	17,331
3	338	2,697	3,065	37	16,563	18,189
4	338	...	2,934	35	15,875	...

: 1)

2)

3) 1 2

4)

()

5) 가

6)

7)

(, , , ,)

: UN 『Monthly Bulletin of Statistics』

5. Crude oil production ¹⁾

In thousand M/T

	Viet Nam	⁶⁾ Soudi Arabia	Spain	⁵⁾ Ecuador	United Kingdom	Austria	Ukraine
가	0.860	0.859	0.840	0.900	0.843	0.890	0.856
2015	...	42,336	19	2,360	3,569	72	202
2016	1,267	43,567	12	2,393	3,692	64	187
2017	1,130	41,331	10	2,308	3,587	...	180
2018	1,005	42,853	7	2,247	3,963	57	190
2019	904	40,739	3	2,307	4,060	54	203
2018. 12	1,035	45,054	6	2,298	4,383	54	199
2019. 1	920	43,361	4	2,321	4,256	56	204
2	890	38,756	4	2,132	4,121	54	188
3	900	41,431	4	2,347	4,438	56	204
4	950	40,176	2	2,267	4,022	54	202
5	970	40,935	2	2,356	4,199	55	208
6	940	40,074	1	2,276	3,884	52	200
7	930	40,554	2	2,396	3,943	53	205
8	906	41,439	3	2,436	3,534	56	205
9	841	37,399	5	2,344	4,116	54	199
10	893	43,611	5	2,068	3,951	55	209
11	860	40,516	5	2,340	4,112	54	203
12	843	40,614	3	2,400	4,141	53	207
2020. 1	858	41,266	3	...	4,334	53	212
2	820	38,746	6	...	3,980	50	199
3	860	41,202	6	...	3,858	11	209
4	827	49,189	2	...	3,866	47	201

	⁶⁾ Kuwait	Thailand	Turkey	Pakistan	Peru	Poland	⁷⁾ France	가 Hungary
가	0.866	0.920	0.880	0.839	0.922	0.940	0.860	0.830
2015	...	1,019	225	77	69	50
2016	...	1,075	224	...	180	83	68	58
2017	11,345	997	194	83	63	59
2018	11,481	936	84	65	66
2019	11,234	942	257	81	60	73
2018. 12	11,981	946	258	375	220	88	65	67
2019. 1	11,609	881	260	394	172	87	65	79
2	10,455	822	248	346	193	82	60	65
3	11,600	1,025	253	376	233	91	65	76
4	11,131	994	254	368	236	86	62	79
5	11,583	994	273	363	257	85	50	82
6	10,937	932	260	343	...	50	51	80
7	11,340	897	261	339	...	76	51	79
8	11,139	939	263	343	256	101	65	73
9	10,966	929	253	298	260	62	62	69
10	11,258	994	253	...	255	85	66	67
11	11,197	972	252	...	280	86	62	63
12	11,592	920	256	...	271	80	61	68
2020. 1	11,374	937	230	...	272	88	60	67
2	...	883	268	...	260	79	59	60
3	...	950	252	...	230	85	60	39
4	...	844	81	39	38

부 록

Appendix

용어 해설	146
통계표 정보 이용안내	153
통계정보 이용방법	162

<부 록 : Appendix>

용어 해설(Explanation of Terms)

o 경제활동인구(Economically active population)

- 경제활동인구는 취업자와 실업자의 합계이며, 조사대상범위, 조사방법, 조사대상연령계층에 따라 국가 간에 차이가 있음. 실업자는 조사대상기간 동안
 - i) 수입 있는 일에 종사하지 않았으며 ii) 적극적으로 구직활동을 하였고
 - iii) 일자리가 주어지면 즉시 일을 할 수 있는 사람을 말함 구직활동기간은 ILO 기준은 1주일이나, OECD의 많은 국가들은 4주간을 적용하고 있음

<조사대상범위>

- 총노동력 : 네덜란드, 노르웨이, 덴마크, 스웨덴, 스위스, 영국, 일본, 체코, 프랑스 등
- 총노동력(직업군인포함, 징병제외) : 멕시코, 이탈리아, 포르투갈, 핀란드
- 민간노동력(군인제외) : 한국, 독일, 미국, 캐나다, 호주, 뉴질랜드, 대만 등

<조사방법>

- 노동력 조사 : 한국, 이탈리아, 뉴질랜드, 캐나다, 멕시코, 미국, 호주, 일본, 핀란드, 스웨덴, 노르웨이, 포르투갈 등
- 등록 실업자 : 영국, 독일, 프랑스, 네덜란드, 오스트리아, 체코, 덴마크, 스위스 등

<조사대상 연령층>

- | | |
|---|-----------------------|
| · 12세 이상 : 멕시코 | · 16세~64세 : 스웨덴, 네덜란드 |
| · 14세 이상 : 포르투갈 | · 16세~66세 : 덴마크 |
| · 15세~64세 : 독일 | · 16세~74세 : 노르웨이 |
| · 15세~74세 : 핀란드 | · 16세 이상 : 미국, 영국 |
| · 15세 이상 : 한국, 캐나다, 호주, 일본, 독일, 뉴질랜드, 이탈리아, 체코, 스위스 | |

<실업자의 구직활동기간>

- 1주 : ILO권고기준으로 일본 등
- 4주 : OECD권고기준으로 한국, 노르웨이, 스웨덴, 핀란드, 캐나다, 미국, 호주, 뉴질랜드 등
- * 포르투갈, 이탈리아 등 일부 국가는 30일 적용

o 실업률(Unemployment rates)

- 실업자가 경제활동인구(취업자+실업자)에서 차지하는 비율

$$\cdot \text{실업률} = \frac{\text{실업자}}{\text{경제활동인구}} \times 100$$

o 생산자물가지수(Producer price indices)

- 국내시장의 공장판매단계(제1차 거래단계)에서 기업 상호간에 거래되는 상품과 서비스의 평균적인 가격 변동을 종합적으로 측정하기 위하여 작성하는 지수

o 소비자물가지수(Consumer price indices)

- 가구에서 소비생활을 영위하기 위하여 구입하는 상품과 서비스의 가격변동을 종합적으로 측정하기 위하여 작성하는 지수

o 수출입물가지수(Export and import price indices)

- 수출 및 수입상품의 가격변동을 측정하는 지표로서 대외의존도가 높은 우리나라의 경우 수출입상품의 가격변동이 국내물가, 생산활동 및 대외경쟁 등에 미치는 효과를 사전에 측정하기 위해 작성되며 주로 수출입관련업체들의 수출채산성 변동이나 수입 원가부담 등을 파악하는 한편 수출입물가지수의 상호비교를 통하여 가격측면에서의 교역조건 등을 측정하는데 이용된다.

o 수출입물량지수(Volume of export and import)

- 무역지수 중 수출입물량의 변동을 나타내 주는 것으로 수출입금액지수를 수출입단가지수로 나누고 100을 곱하여 산출하는데 이러한 방식으로 산출되는 것은 수출입금액이 단가요인과 물량요인의 합과 일치한다는 점에서 타당성을 가진다고 할 수 있다.

o 수출입단가지수(Unit volume of export and import)

- 무역지수 중 수출입가격의 변동을 나타내 주는 것으로 수출입 각 품목의 평균 단가를 기초로 Paasche식에 의한 전년도 평균대비 등락률을 산출한 뒤 이 등락률을 전년단가지수에 곱하는 방식인 연환파쇄식에 의해 산출한다.

$$\cdot t\text{년도 연간 단가지수} = t-1\text{년도 단가지수} (=100) \times \frac{\sum P_t Q_t}{\sum P_{t-1} Q_t}$$

o 비교물가 수준(Comparative price levels)

- 국가간 물가 수준 차이를 측정하기 위해 US\$를 기준으로 정하여 “각국 환율에 대한 PPP율×100”으로 계산한 수치임
- PPP율이란 미국에서 1US\$로 구입할 수 있는 상품·서비스량과 동일량을 해당국에서 구입하기 위해 소요되는 자국화폐액을 말함
- 지수상으로 미국을 100으로 표시할시 일본이 128이면 일본은 미국보다 28%정도 물가가 비싼 것을 의미함
- 본 통계표에 사용된 PPP는 민간 최종소비지출에 대한 2012 PPP를 외삽(extrapolate)하여 산출함. 이때 소비자물가지수로 측정한 국가 간의 상대적 물가상승률을 이용함. 어느 한 국가의 물가상승률이 높지 않다면, 해당 국가의 PPP는 시간이 경과함에 따라 천천히 변화하는 경향이 있음. 비교물가수준의 증감은 환율 변동의 결과일 가능성이 더 높음.

o 광업·제조업 생산지수(Mining and Manufacturing Production Indices)

- 생산활동 추이를 파악하는 지표로서, UN의 ISIC(국제표준산업분류)에 따라 주로 광업, 제조업, 전기·가스·수도업에 대하여 작성됨. 우리나라는 광업, 제조업, 전기·가스업에 대해 작성하며 수도업이 제외됨. 수록 지수의 포괄범위가 국가마다 서로 다른 경우가 있으므로 자료 이용시 유의하여야 함

o 소매판매 불변금액 지수(계절조정)(Sales/Total retail trade (Volume, Seasonally Adjusted))

- 소매업체(백화점, 슈퍼마켓, 편의점 등)를 대상으로 매월 소매판매동향을 보기 위해 작성한 지수로서, 이 책자에는 물가상승요인 및 계절변동요인을 제거한 계절조정불변 금액지수를 주로 수록함

o 경기선행지수(Composite leading indicators)

- 투자관련 허가·수주지표나 재고율, 통화량 등의 지표처럼 실제 경기순환에 앞서 변동하는 개별 지표를 종합하여 만든 지수로, 향후 경기변동의 단기 예측에 이용됨

o 국내총생산(Gross domestic product, GDP)

- 국내총생산(GDP)은 한 나라의 국토 내에서 생산한 부가가치 총액으로 내국인이나 외국인이 생산한 것을 불문하고 포함하되 외국에 진출하여 생산한 것은 제외
- 자국화폐GDP를 기간평균환율로 나누어 계상

o 국민소득(National income, NI)

- 넓은 의미로 볼 때 한 나라 안에 있는 가계, 기업, 정부 등의 모든 경제주체가 일정 기간 동안에 생산한 재화와 용역의 가치를 화폐단위로 평가하여 합산한 것으로 흔히 국민총소득으로 불리고 있음. 좁은 의미의 국민 소득은 요소비용에 의한 국민소득으로 한 나라 국민이 제공한 생산요소에서 발생한 소득의 총액, 즉 노동에 대한 대가인 피용자보수와 자본 및 경영에 대한 대가인 영업잉여의 합계로서 고정 자본 소모와 순간접세는 포함되지 않음

o GDP 디플레이터(계절조정) (GDP deflator(s. a.))

- 명목GDP를 실질GDP로 나누어 사후적으로 얻어지는 값을 GDP 디플레이터라 한다. GDP디플레이터는 국민소득에 영향을 주는 모든 물가요인을 포괄하는 종합 물가지수로서 GDP라는 상품의 가격수준을 나타낸다고 할 수 있음

o 경제성장률(GDP Growth rates at constant prices)

- 경제성장률(%) = $\frac{\text{금년도 기준년가격 } GDP - \text{전년도 기준년가격 } GDP}{\text{전년도 기준년가격 } GDP} \times 100$
- 기준년가격 GDP란 기준시점 GDP와 비교시점 GDP에 동일한 가격수준을 반영하여 비교성을 높이기 위하여 산출하는 자료로서, 특정기준시점의 가격을 적용하여 산출하게 됨

o 협의통화(M1)

- 화폐의 지급결제수단으로서의 기능을 중시한 지표로서 민간이 보유하고 있는 현금에 예금취급기관의 결제성예금을 더한 것. 현금은 지폐와 동전으로 구성되고 결제성 예금은 예금취급기관의 당좌예금, 보통예금과 같은 요구불예금과 저축예금, 시장금리부수시입출식예금(MMDA: Money Market Deposit Account)등으로 구성

○ 광의통화(M2)

- 협의통화(M1)보다 넓은 의미의 통화지표로서 협의통화(M1)에 예금취급기관의 정기예금, 정기적금 등 기간물 정기에·적금 및 부금, 거주자 외화예금, 양도성 예금증서, 환매조건부채권, 표지어음 등 시장형 금융상품, 금전신탁, 수익증권 등 실적배당형 금융상품, 금융채, 발행어음, 신탁형 증권저축 등을 포함. 다만, 유동성이 낮은 만기2년 이상의 장기금융상품은 제외

○ 총유동성(M3)

- MCT에 종합금융회사, 투자신탁회사, 상호신용금고, 신용협동조합, 생명보험 등 비은행금융기관의 각종 예수금과 금융기관이 발행하는 금융채, 표지어음매출, 상업어음매출과 환매조건부채권매도(RP) 등을 합한 가장 넓은 의미의 통화지표임
- 포괄범위가 국가마다 서로 다른 경우가 있음
- 총유동성(M3) = MCT+비은행금융기관의 예수금+금융기관이 발행하는 금융채, 표지어음매출, 상업어음매출, RP
- MCT = M2 + 양도성예금증서(CD) + 금전신탁(Money in Trust)
- 이 책자에 수록한 총유동성(M3) 증가율은 기간말 잔고 기준에 의한 증가율임

○ 단기이자율(3개월 이자율 및 수익률)

(Interest Rates/3-Month or 90-Day Rates and Yields)

- 국가에 따라 상이하지만, 일반적으로 3개월 또는 91일(90일) 채무성 증권금리, 은행간금리, 양도성 예금증서금리 등에 적용되는 월평균 연리이며, 우리나라는 91일 양도성예금증서 금리를 사용하였음

○ 장기국채수익률(10년 만기)

(Interest Rates/Long-term Government Bond Yields (10-year))

- 국가에 따라 상이하지만, 일반적으로 장기채권(5년 이상)에 대한 제2차 시장 수익률을 나타내는 월평균 연리이며, 우리나라는 국고채 10년 만기 지표를 사용하였음

o 국제금리(International interest rates)

- 유로지역(Euro Area)금리는 EMU(유럽통화동맹, European Economic and Monetary Union) 관련 금리이며, 회원국의 지표를 가중평균하여 산출하고 있음
- 리보(LIBOR)란 런던 유로달러시장의 주요 은행간 거래시 오전 11시(런던시간) 현재의 대출금리평균을 말함

o 주가지수(Share Prices Index)

- 주가지수 = $\frac{\text{비교시점의 시가총액}}{\text{기준시점의 시가총액}} \times 100$
 · 시가총액 : 개별 상장주식의 시가총액(=주가×상장주식수)을 합계한 것임

o 수출(Exports)

- 수출액은 통상 F.O.B.(Free on Board) 즉 본선인도가격을 기준으로 산출하는데, 이는 무역상품을 선적하여 매수자에게 인도할 때의 가격이므로 선적이후에 발생할 수 있는 운임비, 보험료 등이 제외된 가격임(보통 수출할 때 가격조건임)

o 수입(Imports)

- 수입액은 통상 C.I.F.(Cost, Insurance and Freight) 즉 상품이 수입국에 도착하는 시점에서의 가격 개념을 적용하는데, 이는 운임비와 보험료를 포함한 매매계약 가격을 말함(보통 수입할 때 가격조건임)

o 외환보유액(Foreign exchange reserves)

- 통화당국(정부 및 중앙은행)이 보유한 대외지급 준비 외화자산
 · 외환보유액 = 금 + 외환액 + IMF 『포지션』 + SDR

o 환율(Foreign exchange rates)

- 1달러당 자국화폐의 기간(년, 월)평균환율

o 실질실효환율(Real effective exchange rates)

- 통화의 대외가치는 환율변동 뿐만 아니라, 국가간의 물가상승률의 차이에 의해서도 영향을 받게 되는데, 국가간의 물가변동을 고려하지 않고 주요 교역상대국의 환율변동만을 종합적으로 고려한 환율을 명목실효환율이라고 하고 물가변동까지를 고려한 환율을 실질실효환율이라고 함

o 경상수지(Current balance)

- 상품 및 서비스 수지, 소득 수지 및 경상이전 수지를 합한 것으로, 재화 및 용역의 국가간 이동이라는 실물면에서 본 수지차의 개념임

o 상품수지(Trade balance)

- 재화의 수출과 수입의 차이를 나타내는데 소유권이전 기준으로 계상하며 수출·입 간의 형평을 고려하여 가격 산출 조건을 수출입 모두 F.O.B.(본선인도가격기준)로 평가
- 자국화폐자료를 기간평균환율로 나누어 계상한 수치임

o 서비스수지(Services balance)

- 외국과의 용역거래 결과 벌어들인 돈과 지급한 돈의 수지차를 말하며, 국제수지표에서 서비스거래는 운수, 여행, 통신서비스, 보험서비스, 특허권 등 사용료, 사업서비스, 정부서비스, 기타서비스로 구분함
- 자국화폐를 기간 평균환율로 나누어 계상한 수치임

통계표 정보 이용안내

Information on Statistical Tables

【월간국제통계】

통 계 표 명 (Statistical Tables)	수 록 항 목 (Statistical Table Items)	시계열수 (Time series)	자료출처 및 홈페이지 (Data Sources & Homepage)
I. 고용			
1. 경제활동인구	경제활동인구	연(6), 월(18)	통계청 『경제활동인구월보』 http://kosis.kr IMF 『International Financial Statistics』
2. 취업자 수	취업자 수	연(6), 월(18)	통계청 『경제활동인구월보』 http://kosis.kr IMF 『International Financial Statistics』
3. 실업자 수	실업자 수	연(6), 월(18)	통계청 『경제활동인구월보』 http://kosis.kr IMF 『International Financial Statistics』
4. 실업률(15세 이상)(계절조정)	실업률(계절조정)	연(6), 월(18)	통계청 『경제활동인구월보』 http://kosis.kr OECD 『Main Economic Indicators』 대만 『Manpower Survey Results』
5. 조화 실업률(계절조정)	조화 실업률(계절조정)	연(6), 월(18)	OECD 『Main Economic Indicators』
II. 물가			
1. 생산자 물가지수	생산자물가지수, 전년(동월)비	연(6), 월(18)	한국은행 경제통계시스템 http://ecos.bok.or.kr IMF 『International Financial Statistics』 대만 『Price Statistics Monthly』
2. 소비자 물가지수	소비자물가지수, 전년(동월)비	연(6), 월(18)	통계청 『소비자물가지수월보』 http://kosis.kr IMF 『International Financial Statistics』 OECD 『Main Economic Indicators』 대만 『Price Statistics Monthly』
3. 소비자 물가지수 (서비스)	소비자물가지수(서비스), 전년(동월)비	연(6), 월(18)	통계청 『소비자물가지수월보』 http://kosis.kr OECD 『Main Economic Indicators』 대만 『Price Statistics Monthly』
4. 소비자 물가지수 (비식품 및 비에너지)	소비자물가지수(비식품 및 비에너지), 전년(동월)비	연(6), 월(18)	통계청 『소비자물가지수월보』 http://kosis.kr OECD 『Main Economic Indicators』
5. 수출물가지수	수출물가지수, 전년(동월)비	연(6), 월(18)	한국은행 경제통계시스템 http://ecos.bok.or.kr IMF 『International Financial Statistics』
6. 수입물가지수	수입물가지수, 전년(동월)비	연(6), 월(18)	한국은행 경제통계시스템 http://ecos.bok.or.kr IMF 『International Financial Statistics』
7. 수출물량지수	수출물량지수, 전년(동월)비	연(6), 월(18)	한국은행 경제통계시스템 http://ecos.bok.or.kr IMF 『International Financial Statistics』
8. 수입물량지수	수입물량지수, 전년(동월)비	연(6), 월(18)	한국은행 경제통계시스템 http://ecos.bok.or.kr IMF 『International Financial Statistics』
9. 수출단가지수	수출단가지수, 전년(동월)비	연(6), 월(18)	한국은행 경제통계시스템 http://ecos.bok.or.kr IMF 『International Financial Statistics』
10. 수입단가지수	수입단가지수, 전년(동월)비	연(6), 월(18)	한국은행 경제통계시스템 http://ecos.bok.or.kr IMF 『International Financial Statistics』
11. 비교물가수준	OECD 국가별 기준 비교물가	월(1)	OECD 『Purchasing Power Parities Statistics』
III. 광업·제조업			
1. 광업·제조업 생산지수(건설업 제외)	광업·제조업생산지수(건설업 제외), 전년(동월)비	(6), 월(18)	통계청 『광업·제조업동향조사』 http://kosis.kr IMF 『International Financial Statistics』 OECD 『Main Economic Indicator』
2. 광업·제조업 생산지수(제조업)	광업·제조업 생산지수(제조업), 전년 (동월)비	연(6), 월(18)	통계청 『광업·제조업동향조사』 http://kosis.kr OECD 『Main Economic Indicator』
3. 임금지수(제조업)	제조업임금지수, 전년(동월)비	연(6), 월(18)	OECD 『Main Economic Indicators』 대만 『Earnings and Productivity Statistics』
4. 주요상품생산	조강, 전력	연(6), 월(18)	한국전력공사 『전력통계속보』 http://www.kepco.co.kr UN 『Monthly Bulletin of Statistics』
5. 신문용지 생산	신문용지 생산	연(6), 월(15)	UN 『Monthly Bulletin of Statistics』
6. 타이어 생산	타이어 생산	연(6), 월(15)	UN 『Monthly Bulletin of Statistics』
7. 자동차생산	자동차생산, 승용차, 상용차	연(6), 월(17)	UN 『Monthly Bulletin of Statistics』
IV. 건설·교통·도소매·경기			
1. 시멘트 생산	시멘트생산	연(6), 월(18)	UN 『Monthly Bulletin of Statistics』
2. 주거용 빌딩건축	주거용 빌딩건축	연(6), 월(18)	UN 『Monthly Bulletin of Statistics』
3. 주거용빌딩 건축허가(수주)(계절조정)	건축허가, 전년(동월)비	연(6), 월(18)	OECD 『Main Economic Indicators』
4. 승용차 등록대수	승용차 등록대수	연(6), 월(18)	국토교통부 교통물류실 자동차운영보험과 OECD 『Main Economic Indicators』
5. 국제해운수송	국제해운수송, 출항, 입항	연(6), 월(16)	UN 『Monthly Bulletin of Statistics』
6. 소매판매 물변금액 지수 (계절조정)	소매판매 물변금액 지수, 전년(동월)비	연(6), 월(18)	통계청 『소매 판매액통계』 http://kosis.kr OECD 『Main Economic Indicators』
7. 소매무역지수	소매무역지수	월(22)	UN 『Monthly Bulletin of Statistics』
8. 경기선행지수(계절조정)	경기선행지수(계절조정)	월(24)	통계청 『경기종합지수』 http://kosis.kr OECD 『Main Economic Indicators』

통 계 표 명 (Statistical Tables)	수 록 항 목 (Statistical Table Items)	시계열수 (Time series)	자료출처 및 홈페이지 (Data Sources & Homepage)
V. 국민계정			
1. 국내총생산(당해년가격)	국내총생산(당해년가격)	연(6), 분기(16)	한국은행 경제통계시스템 http://ecos.bok.or.kr IMF 『International Financial Statistics』 OECD 『Main Economic Indicators』 대만 http://www.stat.gov.tw
2. 국민총소득	국민총소득, 전년(동월)비	연(6), 분기(16)	한국은행 경제통계시스템 http://ecos.bok.or.kr IMF 『International Financial Statistics』 OECD 『Main Economic Indicators』 대만 http://www.stat.gov.tw
3. GDP디플레이터(계절조정)	GDP디플레이터(계절조정)	연(6), 분기(16)	한국은행 경제통계시스템 http://ecos.bok.or.kr IMF 『International Financial Statistics』 OECD 『Main Economic Indicators』 대만 http://www.stat.gov.tw
4. GDP성장률(기준년가격)	GDP성장률(기준년가격)	연(6), 분기(16)	한국은행 경제통계시스템 http://ecos.bok.or.kr IMF 『International Financial Statistics』 OECD 『Main Economic Indicators』 대만 http://www.stat.gov.tw
5. 정부소비지출	정부소비지출	연(6), 분기(16)	IMF 『International Financial Statistics』
6. 민간소비지출	민간소비지출	연(6), 분기(16)	IMF 『International Financial Statistics』
7. 총고정자본형성	총고정자본형성	연(6), 분기(16)	IMF 『International Financial Statistics』
VI. 금융			
1. 통화(M1)증감률	통화(M1)증감률	연(6), 월(18)	한국은행 『조사통계월보』 http://ecos.bok.or.kr IMF 『International Financial Statistics』 대만 『Financial Statistics』
2. 총통화(M2)증감률	총통화(M2)증감률	연(6), 월(18)	한국은행 『조사통계월보』 http://ecos.bok.or.kr IMF 『International Financial Statistics』 대만 『Financial Statistics』
3. 총유동성(M3)증감률(계절조정)	총유동성(M3)증감률(계절조정)	연(6), 월(18)	한국은행 『조사통계월보』 http://ecos.bok.or.kr OECD 『Main Economic Indicators』
4. 단기이자율(3개월 이자율 및 수익률)	단기이자율(3개월 이자율 및 수익률)	연(6), 월(18)	한국은행 『조사통계월보』 http://ecos.bok.or.kr IMF 『International Financial Statistics』 OECD 『Main Economic Indicators』
5. 장기국채수익률(10년 만기)	장기국채수익률(10년 만기)	연(6), 월(18)	한국은행 경제통계시스템 http://ecos.bok.or.kr OECD 『Main Economic Indicators』
6. 예금금리	예금금리	연(6), 월(18)	한국은행 『조사통계월보』 http://ecos.bok.or.kr IMF 『International Financial Statistics』
7. 대출금리	대출금리	연(6), 월(18)	한국은행 『조사통계월보』 http://ecos.bok.or.kr IMF 『International Financial Statistics』
8. 국제금리	화폐시장금리, 리보달러(3개월물), 리보달러(6개월물), 리보-유로(3개월물)	연(6), 월(18)	한국은행 http://www.bok.or.kr IMF 『International Financial Statistics』
9. 정책금리	정책금리	연(6), 월(18)	IMF 『International Financial Statistics』
10. 정부채권수익률	정부채권수익률	연(6), 월(18)	한국은행 『조사통계월보』 http://ecos.bok.or.kr IMF 『International Financial Statistics』
11. 주가지수	주가지수	연(6), 월(18)	IMF 『International Financial Statistics』 OECD 『Main Economic Indicators』
VII. 무역·국제수지			
1. 수출(F.O.B)	수출액	연(6), 월(18)	관세청 http://www.customs.go.kr IMF 『International Financial Statistics』
2. 수입(C.I.F)	수입액	연(6), 월(18)	관세청 http://www.customs.go.kr IMF 『International Financial Statistics』
3. 외환보유액(총보유액)	외환보유액(금 포함)	연(6), 월(18)	한국은행 『조사통계월보』 http://ecos.bok.or.kr IMF 『International Financial Statistics』 대만 『Financial Statistics』
4. 외환보유액(금제외)	외환보유액(금 제외)	연(6), 월(18)	한국은행 『조사통계월보』 http://ecos.bok.or.kr IMF 『International Financial Statistics』 대만 『Financial Statistics』
5. 환율	환율	연(6), 월(18)	한국은행 『주요경제지표』 http://ecos.bok.or.kr IMF 『International Financial Statistics』 OECD 『Main Economic Indicators』 대만 『Financial Statistics』
6. 실질실효환율	실효실효환율	연(6), 월(18)	OECD 『Main Economic Indicators』
7. 경상수지	경상수지	연(6), 분기(16)	한국은행 경제통계시스템 http://ecos.bok.or.kr IMF 『International Financial Statistics』 대만 『Balance of Payments』
8. 상품수지	상품수지	연(6), 분기(16)	한국은행 경제통계시스템 http://ecos.bok.or.kr IMF 『International Financial Statistics』 대만 『Balance of Payments』
9. 서비스수지	서비스수지	연(6), 분기(16)	한국은행 경제통계시스템 http://ecos.bok.or.kr IMF 『International Financial Statistics』 대만 『Balance of Payments』
VIII. 에너지			
1. 공용 전력생산	공용 전력생산	연(5), 월(17)	UN 『Monthly Bulletin of Statistics』
2. 무연탄 생산	무연탄 생산	연(6), 월(18)	에너지경제연구원 『에너지통계월보』 UN 『Monthly Bulletin of Statistics』
3. 갈탄 생산량	갈탄 생산	연(6), 월(18)	UN 『Monthly Bulletin of Statistics』
4. 천연가스 생산	천연가스 생산	연(5), 월(17)	UN 『Monthly Bulletin of Statistics』
5. 원유 생산량	원유 생산량	연(5), 월(17)	UN 『Monthly Bulletin of Statistics』

통계표 정보 이용안내

Information on Statistical Tables

【국제통계연감】

통 계 표 명 (Statistical Tables)	수 록 항 목 (Statistical Table Items)	시계열수 (Time series)	자료출처 및 홈페이지 (Data Sources & Homepage)
I. 영토·인구			
1. 국토면적(2016)	총면적, 육지면적, 농경지(경지, 과수원), 비 농경지	2016	FAO 『 http://www.fao.org 』 국토교통부 『지적통계연보』
2. 총 토지면적 대비 산림면적 비율	총 토지면적 대비 산림면적 비율	2000, 2005, 2010, 2015	UN 『 http://unstats.un.org/sdgs 』
3. 장래인구	장래인구	2007~2020, 2025, 2030, 2035	통계청 『장래인구추계』 http://kosis.kr UN 『 http://population.un.org/wpp 』
4. 부양비 및 노령화지수	인구(0~14세, 15~64세, 65세 이상), 총 부양비(유소년, 노년), 노령화 지수	2020	통계청 『시도별 장래인구추계』 http://kosis.kr UN 『 http://population.un.org/wpp 』
5. 주요도시인구	도시별	1995~2030 (5년간격)	통계청 『장래인구추계』 http://kosis.kr UN 『 http://esa.un.org/unpd/wpp 』
6. 도시화율	도시화율	1995~2030 (5년간격)	UN 『 http://esa.un.org/unpd/wup 』
7. 순이동률	순이동률	2010~2015년부터 2045~2050년까지	UN 『 http://population.un.org/wpp 』
8. 인구동태 및 밀도	조출생률, 조사망률, 자연증가율, 조혼인율, 조이혼율, 연평균인구증가율, 인구밀도	2014~2017	통계청 『장래인구추계』, 『 http://kosis.kr >인구동향조사』 국토교통부 『지적통계연보』 http://www.molit.go.kr UN 『 http://unstats.un.org/unsd/demographic/products 』 대만 『Statistical Yearbook』
9. 출생아수 및 출생성비	출생(남, 여), 출생성비	2009~2018년 중 국가별 1년	통계청 『 http://kosis.kr >인구동향조사』 UN 『 http://unstats.un.org/unsd/demographic/products 』 대만 『Statistical Yearbook』
10. 합계출산율	합계출산율	2000~2005년부터 2045~2050년까지	UN 『 http://population.un.org/wpp 』
11. 영아사망률	영아 사망률	2000~2005년부터 2045~2050년까지	UN 『 http://population.un.org/wpp 』
12. 기대수명	기대수명	2000~2005년부터 2045~2050년까지	UN 『 http://population.un.org/wpp 』
13. 한국 재외동포	총계, 시민권자+영주권자, 일반체류자+유학생	2007~2017 (2년간격)	외교부 『재외동포현황』 http://www.mofat.go.kr
14. 재한 등록외국인수 및 정규 입국외국인수	재한등록외국인수, 정규입국외국인수	2014~2018	법무부 『출입국·외국인정책통계연보』 http://www.moj.go.kr
II. 고용·노동·임금			
1. 경제활동인구 및 참가율	해당연령, 조사방법, 경제활동가능인구, 경제활동인구(남, 여), 경제활동참가율(남, 여)	2016~2018년 중 국가별 1년	통계청 『 http://kosis.kr >경제활동인구조사』 ILO 『 http://www.ilo.org/ilostat 』
2. 고용률	고용률	2009~2018	OECD 『 http://www.oecd.org 』
3. 취업자	취업자	2009~2018	통계청 『 http://kosis.kr >경제활동인구조사』 ILO 『 http://www.ilo.org/ilostat 』 대만 『 http://eng.stat.gov.tw 』
4. 산업별 취업자(신 산업분류)	합계, 남자, 여자, 산업별 취업자	2016~2018년 중 국가별 1년	통계청 『 http://kosis.kr >경제활동인구조사』 ILO 『 http://www.ilo.org/ilostat 』 대만 『 http://eng.stat.gov.tw 』
5. 직업별 취업자(신 직업분류)	합계, 남자, 여자, 직업별 취업자	2016~2018년 중 국가별 1년	통계청 『 http://kosis.kr >경제활동인구조사』 ILO 『 http://www.ilo.org/ilostat 』
6. 종사상 지위별 취업자	합계, 남자, 여자, 종사상 지위별 취업자	2016~2018년 중 국가별 1년	통계청 『 http://kosis.kr >경제활동인구조사』 ILO 『 http://www.ilo.org/ilostat 』, 대만 『 http://eng.stat.gov.tw 』
7. 파트타임 근로자 비중	파트타임 근로자 비중	2009~2018	OECD 『 http://stats.oecd.org 』
8. 파트타임 근로자중 여성비율	파트타임 근로자중 여성비율	2009~2018	OECD 『 http://stats.oecd.org 』
9. 실업률	조사방법, 해당연령, 전체, 남자, 여자	2009~2018	통계청 『 http://kosis.kr >경제활동인구조사』 ILO 『 http://www.ilo.org/ilostat 』, 대만 『 http://eng.stat.gov.tw 』

통 계 표 명 (Statistical Tables)	수 록 항 목 (Statistical Table Items)	시계열수 (Time series)	자료출처 및 홈페이지 (Data Sources & Homepage)
10. 15-24세 실업률	해당연령, 전체, 남자, 여자	2011-2019	ILO 『 http://www.ilo.org/ilostat 』
11. 고용 지수	전체, 농림어업, 산업, 서비스업	2011-2018	OECD 『 http://stats.oecd.org 』
12. 근로자당 연평균 실제 근로시간	전체취업자, 임금근로자	2013-2018	OECD 『 http://stats.oecd.org 』
13. 제조업 주당 평균근로시간	근로형태, 제조업 주당 평균근로시간	2010-2018	ILO 『 http://www.ilo.org/ilostat 』
14. 제조업 종업원의 월평균 명목임금	기간, 제조업 월평균임금	2011-2018	ILO 『 http://www.ilo.org/ilostat 』
15. 남녀 임금격차(제조업)	기간, 남녀 임금격차(제조업)	2011-2018	ILO 『 http://www.ilo.org/ilostat 』
16. 단위 노동비용	단위 노동비용	1999-2018	OECD 『 http://stats.oecd.org 』
17. 근로자 십만명당 치명적 산업재해 수	사망 십만인율	2009-2018	고용노동부 『산업재해현황분석』 http://moel.go.kr ILO 『 http://www.ilo.org/ilostat 』
18. 대도시권 노동시장(2014)	취업자, 경제활동인구, 실업자	2011-2014년 중 국 가별 1년	OECD 『 http://stats.oecd.org 』
19. GDP대비 노동소득 분배율(임금 및 사회보장이전 포함)	GDP대비 노동소득 분배율	2010-2018	UN 『 http://unstats.un.org/sdgs 』
20. 노동정의	건수, 참가인원, 손실일수	2009-2018	ILO 『 http://www.ilo.org/ilostat 』
III. 물가·가계			
1. 생산자 물가지수	생산자 물가지수	2009-2018	한국은행 『 http://ecos.bok.or.kr 』 IMF 『International Financial Statistics』 OECD 『Main Economic Indicators』 대만 『 http://eng.stat.gov.tw 』
2. 소비자 물가지수	소비자 물가지수	2009-2018	통계청 『 http://kosis.kr 』 IMF 『International Financial Statistics』 OECD 『Main Economic Indicators』 대만 『 http://eng.stat.gov.tw 』
3. GDP 디플레이터	GDP 디플레이터	2009-2018	한국은행 『 http://ecos.bok.or.kr 』 IMF 『International Financial Statistics』
4. 에너지 가격	산업별 중질연료유, 가정용 경질연료 유, 차량용 디젤유 등	2018	IEA 『Key World Energy Statistics』
5. 비교물가수준(한국기준)	비교물가수준(한국기준)	2014-2018	OECD 『 https://stats.oecd.org 』
6. 비교물가수준(미국기준)	비교물가수준(미국기준)	2014-2018	OECD 『 https://stats.oecd.org 』
7. 소득분포	상·하위 10%, 5분위별 소득분포	2010-2017년 중 국가별 1년	통계청 『 http://kosis.kr 』>가계동향조사』 The World Bank 『 http://www.worldbank.org 』
8. 지니계수	지니계수	2008-2017	OECD 『 http://www.oecd.org 』
9. 상대적 빈곤율	상대적 빈곤율	2008-2017	OECD 『 http://www.oecd.org 』
10. 저축투자차액 비율 -가계 및 비영리단체	저축투자차액 비율	2009-2018	OECD 『 http://www.oecd.org 』
11. 가계금융자산	가계금융자산	2009-2018	OECD 『 http://www.oecd.org 』
12. 가계처분가능소득	가계처분가능소득	2009-2018	OECD 『 http://data.oecd.org 』
13. 가계지출	가계지출	2011-2018	OECD 『 http://data.oecd.org 』
14. 가계저축	가계저축	2011-2018	OECD 『 http://data.oecd.org 』
IV. 보건·사회·복지			
1. 의료종사자수	의사, 약사, 치과의사, 간호사 수	2004-2018년 중 국가별 1년	OECD 『 http://stats.oecd.org 』
2. 병상수 및 유아접종률	인구 1000명당 병상수, 유아접종률 (홍역, DPT)	2004-2017년 중 국가별 1년	The World Bank 『 http://www.worldbank.org 』
3. 인구 10만 명당 주요 사망 원 인별 사망률	총사망률, 특정감염성 및 기생충성질환, 악성신생물(암), 당뇨병, 순환기계통질환, 중환기계통질환, 소화기계통질환, 사망의 외부요인 등	2013-2017년 중 국가별 1년	통계청 『사망원인통계』 WHO 『Mortality Database』 http://www.who.int
4. 10만명당 결핵 발생 빈도	10만명당 결핵 발생 빈도	2008-2017	The World Bank 『 http://www.worldbank.org 』
5. 출산 10만명당 임신부 사망률	출산 10만명당 임신부 사망률	2006-2015	The World Bank 『 http://www.worldbank.org 』
6. 흡연율	남자, 여자 흡연율	2009-2018	통계청 『사회조사보고서』 OECD 『 http://stats.oecd.org 』
7. 1인당 담배소비량	1인당 담배소비량	2008-2018	OECD 『 http://stats.oecd.org 』
8. 1인당 알콜음료 소비량	1인당 알콜음료 소비량	2008-2018	OECD 『 http://stats.oecd.org 』
9. 보건관련 지출비(2016)	보건지출비(GDP대비-경상, 공공, 본 인부담, 1인당 보건지출, 1인당 보건 지출(PPP)), 외부보건비	2016	The World Bank 『 http://www.worldbank.org 』

통 계 표 명 (Statistical Tables)	수 록 항 목 (Statistical Table Items)	시계열수 (Time series)	자료출처 및 홈페이지 (Data Sources & Homepage)
10. 보건서비스 지출비	보건당기지출, 치료 및 재활치료, 장기 치료, 보건 보조 서비스, 의료품, 예방 치료, 정부의료체계 및 재정행정	2016-2017	OECD 「 http://stats.oecd.org 」
11. AIDS 환자수	AIDS 환자수	2012-2018	OECD 「 http://stats.oecd.org 」
12. 비만인구비율(15세 이상)	과체중·비만·과체중+비만(전체, 남자, 여자)	2008-2018년 중 국가별 1년	OECD 「 http://stats.oecd.org 」
13. 전염병	전염병(백일해, 홍역)	2014-2018	OECD 「 http://stats.oecd.org 」
14. 의약품 판매	의약품 판매	2008-2018	OECD 「 http://stats.oecd.org 」
15. 의약품 소비	소화관 및 신진대사, 제산제, 소화성 궤양 및 위장용 약물, 당뇨 약물 등	2017-2018	OECD 「 http://stats.oecd.org 」
16. 범죄발생	살인건수, 10만명당 살인비율	2016, 2017	UNODC 「 http://www.unodc.org 」
17. 피난민 및 군사력	피난민(망령국가별, 발생지역별), 군사 무기이전(수입, 수출), 군대요원	2010, 2017, 2018	The World Bank 「 http://www.worldbank.org 」
18. 영양부족 인구비율	영양부족 인구비율	2009-2016	UN 「 http://unstats.un.org/sdgs 」
19. 공여국별 총개발원조	공여국별 총개발원조	2011-2017	UN 「 http://unstats.un.org/sdgs 」
20. 재난 사망자수	재난 사망자수	2010-2017	UN 「 http://unstats.un.org/sdgs 」
21. 공공사회복지 지출	공공사회복지 지출	2010-2018	OECD 「 http://www.oecd.org 」
V. 환 경			
1. 기후	지점(위도, 경도, 고도), 기온(최고, 최저, 연평균), 강수량(최고, 최저, 강수량)	1990	기상청 「세계기후표(1961~1990)」 http://www.kma.go.kr
2. CO ₂ 배출량	총량, 1인당	2012-2016	IEA 「CO ₂ Emissions from Fuel Combustion」
3. 대기오염 배출	황산화물, 질소산화물, 일산화탄소, 비메탄 휘발성 유기화합물	2013-2016	OECD 「 https://stats.oecd.org 」
4. 유해폐기물 발생량	유해폐기물 발생량	2009-2016	UN 「 http://data.un.org 」
5. 산림면적 및 생물다양성	산림면적, 멸종위기종(포유동물, 조류, 어류, 고등식물), 육상보호구역, 해상보호구역	2016-2018	The World Bank 「 http://www.worldbank.org 」
6. 오존층 파괴	CFCs 소비량	2008-2017	UN Environment Programme 「 https://ozone.unep.org 」
7. 도시 폐기물	도시 폐기물	2013-2017	OECD 「 https://stats.oecd.org 」
8. 농약판매	총량, 살충제, 살균제, 제초제, 기타	2013-2018년 중 국가별 1년	농림축산식품부 「농림축산식품통계연보」 OECD 「 https://stats.oecd.org 」
9. 환경보호지출	환경보호지출	2006-2013	OECD 「 https://stats.oecd.org 」
10. 산림의 자연손실	산림의 자연손실	2010-2017	OECD 「 https://stats.oecd.org 」
11. 환경관련 세금	GDP대비%, 전체세수대비%	2007-2016	OECD 「 https://stats.oecd.org 」
12. 부문별 쓰레기 발생량 (2016)	농림수산업, 광업, 채굴업, 제조업, 에너지생산, 상하수도, 오수관리 등, 건설, 기타, 총계	2016	OECD 「 https://stats.oecd.org 」
13. 초미세먼지(PM _{2.5}) 배출량	초미세먼지(PM _{2.5}) 배출량	2010-2017	OECD 「 https://stats.oecd.org 」
14. 도시 농촌별 안전관리 식수 이용인구 비율	전체, 도시, 농촌 안전관리 식수이용 인구 비율	2014, 2015	UN 「 http://unstats.un.org/sdgs 」
VI. 농업어업			
1. 농업면적	농업면적	2011-2016	통계청 「 http://kosis.kr >농림어업>농업>농업면적조사」 국토교통부 「 http://stat.molit.go.kr >토지」 The World Bank 「 http://databank.worldbank.org 」
2. 농업생산자수	농업생산자수	2007-2016	농림축산식품부 「 http://kosis.kr 」 FAO 「 http://www.fao.org 」
3. 농업생산량(쌀)	쌀, 경작면적당 생산량	2015-2017	통계청 「 http://kosis.kr >농작물생산조사」 FAO 「 http://www.fao.org 」
4. 농업생산량(보리)	보리, 경작면적당 생산량	2015-2017	통계청 「 http://kosis.kr >농작물생산조사」 FAO 「 http://www.fao.org 」
5. 농업생산량(밀, 옥수수)	밀, 옥수수, 경작면적당 생산량	2015-2017	통계청 「 http://kosis.kr >농작물생산조사」 FAO 「 http://www.fao.org 」
6. 농업생산량(감자, 고구마)	감자, 고구마, 경작면적당 생산량	2015-2017	통계청 「 http://kosis.kr >농작물생산조사」 FAO 「 http://www.fao.org 」
7. 농업생산량(차, 호프)	차, 호프, 경작면적당 생산량	2015-2017	FAO 「 http://www.fao.org 」
8. 농업생산량(커피, 잎담배)	커피, 잎담배, 경작면적당 생산량	2015-2017	FAO 「 http://www.fao.org 」

통 계 표 명 (Statistical Tables)	수 록 항 목 (Statistical Table Items)	시계열수 (Time series)	자료출처 및 홈페이지 (Data Sources & Homepage)
9. 가축사육(소)	소	2014-2017	통계청 『http://kosis.kr>가축동향조사』 FAO 『http://www.fao.org』
10. 가축사육(돼지)	돼지	2014-2017	통계청 『http://kosis.kr>가축동향조사』 FAO 『http://www.fao.org』
11. 가축사육(양)	양	2013-2016	농림축산식품부 『기타가축통계』 『http://www.mafra.go.kr』 FAO 『http://www.fao.org』
12. 가축사육(닭)	닭	2013-2016	통계청 『http://kosis.kr>가축동향조사』 FAO 『http://www.fao.org』
13. 가축생산량(쇠고기)	쇠고기	2014-2017	농림축산식품부 『농림축산식품주요통계』 FAO 『http://www.fao.org』
14. 가축생산량(돼지고기)	돼지고기	2014-2017	농림축산식품부 『농림축산식품주요통계』 FAO 『http://www.fao.org』
15. 비료생산량	합계, 질소, 인산, 칼리	2015, 2016	농림축산식품부 『농림축산식품통계연보』 FAO 『http://www.fao.org』
16. 비료소비량	합계, 질소, 인산, 칼리	2015, 2016	농림축산식품부 『농림축산식품통계연보』 FAO 『http://www.fao.org』
17. 원목생산량	원목생산량	2009-2018	산림청 『임업통계연보』 FAO 『http://www.fao.org』
18. 수산물 어획량	수산물 어획량	2009-2017	FAO 『http://www.fao.org』
VII. 광업·제조업 및 에너지			
1. 광업·제조업 생산지수	총지수, 광업, 제조업, 전기·가스·증기업	2009-2015	통계청 『http://kosis.kr>광업·제조업동향조사』 UN 『https://unstats.un.org』
2. 제조업 사업체수 및 피고용인수	사업체수, 피고용인수	2013-2016	통계청 『http://kosis.kr>광업·제조업조사』 UN 『International Yearbook of Industrial Statistics』 The World Bank 『http://databank.worldbank.org』
3. 제조업 부가가치액 구성	제조업 부가가치액(100만 달러), 식품, 음료 및 담배 등 구성비	2005, 2010, 2016	
4. 주요 광물생산	동광, 아연광, 금, 은, 대리석, 철, 마그네사이트, 다이아몬드	2013-2016	UN 『http://data.un.org』
5. 음식료품 및 담배 생산	밀가루, 맥주, 청량음료, 담배	2013-2016	UN 『http://data.un.org』
6. 화학물 및 화학제품 생산	염료, 폴리프로필렌, 폴리염화비닐, 세제	2013-2016	UN 『http://data.un.org』
7. 합판 및 신문용지 생산	합판, 신문용지	2013-2016	UN 『http://data.un.org』
8. 시멘트 및 알루미늄 생산	시멘트, 알루미늄	2013-2016	UN 『http://data.un.org』
9. 주요 가전제품 생산	가정용냉장고, 전화기, 청소기, 라디오수신기	2013-2016	UN 『http://data.un.org』
10. 선철생산	선철생산	2009-2017	한국철강협회 『철강통계연보』 『http://www.kosa.or.kr』
11. 조강생산	조강생산	2009-2017	한국철강협회 『철강통계연보』 『http://www.kosa.or.kr』
12. 철강재 수출·수입	수출, 수입	2013-2017	한국철강협회 『철강통계연보』 『http://www.kosa.or.kr』
13. 자동차생산	계, 승용차, 상용차	2015-2018	한국자동차산업협회(KAMA) 『http://www.kama.or.kr』 『한국의 자동차 산업』
14. 주요국의 자동차 수출·수입	승용차, 상용차, 계(수출, 수입)	2010-2017	한국자동차산업협회(KAMA) 『http://www.kama.or.kr』
15. 상대국가별 자동차 수출·수입 (2017)	승용차, 상용차(한국, 일본, 독일, 미국)	2017	한국자동차산업협회(KAMA) 『http://www.kama.or.kr』
16. 1차 에너지원별 소비	총계, 석탄, 석유, 천연가스, 수력, 원자력(1인당 소비량)	2017-2018	통계청 『http://kosis.kr』 >장래인구추계 UN 『http://esa.un.org/undp/wpp』 BP 『BP Statistical Review of World Energy』 『http://www.bp.com』
17. 석탄 생산 및 소비	석탄의 생산 및 소비, 2018년 세계점유율	2010-2018	BP 『BP Statistical Review of World Energy』 『http://www.bp.com』
18. 석유 생산 및 소비	석유의 생산 및 소비, 2018년 세계점유율	2010-2018	BP 『BP Statistical Review of World Energy』 『http://www.bp.com』
19. 천연가스 생산 및 소비	천연가스의 생산 및 소비, 2018년 세계점유율	2010-2018	BP 『BP Statistical Review of World Energy』 『http://www.bp.com』
20. 발전량(2015)	발전원별 발전량(수력, 석탄, 석유, 천연가스, 원자력, 신재생)	2015	The World Bank 『http://www.worldbank.org』
21. 항공유 수입	항공유 수입	2008-2017	UN 『http://data.un.org』
22. 항공유 수출	항공유 수출	2008-2017	UN 『http://data.un.org』
23. 재생 에너지	재생 에너지	2010-2017	OECD 『http://www.oecd.org』
24. 연료 수입	연료 수입	2008-2017	UN 『http://data.un.org』
25. 연료 수출	연료 수출	2008-2017	UN 『http://data.un.org』

통 계 표 명 (Statistical Tables)	수 록 항 목 (Statistical Table Items)	시계열수 (Time series)	자료출처 및 홈페이지 (Data Sources & Homepage)
26. 연료 소비	연료 소비(철도, 도로)	2007~2016	UN 『 http://data.un.org 』
27. 최종 에너지 소비의 재생에너지 비중	최종 에너지 소비의 재생에너지 비중	2008~2015	UN 『 http://unstats.un.org/Sdgs 』
VIII. 건설·주택			
1. 주택가격 변화율	명목, 실질 주택가격 변화율	2011~2018	OECD 『 http://www.oecd.org 』
2. 신축 주택	신축 주택	2008~2017	UN 『 http://unstats.un.org 』
IX. 교통·정보통신			
1. 승용차 등록	승용차 등록	1999~2018	OECD 『 http://www.oecd.org 』
2. 내륙화물 및 여객 운송	내륙화물 수송, 여객운송	2009~2017	OECD 『 http://www.oecd.org 』
3. 국제해운수송	국제해운수송(입항, 출항)	2012~2018	UN 『Monthly Bulletin of Statistics』
4. 민간정기항공수송	총계(국내수송+국제수송), 국제수송	2015~2017	ICAO 『Annual Report』
5. 국내우편	우편, 소포	2015~2017	UPU 『 http://www.upu.int 』 대만 『 http://www.stat.gov.tw 』
6. 국제우편	발송, 도착	2014~2017	UPU 『 http://www.upu.int 』
7. 전화 가입자 수	가입자수, 인구100명당	2016~2018	ITU 『 http://www.itu.int 』
8. 이동전화 가입자수	가입자수, 인구100명당	2016~2018	ITU 『 http://www.itu.int 』
9. 인터넷	인터넷이용률, 초고속인터넷가입자수 (총계, 100명당 가입자수)	2017~2018	ITU 『 http://www.itu.int 』
10. 가정용 컴퓨터	가정용 컴퓨터, 가정용 인터넷	2016~2018	OECD 『 http://data.oecd.org 』
11. 내륙 교통 시설 투자	내륙 교통 시설 투자	2011~2017	OECD 『 http://stats.oecd.org 』
12. 철도 시설 투자	철도 시설 투자	2011~2017	OECD 『 http://stats.oecd.org 』
13. 도로 시설 투자	도로 시설 투자	2011~2017	OECD 『 http://stats.oecd.org 』
14. 내륙 수로 시설 투자	내륙 수로 시설 투자	2011~2017	OECD 『 http://stats.oecd.org 』
15. 해상 포트 시설 투자	해상 포트 시설 투자	2011~2017	OECD 『 http://stats.oecd.org 』
16. 공항 시설 투자	공항 시설 투자	2011~2017	OECD 『 http://stats.oecd.org 』
X. 국민계정			
1. 국민총소득 (당해년가격)	국민총소득(당해년가격)	2009~2018	한국은행 『 http://ecos.bok.or.kr 』 The World Bank 『 http://www.worldbank.org 』 대만 『 http://www.stat.gov.tw 』
2. 1인당 국민총소득 (당해년가격)	1인당 국민총소득(당해년가격)	2009~2018	한국은행 『 http://ecos.bok.or.kr 』 The World Bank 『 http://www.worldbank.org 』 UN 『 http://esa.un.org/unpd/wpp 』 대만 『 http://www.stat.gov.tw 』
3. 국내총생산 (당해년가격)	국내총생산(당해년가격)	2009~2018	한국은행 『 http://ecos.bok.or.kr 』 The World Bank 『 http://www.worldbank.org 』 대만 『 http://www.stat.gov.tw 』
4. 1인당 국내총생산 (당해년가격)	1인당 국내총생산(당해년가격)	2009~2018	한국은행 『 http://ecos.bok.or.kr 』 The World Bank 『 http://www.worldbank.org 』 대만 『 http://www.stat.gov.tw 』
5. GDP 성장률 (불변가격)	GDP 성장률(불변가격)	2009~2018	한국은행 『 http://ecos.bok.or.kr 』 The World Bank 『 http://www.worldbank.org 』 대만 『 http://www.stat.gov.tw 』
6. 경제활동별 국내총생산 (당해년가격)	국내총생산, 농림어업, 2차산업, 제조업, 서비스업	2016~2018	한국은행 『 http://ecos.bok.or.kr 』 The World Bank 『 http://www.worldbank.org 』 대만 『 http://www.stat.gov.tw 』
7. 지출항목별 국내총생산 (당해년가격)	국내총생산, 구성비(정부소비지출, 민간소비지출, 재고증감, 총고정 자본형성, 재화 및 서비스의 수출, 재화 및 서비스의 수입)	2016~2018	한국은행 『 http://ecos.bok.or.kr 』 IMF 『International Financial Statistics』 대만 『 http://www.stat.gov.tw 』
8. 국내총생산에 대한 투자율 (당해년가격)	국내총생산에 대한 투자율(당해년가격)	2009~2018	한국은행 『 http://ecos.bok.or.kr 』 IMF 『International Financial Statistics』
9. 국내총생산에 대한 저축률 (당해년가격)	국내총생산에 대한 저축률(당해년가격)	2009~2018	한국은행 『 http://ecos.bok.or.kr 』 The World Bank 『 http://www.worldbank.org 』
10. 1인당 총가계처분가능소득	1인당 처분가능소득	2009~2018	OECD 『 http://www.oecd.org 』
XI. 재정·금융·보험			
1. 중앙정부 재정	세입, 세출	2014~2017	기획재정부 『 http://www.moef.go.kr 』 IMF 『Government Finance Statistics』

통 계 표 명 (Statistical Tables)	수 록 항 목 (Statistical Table Items)	시계열수 (Time series)	자료출처 및 홈페이지 (Data Sources & Homepage)
2. 국민부담률	국민부담률	1998-2017	OECD https://stats.oecd.org
3. 정부 부채	정부 부채	2003-2018	기획재정부 http://www.moef.go.kr OECD https://stats.oecd.org
4. 평균근로자 세금	평균근로자 세금	2009-2018	OECD https://stats.oecd.org
5. 공적개발원조	공적개발원조	2008-2017	OECD https://data.oecd.org
6. 공공 및 개인연금 지출	공공연금 지출, 개인연금 지출	2005-2013	OECD https://stats.oecd.org
7. 저축투자차액 비율-일반정부	저축투자차액 비율-일반정부	2008-2017	OECD https://stats.oecd.org
8. 사회보험부담률	사회보험부담률	2008-2017	OECD https://stats.oecd.org
9. 통화(M1, M2) 증감률	M1증감률, M2증감률	2009-2018	IMF https://stats.oecd.org 대만 http://www.cbc.gov.tw IMF https://stats.oecd.org
10. 주요 국제금리	재무성증권수익률, 예금금리, 대출금리, 정부채권수익률, 시장금리	2011-2018	IMF https://stats.oecd.org
11. 중앙은행 정책금리	중앙은행 정책금리	2009-2018	IMF https://stats.oecd.org
12. 보험료	생명보험, 손해보험 보험료	2009-2017	OECD https://stats.oecd.org
13. 보험종사자 1인당 원수 보험료	보험종사자 1인당 원수 보험료	2010-2017	OECD https://stats.oecd.org
14. 외국계 보험회사의 시장점유율(생명보험)	시장점유율(생명보험)	2008-2017	OECD https://stats.oecd.org
15. 외국계 보험회사의 시장점유율(손해보험)	시장점유율(손해보험)	2008-2017	OECD https://stats.oecd.org
16. 해외거래소 주가지수	거래소, 해외거래소 주가지수	2012-2018	세계거래소연맹 http://www.world-exchanges.org
17. 증권거래 주요지표	거래소별 주식거래대금, 상장주식 시가총액	2014-2018	세계거래소연맹 http://www.world-exchanges.org
XII. 무역·국제수지			
1. 수출·수입	수출, 수입	2009-2018	관세청 http://www.customs.go.kr IMF https://stats.oecd.org
2. 주요상품 수출액(세계총액)	SITC 상품분류(육류, 과실, 견과류, 알콜성음료 등 45개 품목)별 수출액	2013-2017	UN https://stats.oecd.org
3. 주요상품 수출·수입액(2017)	상품분류별(육류, 어류, 밀, 쌀, 곡수수, 야채, 감자, 콩류 등 42개 품목) 수출, 수입액	2017	UN https://stats.oecd.org
4. 국제수지	경상수지, 상품수지, 서비스수지, 본원 소득수지, 이전소득수지	2010-2018	한국은행 http://ecos.bok.or.kr IMF https://stats.oecd.org 대만 http://www.cbc.gov.tw
5. 무역의존도(수출입의 대 GDP 비율)	수출, 수입	2009-2018	관세청 http://www.customs.go.kr 한국은행 http://ecos.bok.or.kr IMF https://stats.oecd.org The World Bank http://www.worldbank.org
6. 수출·수입 물량지수	수출, 수입	2009-2018	한국은행 http://ecos.bok.or.kr IMF https://stats.oecd.org 대만 http://www.cbc.gov.tw
7. 수출·수입 단가지수	수출, 수입	2009-2018	한국은행 http://ecos.bok.or.kr IMF https://stats.oecd.org 대만 http://www.cbc.gov.tw
8. 외환보유액	금 포함, 금 제외	2009-2018	한국은행 http://ecos.bok.or.kr IMF https://stats.oecd.org
9. 외채	총 외채, 장기외채, 단기외채, IMF 차용	2008-2017	한국은행 http://ecos.bok.or.kr The World Bank http://databank.worldbank.org
10. 환율	통화단위, 환율	2009-2018	한국은행 http://ecos.bok.or.kr IMF https://stats.oecd.org 대만 http://www.cbc.gov.tw
11. 실질실효환율	실효실효환율	1999-2018	OECD https://stats.oecd.org
12. 외국인 직접투자(유입)	외국인 직접투자(유입)	2009-2018	OECD https://stats.oecd.org
13. 해외 직접투자(유출)	해외 직접투자(유출)	2009-2018	OECD https://stats.oecd.org
XIII 교육·문화·과학			
1. 인간개발지수(2017)	HDI 순위, 인간개발지수, 기대수명, 평균교육기간, 기대교육기간, 1인당 GNI	2017	UNDP https://stats.oecd.org
2. 교육정도별 취학률	학교전교육, 초등교육, 중등교육, 고등교육	2010-2018년 중 국가별 1년	UNESCO https://stats.oecd.org
3. 교사 1인당 학생수 및 여교사 비율	학교전·초등·중등(교사1인당 학생수, 여교사비율)	2008-2018년 중 국가별 1년	UNESCO https://stats.oecd.org
4. 공교육비 지출	총교육비지출, 총교육비대비 단계별 교육비(학교전교육, 초등교육 등)	2005-2018년 중 국가별 1년	UNESCO https://stats.oecd.org
5. 학생 1인당 연간 공교육비	초등교육, 중등교육, 고등교육	2014, 2015	한국교육개발원 https://stats.oecd.org
6. 주요국 특허 출원·등록	특허 출원접수, 특허 등록	2013-2017	WIPO https://stats.oecd.org

통 계 표 명 (Statistical Tables)	수 록 항 목 (Statistical Table Items)	시 계 열 수 (Time series)	자료출처 및 홈페이지 (Data Sources & Homepage)
7. 지식재산권 사용료	사용료 수입, 사용료 지급	2015-2018	The World Bank 『 http://www.worldbank.org 』
8. 자금출처별 연구개발비	GDP대비, 정부, 기업, 해외, 기타	2015-2018년 중 국가별 1년	OECD 『 http://stats.oecd.org 』
9. 연구주체별 연구개발비	기업, 고등교육기관, 정부, 민간비영 리기관	2015-2018년 중 국가별 1년	OECD 『 http://stats.oecd.org 』
10. 총연구원수	총연구원수	2011-2017	OECD 『 http://stats.oecd.org 』
11. 정부의 오락·문화비 지출	정부의 오락·문화비 지출	2012-2017	OECD 『 http://stats.oecd.org 』
12. 가계의 오락·문화비 지출	가계의 오락·문화비 지출	2012-2017	UN 『 http://data.un.org 』
13. 학업 성취도	남녀별 수학, 과학, 읽기점수	2012, 2015	OECD 『 http://data.oecd.org 』
14. 국가경쟁력 순위	국가경쟁력순위	2012-2019	스위스 국제경영개발원 『 http://www.imd.org 』
15. 성불평등지수(2017)	성불평등지수, 모성사망률, 청소년 출산율, 여성국회의원비율	2015, 2017	UNDP 『Human Development Indices and Indicators』, 『 http://hdr.undp.org 』
16. 외래 방문객 및 국외 여행객	외래방문객, 국외여행객	2011-2017	UNWTO, 한국관광공사 『한국관광통계』
17. 해외 관광 수입 및 관광 지출	관광수입, 관광지출	2011-2017	UNWTO, 한국관광공사 『한국관광통계』
18. 관리직 여성 비율	관리직 여성 비율	2010-2017	UN 『 http://unstats.un.org/sdgs 』
19. 여성 국회의원 수	여성 국회의원 수	2012-2019	UN 『 http://unstats.un.org/sdgs 』

통계정보 이용방법

◆ 통계자료 문의 및 안내

- 통계청 콜센터

☎ 02-2012-9114 (국번없이 110)

🌐 <http://kostat.go.kr> >민원과 소통

◆ 통계청 홈페이지

<http://kostat.go.kr>

- 통계자료 DB 이용 국가통계포털(KOSIS) 🌐 <http://kosis.kr>
- 국정통계지표 이용 국가지표체계(e-나라지표) 🌐 <http://index.go.kr>
- 마이크로데이터 이용 마이크로데이터(MDIS) 🌐 <http://mdis.kostat.go.kr>
- 통계자료 지도 이용 통계지리정보(SGIS) 🌐 <https://sgis.kostat.go.kr>
- 통계분류 정보 이용 통계분류포털(KSSC) 🌐 <https://kssc.kostat.go.kr>

◆ 통계자료 간행물 열람

- 통계청 도서관 ☎ 042-481-2407
대전 서구 청사로 189 정부대전청사 3동 13층
- 나라샘 도서관 ☎ 02-3446-4428
서울 강남구 언주로 721(논현동 71) 서울세관 별관4층
- 통계센터 도서관 ☎ 042-366-6153
대전 서구 한밭대로 713 나라키움빌딩 4층

◆ 통계간행물 위탁 판매처

- 한국통계진흥원 ☎ 042-471-4752 🌐 <http://www.stat.or.kr>
대전 서구 청사로 148(둔산동,매그놀리아) 408호
- 교보문고 ☎ 1544-1900 🌐 <http://www.kyobobook.co.kr>
서울 종로구 종로1
- 경제서적 ☎ 02-736-0640 🌐 <http://gpcbooks.co.kr>
서울 종로구 사직로 8길 4 광화문푸름스페이스본 301동 지하 102호
- 정부간행물 판매센터 ☎ 02-394-0337
서울 중구 세종대로 124(태평로 1가)
- 한국정보서적 ☎ 02-376-6030
서울 은평구 수색로 304(수색동)
- 정부간행물 전시관 ☎ 02-737-7498
서울 종로구 필운대로 6길 5-4(통인동 32-2)

월 간 국 제 통 계

발 행 : 제22권 7호, 2020년 7월

발행인 : 통 계 청 장 강 신 욱

편집인 : 통계서비스정책관 이 명 호

발행처 : 통 계 청

기 획 : 통계서비스기획과 과장 김 우 열, 사무관 한 창 호

진 행 : 통계주무관 박 지 연

편 집 : 한국통계진흥원

(우) 35208

주 소 대전광역시 서구 청사로 189(둔산동 920번지) 정부대전청사 3동

전 화 042-481-2324, 2449

Monthly Bulletin of International Statistics

Published : Vol. 22-7, Published in July 2020

Publisher : Commissioner Kang Shin-Wook

Editor : Director General Lee Myoung-Ho

Planning : Director Kim Woo-Yeoul, Deputy Director Han Chang-Ho

Progress : Park Ji-Yeon

Edit : Korea Statistics Promotion Institute

Published by Statistics Korea

Address : (Zip code : 35208)

Building III, Government Complex-Daejeon

#189, Cheongsaro, Seo-gu, Daejeon

Republic of Korea

Tel : 82-42-481-2324, 2449

[REDACTED]

[REDACTED]

[REDACTED]

[REDACTED]

[REDACTED]

[REDACTED]